

O.D.O.T. DISTRICT 2 SURVEY OFFICE (USE ONLY)

PERSONNEL _____ REFERENCE NO. 33 SHEET 7 OF 24
 NOTES HARBAUGH DATE 6/29/12 ROUTE SR 295
 H.C. HUSS WEATHER SUNNY COUNTY LUCAS
 R.C. COUTCHER TEMP. 80° TOWNSHIP HARDING
 _____ SECTION 34
 _____ T 8 N R 9 E

TYPE MONUMENT _____ " I. PIPE
~~ON SURFACE~~ - BELOW _____ 1.5'
~~LEFT =~~ Q PAV'T - RIGHT _____ 0.8'
9.4' TO RT EDGE PAVEMENT
 S.L.M. _____ 705+24.01

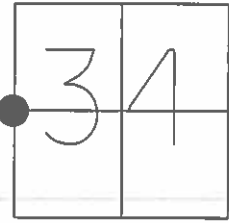

GRID: NORTHING: 711161.105 EASTING: 1606102.078

RECORD:
 FD " IPIPE AT
 1.5" DEEP
 8/11/86
 FD PK NAIL 1.5" DEEP
 ATOP IPIPE
 9/15/10, JMH
 GPS REF33,
 10/13/10, JMH
 SET MAG/WASHER
 10/16/12, SDC
 GPS, NEWREF33
 11/30/12, SDC

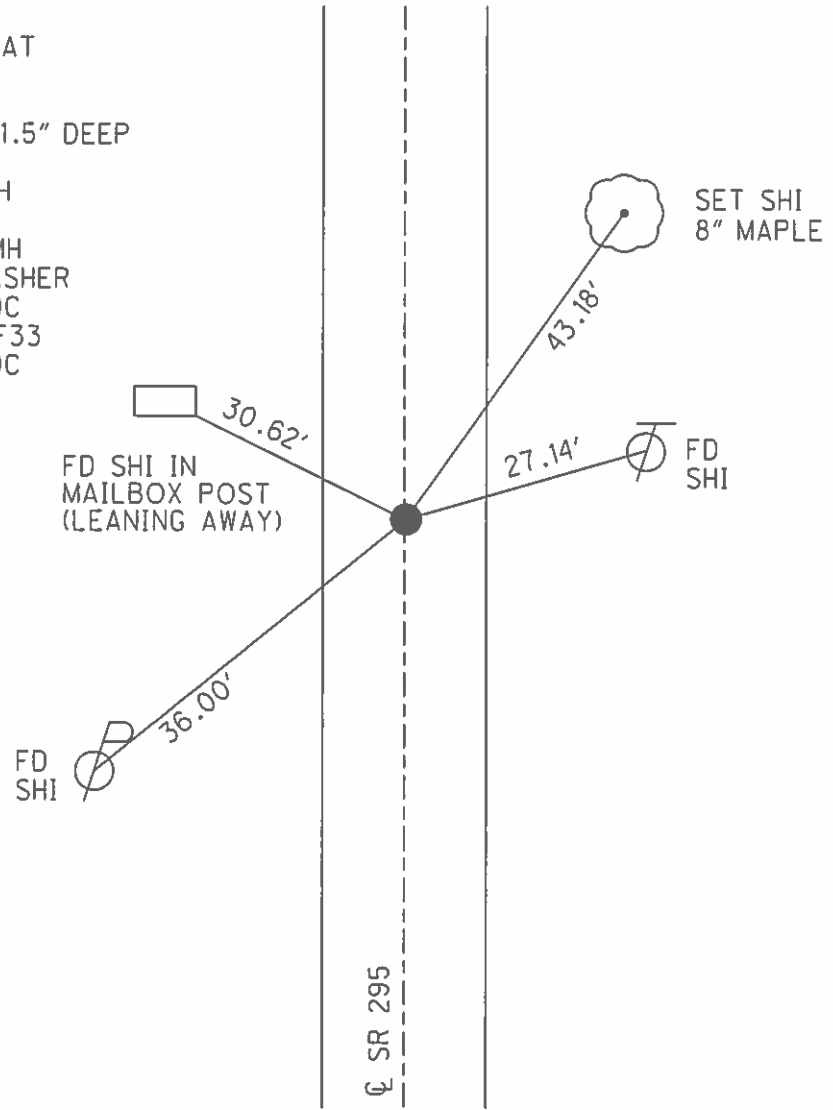

O.D.O.T. DISTRICT 2 SURVEY OFFICE (USE ONLY)

PERSONNEL	REFERENCE NO. <u>33</u>	SHEET <u>7</u> OF <u>24</u>
NOTES <u>HARBAUGH</u>	DATE <u>6-29-12</u>	ROUTE <u>SR#295</u>
H.C. <u>HUSS</u>	WEATHER <u>SUNNY</u>	COUNTY <u>LUCAS</u>
R.C. <u>COUTCHER</u>	TEMP. <u>80°F</u>	TOWNSHIP <u>HARDING</u>
		SECTION <u>34</u>
		T <u>8</u> N R <u>9</u> E

TYPE MONUMENT 3/4" I. PIPE
~~ON SURFACE~~ - BELOW 1.5'
~~LEFT = C PAV'T~~ - RIGHT 0.8'
9.4' TO RT. EDGE PAVEMENT
 S.L.M. 705+24.01
 Grid: Northing: 711161.105 Easting: 1606102.078

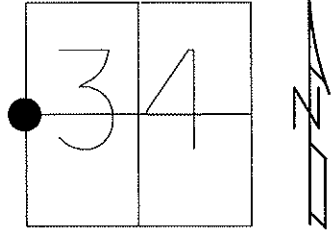

RECORD: FD 3/4" IPIPE AT
 1.5" DEEP 8-11-86
 FD PK NAIL 1.5" DEEP
 ATOP IPIPE 9-15-10 JMH
 GPS REF33, 10/13/10 JMH

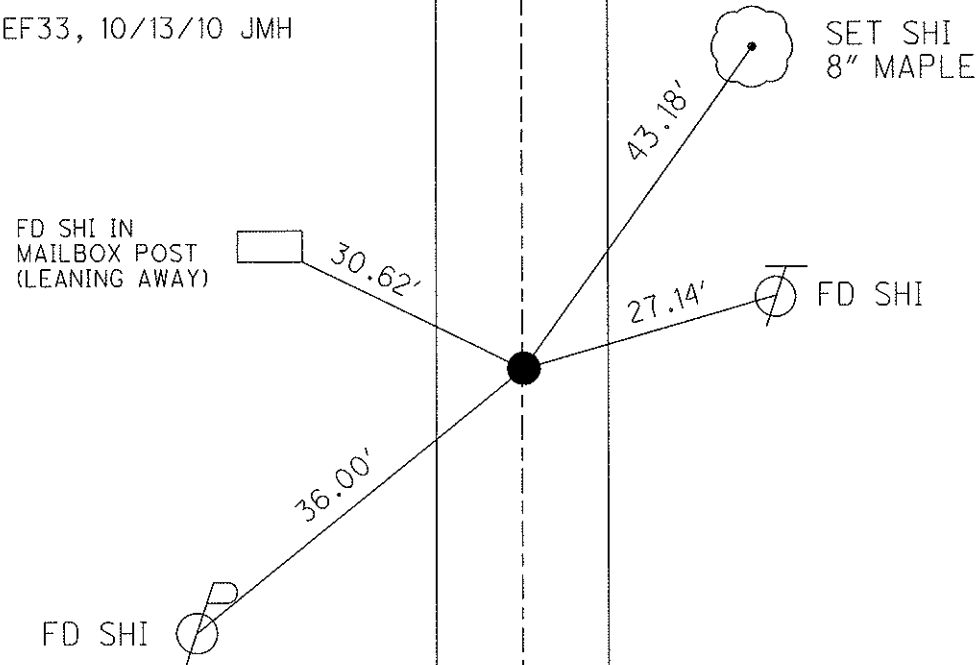

SET MAG/WASHER
 10/16/12, SDC
 GPS, NEWREF33
 11/30/12, SDC

C PAV'T SR 295

O.D.O.T. DISTRICT 2 SURVEY OFFICE

PERSONNEL

REFERENCE NO. 33

SHEET 7 OF

NOTES L. Stone

H.C. D. Curtis

R.C. J. Hauschalter

R. Michalek

DATE 6 May 86

WEATHER Warm

TEMP. 79°

ROUTE SR #295

COUNTY Lucas

TOWNSHIP Harding

SECTION 34

T R

TYPE MONUMENT 3/4" I. pipe

ON SURFACE - BELOW Surface

LEFT - & PAV'T. - RIGHT

 TO EDGE PAVEMENT

S.L.M. 644+00

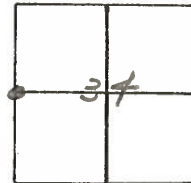

Fd. 3/4" I. Pipe 1 1/2" Deep -
8-11-86

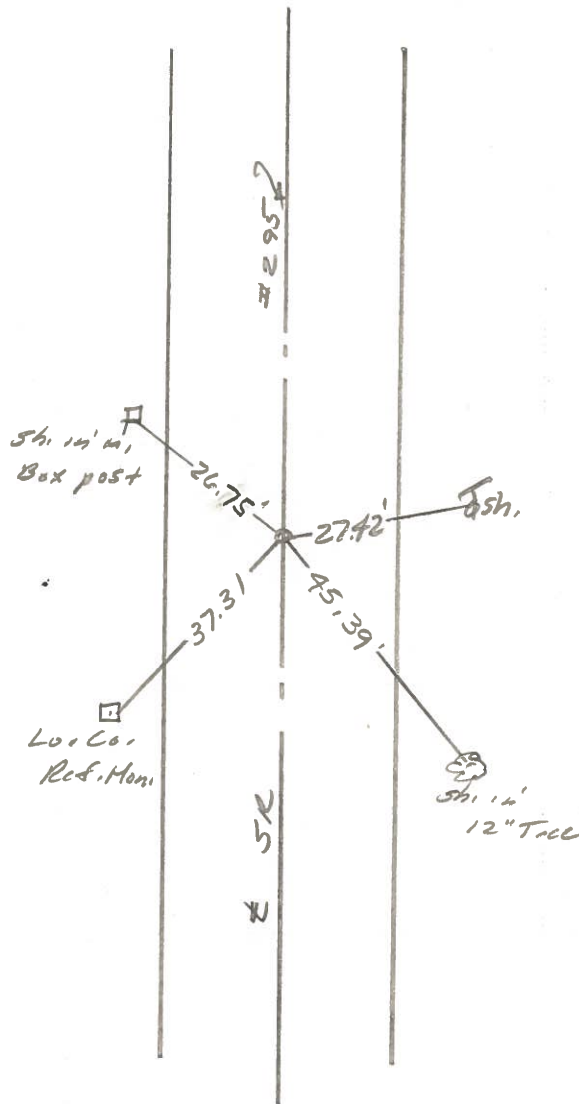

O.D.O.T. DISTRICT 2 SURVEY OFFICE

PERSONNEL _____

REFERENCE NO. 33 SHEET 1 OF _____

NOTES 1. Stone

H.C. D. Curtis

R.C. J. Householder

DATE 28 May 85

WEATHER Cloudy

TEMP. 58°

ROUTE SR# 295

COUNTY Lucas

TOWNSHIP Harding

SECTION 34

T _____ R _____

TYPE MONUMENT 3/4" I. pipe

ON SURFACE - BELOW Surface

LEFT - & PAW'T. - RIGHT 1' Rt.

TO _____ EDGE PAVEMENT

S.L.M. _____

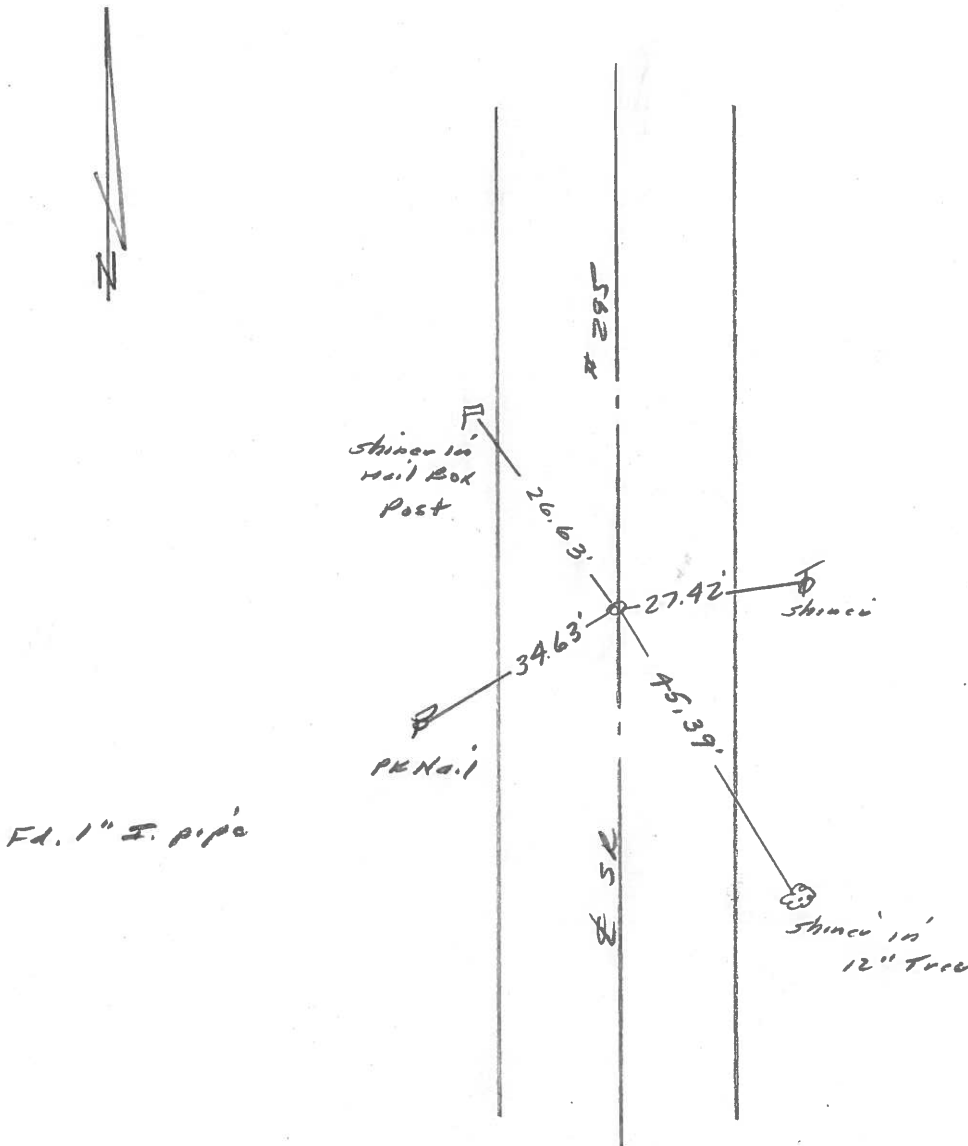
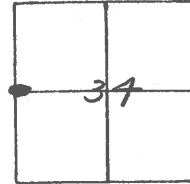

PERSONNEL	TITLE	PERSONNEL	TITLE	COUNTY	DATE
W. DENNO				LUCAS	JULY 16, 1971
D. CURTIS				S. R. #295	WEATHER FAIR
D. STEVENS				SEC.	TEMP. 75±
R. BRANNAN					

DESCRIPTION	REFERENCES TO CONTROL POINTS	JOB NO.
	LEFT CENTER LINE RIGHT	

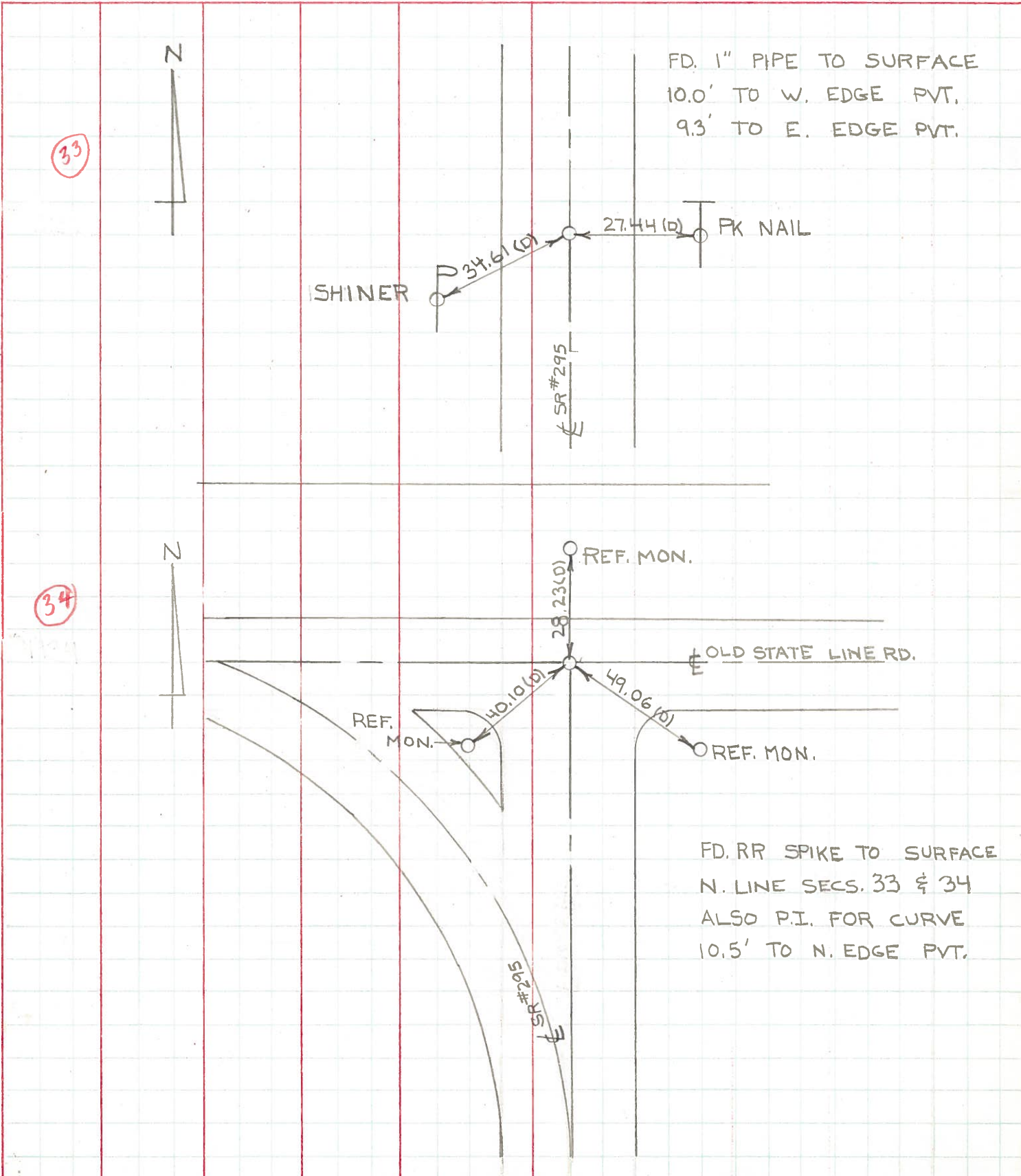

PERSONNEL TITLE PERSONNEL TITLE

COUNTY Lucas

DATE 13 June 68

Stone Notes

Beck Flag

Michalak Tape

Schroder Tape

S. R. SR #295

WEATHER Cool

SEC.

TEMP. 55°

DESCRIPTION

References to Control Points

JOB NO.

LEFT

CENTER LINE

RIGHT

