

O.D.O.T. DISTRICT 2 SURVEY OFFICE (USE ONLY)

PERSONNEL \_\_\_\_\_ REFERENCE NO. 34 SHEET 8 OF 24  
 NOTES HARBAUGH DATE 6/29/12 ROUTE SR 295  
 H.C. HUSS WEATHER SUNNY COUNTY LUCAS  
 R.C. COUTCHER TEMP. 80° TOWNSHIP HARDING  
 \_\_\_\_\_ SECTION 34  
 \_\_\_\_\_ T 8 N R 9 E

TYPE MONUMENT \_\_\_\_\_ SQ BOLT \_\_\_\_\_  
~~ON SURFACE~~ - BELOW 0.2'  
 LEFT - ☉ PAV'T - RIGHT \_\_\_\_\_ ON \_\_\_\_\_  
 \_\_\_\_\_ TO \_\_\_\_\_ EDGE PAVEMENT  
 S.L.M. 728+06.93  
 GRID: NORTHING: 713444.0270 EASTING: 1606111.8715

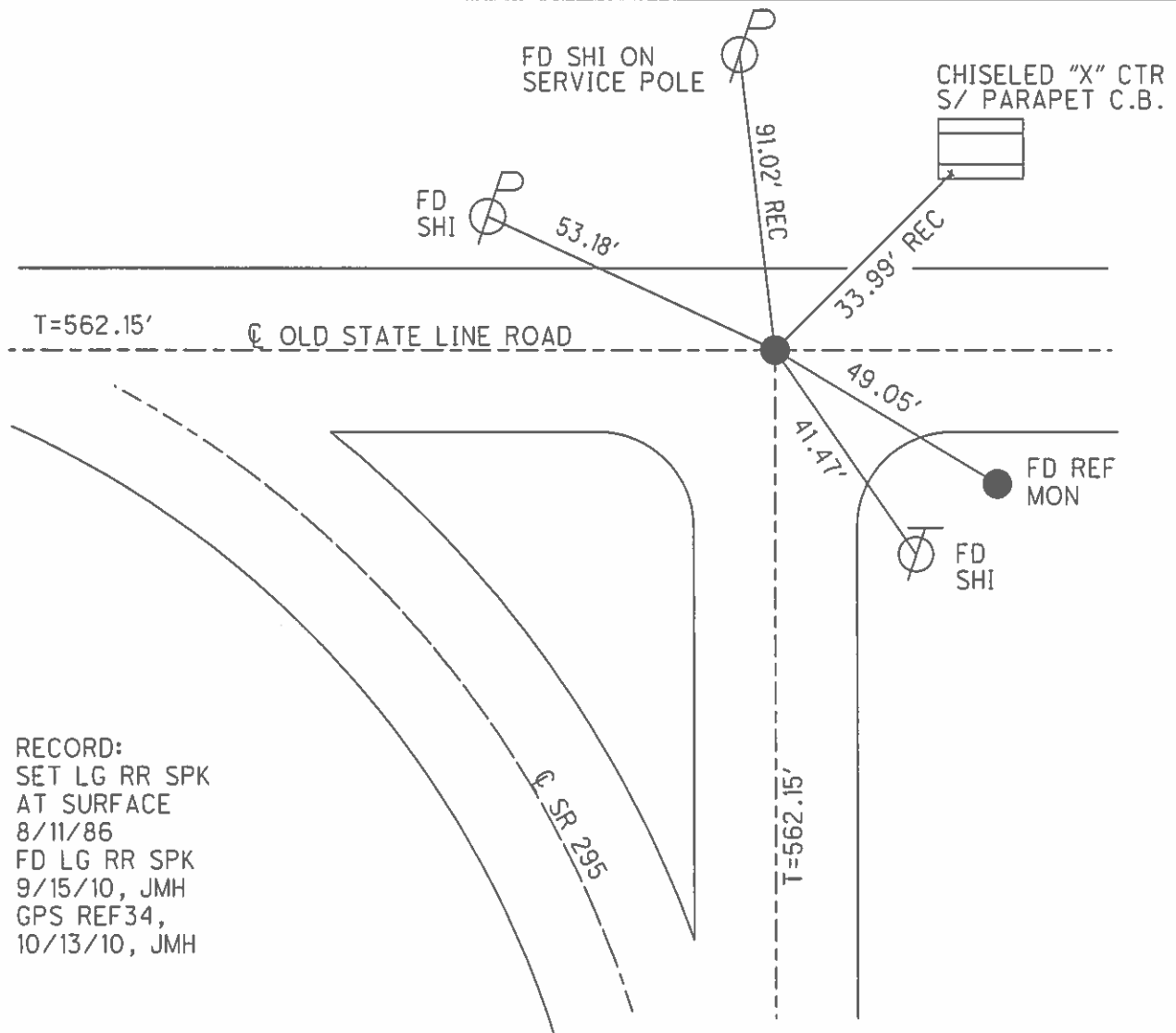
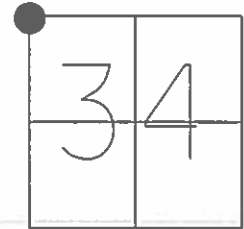

RECORD:  
 SET LG RR SPK  
 AT SURFACE  
 8/11/86  
 FD LG RR SPK  
 9/15/10, JMH  
 GPS REF 34,  
 10/13/10, JMH

O.D.O.T. DISTRICT 2 SURVEY OFFICE (USE ONLY)

PERSONNEL	REFERENCE NO. <u>34</u>	SHEET <u>8</u> OF <u>24</u>
NOTES <u>HARBAUGH</u>	DATE <u>6-29-12</u>	ROUTE <u>SR#295</u>
H.C. <u>HUSS</u>	WEATHER <u>SUNNY</u>	COUNTY <u>LUCAS</u>
R.C. <u>COUTCHER</u>	TEMP. <u>80°F</u>	TOWNSHIP <u>HARDING</u>
		SECTION <u>34</u>
		T <u>8</u> N R <u>9</u> E

TYPE MONUMENT SQUARE BOLT  
~~ON SURFACE~~ BELOW 0.2'  
 LEFT - Q PAV'T - RIGHT ON  
TO EDGE PAVEMENT  
 S.L.M. 728+06.93  
 Grid: Northing: 713444.0270 Easting: 1606111.8715

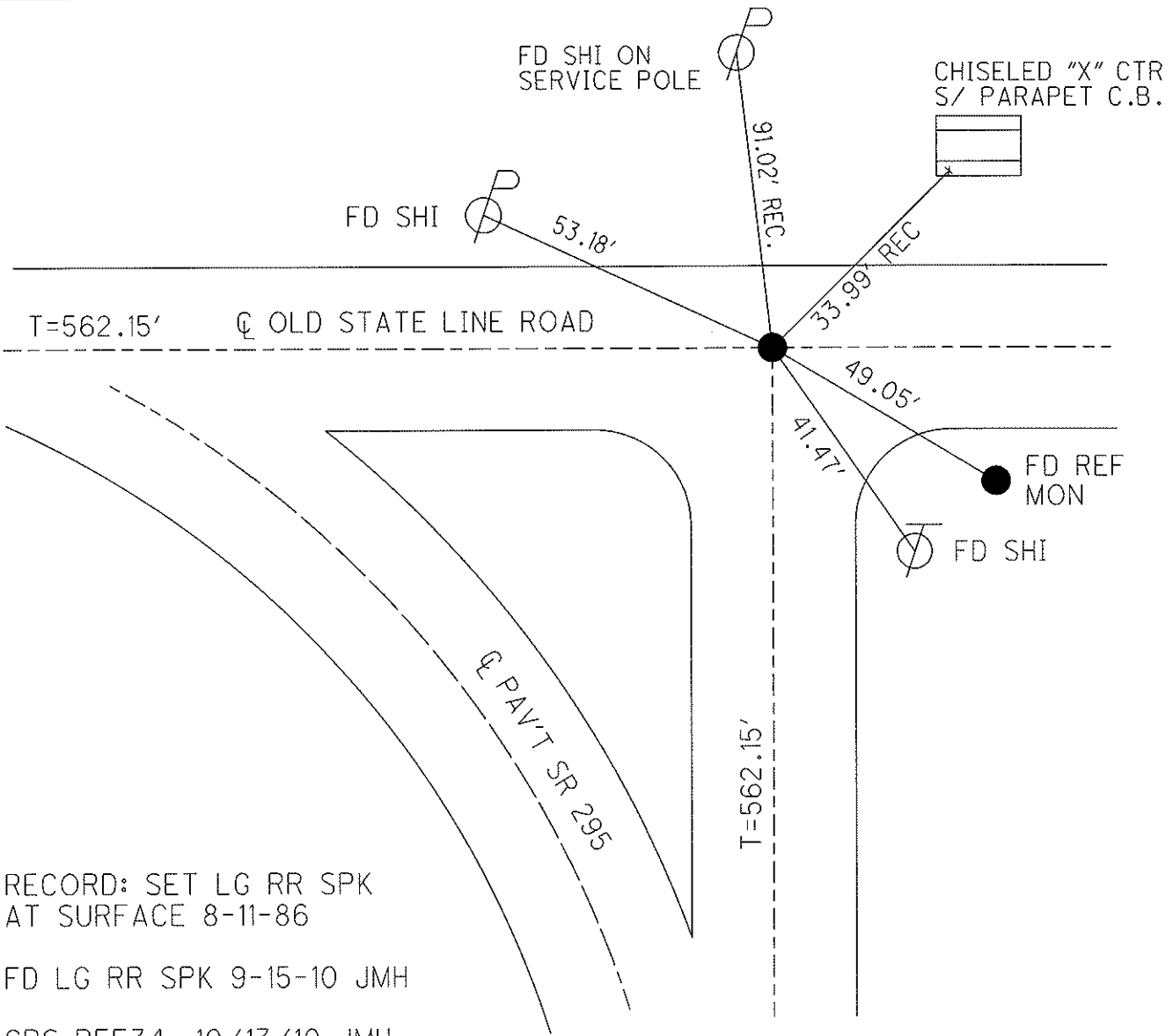
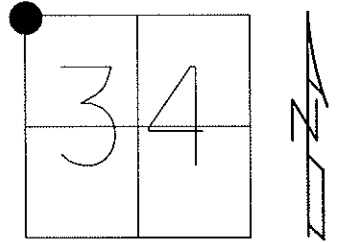

RECORD: SET LG RR SPK  
 AT SURFACE 8-11-86  
 FD LG RR SPK 9-15-10 JMH  
 GPS REF34, 10/13/10 JMH

# O.D.O.T. DISTRICT 2 SURVEY OFFICE

PERSONNEL

REFERENCE NO. 34

SHEET 8 OF     

NOTES 1. Stone

H.C. D. Curtis

R.C. J. Housholder

P. Michalak

DATE 6 May 86

WEATHER Windy

TEMP. 80°

ROUTE SR #295

COUNTY Lucas

TOWNSHIP Harding

SECTION 34

T.      R.     

TYPE MONUMENT Square bolt

ON SURFACE - BELOW Surface

LEFT - & PAV'T. - RIGHT     

     TO      EDGE PAVEMENT

S.L.M. 715742

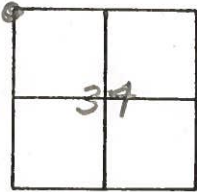

Set Lq. R.R. Spk. To Surface -  
B-11-86

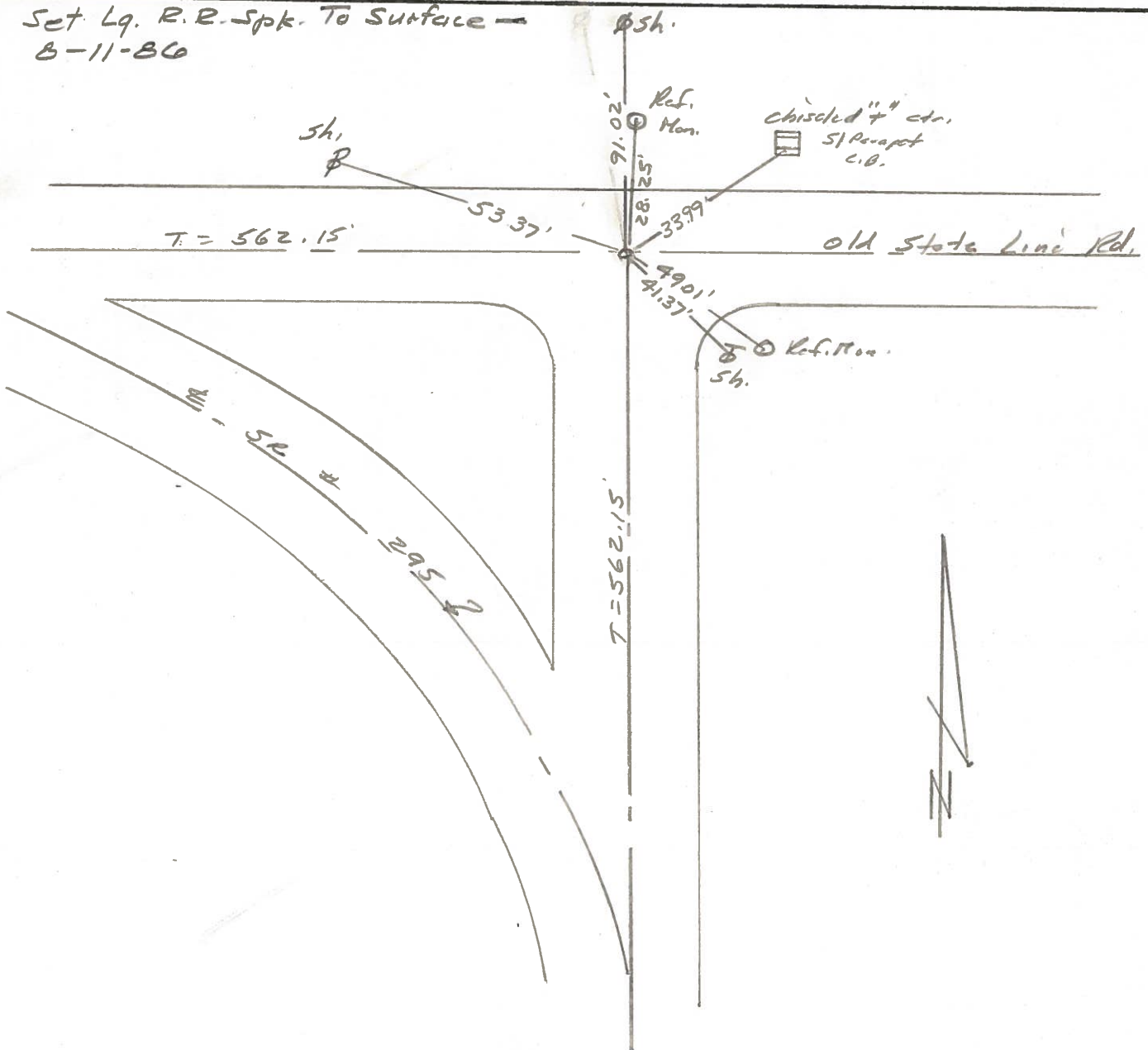

# O.D.O.T. DISTRICT 2 SURVEY OFFICE

PERSONNEL

REFERENCE NO. 34

SHEET 2 OF       

NOTES 1. Stone

H.C. D. Curtis

R.C. J. Hauscholder

DATE 28 May 85

WEATHER Cloudy

TEMP. 58°

ROUTE SR#295

COUNTY Lucas

TOWNSHIP Wooding

SECTION 34

T        R       

TYPE MONUMENT Square bolt

ON SURFACE - BELOW Surface

LEFT -  $\odot$  PAV'T. - RIGHT       

       TO        EDGE PAVEMENT

S.L.M.       

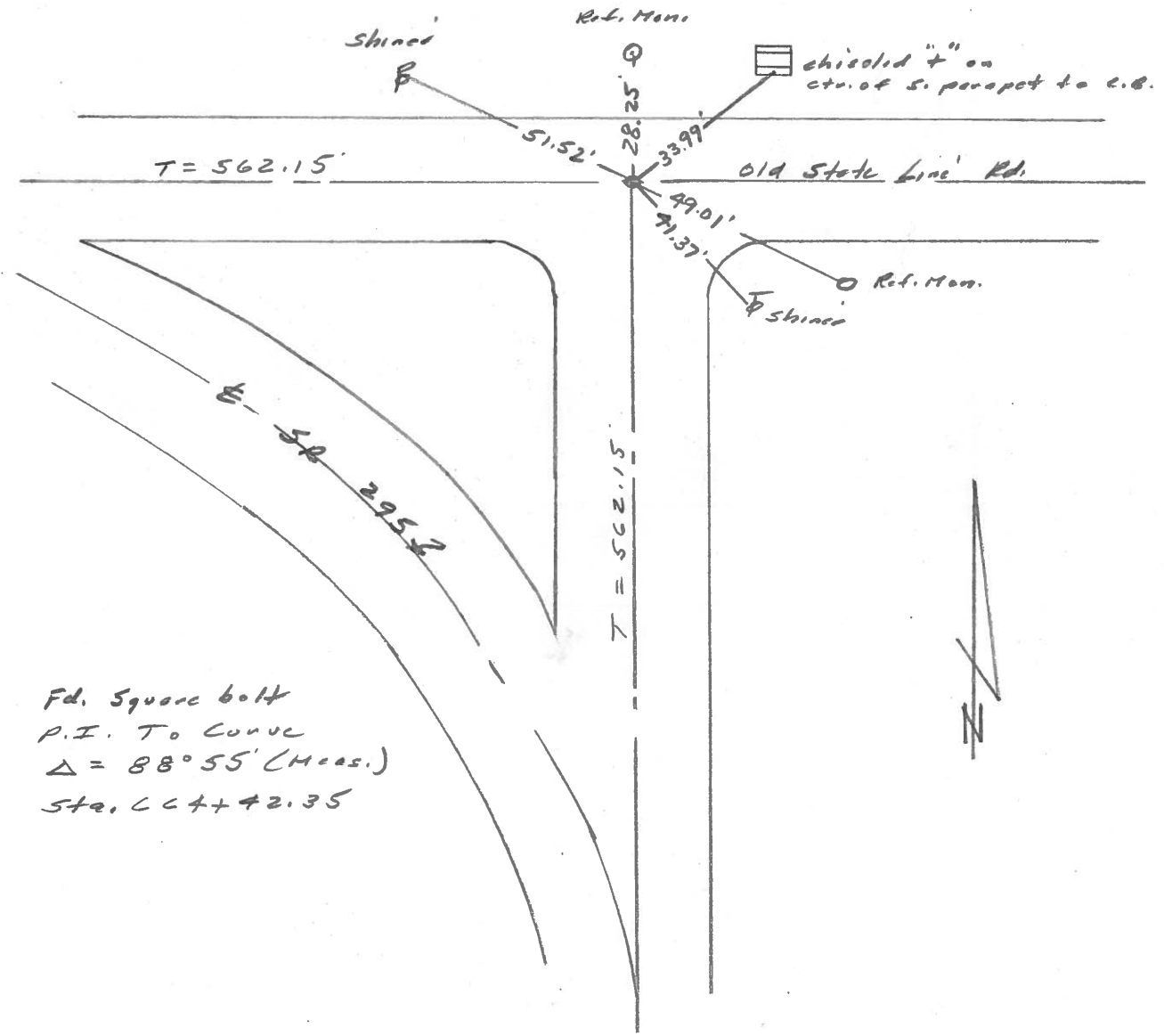
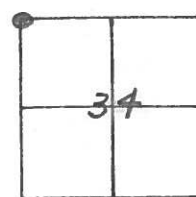

Fd. Square bolt  
 P.I. To Curve  
 $\Delta = 88^{\circ} 55'$  (Meas.)  
 Sta. C C + 42.35

PERSONNEL	TITLE	PERSONNEL	TITLE	COUNTY	DATE	WEATHER	TEMP.
W. DENNO				LUCAS	JULY 16, 1971	FAIR	75±
D. CURTIS				S. R. #295			
D. STEVENS							
R. BRANNAN				SEC.			

DESCRIPTION REFERENCES TO CONTROL POINTS LEFT CENTER LINE RIGHT JOB NO.

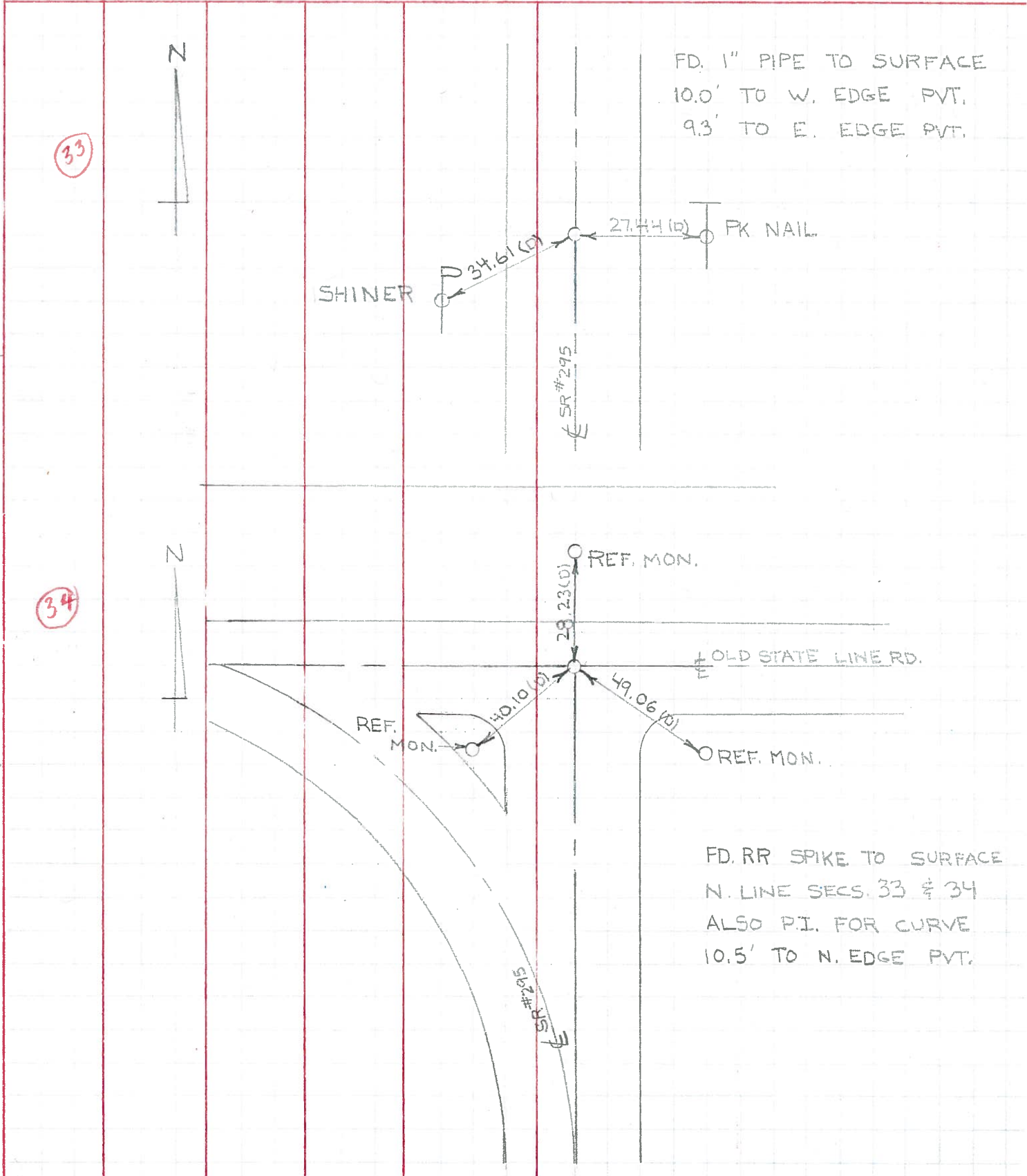

PERSONNEL	TITLE	PERSONNEL	TITLE	COUNTY	DATE
Stone	Notes			Lucas	13 June 68
Beck	Flag			S. R. SR#295	WEATHER Cool
Michalak	Tape			SEC.	TEMP. 55°
Schroeder	Tape				

DESCRIPTION References to Control Points JOB NO. \_\_\_\_\_

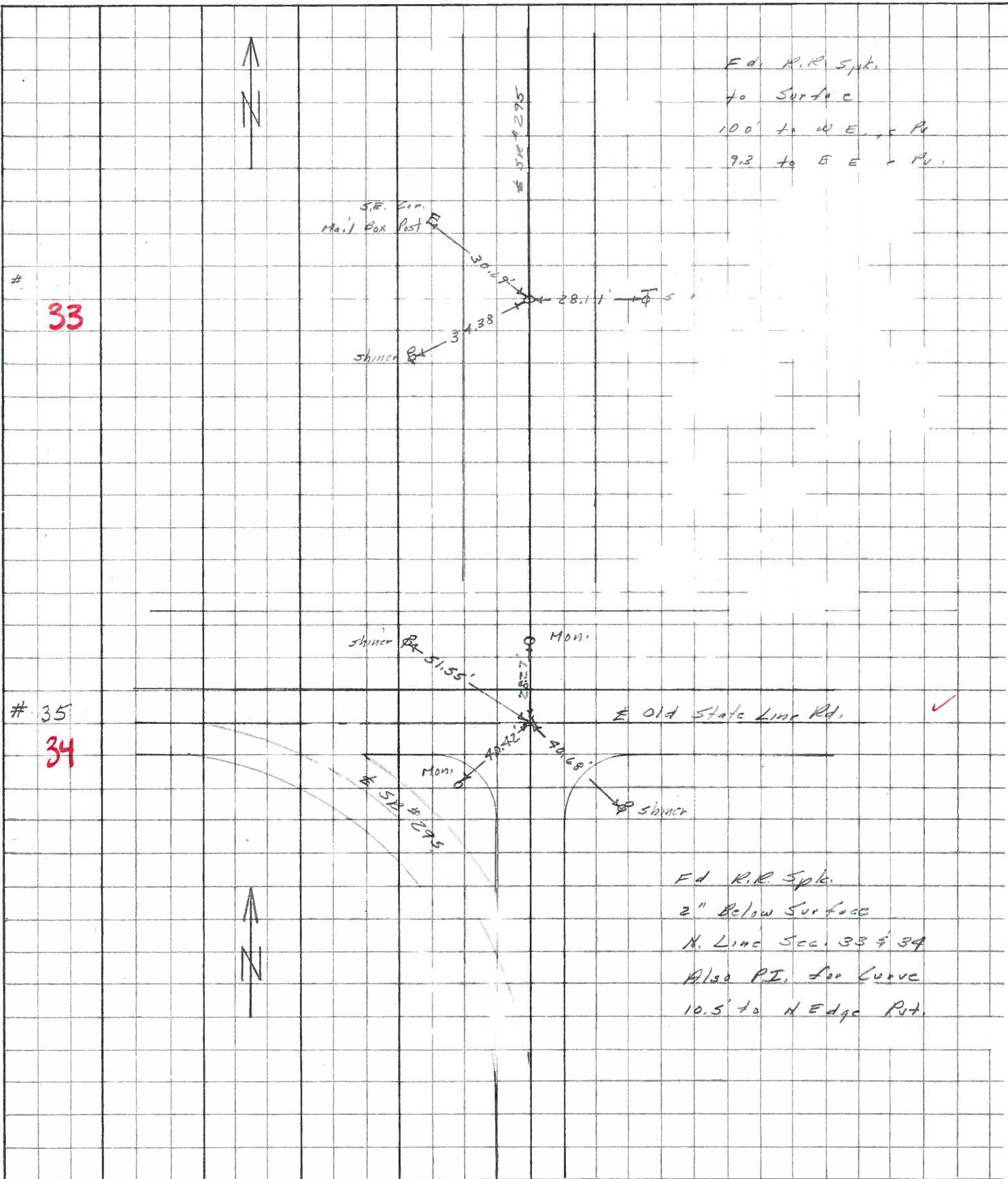

Fd. R.R. Spk.  
to Surface  
100' to W Edge Rd.  
9.3 to E Edge Rd.

Fd. R.R. Spk.  
2" Below Surface  
N. Line Sec. 33 & 34  
Also P.I. for Curve  
10.5' to N Edge Rd.