

O.D.O.T. DISTRICT 2 SURVEY OFFICE (USE ONLY)

PERSONNEL _____ REFERENCE NO. 37 SHEET 12 OF 24
 NOTES HARBAUGH _____ DATE 6/29/12 ROUTE SR 295
 H.C. HUSS _____ WEATHER SUNNY COUNTY LUCAS
 R.C. COUTCHER _____ TEMP. 80° TOWNSHIP HARDING
 _____ SECTION 9
 _____ T 10 N R 5 E

TYPE MONUMENT P.K. NAIL
 ON SURFACE - ~~BELOW~~ _____ ON _____
 LEFT - Q PAV'T - ~~RIGHT~~ _____ 1.2'
9.5' TO LT EDGE PAVEMENT
 S.L.M. 770+90.06

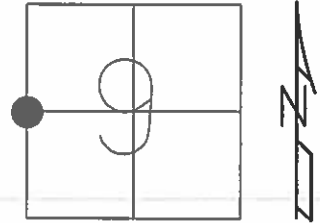

GRID: NORTHING: 715235.719 EASTING: 1603074.277

RECORD: SET PK NAIL
 TO SURFACE
 8/11/86
 FD P.K.NAIL,
 10/6/10
 GPS REF37,
 10/13/10, JMH
 SET MAG/WASHER
 10/16/12, SDC
 GPS, NEWREF37
 12/13/12, SDC

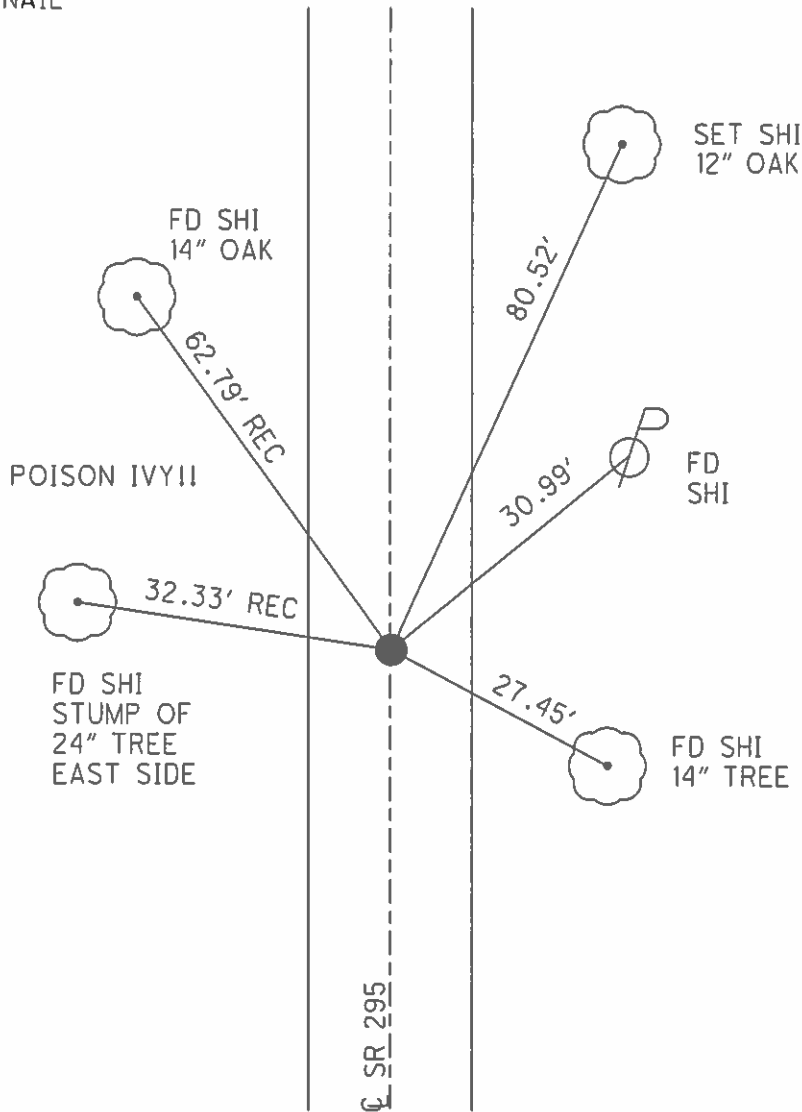

O.D.O.T. DISTRICT 2 SURVEY OFFICE (USE ONLY)

PERSONNEL	REFERENCE NO. <u>37</u>	SHEET <u>12</u> OF <u>24</u>
NOTES HARBAUGH	DATE <u>6-29-12</u>	ROUTE <u>SR#295</u>
H.C. HUSS	WEATHER <u>SUNNY</u>	COUNTY <u>LUCAS</u>
R.C. COUTCHER	TEMP. <u>80°F</u>	TOWNSHIP <u>HARDING</u>
		SECTION <u>9</u>
		T <u>10</u> N R <u>5</u> E

TYPE MONUMENT PK NAIL
 ON SURFACE - ~~BELOW~~ ON
 LEFT - Q PAV'T - ~~RIGHT~~ 1.2'
9.5' TO LT. EDGE PAVEMENT
 S.L.M. 770+90.06
 Grid: Northing: 715235.719 Easting: 1603074.277

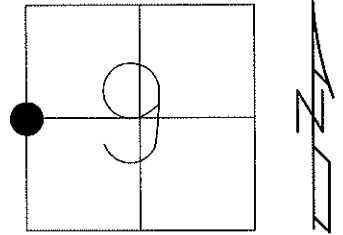

RECORD: SET PK NAIL
 TO SURFACE 8-11-86

FD P.K.NAIL, 10/6/10
 GPS REF37, 10-13-10 JMH

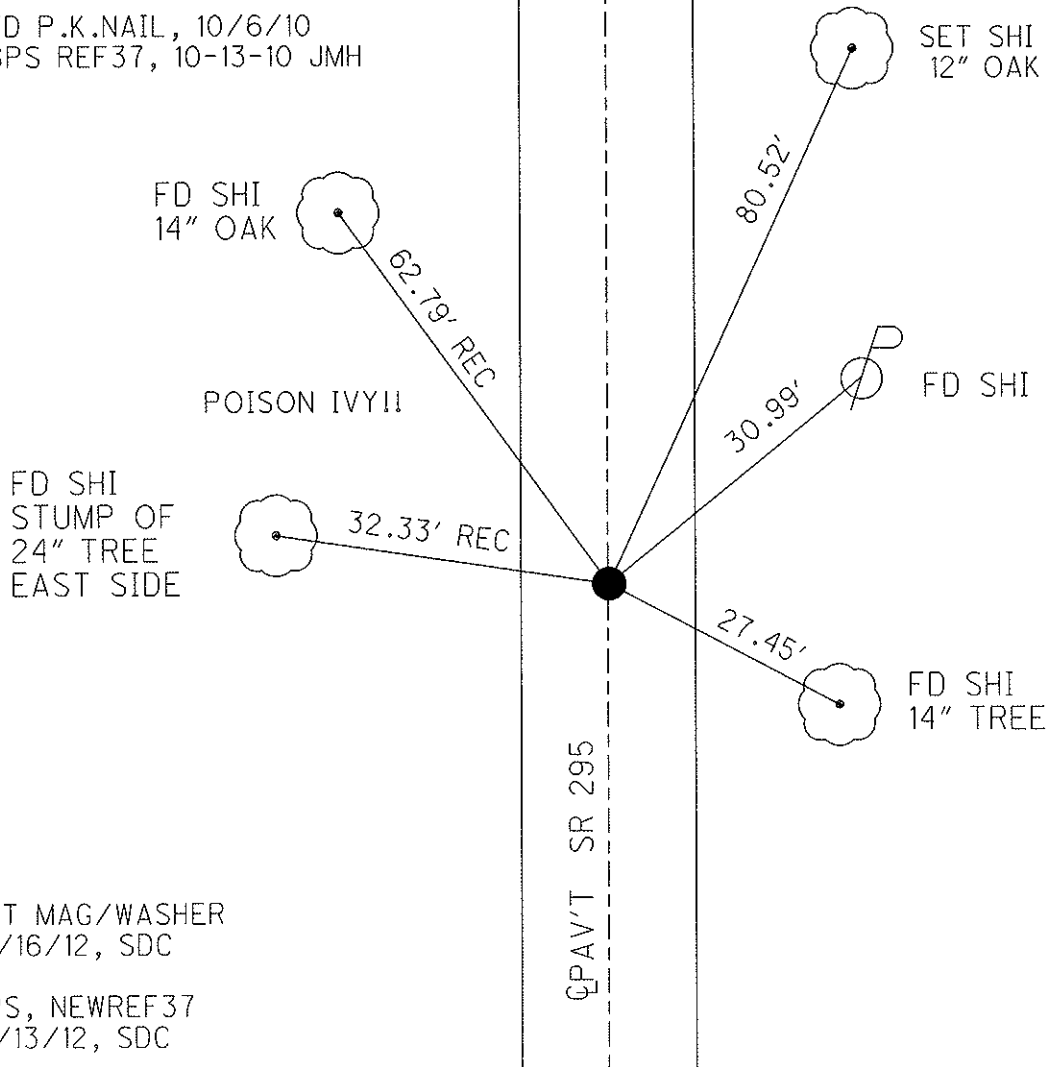

SET MAG/WASHER
 10/16/12, SDC

GPS, NEWREF37
 12/13/12, SDC

O.D.O.T. DISTRICT 2 SURVEY OFFICE

PERSONNEL _____

REFERENCE NO. 37

SHEET 11 OF _____

NOTES L. Stone

H.C. D. Cortes

R.C. J. Houscholder

R. Michalak

DATE 6 May 86

WEATHER Warm

TEMP. 80°

ROUTE SR #295

COUNTY Lucas

TOWNSHIP Harding

SECTION 9

T _____ R _____

TYPE MONUMENT PK Nail

ON SURFACE - BELOW Surface

LEFT - & PAV'T. - RIGHT _____

TO _____ EDGE PAVEMENT

S.L.M. 709+51

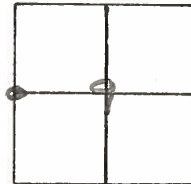

Set P.K. Nail To Surface -
8-11-86

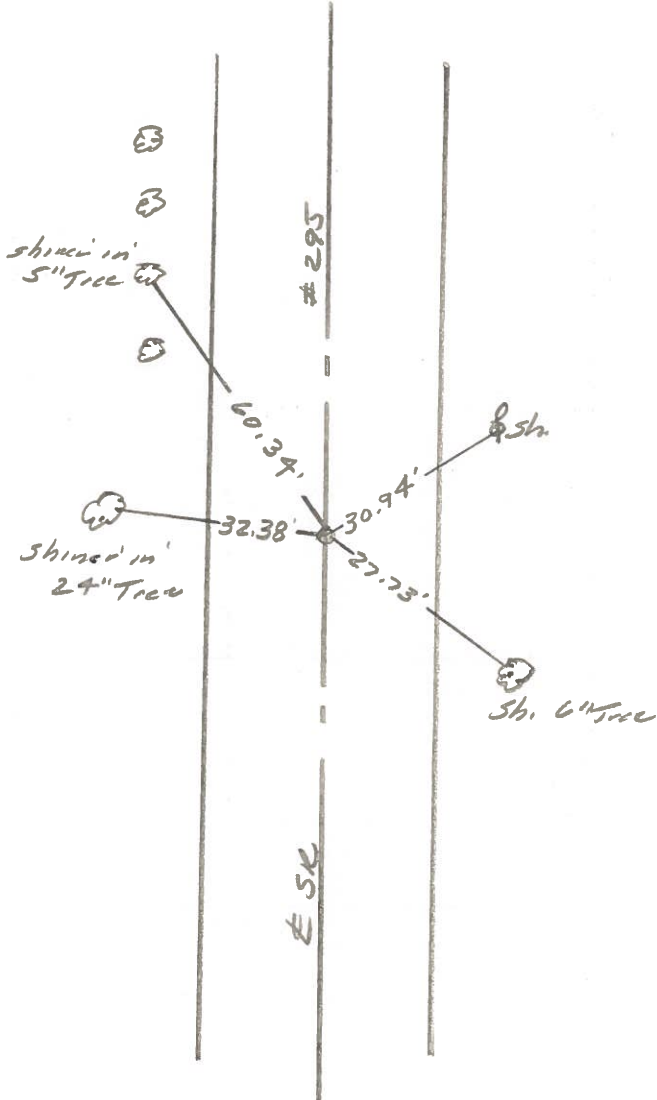

O.D.O.T. DISTRICT 2 SURVEY OFFICE

PERSONNEL _____

REFERENCE NO. 37

SHEET 5 OF _____

NOTES 1. Stone

H.C. D. Curtis

R.C. T. Hauscholdt

DATE 28 May 85

WEATHER Cloudy

TEMP. 61°

ROUTE SR # 295

COUNTY Lucas

TOWNSHIP Harding

SECTION 9

T _____ R _____

TYPE MONUMENT PK Nail

ON SURFACE - BELOW Surface

LEFT - <math>\odot</math> PAW'T. - RIGHT _____

_____ TO _____ EDGE PAVEMENT

S.L.M. _____

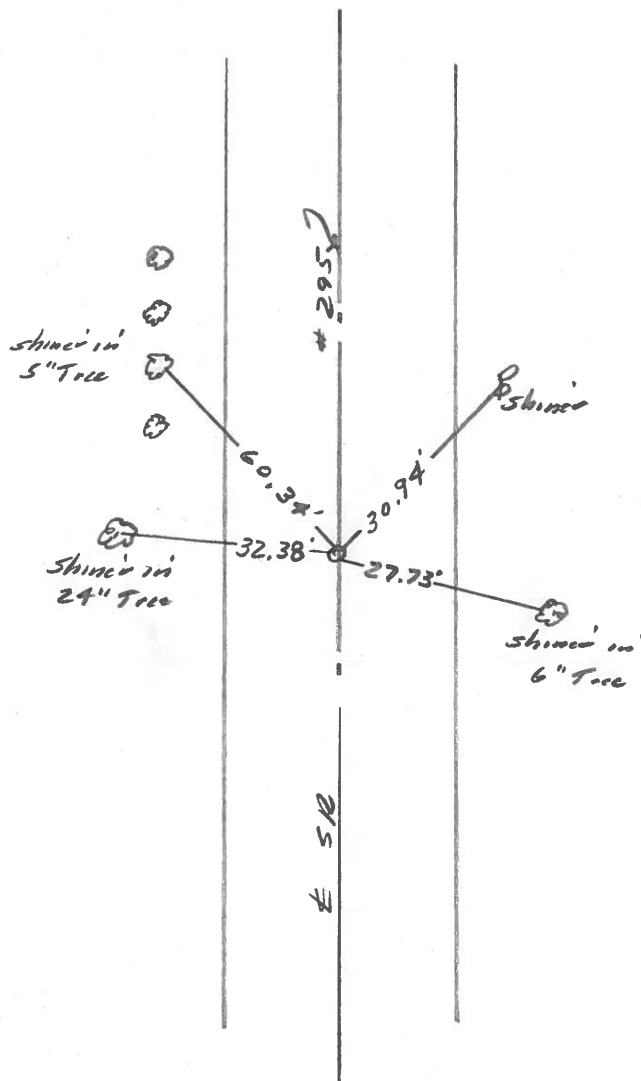
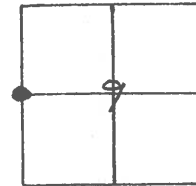

FA PK Nail

PERSONNEL	TITLE	PERSONNEL	TITLE	COUNTY	DATE
W. DENNO				LUCAS	JULY 19, 1971
D. CURTIS				S. R. #295	WEATHER FAIR
D. STEVENS				SEC.	TEMP. 70±
R. BRANNAN					

DESCRIPTION	REFERENCES TO CONTROL POINTS	JOB NO.
	LEFT CENTER LINE RIGHT	

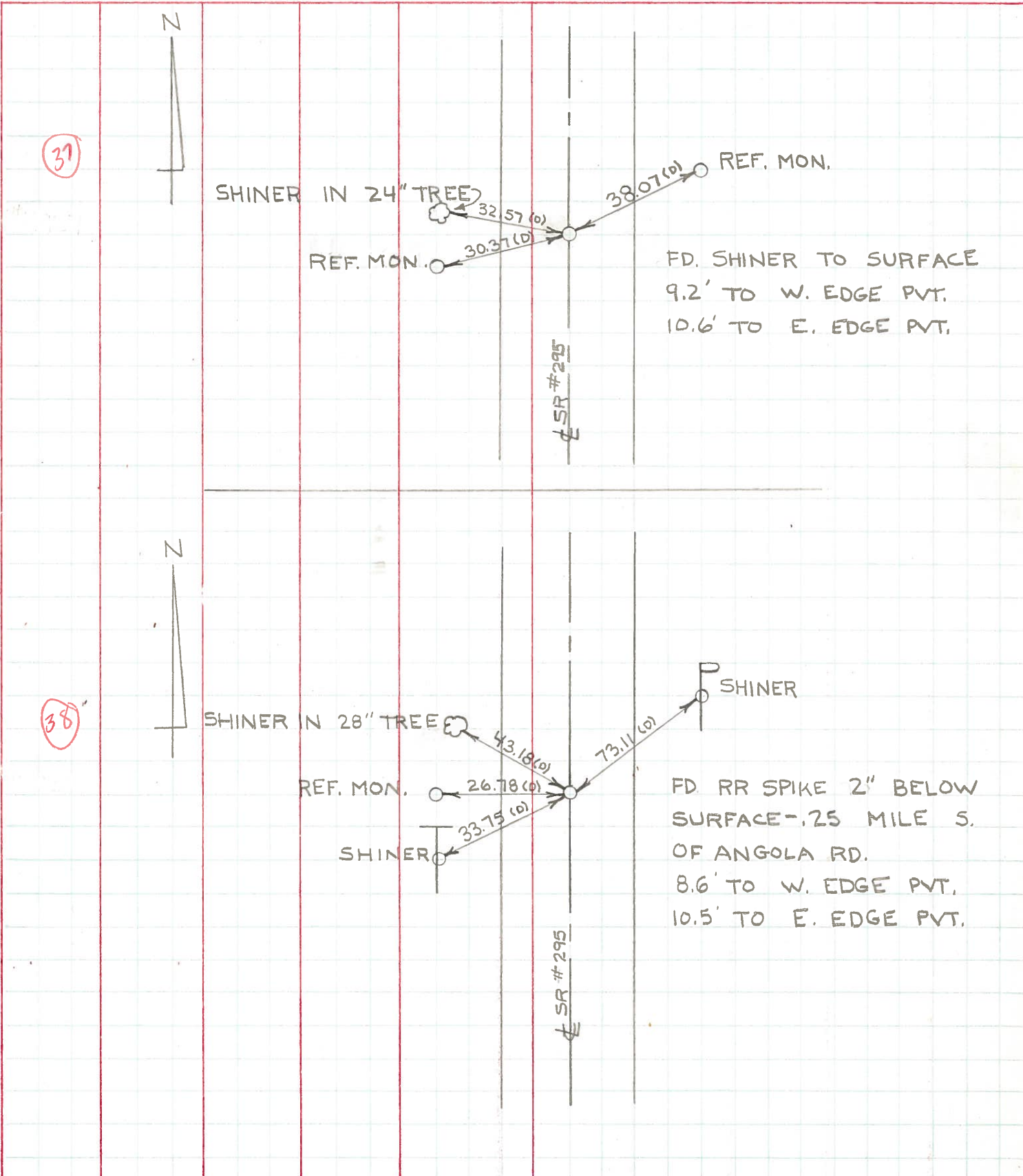

PERSONNEL	TITLE	PERSONNEL	TITLE	COUNTY	DATE
Stone	Notes			Lucas	19 June 68
Beck	Flag			S. R. #295	WEATHER Cool
Michalak	Tape			SEC.	TEMP. 58°
Schroder	Tape				

DESCRIPTION References to Control Points JOB NO. _____

