

O.D.O.T. DISTRICT 2 SURVEY OFFICE(USE ONLY)

PERSONNEL \_\_\_\_\_ REFERENCE NO. 38 SHEET 13 OF 24  
 NOTES HARBAUGH \_\_\_\_\_ DATE 6/29/12 ROUTE SR 295  
 H.C. HUSS \_\_\_\_\_ WEATHER SUNNY COUNTY LUCAS  
 R.C. COUTCHER \_\_\_\_\_ TEMP. 80° TOWNSHIP HARDING  
 \_\_\_\_\_ SECTION 9  
 \_\_\_\_\_ T 10 N R 5 E

TYPE MONUMENT \_\_\_\_\_ R.R.SPIKE  
~~ON SURFACE~~ BELOW ON  
 LEFT - ☉ PAV'T - ~~RIGHT~~ 0.8'  
9.4' TO LT EDGE PAVEMENT  
 S.L.M. 784+09.97  
 GRID: NORTHING: 716555.660 EASTING: 1603065.973

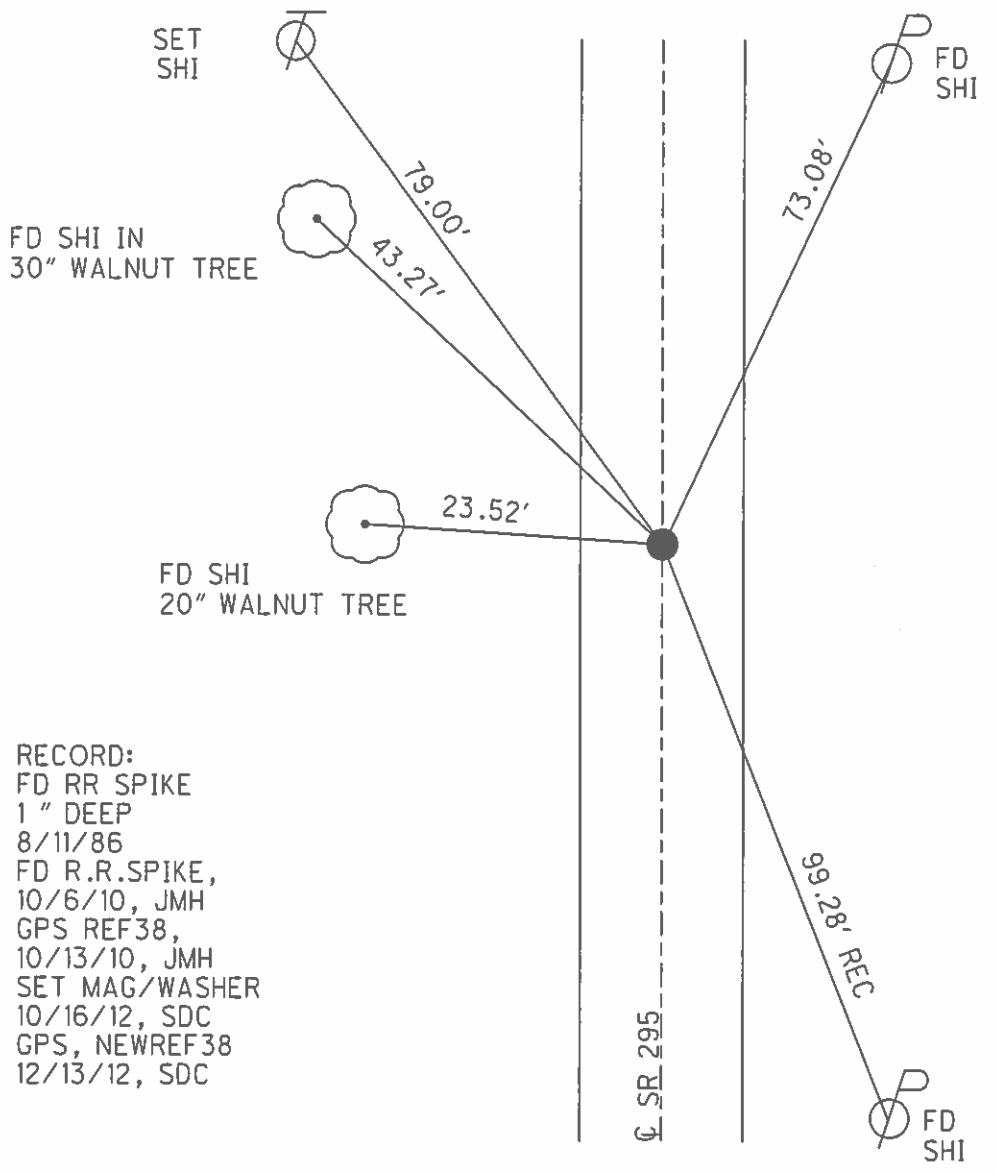
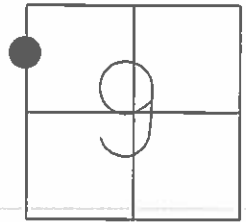

RECORD:  
 FD RR SPIKE  
 1" DEEP  
 8/11/86  
 FD R.R.SPIKE,  
 10/6/10, JMH  
 GPS REF38,  
 10/13/10, JMH  
 SET MAG/WASHER  
 10/16/12, SDC  
 GPS, NEWREF38  
 12/13/12, SDC

O.D.O.T. DISTRICT 2 SURVEY OFFICE (USE ONLY)

PERSONNEL	REFERENCE NO. <u>38</u>	SHEET <u>13</u> OF <u>24</u>
NOTES <u>HARBAUGH</u>	DATE <u>6-29-12</u>	ROUTE <u>SR#295</u>
H.C. <u>HUSS</u>	WEATHER <u>SUNNY</u>	COUNTY <u>LUCAS</u>
R.C. <u>COUCHER</u>	TEMP. <u>80°F</u>	TOWNSHIP <u>HARDING</u>
		SECTION <u>9</u>
		T <u>10</u> N R <u>5</u> E

TYPE MONUMENT R.R.SPIKE  
~~ON SURFACE~~ - BELOW ON  
 LEFT - Q PAV'T - ~~RIGHT~~ 0.8'  
9.4' TO LT EDGE PAVEMENT  
 S.L.M. 784+09.97  
 Grid: Northing: 716555.660 Easting: 1603065.973

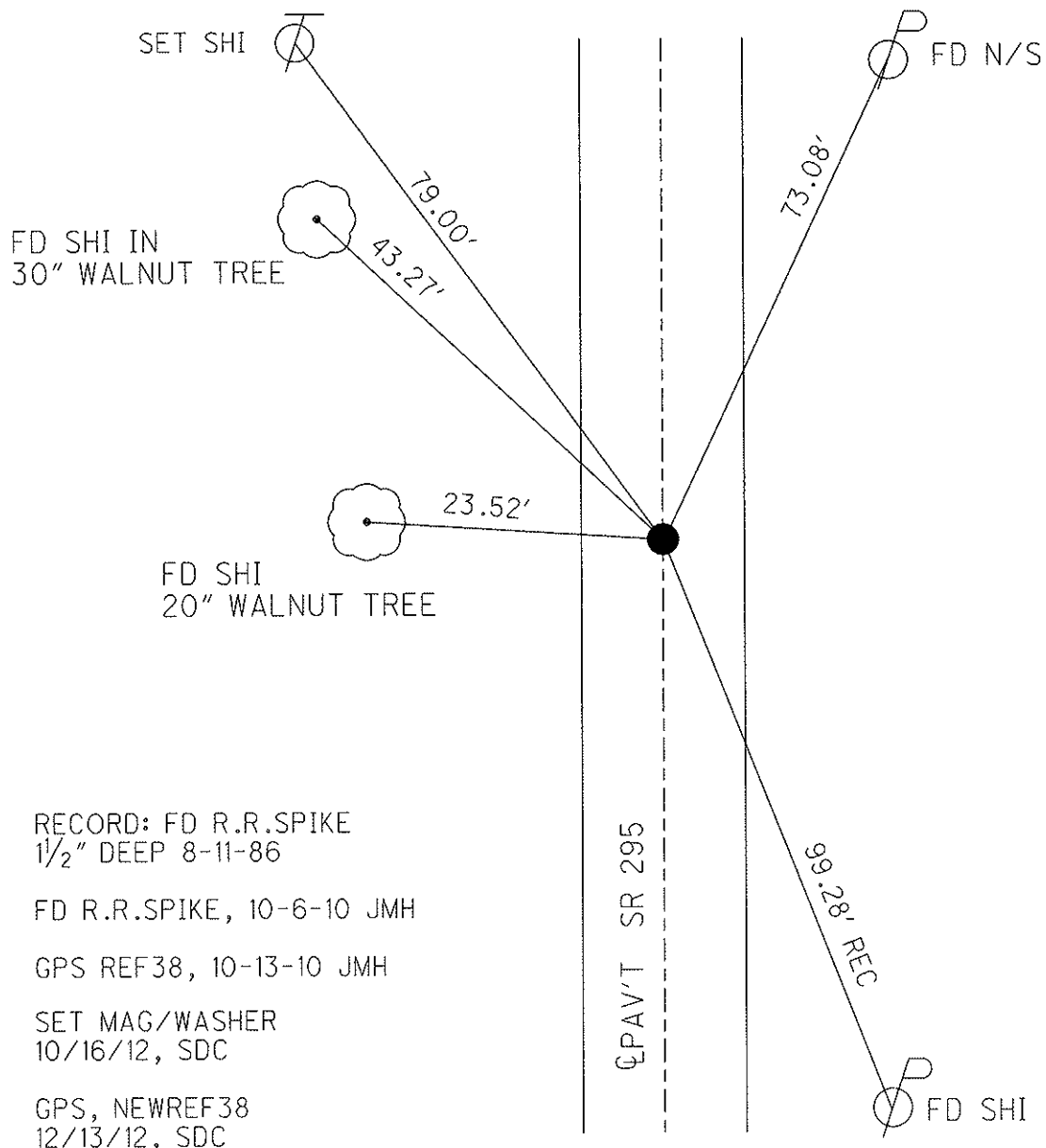
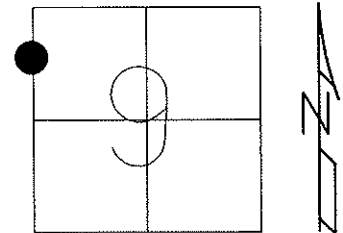

RECORD: FD R.R.SPIKE  
 1/2" DEEP 8-11-86  
 FD R.R.SPIKE, 10-6-10 JMH  
 GPS REF38, 10-13-10 JMH  
 SET MAG/WASHER  
 10/16/12, SDC  
 GPS, NEWREF38  
 12/13/12, SDC

# O.D.O.T. DISTRICT 2 SURVEY OFFICE

PERSONNEL \_\_\_\_\_ REFERENCE NO. 38 SHEET 12 OF \_\_\_\_\_

NOTES 1. Stone  
 H.C. D. Curtis  
 R.C. J. Houschelder  
R. Michalak

DATE 6 May 86  
 WEATHER Warm  
 TEMP. 80°

ROUTE SR #295  
 COUNTY Lucas  
 TOWNSHIP Harding  
 SECTION 9  
 T \_\_\_\_\_ R \_\_\_\_\_

TYPE MONUMENT RR Spk.  
 ON SURFACE - BELOW Surface  
 LEFT - & PAV'T. - RIGHT \_\_\_\_\_  
 \_\_\_\_\_ TO \_\_\_\_\_ EDGE PAVEMENT  
 S.L.M. 722 + 71

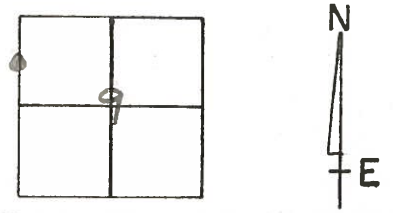

Fd. R.R. Spk. 1 1/2" Deep -  
8-11-86

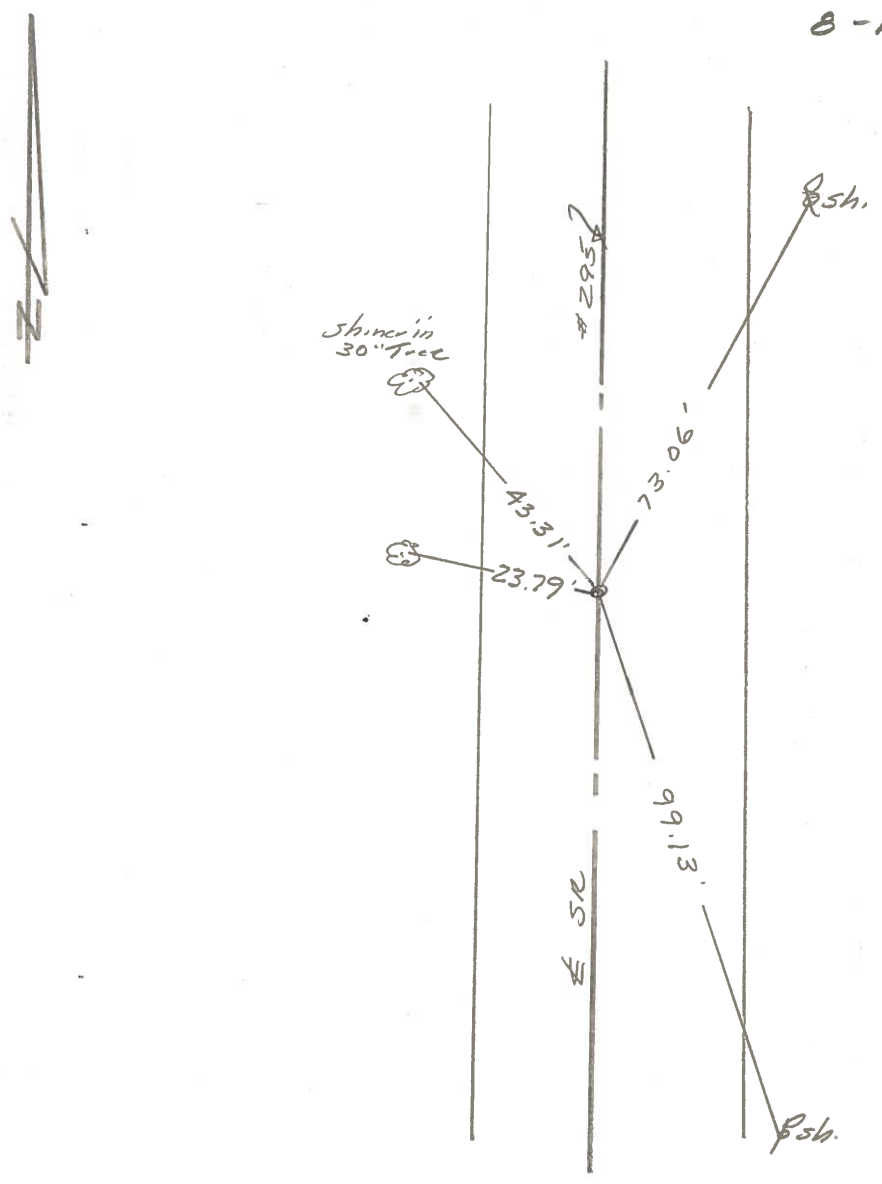

PERSONNEL	TITLE	PERSONNEL	TITLE	COUNTY	DATE	WEATHER	TEMP.
W. DENNO				LUCAS	JULY 19, 1971	FAIR	70±
D. CURTIS				S. R. #295			
D. STEVENS							
R. BRANNAN				SEC.			

DESCRIPTION REFERENCES TO CONTROL POINTS LEFT CENTER LINE RIGHT JOB NO.

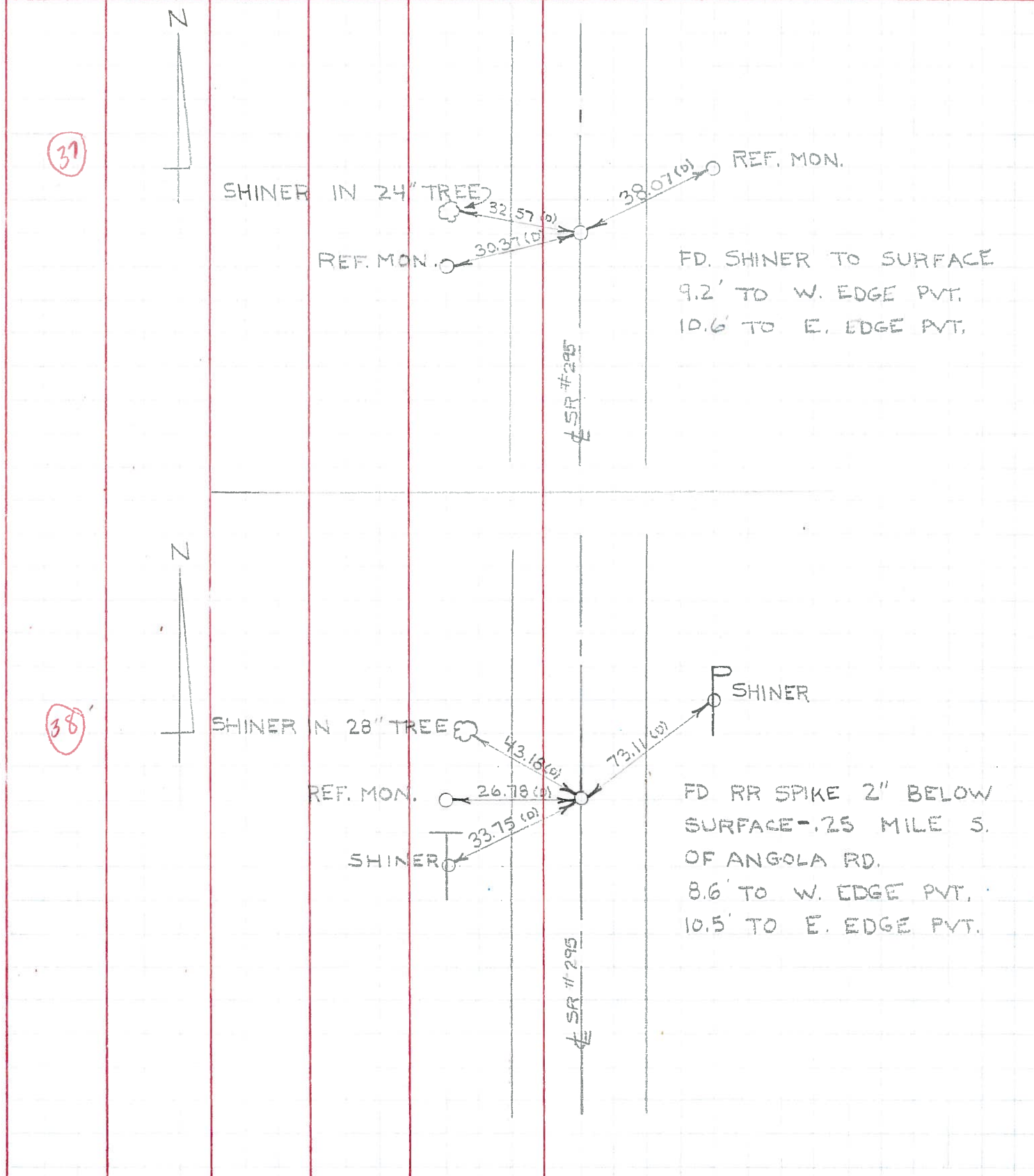

PERSONNEL	TITLE	PERSONNEL	TITLE
<u>Stone</u>	<u>Notes</u>		
<u>Beck</u>	<u>Flag</u>		
<u>Michalak</u>	<u>Tape</u>		
<u>Schroder</u>	<u>Tape</u>		

COUNTY Lucas DATE 15 June 68  
 S. R. #295 WEATHER Cool  
 SEC. \_\_\_\_\_ TEMP. 58°

DESCRIPTION References to Control Points JOB NO. \_\_\_\_\_

