

O.D.O.T. DISTRICT 2 SURVEY OFFICE (USE ONLY)

PERSONNEL \_\_\_\_\_ REFERENCE NO. 41 SHEET 16 OF 24  
 NOTES HARBAUGH \_\_\_\_\_ DATE 7/2/12 ROUTE SR 295  
 H.C. HUSS \_\_\_\_\_ WEATHER CLOUDY COUNTY LUCAS  
 R.C. COUTCHER \_\_\_\_\_ TEMP. 80° TOWNSHIP SPENCER  
 \_\_\_\_\_ SECTION 33  
 \_\_\_\_\_ T 10 N R 5 E

TYPE MONUMENT \_\_\_\_\_ IPIN \_\_\_\_\_  
 ON SURFACE - ~~BELOW~~ \_\_\_\_\_ ON \_\_\_\_\_  
~~LEFT~~ - ☉ PAV'T - RIGHT 1.1'  
 \_\_\_\_\_ TO \_\_\_\_\_ EDGE PAVEMENT  
 S.L.M. 849+75.27

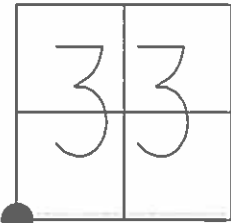

GRID: NORTHING: 723120.919 EASTING: 1603026.492

RECORD:  
 OK 8/11/86  
 FD P.K.NAIL (AND SPIKE?)  
 10/6/10, EAF  
 FD MAG NAIL  
 12/29/10, RGL  
 GPS REF 41  
 SET MAG/WASHER  
 10/16/12, SDC  
 GPS, NEWREF41  
 12/13/12, SDC

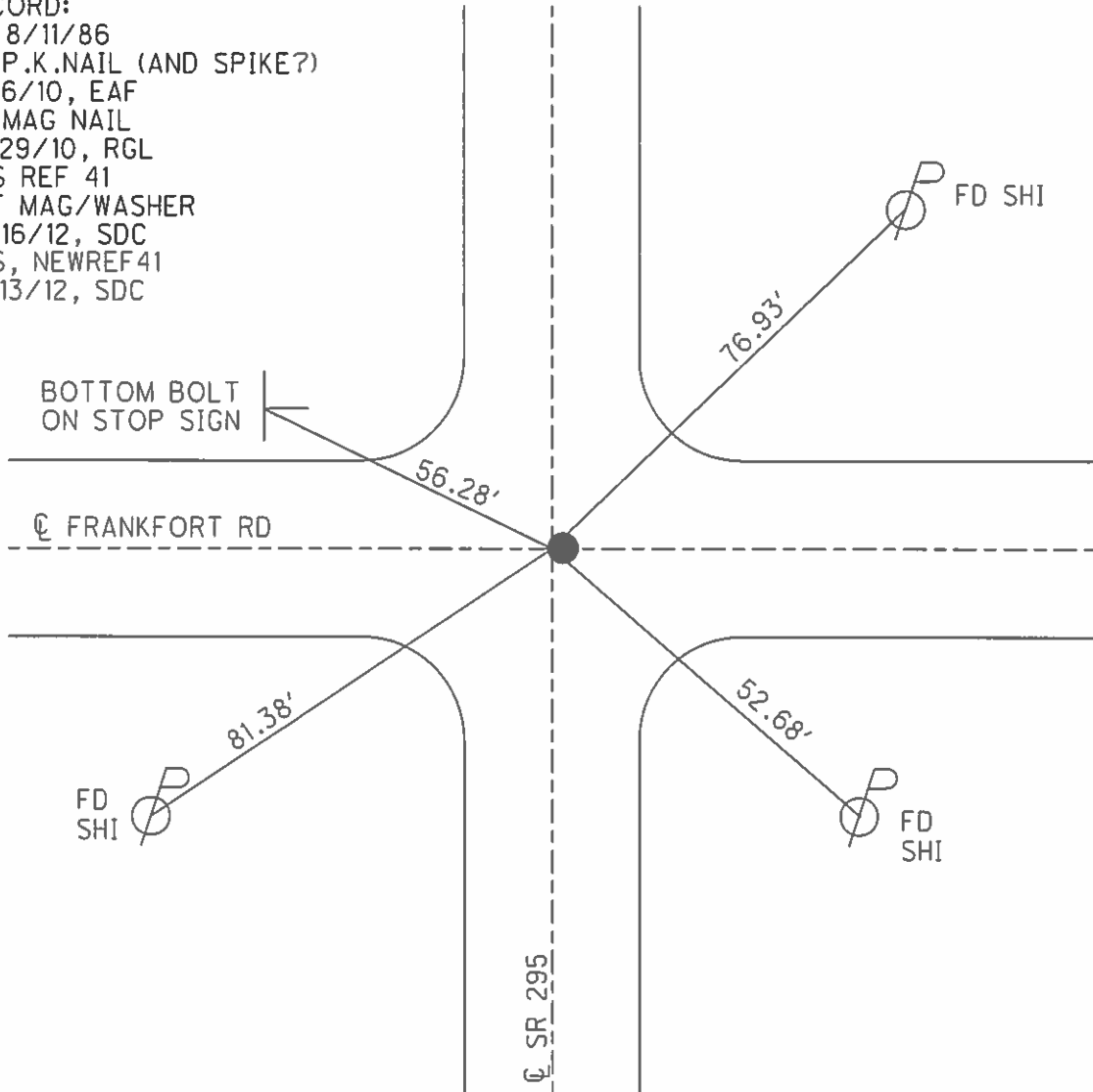

O.D.O.T. DISTRICT 2 SURVEY OFFICE (USE ONLY)

PERSONNEL	REFERENCE NO. <u>41</u>	SHEET <u>16</u> OF <u>24</u>
NOTES <u>HARBAUGH</u>	DATE <u>7-2-12</u>	ROUTE <u>SR#295</u>
H.C. <u>HUSS</u>	WEATHER <u>CLOUDY</u>	COUNTY <u>LUCAS</u>
R.C. <u>COUTCHER</u>	TEMP. <u>80°F</u>	TOWNSHIP <u>SPENCER</u>
		SECTION <u>33</u>
		T <u>10</u> N R <u>5</u> E

TYPE MONUMENT \_\_\_\_\_ IPIN \_\_\_\_\_  
 ON SURFACE - ~~BELOW~~ \_\_\_\_\_ ON \_\_\_\_\_  
 LEFT -  $\phi$  PAV'T - RIGHT \_\_\_\_\_ ON \_\_\_\_\_  
 \_\_\_\_\_ TO \_\_\_\_\_ EDGE PAVEMENT  
 S.L.M. 849+75.27

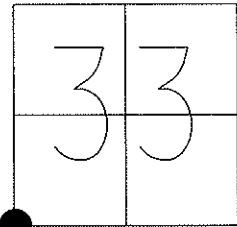

Grid: Northing: 723120.919 Easting: 1603026.492

RECORD: OK 8/11/86

FD P.K.NAIL (AND SPIKE?)  
 10/6/10 EAF

FD MAG NAIL RGL 12-29-10

GPS# REF. 41

NOTE: SIGN 57.47' TO MAG

BOTTOM BOLT  
 ON STOP SIGN

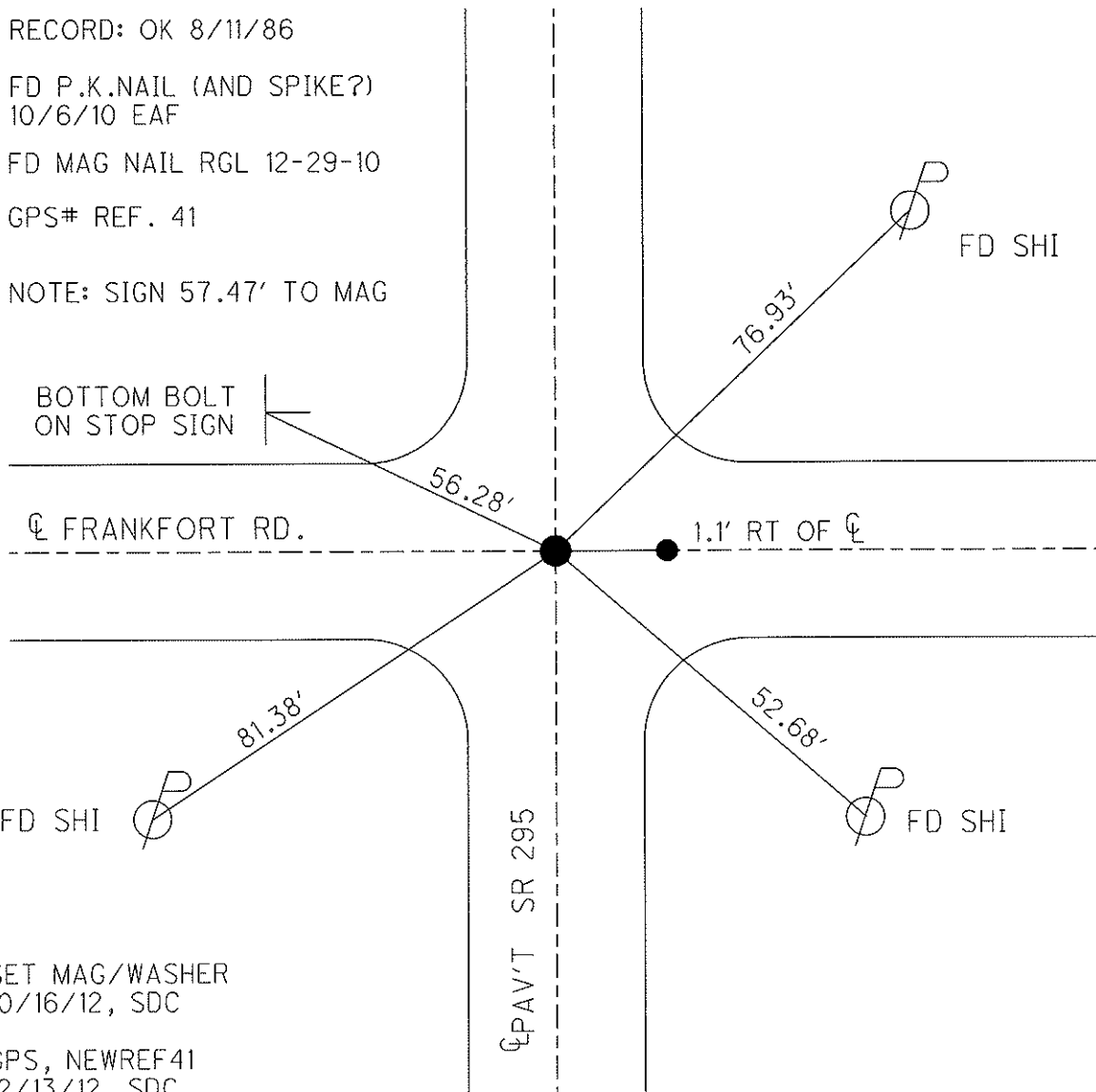

SET MAG/WASHER  
 10/16/12, SDC

GPS, NEWREF41  
 12/13/12, SDC

# O.D.O.T. DISTRICT 2 SURVEY OFFICE

PERSONNEL

REFERENCE NO. 41

SHEET 15 OF     

NOTES 1. Stone

H.C. D. Curtis

R.C. J. Householder

R. Michalak

DATE 7 May 86

WEATHER Cloudy

TEMP. 70°

ROUTE 56 #295

COUNTY Lucas

TOWNSHIP Spaced

SECTION 33

T      R     

TYPE MONUMENT 6" Brass Plate

ON SURFACE - BELOW Surface

LEFT - & PAV'T. - RIGHT     

     TO      EDGE PAVEMENT

S.L.M.     

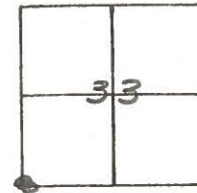

OK-8-11-86

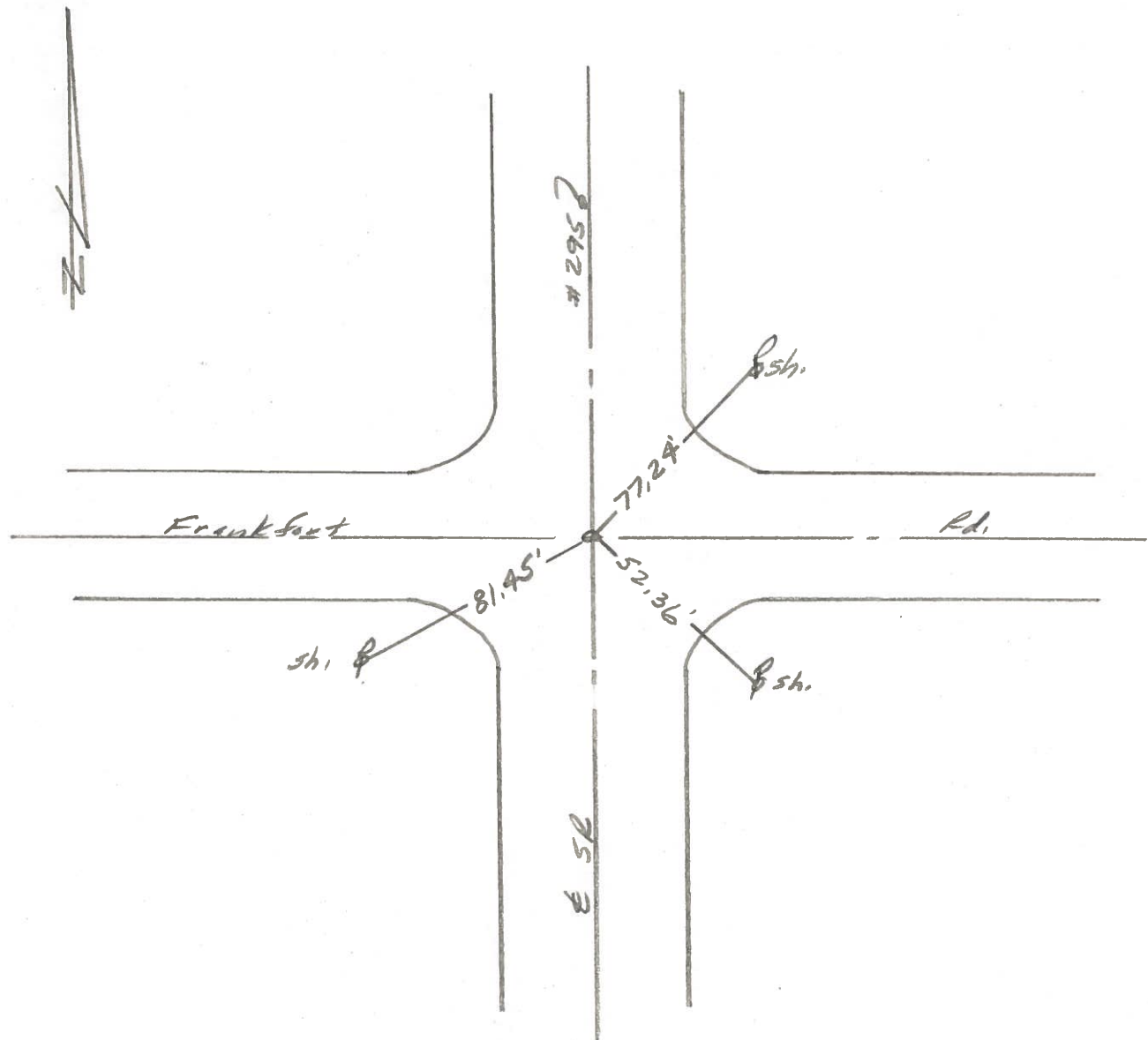

PERSONNEL	TITLE	PERSONNEL	TITLE	COUNTY	<u>LUCAS</u>	DATE	<u>JULY 19, 1971</u>
<u>W. DENNO</u>				S. R.	<u>#295</u>	WEATHER	<u>FAIR</u>
<u>D. CURTIS</u>				SEC.		TEMP.	<u>70±</u>
<u>D. STEVENS</u>							
<u>R. BRANNAN</u>							

DESCRIPTION	REFERENCES TO CONTROL POINTS	JOB NO.
	LEFT                      CENTER LINE                      RIGHT	

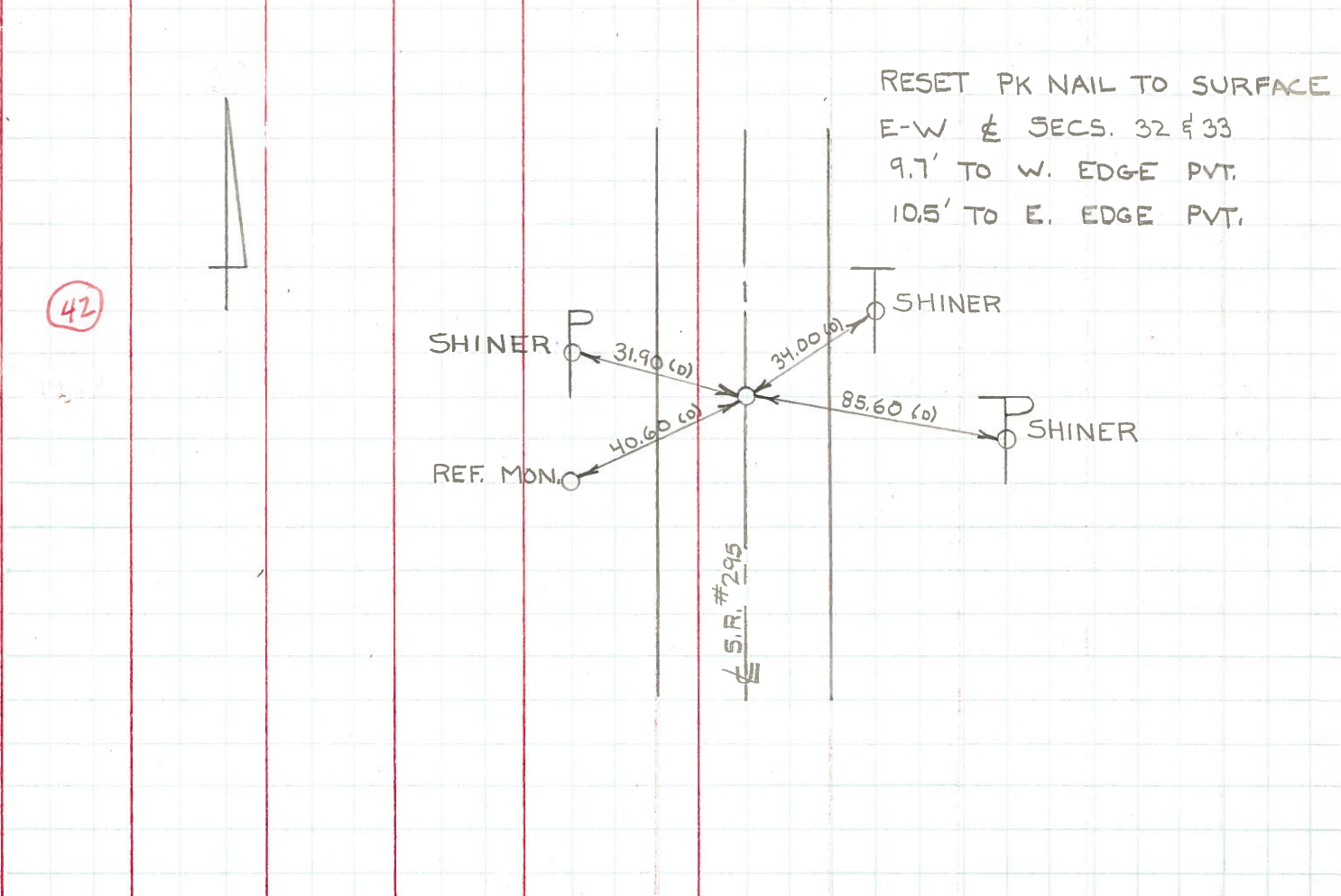
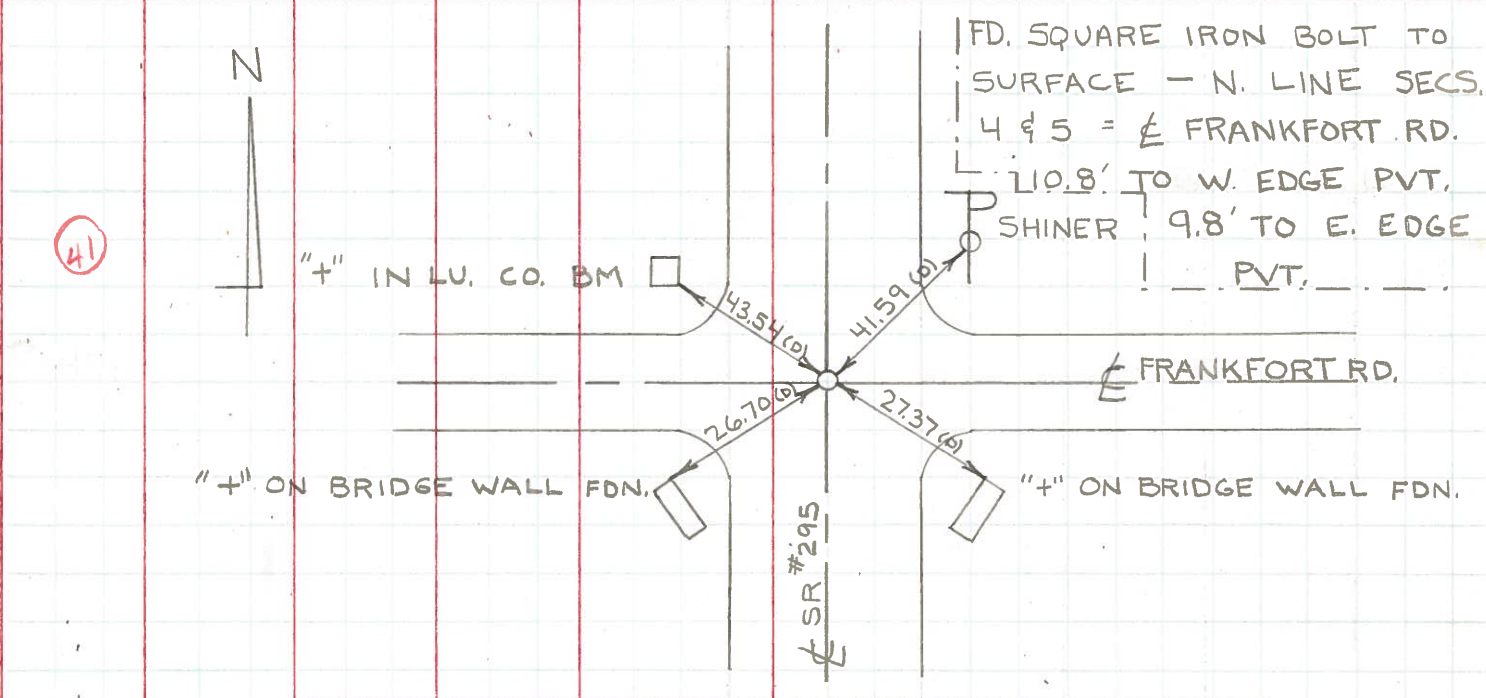

PERSONNEL	TITLE	PERSONNEL	TITLE	COUNTY	DATE
Stone	Notes			Lucas	13 June 68
Beck	Flag			S. R. #295	WEATHER Fair
Michalak	Tape			SEC.	TEMP. 60°
Schroder	Tape				

DESCRIPTION References to Control Points JOB NO. \_\_\_\_\_

