

O.D.O.T. DISTRICT 2 SURVEY OFFICE (USE ONLY)

PERSONNEL _____ REFERENCE NO. 43 SHEET 19 OF 24
 NOTES HARBAUGH _____ DATE 7/2/12 ROUTE SR 295
 H.C. HUSS _____ WEATHER SUNNY COUNTY LUCAS
 R.C. COUTCHER _____ TEMP. 80° TOWNSHIP SPENCER
 _____ CANTERBURY _____ SECTION 33
 _____ T 9 S R 5 E

TYPE MONUMENT _____ P.K. NAIL _____
 ON SURFACE - ~~BELOW~~ _____ ON _____
 LEFT - ☉ PAV'T - ~~RIGHT~~ 1.0', ON ☉ RT _____
 _____ TO _____ EDGE PAVEMENT _____
 S.L.M. 900+75.62

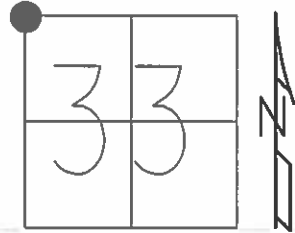

GRID: NORTHING: 728220.596 EASTING: 1602960.858

RECORD:
 SET P.K. NAIL
 TO SURFACE
 8/11/86
 FD PK NAIL
 10/06/10, EAF
 GPS REF 43
 SET MAG/WASHER
 10/25/12, SDC
 GPS, NEWREF43
 12/13/12, SDC

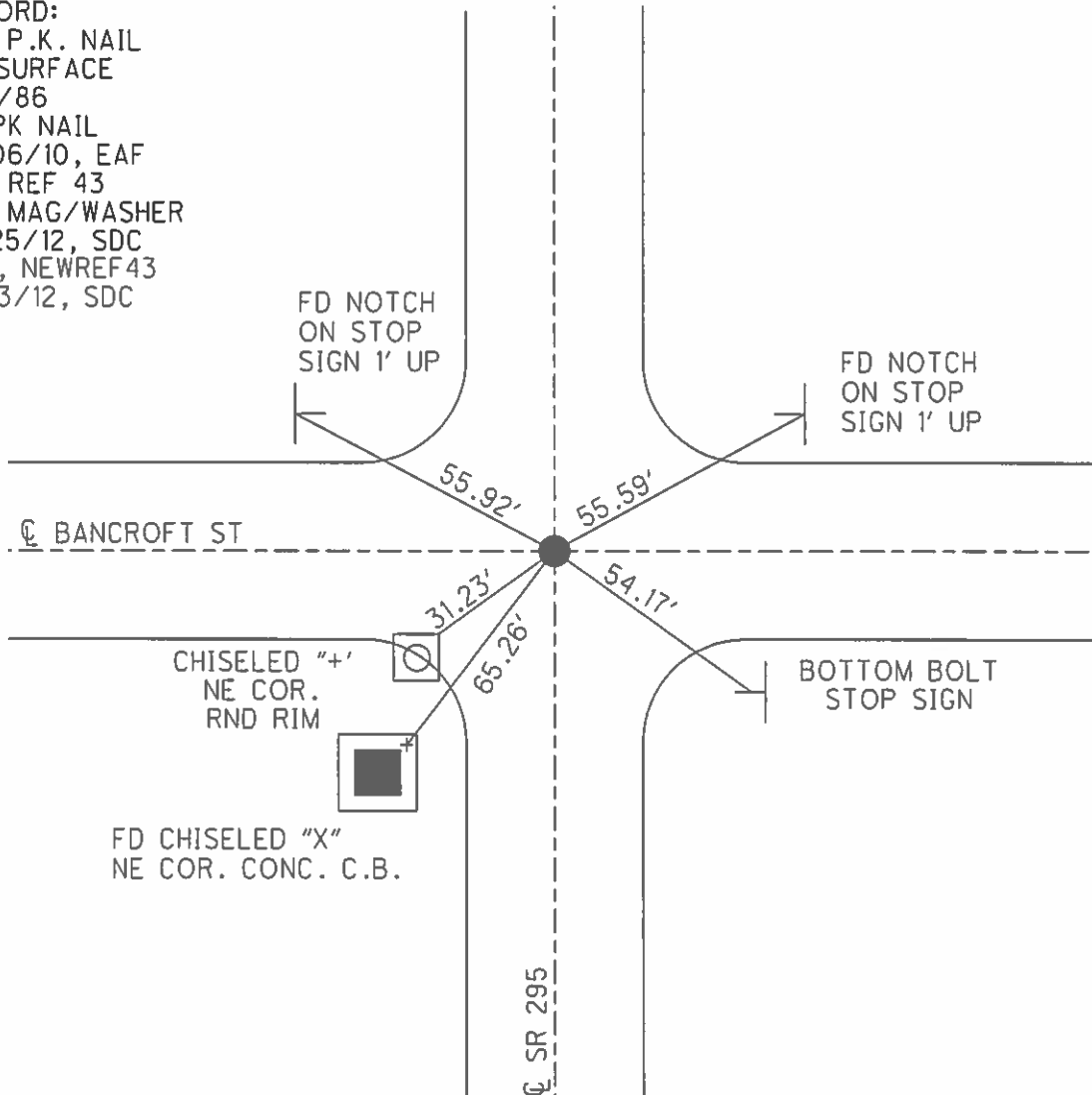

O.D.O.T. DISTRICT 2 SURVEY OFFICE (USE ONLY)

PERSONNEL _____ REFERENCE NO. 43 SHEET 19 OF 24
 NOTES HARBAUGH DATE 7-2-12 ROUTE SR#295
 H.C. HUSS WEATHER SUNNY COUNTY LUCAS
 R.C. COUTCHER TEMP. 80°F TOWNSHIP SPENCER
 _____ SECTION 28-29 32-33
 _____ T 9 S R 5 E

TYPE MONUMENT _____ PK NAIL
 ON SURFACE - ~~BELOW~~ _____ ON _____
 LEFT - ☉ PAV'T - ~~RIGHT~~ 1.0', ON ☉ RT.
 _____ TO _____ EDGE PAVEMENT
 S.L.M. 900+75.62
 Grid: Northing: 728220.596 Easting: 1602960.858

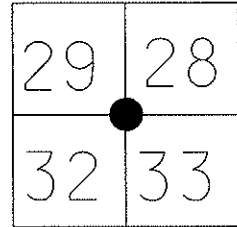

RECORD: SET PK NAIL TO SURFACE 8-11-86

FD PK NAIL 10-06-10 EAF

GPS REF 43

SET MAG/WASHER 10/25/12, SDC

GPS, NEWREF43 12/13/12, SDC

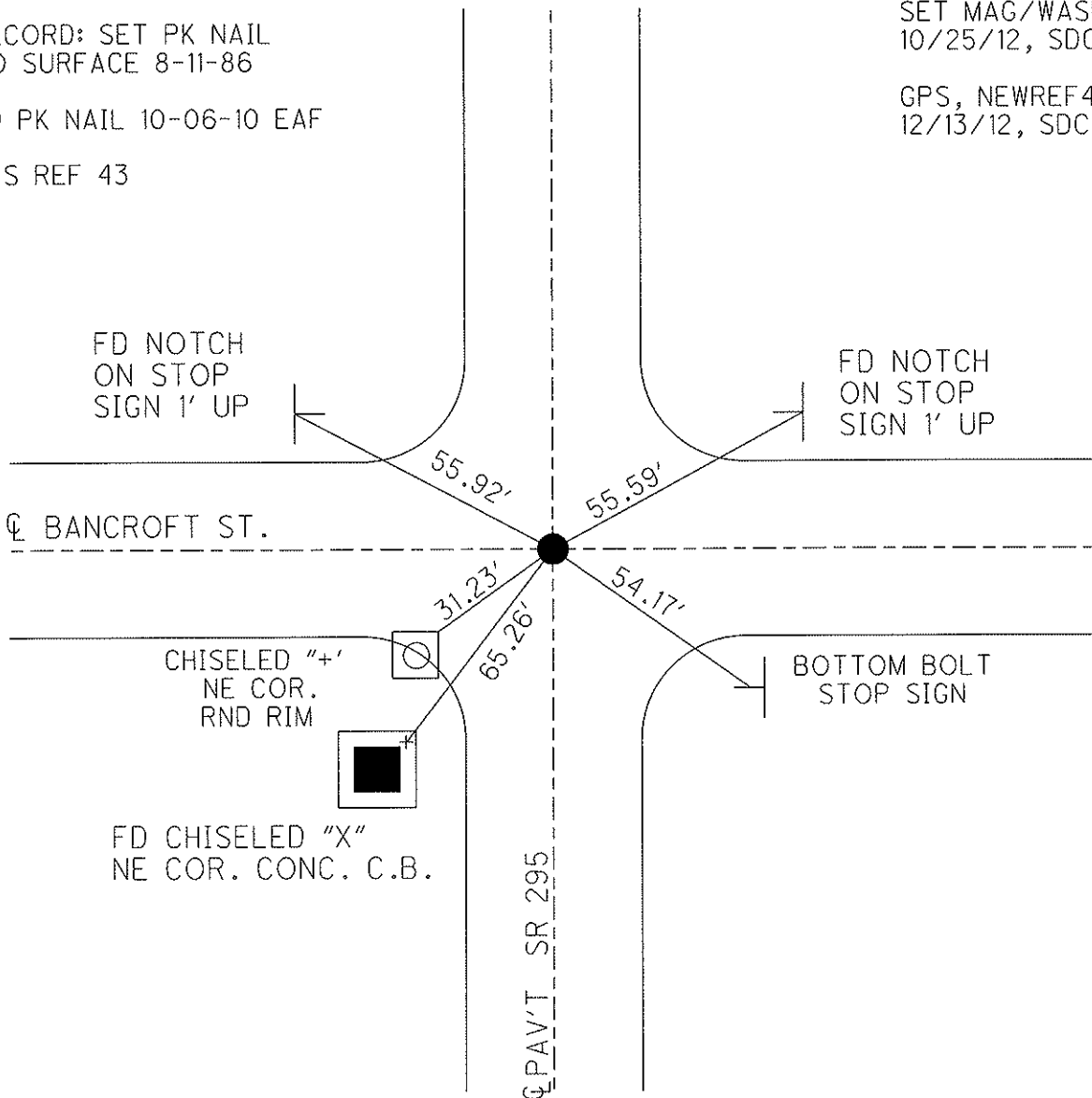

☉ BANCROFT ST.

☉ PAV'T SR 295

CHISELED "+" NE COR. RND RIM

FD CHISELED "X" NE COR. CONC. C.B.

BOTTOM BOLT STOP SIGN

FD NOTCH ON STOP SIGN 1' UP

FD NOTCH ON STOP SIGN 1' UP

O.D.O.T. DISTRICT 2 SURVEY OFFICE

PERSONNEL

REFERENCE NO. 43

SHEET 18 OF

NOTES L. Stone

H.C. D. Curtis

R.C. J. Houscholder

R. Micholok

DATE 7 May 86

WEATHER Cloudy

TEMP. 71°

ROUTE SR#295

COUNTY Lucas

TOWNSHIP Spencer

SECTION 28-29-32-33

T R

TYPE MONUMENT PK Nail

ON SURFACE - BELOW Surface

LEFT - \odot PAV'T. - RIGHT

 TO EDGE PAVEMENT

S.L.M. 839 +38

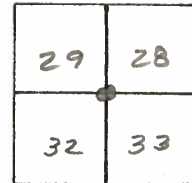

Set P.K. Nail To Surface -
8-11-86

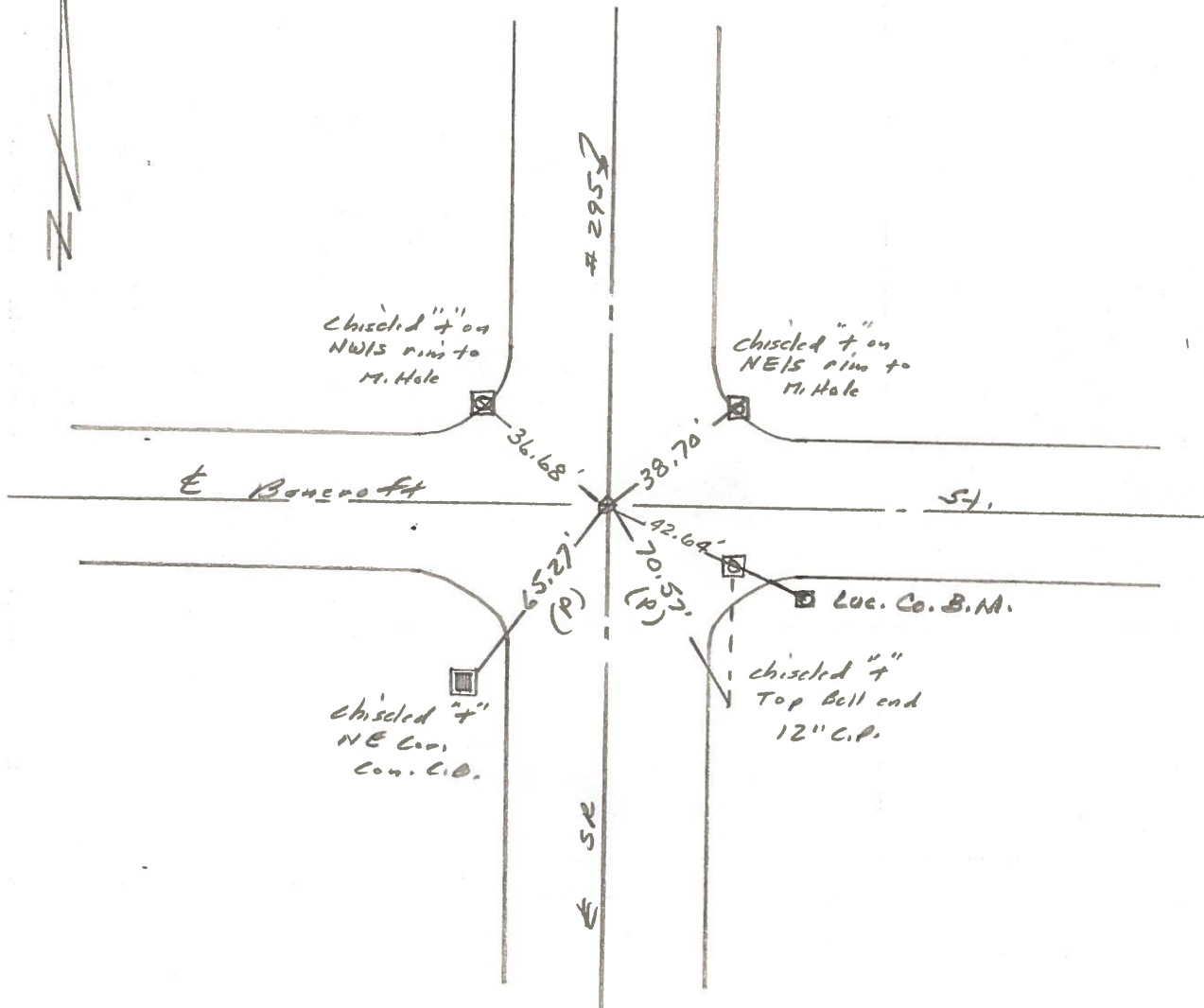

| PERSONNEL | TITLE | PERSONNEL | TITLE |
|-----------|-------|-----------|-------|
| W. Denno | | | |
| D. Curtis | | | |
| R. Engel | | | |

COUNTY Lucas DATE May 4, 1971
 S. R. # 295 WEATHER Mild
 SEC. _____ TEMP. 55°

DESCRIPTION References to Control Points JOB NO. _____

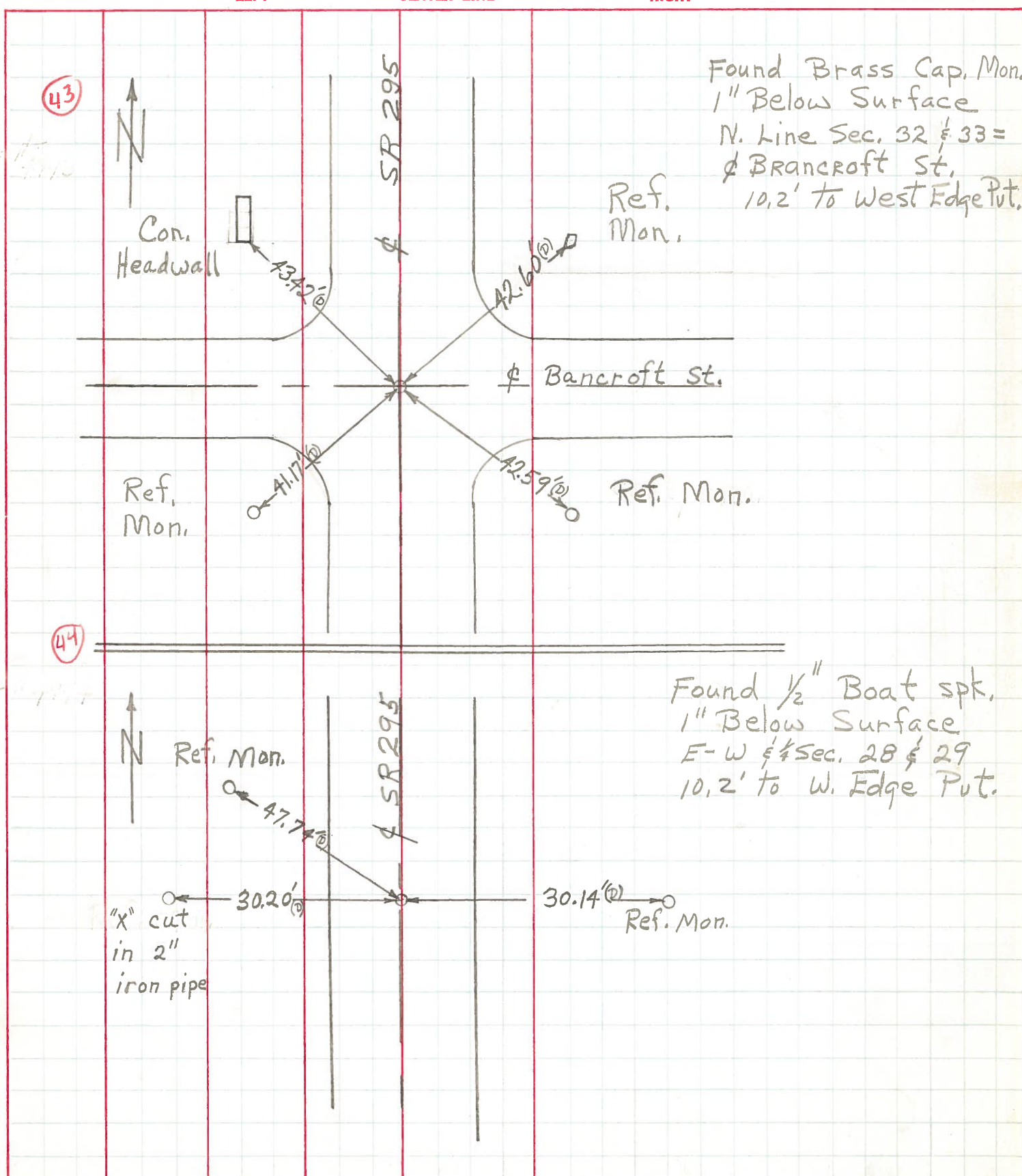

Found Brass Cap, Mon.
 1" Below Surface
 N. Line Sec. 32 & 33 =
 Bancroft St.
 10.2' to West Edge Put.
 Ref. Mon.

Found 1/2" Boat spk.
 1" Below Surface
 E-W & 1/4 Sec. 28 & 29
 10.2' to W. Edge Put.

| PERSONNEL | TITLE | PERSONNEL | TITLE | COUNTY | DATE |
|-----------|-------|-----------|-------|------------|--------------|
| Stone | Notes | | | Lucas | 13 June 68 |
| Beck | Flag | | | S. R. #295 | WEATHER Fair |
| Michalak | Tape | | | SEC. | TEMP. 60° |
| Schroder | Tape | | | | |

DESCRIPTION References to Control Points JOB NO. _____

