

STATE OF OHIO DEPARTMENT OF HIGHWAYS

1-475-7(3)195

FED. NO. DIVISION	STATE	PROJECT
2	OHIO	1-475-7(3)195

LUC - 20 - 18.73
WOO - 20 - 0.00

SEP 24 1965
GROUND PHOTOLAB

INDEX OF SHEETS

Title Sheet	1
Roadway Items, General Notes	2
Plan and Profile	3-5
Cross Sections	6-7
General Notes - Bridge	8
General Plan Northbound Structure	9
General Plan Southbound Structure	10
Bridge Foundation Profile	11
Site Plan	12-13
Geometrics	14-16
Framing Plan and Geometrics	17
Deck Reinforcing Units 1,2,3,5, & 6	18
Deck Reinforcing Unit 4	19-20
Framing Plan Units 1,3, & 6	21
Framing Plan Unit 2 & 5	22
Framing Plan Unit 4	23
Typical Cross Sections	24
Expansion Joint Details	25
Typical Girder Details & Shear Transfer Device	26
Splice & Miscellaneous Details	27
Rockers and Bolster Details	28
Deflection, Camber, End Dams, & Weld Details	29
Handrail and Scupper Details	30
West Abutment Details, N & S Bound Structures	31-32
East Abutment Details, N & S Bound Structures	33-34
West Abutment Details, Southbound Structure	35-36
Pier Details, P1N, P1N, P1N, NB Structure	37
Pier Details, P2N, P2N, P2N, NB Structure	38
Pier Details, P1S, Southbound Structure	39
Pier Details, P2S, Southbound Structure	40
Pier Details, P3S & P5S Southbd. Structure	41
Pier Details, P4S & P6S Southbd. Structure	42
Plan and Sections - Spur Dike West Abutments	43
Cross Sections Spur Dike	44-45

LUC - 20 - 18.73 WOO - 20 - 0.00 MONCLOVA TOWNSHIP CITY OF MAUMEE LUCAS COUNTY PERRYSBURG TOWNSHIP WOOD COUNTY

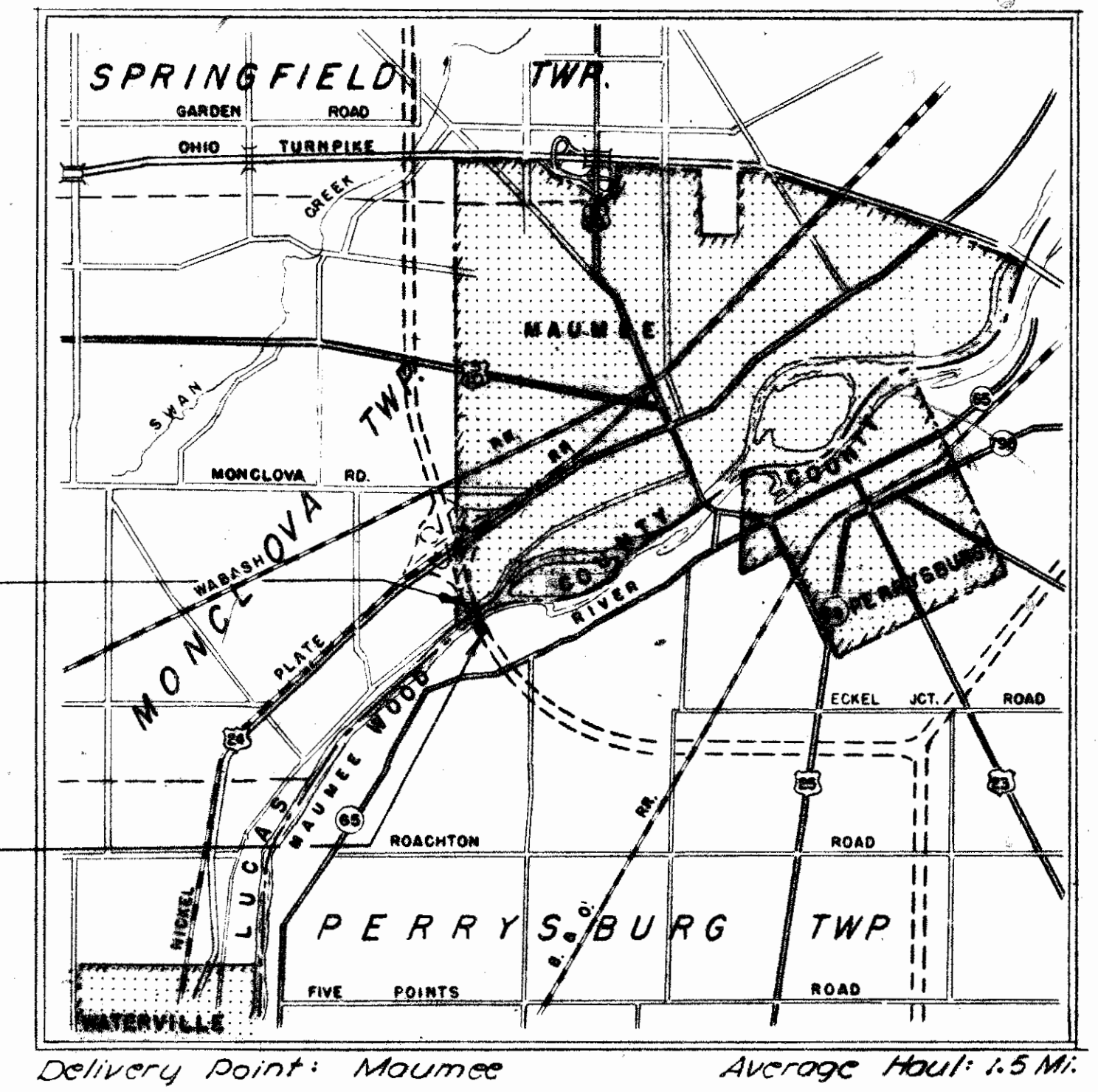

Begin Project
Sta. 474+24.65
Lucas County

End Project
Sta. 4+64.90
Wood County

Delivery Point: Maumee Average Haul: 1.5 Mi.

LOCATION PLAN

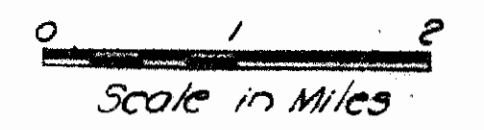

LIMITED ACCESS
This improvement is especially designed for through traffic and has been declared a limited access highway or freeway by action of the Director of Highways in accordance with the provisions of Section 5511.02 of the Revised Code of Ohio.

The Standard Specifications of the State of Ohio, Department of Highways, including changes and Supplemental Specifications listed in the proposal shall govern this improvement.

I hereby approve these plans and declare that the making of this improvement will not require the closing of the highway to traffic. Provisions for the maintenance and the safety of traffic will be set forth on the plans and estimates.

The Right of Way for this improvement will be provided by the State of Ohio.

- Approved Date 9-7-62 *[Signature]* Divisional Deputy Director
- Approved Date 9-16-62 *[Signature]* Engineer of Bridges
- Approved Date 9-14-62 *[Signature]* Engineer of Location and Design
- Approved Date 9-14-62 *[Signature]* Deputy Director of Design and Construction
- Approved Date 9-7-62 *[Signature]* Deputy Director of Right of Way
- Approved Date 9-14-62 *[Signature]* Deputy Director of Planning and Programming
- Approved Date 9-14-62 *[Signature]* First Assistant Director
- Approved Date 9-14-62 *[Signature]* Director of Highways

Sheets 1, 8, 9, 10, 11, 12, 15, 16, 17, 18, 20, 21, 23, 24, 25, 26, 27, 28, & 30 revised 11-23-62

Sheets 18A & 20A added 11-23-62

Sheets 9, 10, 12, 13, 14, 15, 16, 17, 20A, 21, 22, 23, 26, 30, 31, 33, 36, 37, 38, 39, 40, 41, 42 Revised 4-12-63

Sheets 17, 31, 33, 35, 37, 38, 41, & 42 Revised 5-21-63

LINE DATA

Begin Project Sta. 474+24.65 & Survey Lucas Co.
Lucas-Wood Co. Line Sta. 478+36.20 & Survey Lucas Co.
= 471.55 Lin. Ft.

Sta. Equation: 478+36.20 Lucas Co. = 0+00 Wood Co.

Lucas-Wood Co. Line Sta. 0+00.00 & Survey Wood Co.
End Project Sta. 4+64.90 & Survey Wood Co.
= 464.90 Lin. Ft.

Total Net Length Project = 471.55' + 464.90' = 936.45 Lin. Ft. or 0.177 Miles

Begin Work Sta. 471+55.00 & Survey Lucas Co.
Lucas-Wood Co. Line Sta. 478+36.20 & Survey Lucas Co.
= 741.20 Lin. Ft.

Lucas-Wood Co. Line Sta. 0+00.00 & Survey Wood Co.
End Work Sta. 7+40.00 & Survey Wood Co.
= 740.00 Lin. Ft.

Total Net Length Work = 741.20' + 740.00' = 1481.20 Lin. Ft. or 0.280 Miles

MAP LEGEND

- Portion to be Improved
- State Route
- County Roads
- Proposed Highway

SCALES

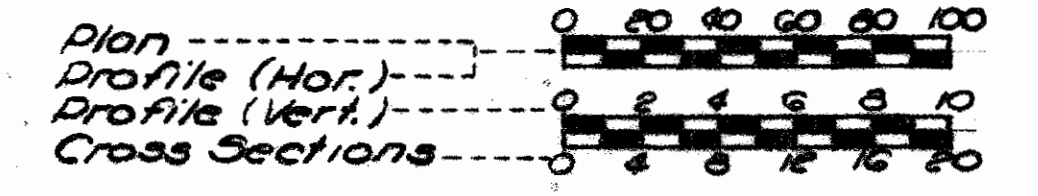

STANDARD CONSTRUCTION DRAWINGS						SUPPLEMENTAL SPECIFICATIONS	
DRAWING	DATE	DRAWING	DATE	DRAWING	DATE		
S-307	7-18-63	S-307	4-2-62	S-307	8-23-60		
S-307-10	7-18-63	S-307-10	12-1-64	S-307-10	2-15-60		
FACT-1	12-21-61	FACT-1	12-1-64	FACT-1	7-31-59		
FACT-2	12-21-61	FACT-2	12-1-64	FACT-2	7-31-59		
L-1	4-1-60	L-1	12-3	L-1	Rev. 4-3-61		
L-3	4-1-60	L-3		M-107.18	Rev. 4-3-61		
L-3A	4-1-60	L-3A		M-109.28	Rev. 5-12-59		

SEP 24 1965
GROUND PHOTOLAB

DEPARTMENT OF COMMERCE
BUREAU OF PUBLIC ROADS

Approved _____ Date _____
Division Engineer

PLANS PREPARED BY
CHARLES C. BARBER & ASSOCIATES
TOLEDO, OHIO

File No.	LUCAS COUNTY LUC-20-18.73
	WOOD COUNTY WOO-20-0.00
Date of Letting	196
Contract No.	

2 CHMO I-475-7(3)195
LUC. 20-18.73
WOO. 20-0.00

Ester S. Leslie
135
W.L.

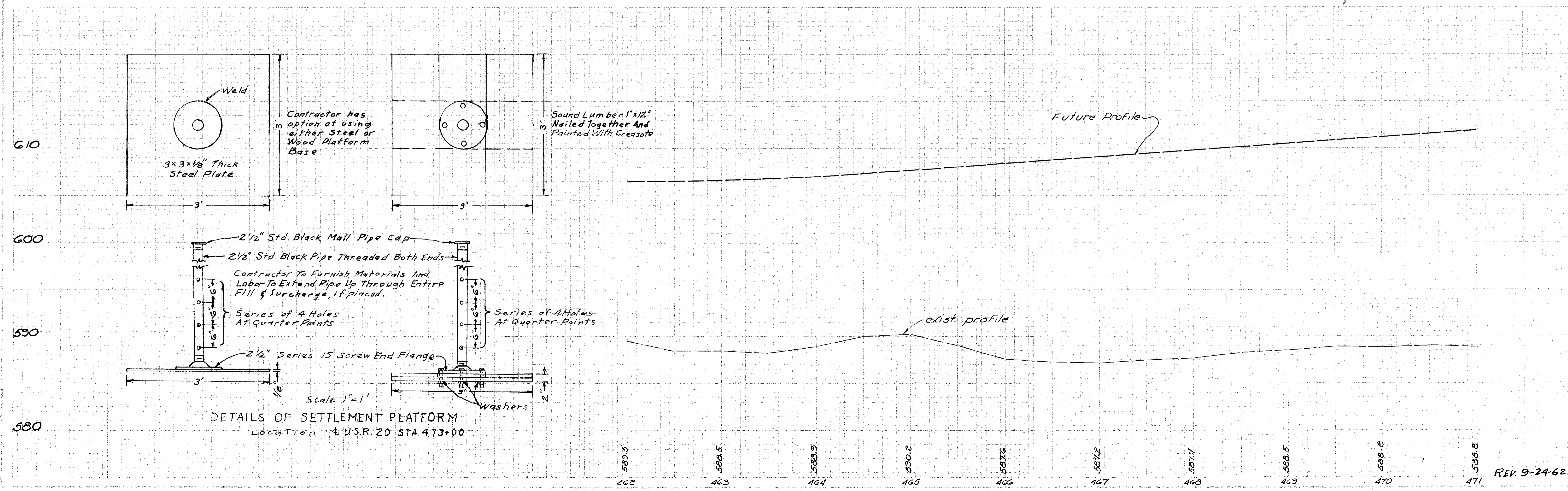
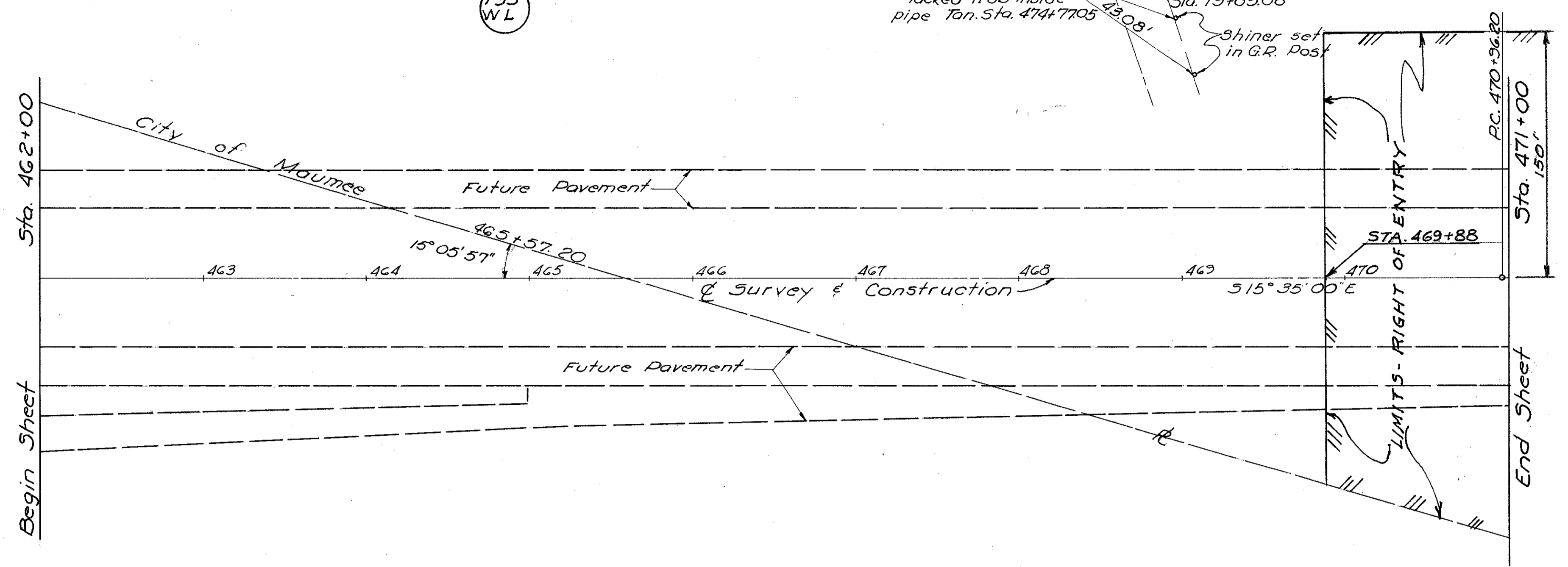
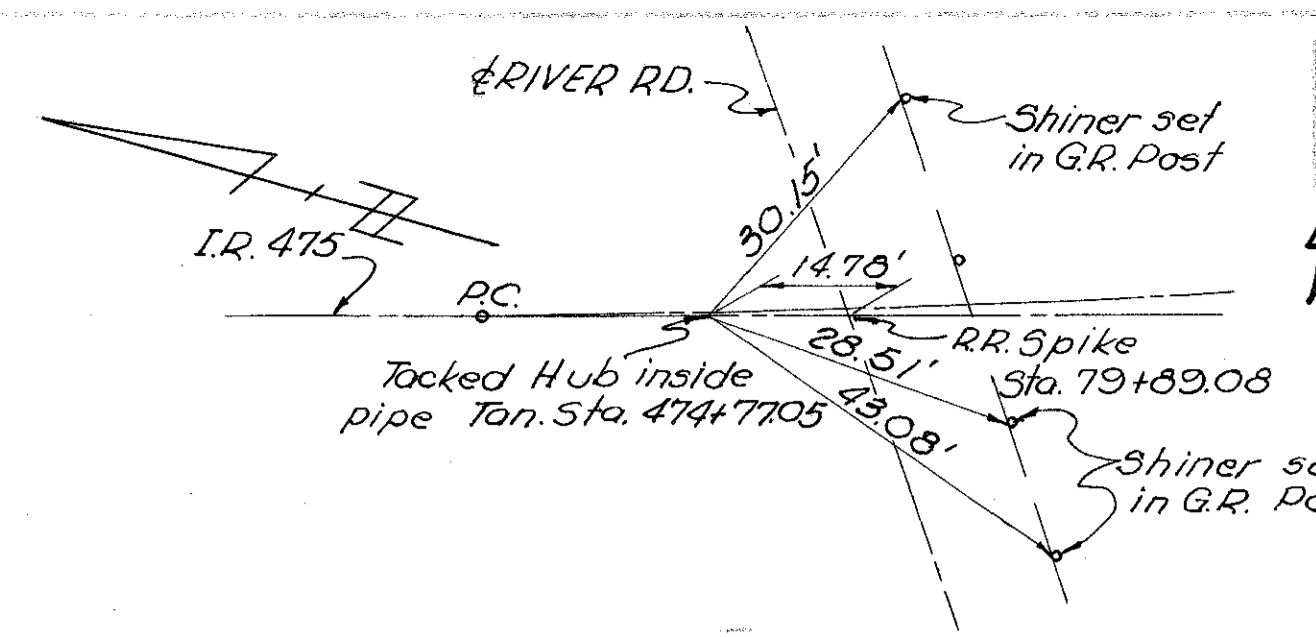

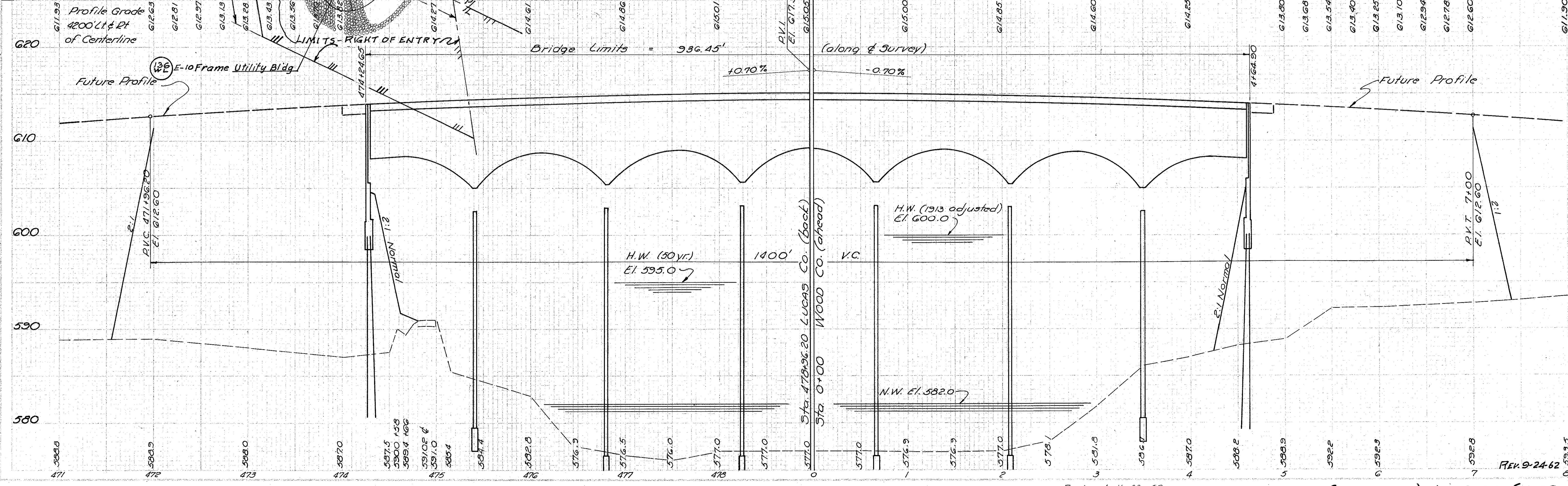
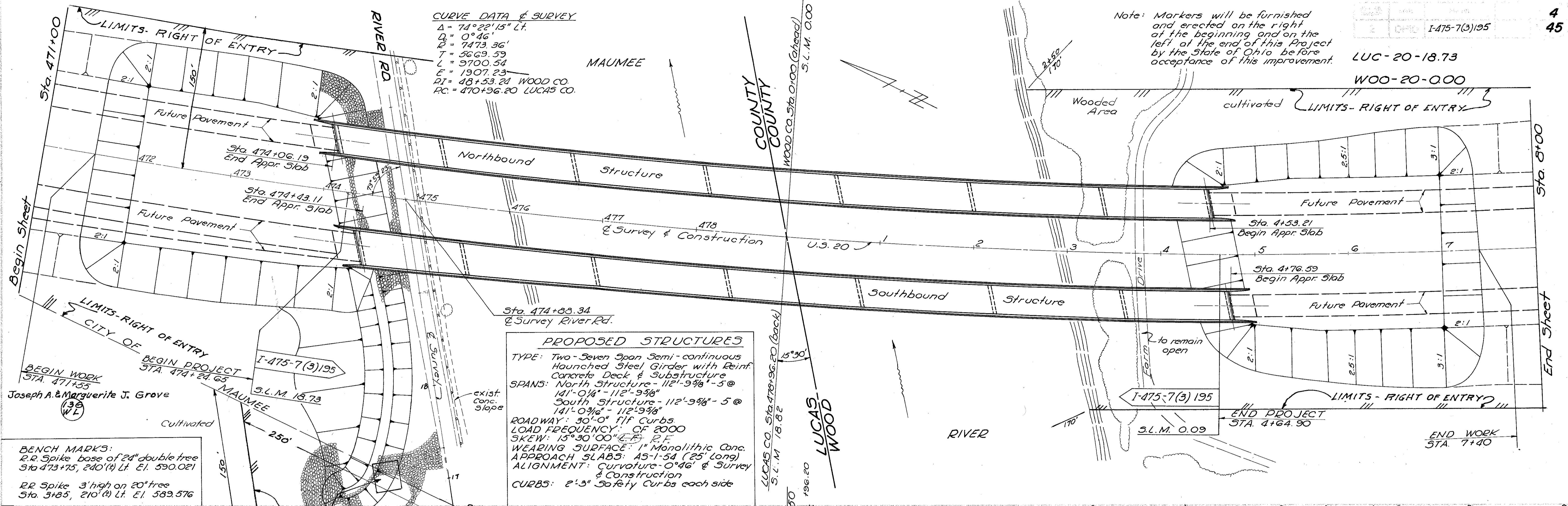

FED. RD. DIVISION	STATE	PROJECT
2	OHIO	I-475-7(3)/95

43
45

LUC-20-18.73
WOO-20-0.00

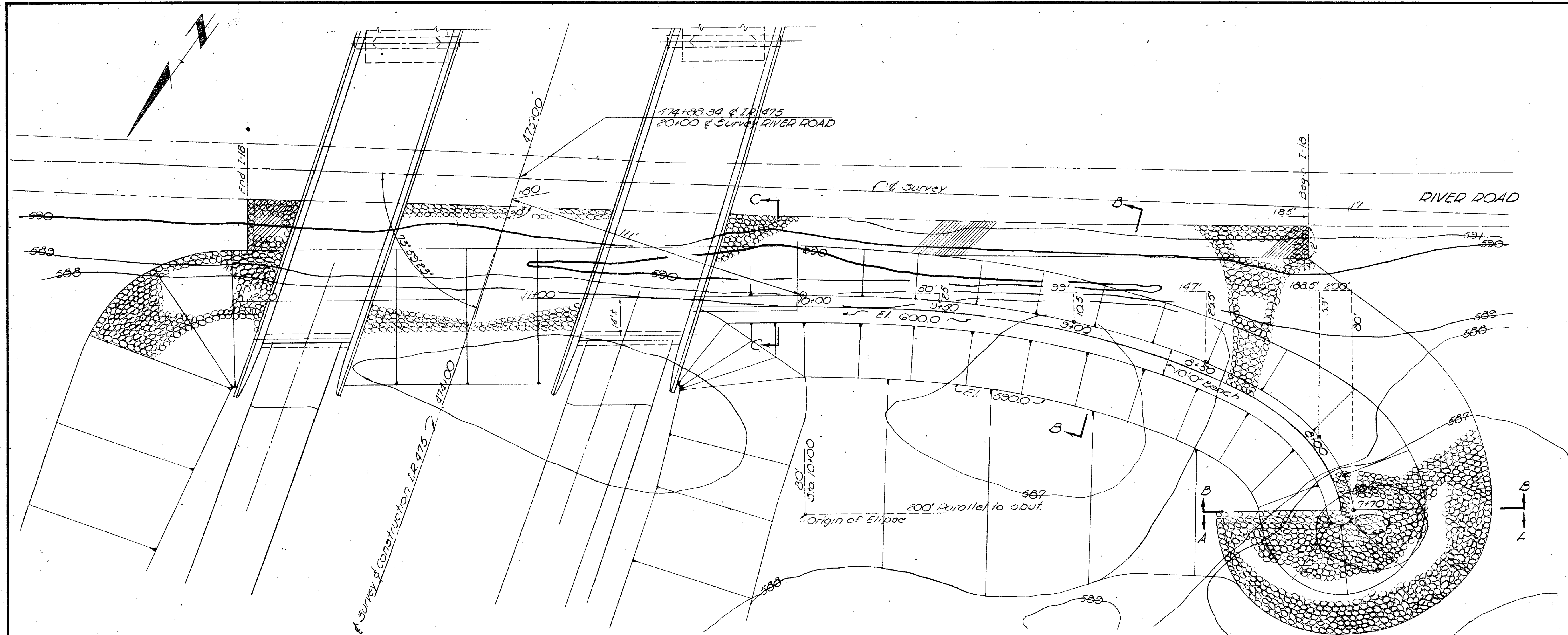

I-22 Mod. As per Plan:
 The material used for these filter and choke courses shall meet the requirements of the Specifications for Item I-22 except the grading will be as follows:
 % Passing Sieve
 100 ----- 4"
 0 to 50 ----- No. 4
 0 to 10 ----- No. 200

In lieu of compaction required by Item I-22, compaction for these courses shall be in accordance with Sec. I-18.03

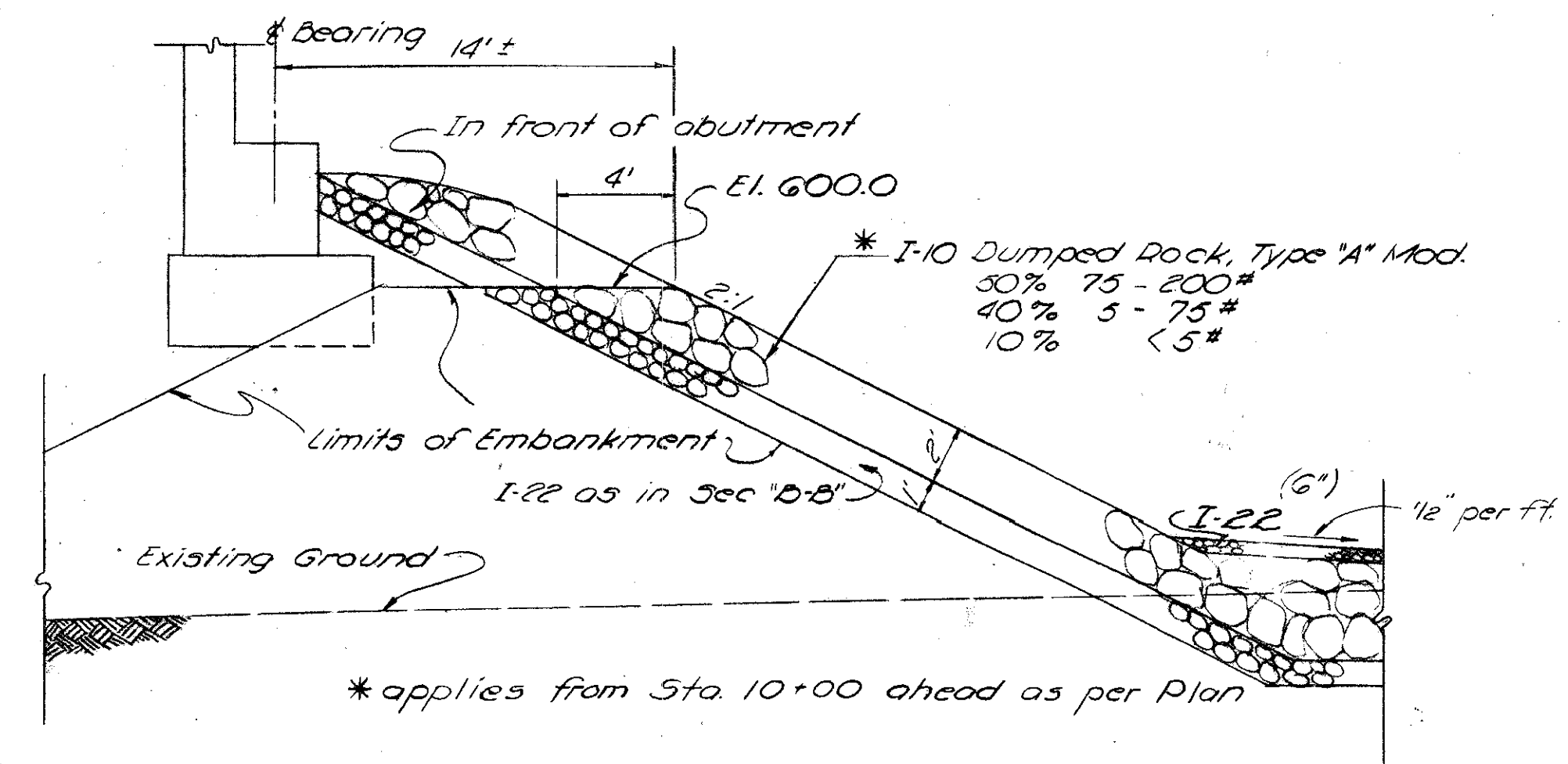

SECTION "C-C"

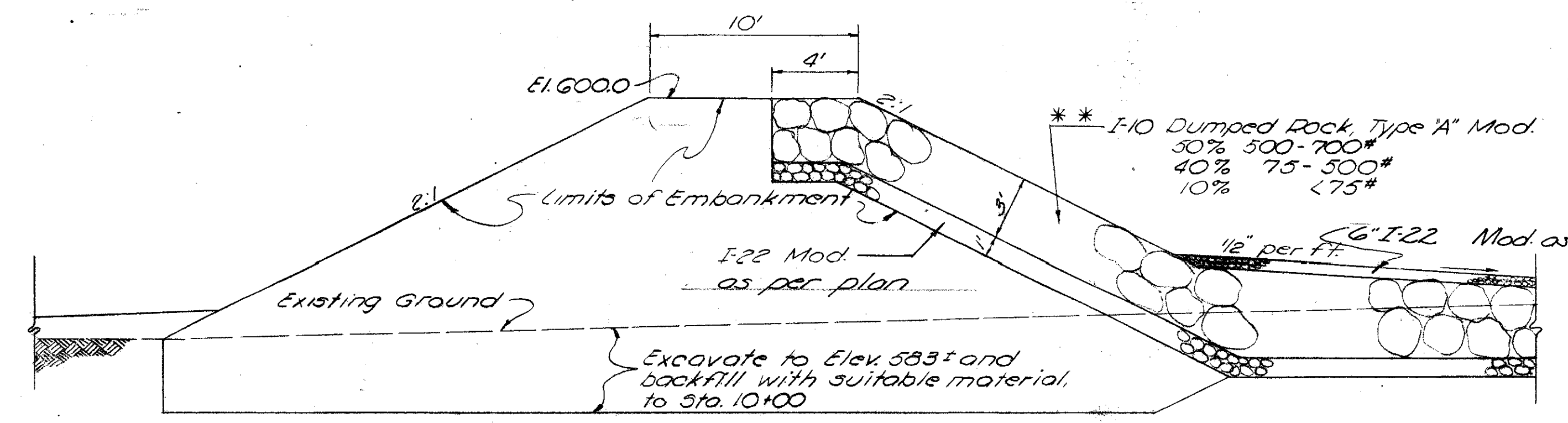

SECTION "B-B"

(Section "A-A" similar with rock on both faces and aprons as shown on plan.)

CHARLES L. BARBER & ASSOCIATES
 ENGINEERS
 TOLEDO OHIO

**PLAN & SECTIONS
 SPUR DIKE
 WEST ABUTMENTS**
 BRIDGE NO. LUC-20-1873 L.R.
 U.S. 20 OVER THE MAUMEE RIVER
 LUCAS & WOOD CO. NB. STA. 474+06.19
 STA. 4+53.21
 SB. STA. 474+43.11
 STA. 4+76.59

PRESENT TOPOGRAPHY		PROPOSED WORK			
SURVEYED	DRAWN	DESIGNED	DRAWN	CHECKED	REVIEWED
AV	RP	RP	RP	RP	JMA