

FED. RD. DIVISION	STATE	PROJECT	
2	OHIO		

92
101

LUC-475-0.81
RIGHT-OF-WAY PLAN
LIMITED ACCESS

1
10

CENTERLINE SURVEY PLAT

LUC -I- 475-0.81

SECTION 27, T-2, U.S.R., SPRINGFIELD TOWNSHIP
 SECTIONS 27,34, T-2, U.S.R., MONCLOVA TOWNSHIP
 SECTION 3, RIVER TRACT 27, T-1, U.S.R., MONCLOVA TOWNSHIP
 LUCAS COUNTY, OHIO

Received _____ 1965
 Recorded 9-17 1965
 Book 61 Page 77

 County Recorder

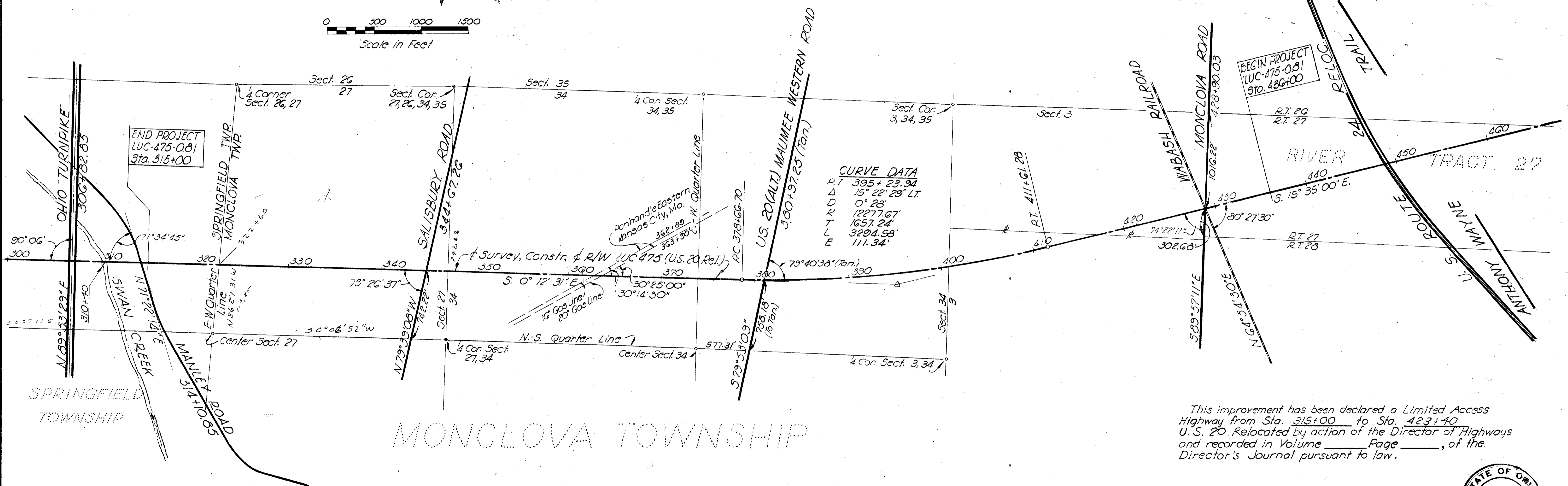
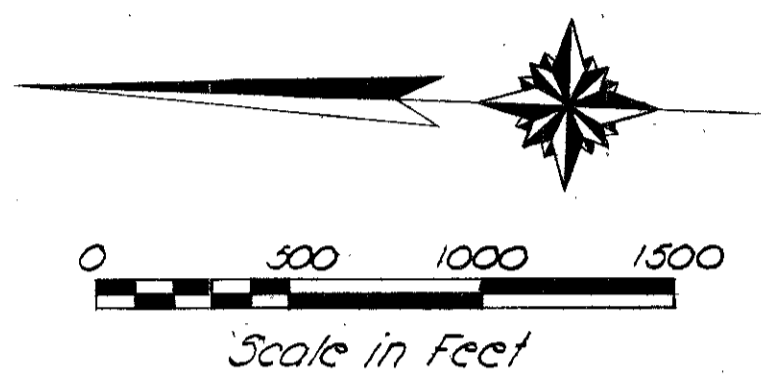
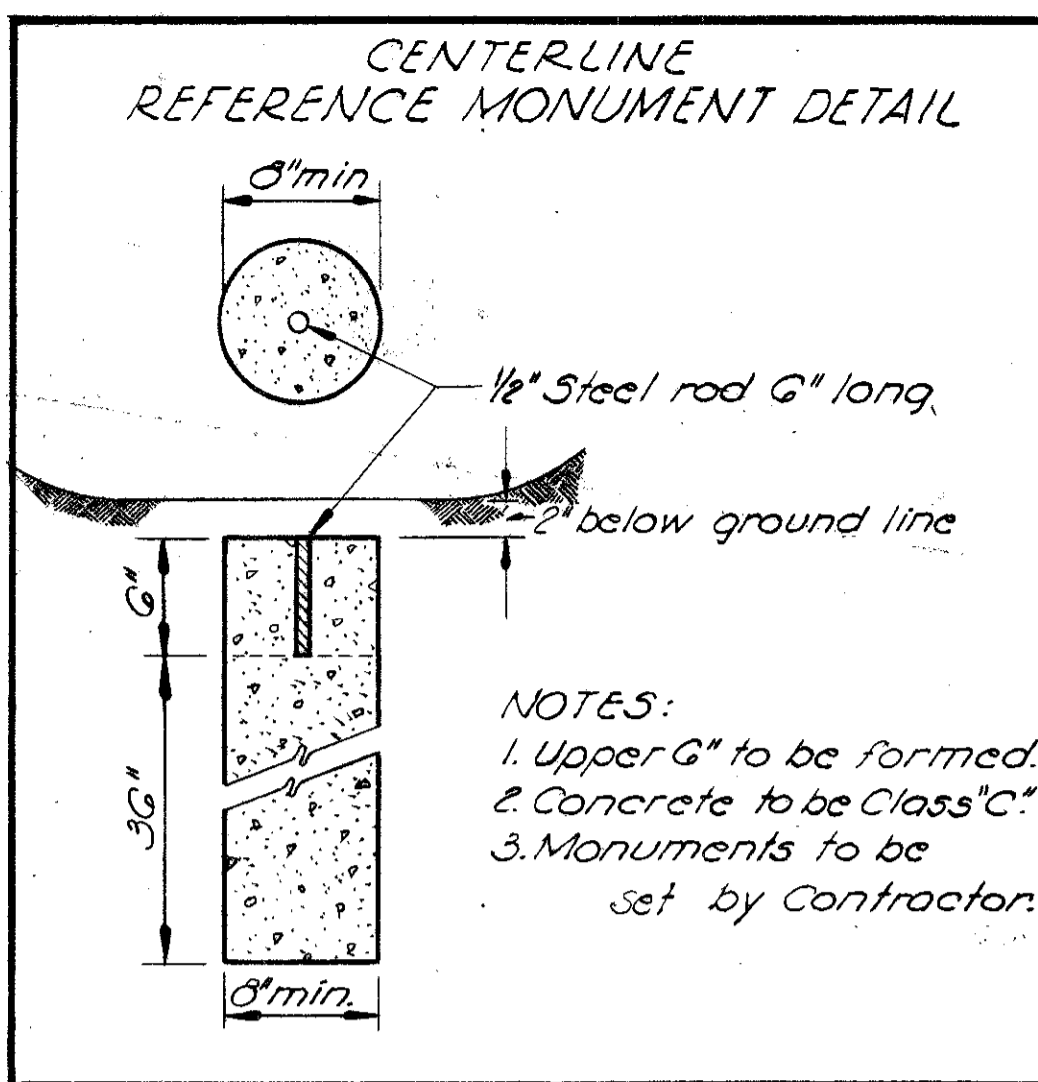

This improvement has been declared a Limited Access Highway from Sta. 315+00 to Sta. 423+40 U. S. 20 Relocated by action of the Director of Highways and recorded in Volume _____ Page _____, of the Director's Journal pursuant to law.

REFERENCE MONUMENTS TO BE SET BY CONTRACTOR

315+00.00	
320+00.00	PC. 378+66.70
325+00.00	385+00.00
330+00.00	390+00.00
335+00.00	395+00.00
340+00.00	400+00.00
345+00.00	405+00.00
350+00.00	PT. 411+61.28
355+00.00	415+00.00
360+00.00	420+00.00
365+00.00	425+00.00
370+00.00	430+50.00
375+00.00	

I Hereby Certify that this plat is a true delineation of a Survey made for the Ohio Department of Highways in 1964.

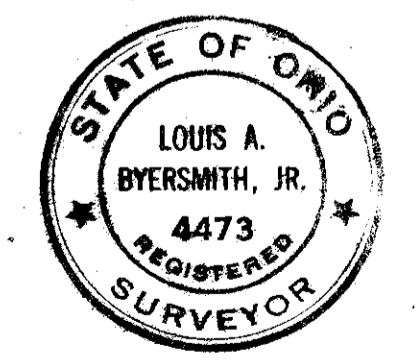

by: Louis Byersmith, Jr. Date Sept. 11, 1964
Charles L. Barber & Associates

SIGNED Thomas M. Major
 DIVISION DEPUTY DIRECTOR

DATE SEPT. 9, 1965

R-3475 #3 C-92

PROPERTY MAP FOR RELOCATION LUC-I-475-0.81 LUCAS COUNTY, OHIO

FED. RD. DIVISION	STATE	PROJECT	93 101
2	OHIO		

LUC-475-0.81
RIGHT-OF-WAY PLAN
LIMITED ACCESS

2
10

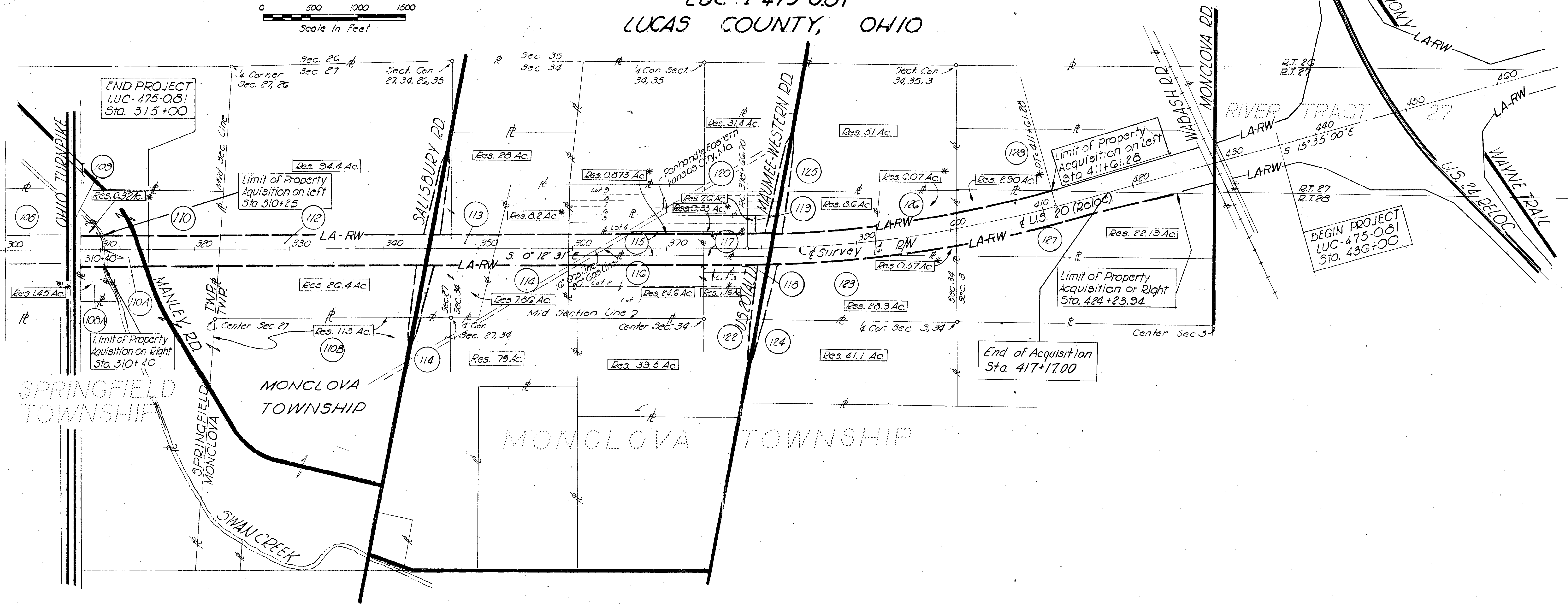
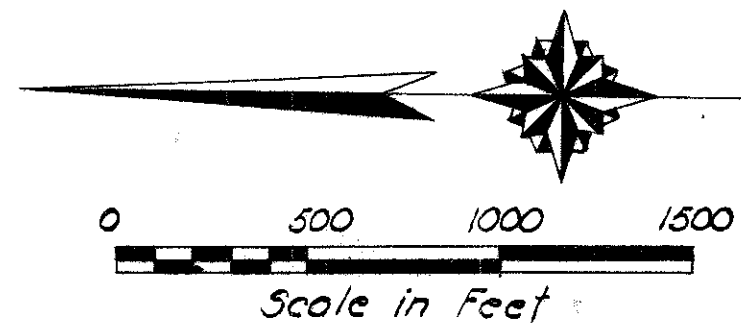

UTILITY OWNERSHIP

- Toledo Edison Company - Toledo, Ohio
- The Ohio Bell Telephone Company - Toledo, Ohio
- Panhandle Eastern Pipeline Company - Kansas City, Mo.
- Wabash Railroad Company (Telephone) - Montpelier, Ohio

LEGEND

- PROPOSED RIGHT-OF-WAY
- EXISTING RIGHT-OF-WAY OR PROPERTY
- CENTERLINE

*Indicates Landlocked Parcel

SUMMARY OF RIGHT OF WAY REQUIRED

PARCEL NO.	OWNER	Type Funds	DEED RECORD		DEED AREA	TO BE ACQUIRED		RESIDUE ACRES		SHEET NO.	REMARKS	PARCEL NO.	OWNER	Type Funds	DEED RECORD		DEED AREA	TO BE ACQUIRED		RESIDUE ACRES		SHEET NO.	REMARKS	
			BOOK	PAGE		LAND ACRES	BLDGS.	LEFT	RIGHT						BOOK	PAGE		LAND ACRES	BLDGS.	LEFT	RIGHT			
123A/WA 124	John W. & Frank J. Dennis Wallace M. & May Fuller	I	980	50	23.75	0.14 0.276	No	-	41.1	7 10	WA to remove barn													
125	Doris Schaller	I	1168	202	51.78	.272	No	-	51	10		110-WL 110-X	The France Stone Co. " " " "	I I	873 873	199 199	35.10 23.05	5.974 0.367	No			4 4	Channel Easement	
126-WL	Irene Dennis	I	1861	618	12.92	6.289	No	6.07 ^(L)	0.57 ^(L)	7	Existing Access Through Parcel 123 John & Frank J. Dennis	110A-WL	The France Stone Co.	I				2.472	No			4		
127-WL	Carl J. & Katherine D. Pilliod	I	993	153	38	12.908	No	2.90 ^(L)	22.19	7 & 8														
128-WL	Gertrude F. Mollenkopf	I	1748	447	36.32					7 & 8	Acquired under Project LUC 475-0.09	110-B-1	The France Stone Co.	I	873	199	89.49	0.080	No	113	-	9		
												112-WL 112 112-A	Merwyn W. & Lorin A. Nelson " " " " " " " " " " " "	I I I	1762	420	139.29	15.964	No	34.4	26.4	4 & 5 9 9		
												113-WL 113 113-A 113-WA	M. Edith Murphy " " " " " " " " " " " "	I I I I	1831	723	9.03	5.029	No	28	786	5 9 9 9		
												114-WL 114	The Toledo Trust Company (Trustee) " " " " " "	I I	1829	126	25.48	5.697	No	8.2 ^(L)	79	5 & 6 9		
												115-WL	Ralph H. Strayer	I	1708	408	9.25	8.363	No	0.873 ^(L)	-	6		
												116-WL 116 116-T	Ralph Strayer " " " "	I I I	944 1024	475 556	11.94 15.80	2.159 0.515	No	-	24.6	6 10 10		
												117-WL 117 117-T	Russel Jay Naugle " " " "	I I I	1841	353	4.62	3.983	Yes	0.33 ^(L)	-	6 10 10	Res., Gar., Shed	
												118-WL 118 118-T	Bert Strayer " " " "	I I I	944	476	2.35	.915	Yes	0	1.15 ^(L)	6 10 10	Res. & Gar.	
												119 119-T	Irene Dennis " " "	I I	1861	618	7.88	0.234	No	7.6	-	10 10		
												120 120-T	Anna E. Dennis, Et. Al. " " " " " "	I I	1867	794	16.73	0.580	No	31.4	-	10 10		
												121 122 122-T	Wallace M. & May Fuller " " " " " " " " " " " "	I I I	1031	42	40.0	0.123	No	39.5	-	10 10	Not Required	
												123-WL	Anna E. Dennis, Et. Al.	I	1867	794	33	7.682	Yes	8.6	28.9	6 & 7	Sheds & Barn	
												123 123-A 123-WA	" " " " " " " " " " " " " " " " " "	I I I			0.885 .519 0.07				10 10 10			
												123A-WA	" " " " " "	I			.442					10		

(L) Indicates Landlocked Parcel or No Access Available

TYPE 47 WOVEN WIRE FENCE SUMMARY

Sheet No.	Station		Lin. Ft.
	From	To	
4	315+00	325+00	2000
5	325+00	355+00	5940
6	355+00	385+00	5940
7	385+00	415+00	6000
8	415+00	431+00	3290
			Total 23,170

3 8-4-67 Added Type Funds
2 12-28-63 Chg. Par. 110B to 110B-1
1 10-3-65 Par. 118, 120, 123, 126
REV. DATE DESCRIPTION
COMPLETION DATE:

CHARLES L. BARBER & ASSOCIATES
CONSULTING ENGINEERS TOLEDO, OHIO

R/W SUMMARY

DESIGNED	DRAWN	TRACED	CHECKED	REVIEWED	DATE	REVISED
ALB	G.K.	G.K.	ALB			

SCALE _____ DATE _____

FED. RD. DISTRICT	STATE	PROJECT
2	OHIO	

95
101

4
10

LUC-475-0.81
R/W PLANS
LIMITED ACCESS

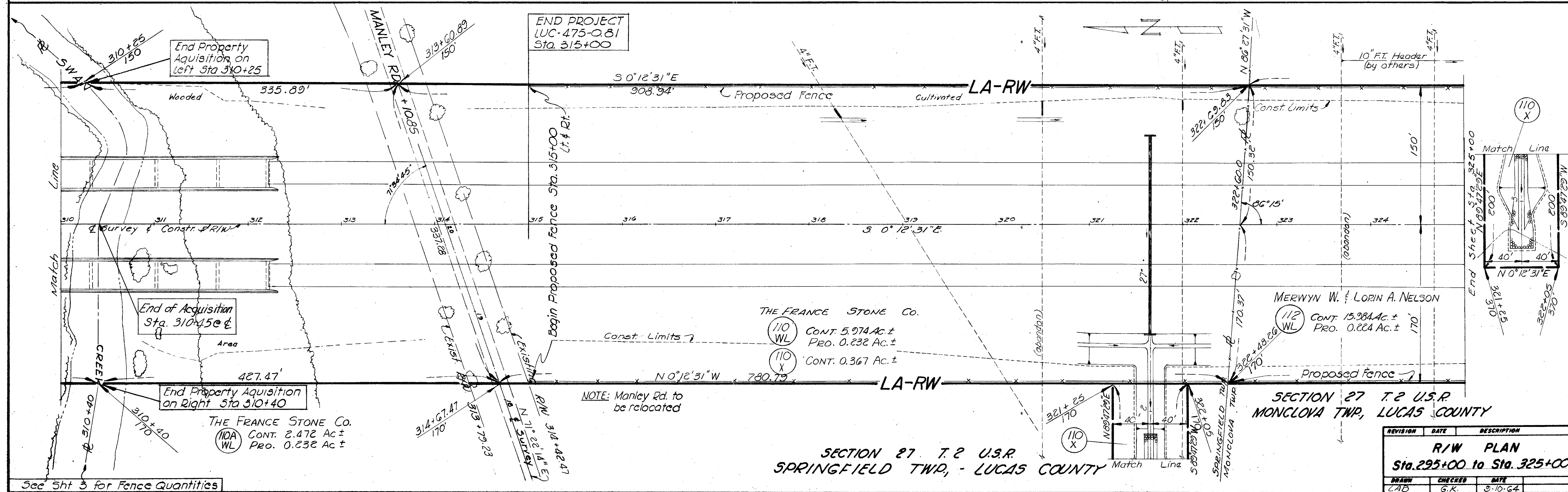
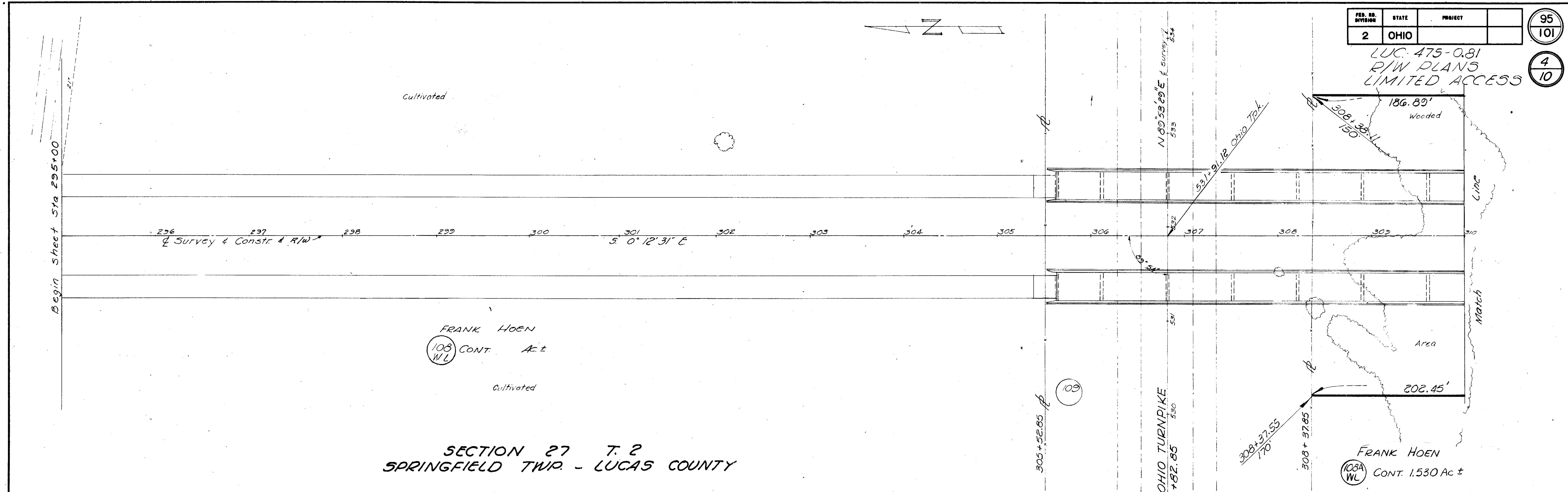

REVISION	DATE	DESCRIPTION
R/W PLAN		
Sta. 295+00 to Sta. 325+00		
DRAWN	CHECKED	DATE
CAB	G.K.	9-10-64

See Sht 3 for Fence Quantities

FED. RD. DIVISION	STATE	PROJECT
2	OHIO	

96
101

5
10

LUC-475-0.81
R/W PLANS
LIMITED ACCESS

Note: This field tiled to the north to 12" header. Depth & spacing unknown.

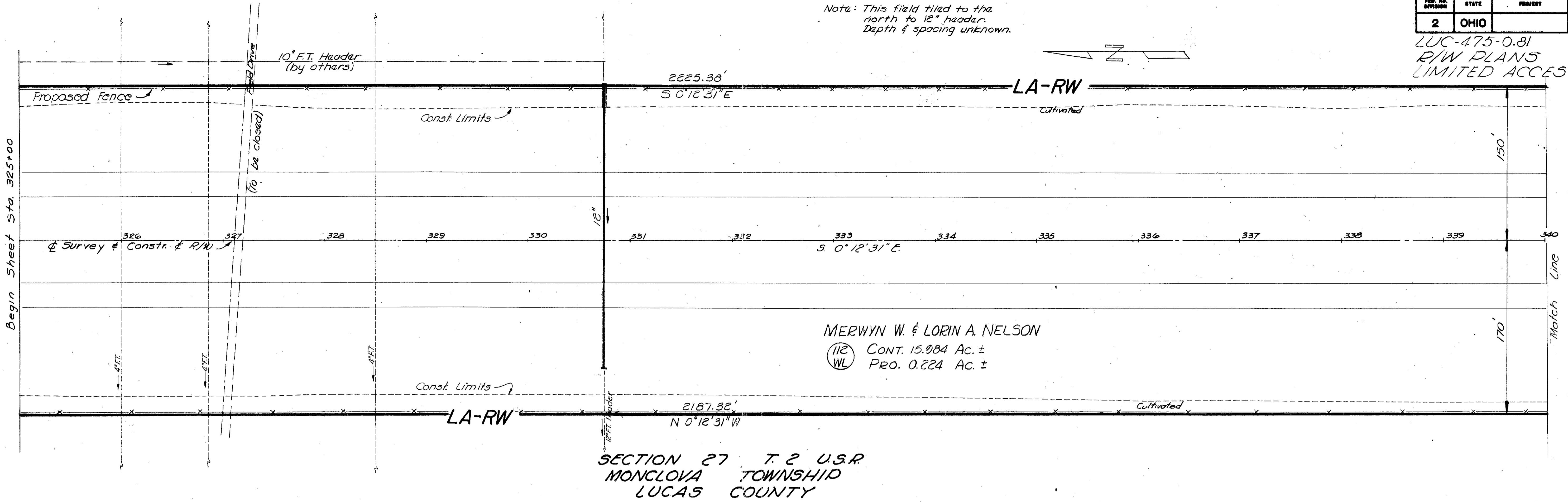
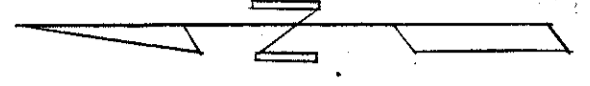

SECTION 27 T.2 U.S.R.
MONCLOVA TOWNSHIP
LUCAS COUNTY

MERWYN W. & LORIN A. NELSON
112 WL CONT. 15.984 Ac. ±
PRO. 0.224 Ac. ±

Toledo Edison Co.
Ohio Bell Telephone Co.

See Sheet 9 for SALISBURY RD.

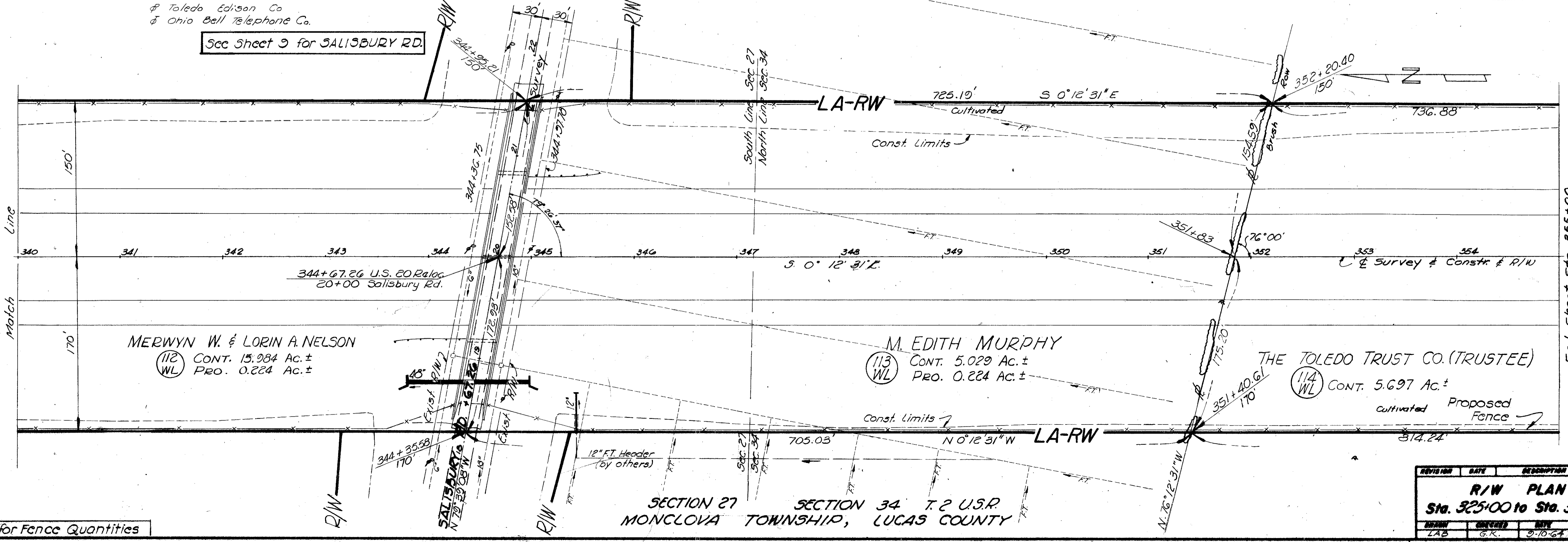

SECTION 27 SECTION 34 T.2 U.S.R.
MONCLOVA TOWNSHIP, LUCAS COUNTY

MERWYN W. & LORIN A. NELSON
112 WL CONT. 15.984 Ac. ±
PRO. 0.224 Ac. ±

M. EDITH MURPHY
113 WL CONT. 5.029 Ac. ±
PRO. 0.224 Ac. ±

THE TOLEDO TRUST CO. (TRUSTEE)
114 WL CONT. 5.697 Ac. ±

REVISION	DATE	DESCRIPTION
R/W PLAN Sta. 325+00 to Sta. 355+00		
BRN	CHKD	DATE
LAB	G.K.	9-10-64

See Sht. 5 for Fence Quantities

End Sheet Sta. 355+00

CONV. TO
PLAN
1/14/47

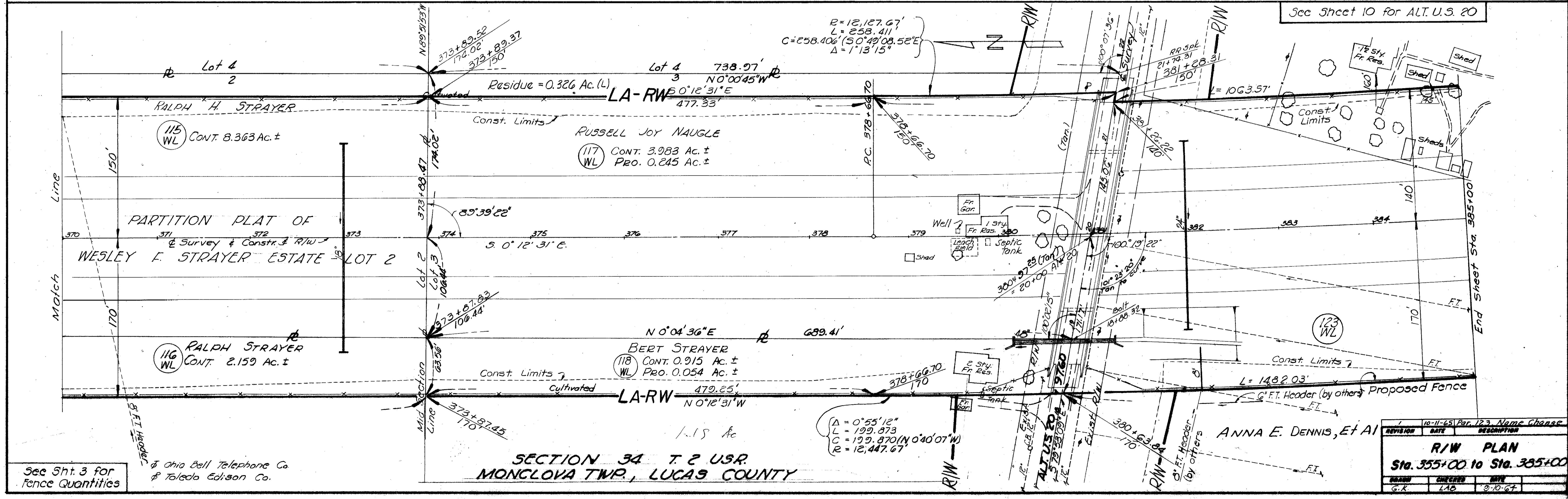
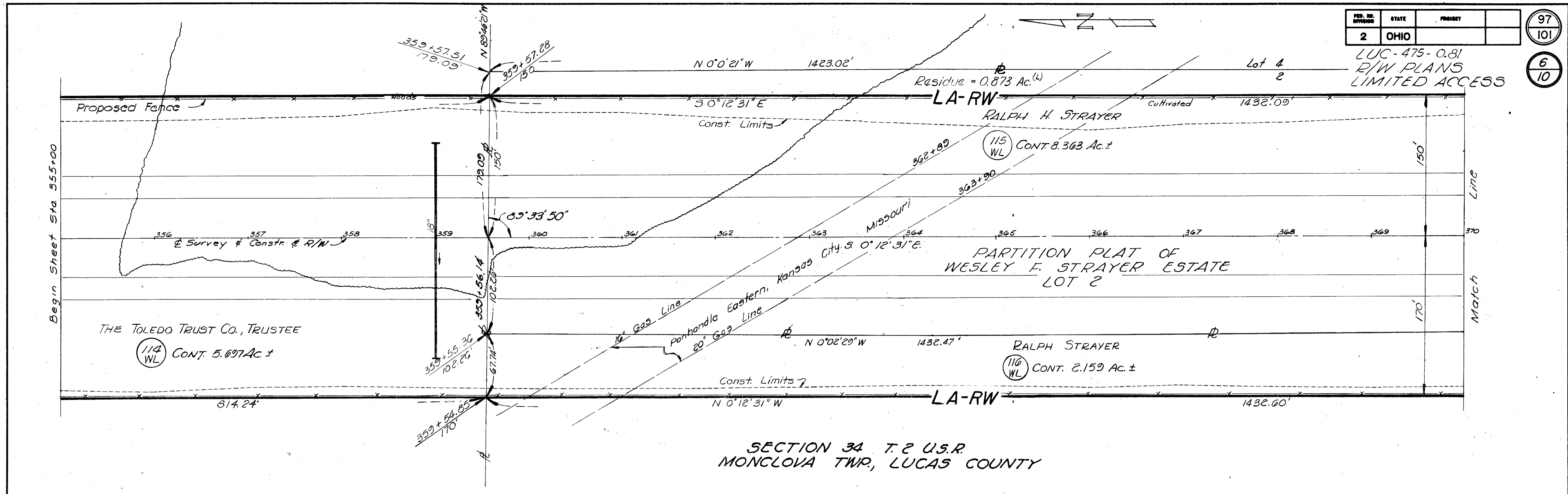

REVISION	DATE	DESCRIPTION
	10-11-65	Par. 123 Name Change
R/W PLAN		
Sta. 355+00 to Sta. 385+00		
BY	CHECKED	DATE
G.K.	LAB	9-10-64

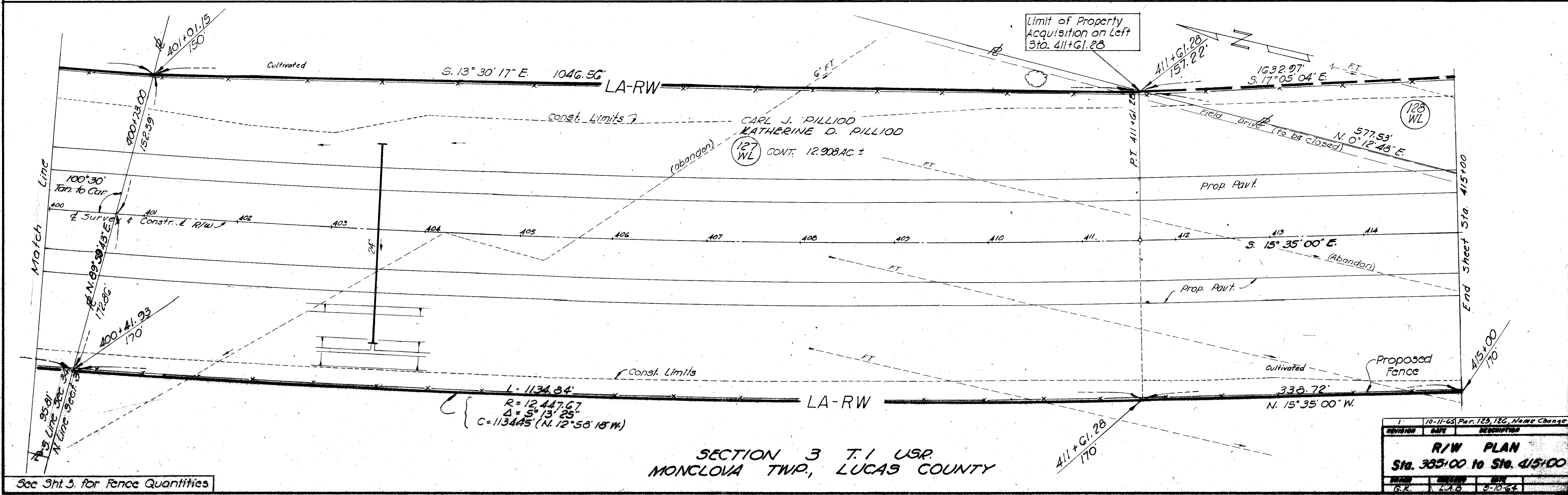
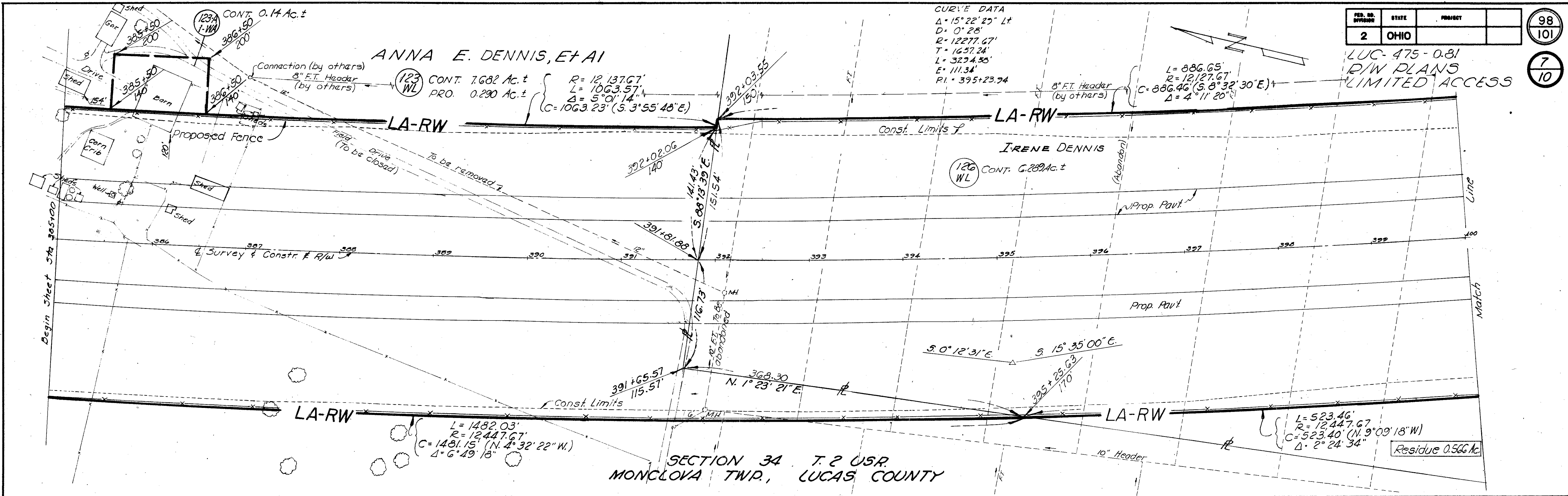

See Sht. 3. for Fence Quantities

1	10-11-65	Per. 123, 126, Name Change
Revision	Date	Description
R/W PLAN		
Sta. 385+00 to Sta. 415+00		
G.R.	L.A.B.	9-10-64

FED. RD. DIVISION	STATE	PROJECT
2	OHIO	

99
101

LUC-475-0.81
R/W PLANS
LIMITED ACCESS

8
10

GERTRUDE F. MOLLENKOPF

128
WL

*This Parcel Acquired under
Project LUC-475-0.09

LA-RW

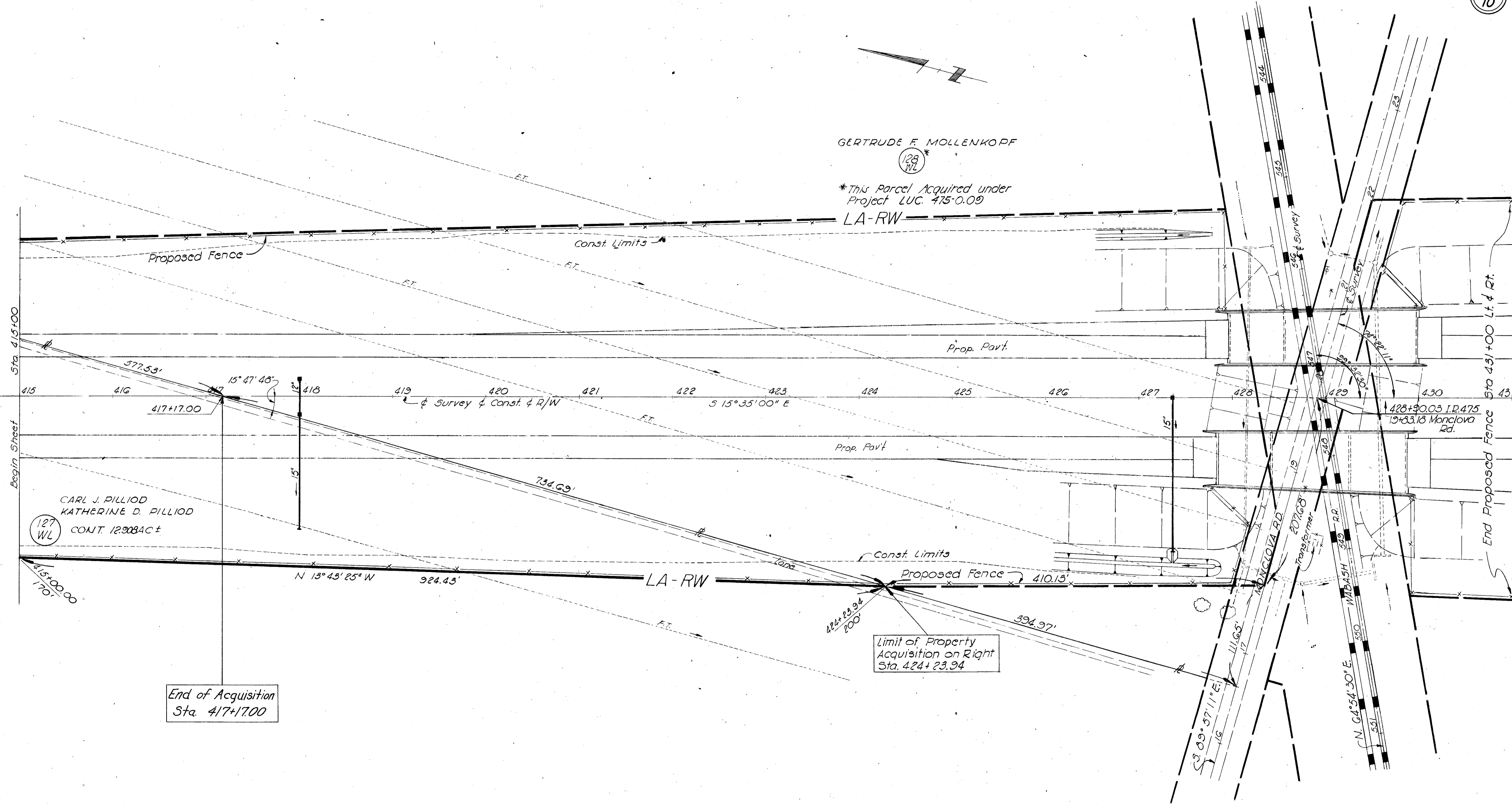

CARL J. PILLIOD
KATHERINE D. PILLIOD
CONT. 12,908.40 ±

127
WL

End of Acquisition
Sta. 417+17.00

Limit of Property
Acquisition on Right
Sta. 424+23.94

See Sht. 3 for Fence Quantities

REVISION	DATE	DESCRIPTION
R/W PLAN		
Sta. 415+00 to Sta 430+00		
DRAWN	CHECKED	DATE
LAB	GK	9-10-64

FED. RD. DIVISION	STATE	PROJECT	
2	OHIO		

100
101

9
10

SECTION 27 T.2 U.S.R.
MONCLOVA TOWNSHIP
LUCAS COUNTY

MERWYN M. & LORIN A. NELSON
LUC-475-0.81
R/W PLANS
LIMITED ACCESS

THE FRANCE STONE CO.
110
8-1
CONT. 0.080 Ac. ±
PRO. 0.176 Ac. ±

MERWYN M. & LORIN A. NELSON
112
CONT. 0.761 Ac. ±
PRO. 0.392 Ac. ±

THE TOLEDO TRUST CO. (TRUSTEE)
114
CONT. 0.067 Ac. ±
PRO. 0.179 Ac. ±

M. EDITH MURPHY
113
CONT. 0.607 Ac. ±
PRO. 0.392 Ac. ±
113
WA
CONT. 0.057 Ac. ±

M. EDITH MURPHY
113A
CONT. 0.676 Ac. ±
PRO. 0.582 Ac. ±

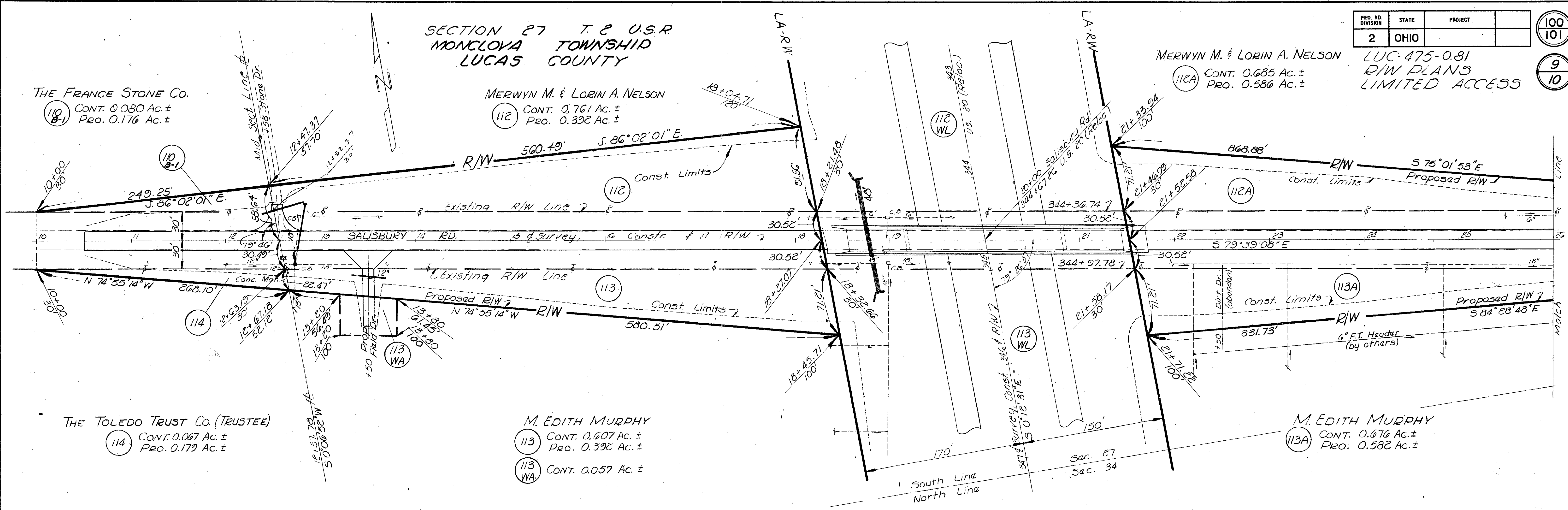

SECTION 27 T.2 U.S.R.
MONCLOVA TOWNSHIP
LUCAS COUNTY

MERWYN M. & LORIN A. NELSON

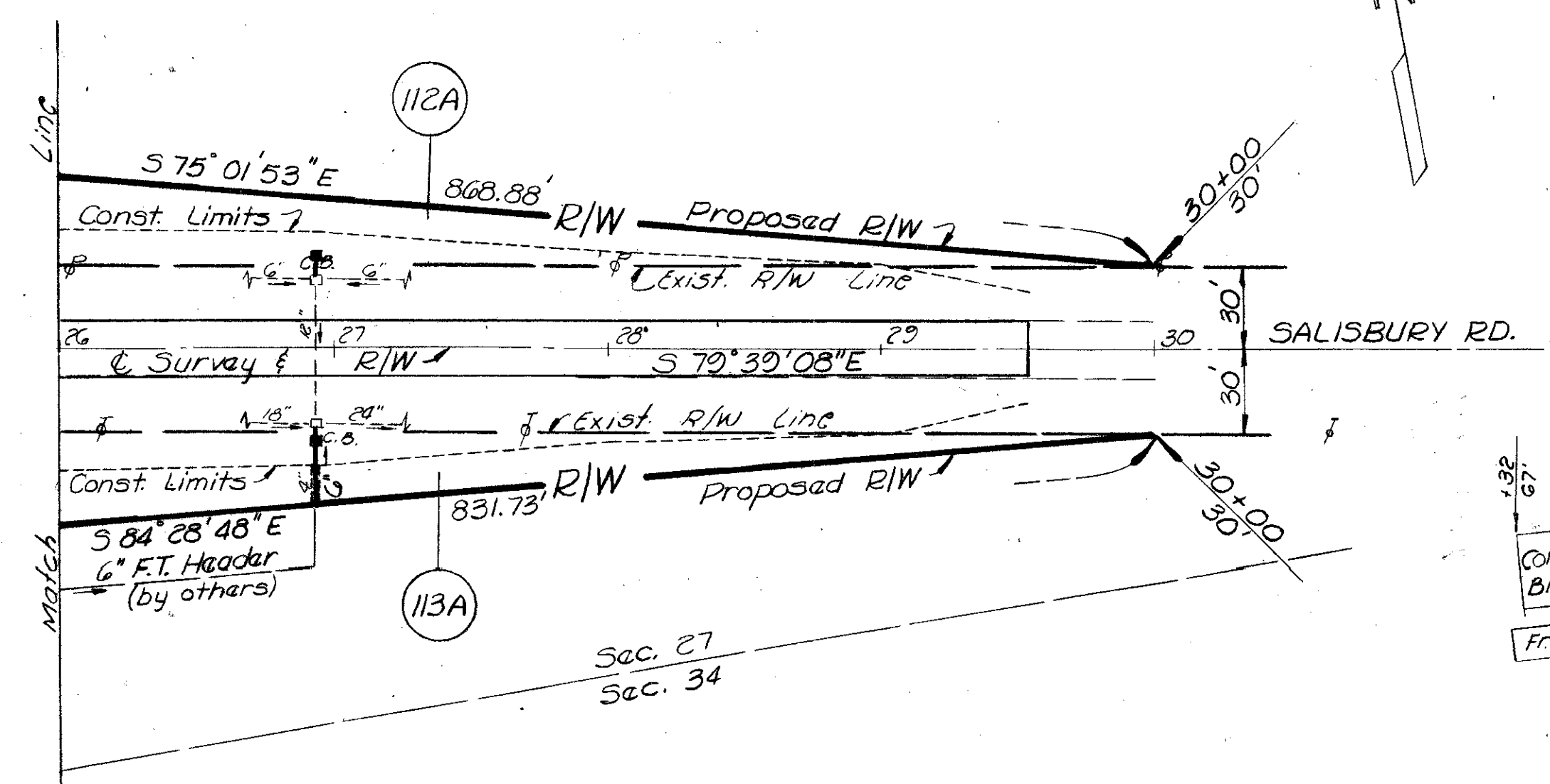

M. EDITH MURPHY

⊕ The Toledo Edison Co.
⊕ The Ohio Bell Telephone Co.

12-28-45 Chgd Per. 110 B to 110 B-1	
REVISION	DESCRIPTION
R/W PLAN	
SALISBURY RD.	
DRAWN	CHECKED
LAB-GK	LAB
DATE	DATE
9-10-24	

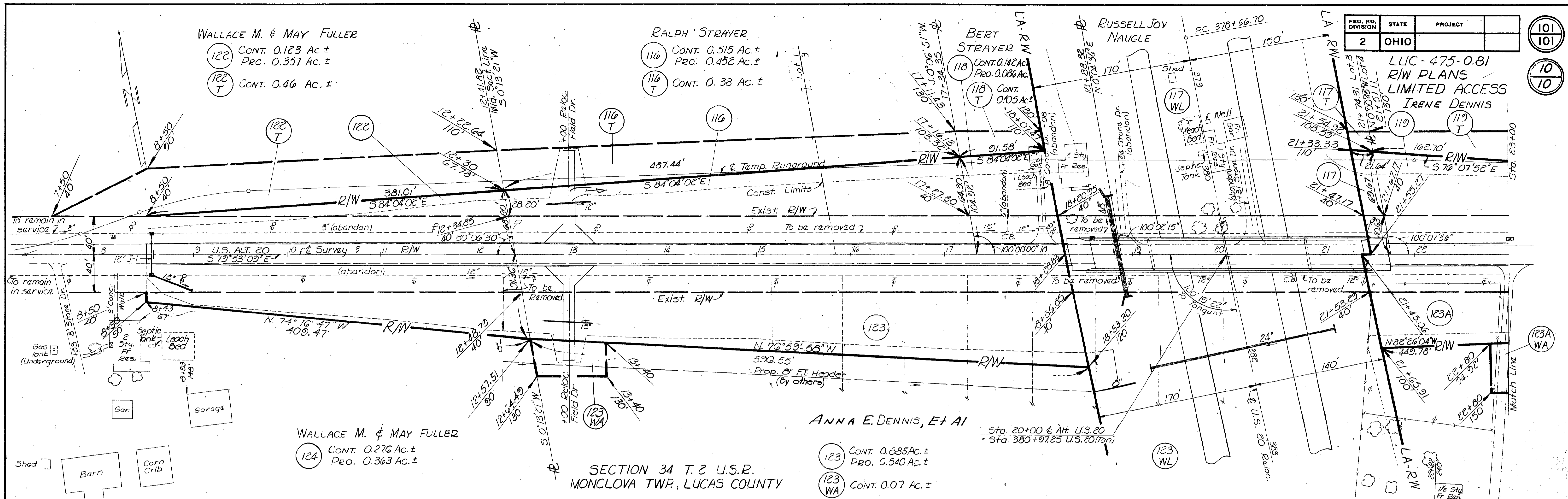

FED. RD. DIVISION	STATE	PROJECT
2	OHIO	

LUC-475-0.81
 R/W PLANS
 LIMITED ACCESS
 IRENE DENNIS

(See Above)

117	CONT. 0.033 Ac. ± PRO. 0.018 Ac. ±
117 T	CONT. 0.01 Ac. ±
119	CONT. 0.234 Ac. ± PRO. 0.147 Ac. ±
119 T	CONT. 0.10 Ac. ±

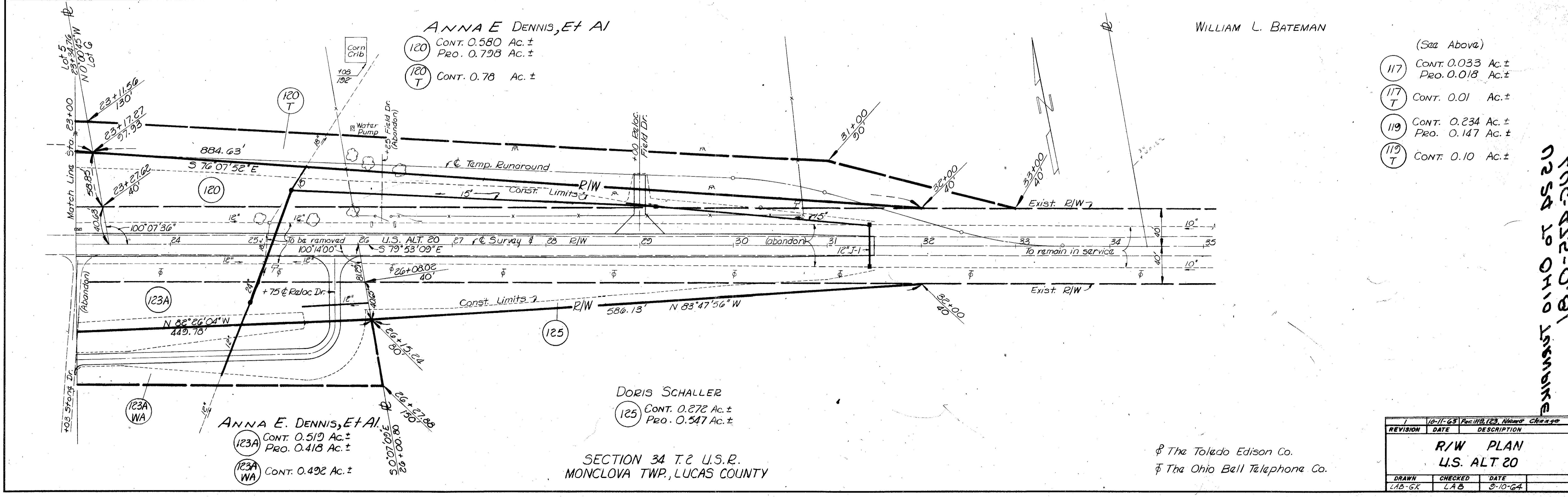

REVISION	DATE	DESCRIPTION
1	10-11-63	Per 119, 123, 124 Change

R/W PLAN
 U.S. ALT 20

DRAWN	CHECKED	DATE
LAB-GK	LAB	9-10-64

⊕ The Toledo Edison Co.
 ⊕ The Ohio Bell Telephone Co.

LUC-475-0.81
 0254 TO OHIO TURNPIKE
 C-25