

Examined July 1967

FED. RD. DIVISION	STATE	FED. AID PROJ. NO.
2	OHIO	I-475-7(5)

139  
222

LUCAS COUNTY  
CITY OF TOLEDO  
TOLEDO EXPRESSWAY SYSTEM  
EXPRESSWAY-PART 32  
LUC 475-11.54  
RIGHT OF WAY  
LIMITED ACCESS HIGHWAY

1  
12

STATE OF OHIO  
DEPARTMENT OF HIGHWAYS  
**LUC.475-11.54**  
**LUCAS COUNTY**  
CITY OF TOLEDO  
**TOLEDO EXPRESSWAY SYSTEM - PART 32**  
**NORTHWEST EXPRESSWAY**  
COREY ROAD TO SECOR ROAD

**LIMITED ACCESS**  
**I-475-7 (5)**

**RIGHT OF WAY ONLY**  
**I-475-7(5)**

- LEGEND**
- Z — LOT LINES
  - P/L — PROPERTY LINES
  - (260A WL) PARCEL NUMBER
  - - - - - WORK LIMIT
  - - - - - LIMIT OF CONSTRUCTION
  - LA — RIGHT OF WAY WITH LIMITED ACCESS
  - R/W — RIGHT OF WAY WITHOUT LIMITED ACCESS
  - - - - - TEMPORARY RIGHT OF WAY
  - - - - - WORK AGREEMENT
  - - - - - CHANNEL CHANGE AGREEMENT
  - x - x - CHAIN LINK FENCE
  - x - x - CHAIN LINK GATE

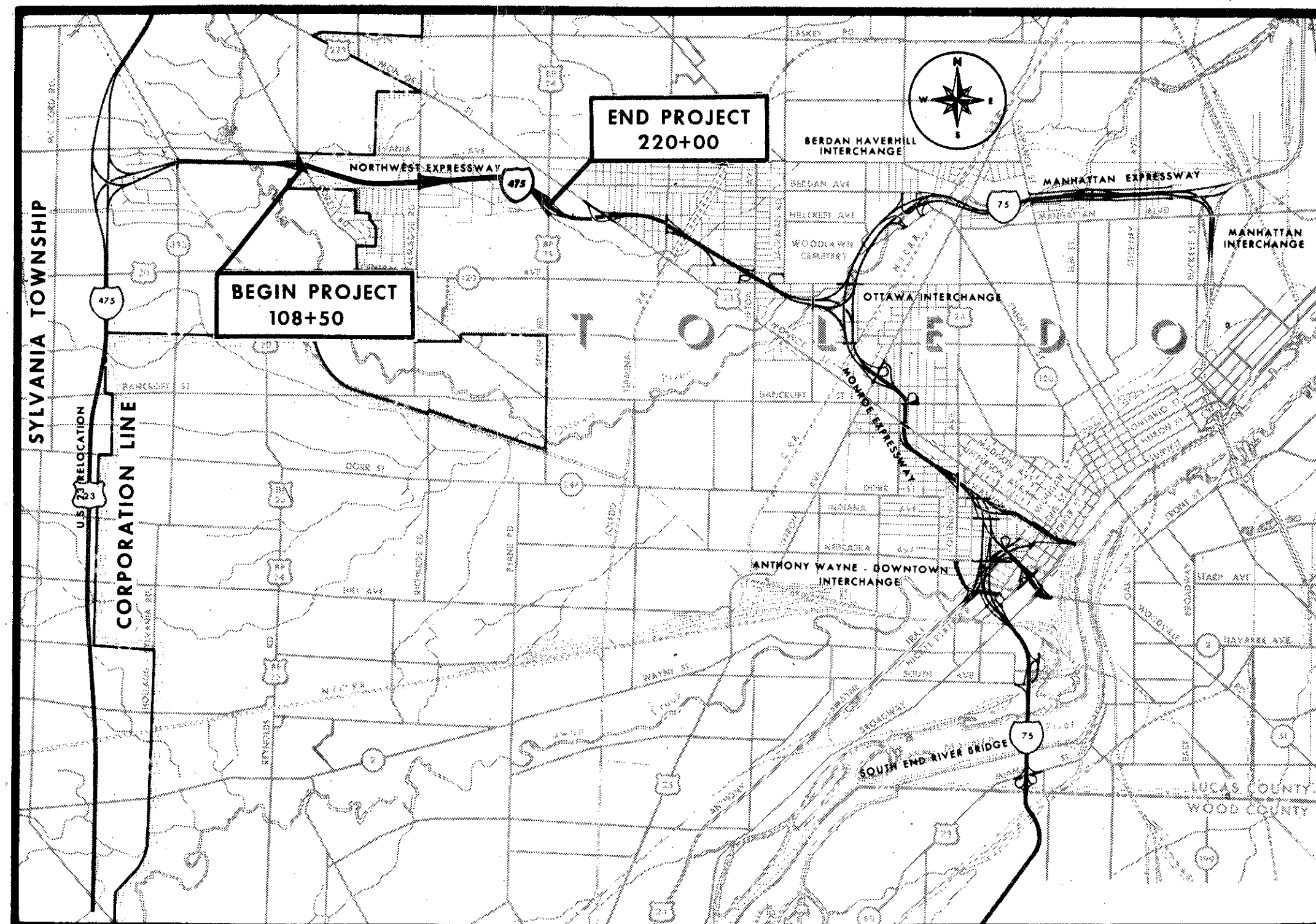

• DELIVERY POINT - AVERAGE HAUL -

THIS IMPROVEMENT IS ESPECIALLY DESIGNED FOR THROUGH TRAFFIC AND HAS BEEN DECLARED A LIMITED ACCESS HIGHWAY OR FREEWAY BY ACTION OF THE DIRECTOR OF HIGHWAYS IN ACCORDANCE WITH THE PROVISIONS OF SECTION 5511.02 OF THE REVISED CODE OF OHIO.

THE STANDARD SPECIFICATIONS OF THE STATE OF OHIO DEPARTMENT OF HIGHWAYS, INCLUDING CHANGES AND SUPPLEMENTAL SPECIFICATIONS LISTED IN THE PROPOSAL SHALL GOVERN THIS IMPROVEMENT.

THE RIGHT OF WAY FOR THIS IMPROVEMENT WILL BE PROVIDED BY THE STATE.

I HEREBY APPROVE THESE PLANS AND DECLARE THAT THE MAKING OF THIS IMPROVEMENT WILL NOT REQUIRE THE CLOSING TO TRAFFIC OF THE HIGHWAY AND THAT PROVISIONS FOR THE MAINTENANCE AND SAFETY OF THE TRAFFIC WILL BE AS SET FORTH IN THE PLANS AND ESTIMATE.

APPROVED \_\_\_\_\_  
DATE \_\_\_\_\_ DEPUTY DIRECTOR OF RIGHT OF WAY

APPROVED \_\_\_\_\_  
DATE \_\_\_\_\_ DIRECTOR OF HIGHWAYS

**LOCATION MAP**



PORTION TO BE IMPROVED \_\_\_\_\_

OTHER SCALES - FEET

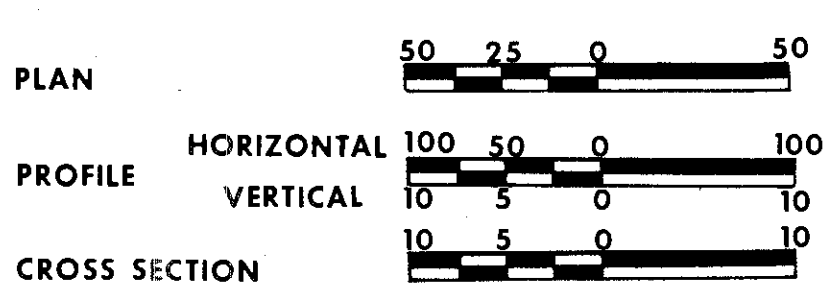

PREPARED AND RECOMMENDED BY  
**HOWARD, NEEDLES, TAMMEN & BERGENDOFF**  
CONSULTING ENGINEERS  
KANSAS CITY CLEVELAND NEW YORK

DEPARTMENT OF COMMERCE  
BUREAU OF PUBLIC ROADS

APPROVED: \_\_\_\_\_

\_\_\_\_\_  
DIVISION ENGINEER

\_\_\_\_\_  
DATE

FILE NO.	LUCAS COUNTY
	SEC. LUC 475-11.54 PART 32
	DATE OF LETTING _____ 196
	CONTRACT NO. _____

R-34158 #1 C-96

Scanner  
July 1997

FED. RD. DIVISION	STATE	PROJECT	140 222
2	OHIO	L475-7(5)	
			2 12

LUCAS COUNTY  
CITY OF TOLEDO  
**TOLEDO EXPRESSWAY SYSTEM**  
EXPRESSWAY - PART 32  
LUC 475-11.54  
**PROPERTY MAP**

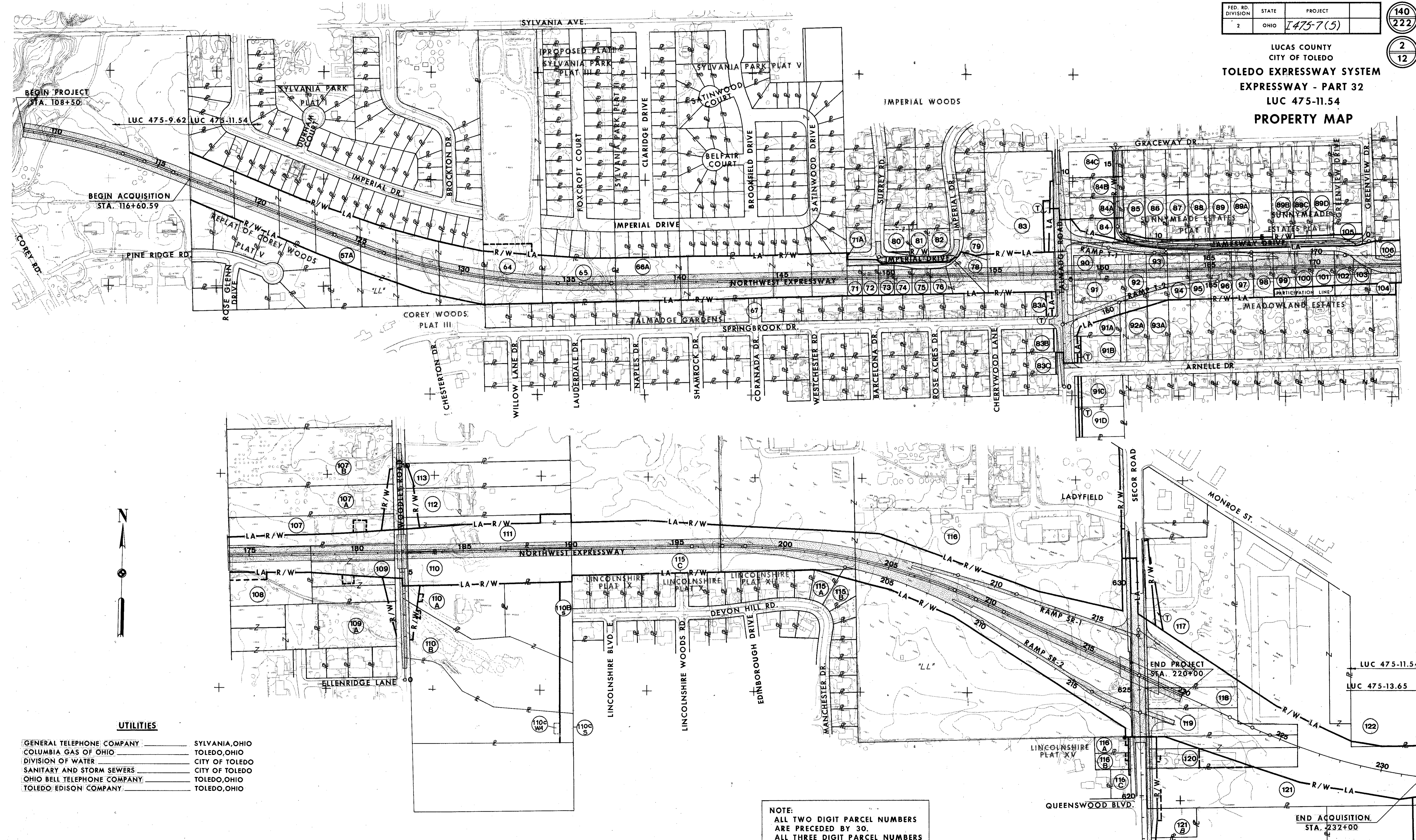

**UTILITIES**

GENERAL TELEPHONE COMPANY	SYLVANIA, OHIO
COLUMBIA GAS OF OHIO	TOLEDO, OHIO
DIVISION OF WATER	CITY OF TOLEDO
SANITARY AND STORM SEWERS	CITY OF TOLEDO
OHIO BELL TELEPHONE COMPANY	TOLEDO, OHIO
TOLEDO EDISON COMPANY	TOLEDO, OHIO

**NOTE:**  
ALL TWO DIGIT PARCEL NUMBERS  
ARE PRECEDED BY 30.  
ALL THREE DIGIT PARCEL NUMBERS  
ARE PRECEDED BY 3.

SCALE 1" = 200'  
HOWARD, NEEDLES, TAMMEN & BERGENDOFF  
MADE RHL DATE 11-23-65 CONSULTING ENGINEERS  
TRCD G.R. DATE 11-29-65  
CKD NAK DATE 11-29-65 KANSAS CITY CLEVELAND NEW YORK

NO	REVISION	DATE	BY
3	Parcel Change 121B	6-9-67	C.W.B
2	Addition Parcel 3110C-WA	1-24-67	C.W.B
1	General Revisions	1-14-66	RHL

# SUMMARY OF ADDITIONAL RIGHT OF WAY REQUIRED

FED. RD. DIVISION	STATE	PROJECT
2	OHIO	I-475-7(5)

141  
222

LUCAS COUNTY  
CITY OF TOLEDO  
**TOLEDO EXPRESSWAY SYSTEM**  
EXPRESSWAY - PART 32  
LUC 475-11.54

3  
12

RIGHT OF WAY  
LIMITED ACCESS HIGHWAY

**LEGEND:**

TYPE FUNDS  
I- Interstate  
S- State

**TOTAL NO. OF OWNERS 77**

PARCEL NO.	OWNER	DEED RECORD		DEED AREA	TO BE ACQUIRED		RESIDUE		SHEET NO.	TYPE FUNDS	REMARKS
		BOOK	PAGE		LAND	BLDG.	LEFT	RIGHT			
3057AWL	Bailey Development Co.	See Remarks		9.051Ac	7.395Ac	No		1.656Ac	4-5	I	W1817-P534-538, W1842-P583-585
3064WL	James, Clara D.	See Remarks		8.070Ac	1.483Ac	No		6.587Ac	5	I	V.1588-P.594, V.1880-P.762
3064WA	James, Clara D.	"	"	"	0.179Ac					I	To Dike Pond
3065WL	Bailey Development Co.	1880	764	1.631Ac	1.631Ac	No			5	I	W340-PA01, W370-PA20, W394-P253
3066AWL	Bailey Development Co.	See Remarks		5.008Ac	5.008Ac	No			5-6	I	W809-P202, W514-P295, W1822-P249
3067WD	Bailey Development Co.	"	"	120S.F.	120S.F.	No			5-6	I	W1853-P147, W1864-PA93, W1870-P.274, V.1852-P.563
3071WL	Scholz Homes Inc.	1777	167	0.241Ac	0.241Ac	No			6	I	Plat Conditional Dedication
3071AWL	I.D.	"	"	120S.F.	120S.F.	No			6	I	
3072WL	Stoll, Richard H. & Nancy W.	1679	637	0.241Ac	0.241Ac	No			6	I	
3073WL	Stoll, Richard H.	1687	431	0.247Ac	0.247Ac	Yes			6	I	
3074WL	Scholz Homes Inc.	1777	166	0.240Ac	0.240Ac	No			6	I	
3075WL	Scholz Homes Inc.	1777	167	0.236Ac	0.236Ac	Yes			6	I	
3076WL	Scholz Homes Inc.	1777	167	0.582Ac	0.582Ac	Yes			6	I	
3078WL	Martin, Edwin & Dorothy	1707	592	0.380Ac	0.380Ac	Yes			6	I	
3079WL	Ruehlin, Walter & Verna	1703	496	0.299Ac	0.028Ac	No	0.271Ac		6	I	
3080WD	Wilusz, Louis & Dorothy	1732	519	0.308Ac	0.022Ac	No	0.286Ac		6	I	
3081WD	Sauer, Harold & Lydia	See Remarks		0.242Ac	0.046Ac	No	0.196Ac		6	I	V.1711-P.304, V.1721-P.86
3082WD	Moam, Harold & Roberta	1667	402	0.277Ac	0.048Ac	No	0.229Ac		6	I	
3083WL	Soloman, Arthur P. & Irene K.	1427	236	5.000Ac	1.404Ac	Yes	3.553Ac		6	I	
3083WD	I.D.	1427	236	5.000Ac	0.043Ac	No			7	I	
3083T	Soloman, Arthur P. & Irene K.	"	"	"	0.120Ac	No			6	100%	City for Sanitary Sewer
3083AWL	Gschwind, Robt. M. & Marion C.	1781	452	0.442Ac	0.139Ac	No		0.303Ac	7	I	
3083A-T	Gschwind, Robt. M. & Marion C.	"	"	"	0.051Ac				6	100%	City for Sanitary Sewer
3083BWL	Bauman, Marjorie H.	See Remarks		0.442Ac	0.038Ac	No		0.328Ac	7	I	V.1623-P.211, V.1624-P.183
3083CWD	Adcock, Norman F. & Ethel M.	1856	611	0.402Ac	0.092Ac	No		0.310Ac	7	I	
3084WL	Fouts, John J.	See Remarks		0.660Ac	0.274Ac	Yes	0.255Ac		7	I	V.1753-P.569-570
3084WD	I.D.	"	"	"	0.131Ac					I	
3084WA	I.D.	"	"	"	0.164Ac	No			7	I	To Remove Building
3084AWD	Liebnau, Auton F. & Vivian L.	1521	310	0.574Ac	0.138Ac	No	0.436Ac		7	I	
3084BWD	Bird, Richard P. & Betty C.	920	390	0.574Ac	0.138Ac	No	0.436Ac		7	I	
3084CWD	Christ Presbyterian Church	1905	646	0.660Ac	0.158Ac	No	0.502Ac		7	I	
3085WL	Metzger, Herbert R.	1432	420	0.494Ac	0.003Ac	No			7	I	
3085WD	Metzger, Herbert R.	1432	420	0.494Ac	0.100Ac	No	0.391Ac		7	I	
3086WD	Kelsey, Olga N.	1569	171	0.494Ac	0.054Ac	No	0.440Ac		7	I	
3087WD	Kirk, Charlotte H.	1485	393	0.494Ac	0.031Ac	No	0.463Ac		7	I	
3088WD	Metzger, Rose	1446	590	0.494Ac	0.024Ac	No	0.470Ac		7	I	
3089WD	Rosen, Phillip & Mildred V.	1792	182	0.494Ac	0.024Ac	No	0.470Ac		7	I	
3089AWD	Keegan, Mildred E.	1641	140	0.953Ac	0.044Ac	No	0.909Ac		7	I	
3089AWA	Keegan, Mildred E.	1641	140	0.953Ac	250S.F.				7	I	To Construct Inlet
3089BWD	Swolsky, Mark D. & Donna U.	1884	702	0.494Ac	0.023Ac	No	0.471Ac		7	I	
3089CWD	Rees, Winona	1557	356	0.395Ac	0.018Ac	No	0.377Ac		7	I	
3089DWD	Rothchild, Donald P. & Ruth E.	1573	42	0.494Ac	0.023Ac	No	0.471Ac		7	I	
3090WL	Legron, E. Kenneth & Gertrude M.	1494	139	0.660Ac	0.660Ac	Yes			7	I	
3091WL	Jacobson, Rosabelle Leither	1568	416	0.574Ac	0.574Ac	Yes			7	I	
3091AWL	Wexler, Oscar S. & Thelma M.	1782	682	0.819Ac	0.484Ac	Yes	0.335Ac		7	I	
3091AWA	I.D.	1782	682	0.819Ac	0.134Ac		0.335Ac		7	I	To Remove Building
3091BWL	Kinzel, Frank & Frieda L.	1764	629	0.646Ac	0.043Ac	No	0.603Ac		7	I	
3091B-T	Kinzel, Frank & Frieda L.	"	"	"	0.029Ac				7	100%	City for Metering Sewer
3091C-S	Rankin, Robert W. & Avis M.	1364	565	0.824Ac	0.049Ac		0.824Ac		7	100%	City for Metering Sewer
3091C-T	Rankin, Robert W. & Avis M.	1364	565	0.824Ac	0.033Ac				7	"	"
3091D-S	Haney, Michael E. & Josephine	1840	556	0.803Ac	0.041Ac		0.803Ac		7	100%	City for Metering Sewer
3091D-T	Haney, Michael E. & Josephine	1840	556	0.803Ac	0.005Ac				7	"	"
3092WL	Sanzenbacher, Arthur J. & Mildred	1426	326	0.494Ac	0.494Ac	Yes			7	I	
3092AWL	Stephenson, Marilyn J.	1839	617	0.815Ac	0.121Ac	Yes	0.694Ac		7	I	
3093WL	Reitner, Persis J.	1400	198	0.494Ac	0.494Ac	Yes			7	I	
3093AWL	Knauer, Alvine & Helen	1622	293	0.652Ac	0.030Ac	No	0.622Ac		7	I	
3094WL	Goodman, Florence	1724	79	0.494Ac	0.494Ac	Yes			7	I	
3095WL	Kaplan, Sam & Ann	1565	242	0.494Ac	0.494Ac	Yes			7	I	
3096WL	Jefferson Realty Mart, Inc.	See Remarks		0.494Ac	0.494Ac	Yes			7	I	Vol.1765-P.268, Vol.1763-PA09
3097WL	Nolan, Howard E. & Beatrice C.	1676	487	0.494Ac	0.494Ac	Yes			7	I	Vol.1729-P.438
3098WL	Olsen, Benjamin A. & Evalou M.	1549	297	0.460Ac	0.460Ac	Yes			7	I	
3099WL	Ritenour, Pearl I.	1558	372	0.494Ac	0.402Ac	Yes	0.092		7	I & S	See Sheet 7 for Participation
3100WL	Miller, Murray D. & Marjorie M.	1575	485	0.394Ac	0.315 Ac	Yes	0.079		7	I & S	See Sheet 7 for Participation
3101WL	Soloman, Arthur P. & Irene K.	1574	238	0.494Ac	0.388Ac	No	0.106		7	I & S	See Sheet 7 for Participation
3102WL	Edgar, William R. & Juanita L.	1666	326	0.394Ac	0.311 Ac	Yes	0.083		7	I & S	See Sheet 7 for Participation
3103WL	Kimbel, William R. & Lillian M.	1645	126	0.289Ac	0.189 Ac	Yes	0.100		7	I & S	See Sheet 7 for Participation
3104WL	Rohr, James H. & Marjorie	1654	202	0.306Ac	0.145 Ac	Yes	0.161		7-8	I & S	See Sheet 7 for Participation
3105WD	Candella, Mary L.	1634	176	0.278Ac	0.082Ac	No	0.196Ac		7	I	
3106WL	Hannes, William H. & Joyce A.	1719	300	0.268Ac	0.268Ac	No			8	I	
3106AWL	Maher, Leo A. & Bertha G.			320S.F.		No			8	I	
3107WL	Ziegler, Theodore & Virgie	1514	585	2.493Ac	1.025Ac	Yes	1.351Ac		8	I	
3103WA									7	I	To Remove Building
3104WA									7	I	To Remove Building
3107A-WA-2	Dorenbusch, Mary E.	1891	95	2.500Ac	2769 Sq.Ft.				8	I	To Build Driveway

PARCEL NO.	OWNER	DEED RECORD		DEED AREA	TO BE ACQUIRED		RESIDUE		SHEET NO.	TYPE FUNDS	REMARKS
		BOOK	PAGE		LAND	BLDG.	LEFT	RIGHT			
3107WD	I.D.	1514	585	2.493Ac	0.117Ac	No			8	I	
3107WA	I.D.	1514	585	2.493Ac	0.071Ac				8	I	To Remove Building
3107AWD	Dorenbusch, Mary E.	1891	95	2.493Ac	0.200Ac	No	2.293Ac		8	I	
3107AWA-1	Dorenbusch, Mary E.	1891	95	2.493Ac	200S.F.				8	I	To Remove Driveway
3107BWD	Jeffrey, Alta F.	1136	324	4.990Ac	0.078Ac	No	4.912Ac		8	I	
3108WL	Arnold, John K.	1591	93	2.309Ac	1.061Ac	No	1.248Ac		8	I	
3108X	Arnold, John K.	1591	93	2.309Ac	0.138Ac	No			8	I	
3109WL	Wesson, Genevieve A.	1591	86	2.673Ac	1.419Ac	Yes	1.051Ac		8	I	
3109WD	I.D.	1591	86	2.673Ac	0.203Ac	No			8	I	
3109WA	I.D.	1591	86	2.673Ac	0.606Ac				8	I	To Remove Building
3109AWD	Kulwicki, Raymond J. & Patricia J.	1865	705	1.952Ac	0.189Ac	No	1.763Ac		8	I	
3110WL	Whitten, Carl W.	See Remarks		2.614Ac	2.614Ac	Yes			8-9	I	V.1163-P.532, V.1607-P.171
3110AWD	Henly, Rollie A. & Marguerite R.	1876	177	2.224Ac	0.169Ac	No	2.055Ac		8	I	
3110A-WA	Henly, Rollie A. & Marguerite R.	1876	177	2.224Ac	0.088Ac				8	I	To Rebuild Driveway
3110BWD	Arnold, Ellen J.	1699	430	7.123Ac	0.214Ac	No	6.909Ac		8	I	
3110B-WA	Arnold, Ellen J.	1699	430	7.123Ac	240S.F.				8	I	To Rebuild Driveway
3110B-S	I.D.	1699	430	7.123Ac	0.613Ac		6.909Ac		9	100%	City for Metering Sewer
3110C-S	Avery, Margaret C.	1863	103	4.100Ac	0.145Ac		4.100Ac		9	100%	City for Metering Sewer
3111WL	Kutz, Edward C. & Evelyn R.	1683	376	2.938Ac	2.435Ac	Yes	0.415Ac		8-9	I	(See below)
3111WD	I.D.	1683	376	2.938Ac	0.088Ac	No			8	I	
3112WD	Ziemer, Paul L. & Mary Ann	1849	429	2.424Ac	0.215Ac	No	2.209Ac		8	I	
3113WD	Wagner, Mildred A. & Arthur A.	1610	67	2.024Ac	0.124Ac	No	1.900Ac		8	I	
3115AWL	Romanoff, Neels	1807	470	0.340Ac	0.039Ac	No	0.301Ac		9	I	
3115BWL	Roberts, Harry & Rose P.	1749	27	0.414Ac	0.064Ac	No	0.350Ac		9	I	
3115C-WD	I.D.			120S.F.	120S.F.				9	I	V.636-P.100, V.1368-P.317
3116WL	Sisters of Notre Dame of Toledo	See Remarks									

# SUMMARY OF ADDITIONAL RIGHT OF WAY REQUIRED

FED. RD. DIVISION	STATE	PROJECT	141 222
2	OHIO	I-475-7(5)	

3 12
---------

LUCAS COUNTY  
CITY OF TOLEDO  
**TOLEDO EXPRESSWAY SYSTEM**  
EXPRESSWAY - PART 32  
LUC 475-11.54

RIGHT OF WAY  
LIMITED ACCESS HIGHWAY

PARCEL NO.	OWNER	DEED RECORD		DEED AREA	TO BE ACQUIRED		RESIDUE		SHEET NO.	TYPE FUNDS	REMARKS
		BOOK	PAGE		LAND	BLDG.	LEFT	RIGHT			
3057AWL	Bailey Development Co.	See Remarks	9,051Ac	7,395Ac	No		1.656Ac	4-5	I	W1817-P534-538, W1842-P583, 585	
3064WL	James, Clara D.	See Remarks	8,070Ac	1,483Ac	No		6.587Ac	5	I	V.1588-P.594, V.1880-P.762	
3064WA	James, Clara D.	"	"	0.179Ac					I	To Dike Pond	
3065WL	Bailey Development Co.	1880	764	1.631Ac	1.631Ac	No		5	I	W340-PA01, W370-PA20, W394-P253	
3066AWL	Bailey Development Co.	See Remarks	5,008Ac	5,008Ac	No			5-6	I	W809-P202, W514-P295, W1822-P249	
3067WD	Bailey Development Co.	"	"	120S.F.	120S.F.	No		5-6	I	W1853-P147, W1864-P493, W1870-P.274, V.1852-P.563	
3071WL	Scholz Homes Inc.	1777	167	0.241Ac	0.241Ac	No		6	I	Plat Conditional Dedication	
3071AWL	I.D.	"	"	120S.F.	120S.F.	No		6	I		
3072WL	Stoll, Richard H. & Nancy W.	1679	637	0.241Ac	0.241Ac	No		6	I		
3073WL	Stoll, Richard H.	1687	431	0.247Ac	0.247Ac	Yes		6	I		
3074WL	Scholz Homes Inc.	1777	166	0.240Ac	0.240Ac	No		6	I		
3075WL	Scholz Homes Inc.	1777	167	0.236Ac	0.236Ac	Yes		6	I		
3076WL	Scholz Homes Inc.	1777	167	0.582Ac	0.582Ac	Yes		6	I		
3078WL	Martin, Edwin & Dorothy	1707	592	0.380Ac	0.380Ac	Yes		6	I		
3079WL	Ruehlin, Walter & Verna	1703	496	0.299Ac	0.288Ac	No	0.271Ac	6	I		
3080WD	Wilusz, Louis & Dorothy	1732	519	0.308Ac	0.022Ac	No	0.286Ac	6	I		
3081WD	Sauer, Harold & Lydia	See Remarks	0.257Ac	0.046Ac	No	0.211Ac		6	I	V.1711-P.304, V.1721-P.86	
3082WD	Moam, Harold & Roberta	1667	402	0.277Ac	0.048Ac	No	0.229Ac	6	I		
3083WL	Soloman, Arthur P. & Irene K.	1427	236	5,000Ac	1,404Ac	Yes	3,553Ac	6	I		
3083WD	I.D.	1427	236	5,000Ac	0.043Ac	No		7	I		
3083T	Soloman, Arthur P. & Irene K.	"	"	"	0.120Ac	No		6	100%	City for Sanitary Sewer	
3083AWL	Gschwind, Robt. M. & Marion C.	1781	452	0.442Ac	0.139Ac	No	0.303Ac	7	I		
3083A-T	Gschwind, Robt. M. & Marion C.	"	"	"	0.051Ac			6	100%	City for Sanitary Sewer	
3083BWL	Bauman, Marjorie H.	See Remarks	0.442Ac	0.114Ac	No	0.328Ac		7	I	V.1623-P.211, V.1624-P.183	
3083CWD	Adcock, Norman F. & Ethel M.	1856	611	0.402Ac	0.092Ac	No	0.310Ac	7	I		
3084WL	Fouts, John J.	See Remarks	0.660Ac	0.274Ac	Yes	0.255Ac		7	I	V.1753-P.569-570	
3084WD	I.D.	"	"	"	0.131Ac			7	I		
3084WA	I.D.	"	"	"	0.164Ac	No		7	I	To Remove Building	
3084AWD	Liebna, Anton F. & Vivian L.	1521	310	0.574Ac	0.138Ac	No	0.436Ac	7	I		
3084BWD	Bird, Richard P. & Betty C.	920	390	0.574Ac	0.138Ac	No	0.436Ac	7	I		
3084CWD	Taggart, James W.	920	390	0.660Ac	0.158Ac	No	0.502Ac	7	I		
3085WL	Metzger, Herbert R.	1432	420	0.494Ac	0.003Ac	No		7	I		
3085WD	Metzger, Herbert R.	1432	420	0.494Ac	0.100Ac	No	0.391Ac	7	I		
3086WD	Kelsey, Olga N.	1569	171	0.494Ac	0.054Ac	No	0.440Ac	7	I		
3087WD	Kirk, Charlotte H.	1485	393	0.494Ac	0.031Ac	No	0.463Ac	7	I		
3088WD	Metzger, Rose	1446	590	0.494Ac	0.024Ac	No	0.470Ac	7	I		
3089WD	Rosen, Phillip & Mildred V.	1792	182	0.494Ac	0.024Ac	No	0.470Ac	7	I		
3089AWD	Keegan, Mildred E.	1641	140	0.953Ac	0.044Ac	No	0.909Ac	7	I		
3089AWA	Keegan, Mildred E.	1641	140	0.953Ac	250S.F.			7	I	To Construct Inlet	
3089BWD	Swolsky, Mark D. & Donna U.	1884	702	0.494Ac	0.023Ac	No	0.471Ac	7	I		
3089CWD	Rees, Winona	1557	356	0.395Ac	0.018Ac	No	0.377Ac	7	I		
3089DWD	Rothchild, Donald P. & Ruth E.	1573	42	0.494Ac	0.023Ac	No	0.471Ac	7	I		
3090WL	Legron, E. Kenneth & Gertrude M.	1494	139	0.660Ac	0.660Ac	Yes		7	I		
3091WL	Jacobson, Rosabelle Leither	1568	416	0.574Ac	0.574Ac	Yes		7	I		
3091AWL	Wexler, Oscar S. & Thelma M.	1782	682	0.819Ac	0.494Ac	Yes	0.325Ac	7	I		
3091AWA	I.D.	1782	682	0.819Ac	0.134Ac		0.325Ac	7	I	To Remove Building	
3091BWL	Kinzel, Frank & Frieda L.	1764	629	0.646Ac	0.043Ac	No	0.603Ac	7	I		
3091B-T	Kinzel, Frank & Frieda L.	"	"	"	0.029Ac			7	100%	City for Metering Sewer	
3091C-S	Rankin, Robert W. & Avis M.	1364	565	0.824Ac	0.049Ac		0.824Ac	7	100%	City for Metering Sewer	
3091C-T	Rankin, Robert W. & Avis M.	1364	565	0.824Ac	0.033Ac			7	"	"	
3091D-S	Haney, Michael E. & Josephine	1840	556	1.136 Ac	0.041Ac		1.136 Ac	7	100%	City for Metering Sewer	
3091D-T	Haney, Michael E. & Josephine	1840	556	1.136 Ac	0.005Ac			7	"	"	
3092WL	Sanzenbacher, Arthur J. & Mildred	1426	326	0.494Ac	0.494Ac	Yes		7	I		
3092AWL	Stephenson, Marilyn J.	1839	617	0.815Ac	0.121Ac	Yes	0.694Ac	7	I		
3093WL	Reitner, Persis J.	1400	198	0.494Ac	0.494Ac	Yes		7	I		
3093AWL	Knauer, Alvine & Helen	1622	293	0.652Ac	0.030Ac	No	0.622Ac	7	I		
3094WL	Goodman, Florence	1724	79	0.494Ac	0.494Ac	Yes		7	I		
3095WL	Kaplan, Sam & Ann	1565	242	0.494Ac	0.494Ac	Yes		7	I		
3096WL	Jefferson Realty Mart, Inc.	See Remarks	0.494Ac	0.494Ac	Yes			7	I	Vol.1765-P.268, Vol.1763-PA09	
3097WL	Nolan, Howard E. & Beatrice C.	1676	487	0.494Ac	0.494Ac	Yes		7	I	Vol.1729-P.438	
3098WL	Olsen, Benjamin A. & Evalou M.	1549	297	0.460Ac	0.460Ac	Yes		7	I		
3099WL	Ritenour, Pearl I.	1558	372	0.494Ac	0.494Ac	Yes		7	I	See Sheet 7 for Participation	
3100WL	Miller, Murray D. & Marjorie M.	1575	485	0.394Ac	0.394Ac	Yes		7	I	See Sheet 7 for Participation	
3101WL	Soloman, Arthur P. & Irene K.	1574	238	0.494Ac	0.494Ac	No		7	I	See Sheet 7 for Participation	
3102WL	Edgar, William R. & Juanita L.	1666	326	0.394Ac	0.394Ac	Yes		7	I	See Sheet 7 for Participation	
3103WL	Kimbel, William R. & Lillian M.	1645	126	0.289Ac	0.289Ac	Yes		7	I	See Sheet 7 for Participation	
3104WL	Rohr, James H. & Marjorie	1654	202	0.306Ac	0.306Ac	Yes		7-8	I	See Sheet 7 for Participation	
3105WD	Candello, Mary L.	1634	176	0.275Ac	0.090Ac	No	0.185Ac	7	I		
3106WL	Hannes, William H. & Joyce A.	1719	300	0.268Ac	0.268Ac	No		8	I		
3106AWL	Maher, Leo A. & Bertha G.	"	"	320S.F.	No			8	I		
3107WL	Ziegler, Theodore & Virgie	1514	585	2,500Ac	1,030Ac	Yes	1,352Ac	8	I		

**TOTAL NO. OF OWNERS 77**

PARCEL NO.	OWNER	DEED RECORD		DEED AREA	TO BE ACQUIRED		RESIDUE		SHEET NO.	TYPE FUNDS	REMARKS
		BOOK	PAGE		LAND	BLDG.	LEFT	RIGHT			
3101WD	I.D.	1514	585	2,500Ac	0.118Ac	No		8	I		
3107T	I.D.	1514	585	2,500Ac	0.070Ac			8	I	To Remove Building	
3107AWD	Dorenbusch, Mary E.	1891	95	2,500Ac	0.200Ac	No	2,300Ac	8	I		
3107AWA	Dorenbusch, Mary E.	1891	95	2,500Ac	1206 S.F.			8	I	To Remove Driveway	
3107BWD	Jeffrey, Alta F.	1136	324	5,000Ac	0.078Ac	No	4,922Ac	8	I		
3108WL	Arnold, John K.	1591	93	4,450Ac	1.059Ac	No	3,391Ac	8	I		
3108X	Arnold, John K.	1591	93	4,450Ac	0.138Ac	No		8	I		
3109WL	Wesson, Genevieve A.	1591	86	2,673Ac	1.408Ac	Yes	1,062Ac	8	I		
3109WD	I.D.	1591	86	2,673Ac	0.203Ac	No		8	I		
3109T	I.D.	1591	86	2,673Ac	0.059Ac			8	I	To Remove Building	
3109AWD	Kulwicki, Raymond J. & Patricia J.	1865	705	1,952Ac	0.189Ac	No	1,763Ac	8	I		
3110WL	Whitten, Carl W.	See Remarks	2,614Ac	2,614Ac	Yes			8-9	I	V.1163-P.532, V.1607-P.171	
3110AWD	Henly, Rollie A. & Marguerite R.	1876	177	2,224Ac	0.169Ac	No	2,055Ac	8	I		
3110A-WA	Henly, Rollie A. & Marguerite R.	1876	177	2,224Ac	300S.F.			8	I	To Rebuild Driveway	
3110BWD	Arnold, Ellen J.	1699	430	7,480Ac	0.215Ac	No	7,265Ac	8	I		
3110B-WA	Arnold, Ellen J.	1699	430	7,480Ac	240S.F.			8	I	To Rebuild Driveway	
3110B-S	I.D.	1699	430	7,480Ac	0.620Ac			9	100%	City for Metering Sewer	
3110C-S	Avery, Margaret C.	1863	103	4,100Ac	0.145Ac		4,100Ac	9	100%	City for Metering Sewer	
3111WL	Kutz, Edward C. & Evelyn R.	1683	376	2,938Ac	2.435Ac	Yes	0.415Ac	8-9	I		
3111WD	I.D.	1683	376	2,938Ac	0.088Ac	No		8	I		
3112WD	Ziener, Paul L. & Mary Ann	1849	429	2,450Ac	0.215Ac	No	2,235Ac	8	I		
3113WD	Wagner, Mildred A. & Arthur A.	1610	67	2,024Ac	0.124Ac	No	1,900Ac	8	I		
3115AWL	Romanoff, Neels	1807	470	0.340Ac	0.039Ac	No	0.301Ac	9	I		
3115BWL	Roberts, Harry & Rose P.	1749	27	0.414Ac	0.064Ac	No	0.350Ac	9	I		
3115C-WD	I.D.	"	"	120S.F.	120S.F.			9	I		
3116WL	Sisters of Notre Dame of Toledo	See Remarks	100.55Ac	17,856Ac	No	69,10Ac	12,662Ac	9-10	I	V.636-R100, V.1368-R317, V.176-P.353, V.605-P.584, V.608-P.359	
3116WD	I.D.	See Remarks	100.55Ac	0.928Ac	No	0.06Ac	Participating	11	I	V.614-R111, V.625-P.130, V.691-P.450	
3116AWA	Sisters of Notre Dame	1874	603	0.285Ac	300S.F.	No	0.285Ac	11	I	To Rebuild Driveway	
3116A-S	Sisters of Notre Dame	1874	603	0.285Ac	0.017Ac		0.285Ac	11	100%	City for Metering Sewer	
3116BWA	Burke, Jack A. & Helen F.	1887	660	0.286Ac	300S.F.	No	0.286Ac	11	I	To Rebuild Driveway	
3116B-S	Burke, Jack A. & Helen F.	1887	660	0.286Ac	0.017Ac		0.286Ac	11	100%	City for Metering Sewer	
3116C-WA	Gibson, Melvin F. & Lillian B.	1654	35	0.267Ac	0.005Ac		0.267Ac	11	100%	City for Metering Sewer	
3117WL	Bensoskey, Henry et. al.	1379	623	8,200Ac	2,008Ac	No	5,737Ac	12	I		
3117WD	I.D.	1379	623	8,200Ac	0.455Ac	No		11	I		
3117T	Bensoskey, Henry et. al.	1379	623	8,200Ac	0.120Ac			11	I		
3118WL	Hearn, Franklyn A. & Lorraine	515	111	1,000Ac	1,000Ac	Yes		12	I		
3119WL	Vernon, McCume American Legion	1245	163	1,670Ac	1,670Ac	Yes		12	I		
3120WL	Searles, Edward J. (Trustee)	1849	726	2,531Ac	1,408Ac	Yes	0,999Ac	12	I		
3120WD	I.D.	1849	726	2,531Ac	0.224Ac	No		11	I		
3120WA-1	I.D.	1849	726	2,531Ac	0.341Ac	Yes		12	I	To Remove Building	
3120WA-2	Searles, Edward J. (Trustee)	1849	726	2,531Ac	300S.F.			11	I	To Rebuild Building	
3121WL	M.B. & S. Market Inc.	See Remarks	17,260Ac	4,274Ac	No	9,162Ac		12	I	V.918-P.163, V.1687-P.124	
3121WD-1	I.D.	"	"	"	0.283Ac	No		11	I		
3121WD-2	I.D.	"	"	"	0.044Ac	No		11	I		
3121WA	M.B. & S. Market Inc.	"	"	"	0.010Ac			11	I	For Sewer Relocation	
3121-EL	I.D.	"	"	17,260Ac	3,497Ac	No		12	I		
3121AWD	Westgate Inn Realty Co.	1886	113	5,000Ac	0.228Ac	No	4,772Ac	11	I		
3121A-WA	Westgate Inn Realty Co.										

FED. RD. DIVISION	STATE	PROJECT
2	OHIO	L-475-7(5)

142  
222

4  
12

LUCAS COUNTY  
CITY OF TOLEDO  
**TOLEDO EXPRESSWAY SYSTEM**  
**EXPRESSWAY-PART 32**  
**LUC 475-11.54**  
**RIGHT OF WAY PLAN**

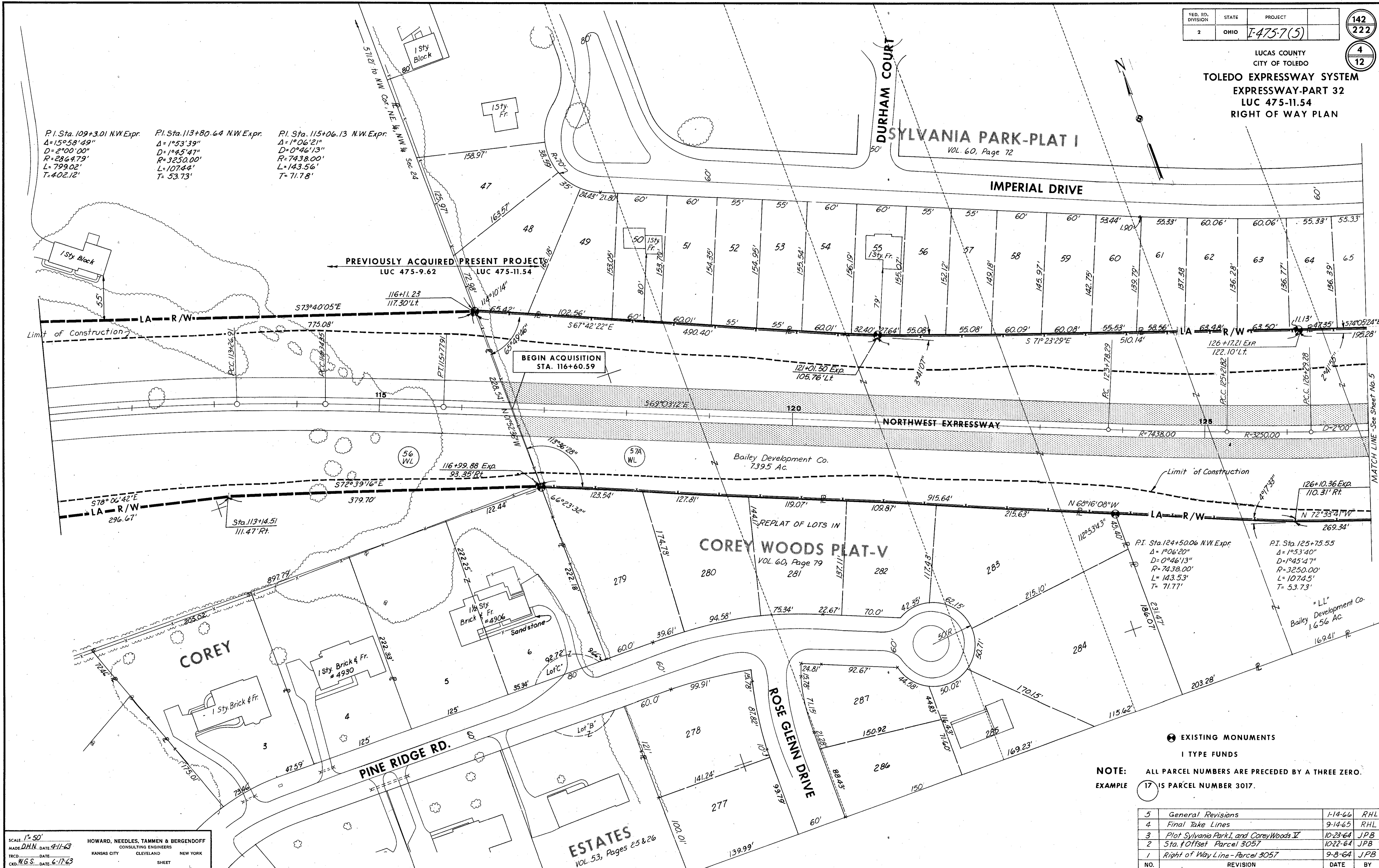

P.I. Sta. 109+3.01 NW Expr.  
 $\Delta = 15^\circ 58' 49''$   
 $D = 2^\circ 00' 00''$   
 $R = 2864.79'$   
 $L = 799.02'$   
 $T = 402.12'$

P.I. Sta. 113+80.64 NW Expr.  
 $\Delta = 1^\circ 53' 39''$   
 $D = 1^\circ 45' 47''$   
 $R = 3250.00'$   
 $L = 1074.44'$   
 $T = 53.73'$

P.I. Sta. 115+06.13 NW Expr.  
 $\Delta = 1^\circ 06' 21''$   
 $D = 0^\circ 46' 13''$   
 $R = 7438.00'$   
 $L = 143.56'$   
 $T = 71.78'$

\* EXISTING MONUMENTS  
 I TYPE FUNDS  
**NOTE:** ALL PARCEL NUMBERS ARE PRECEDED BY A THREE ZERO.  
**EXAMPLE** (17) IS PARCEL NUMBER 3017.

5	General Revisions	1-14-66	RHL
4	Final Take Lines	9-14-65	RHL
3	Plot Sylvania Park I and Corey Woods II	10-23-64	JPB
2	Sta. & Offset Parcel 3057	10-22-64	JPB
1	Right of Way Line - Parcel 3057	9-8-64	JPB
NO.	REVISION	DATE	BY

SCALE: 1" = 50'  
 MADE D.H.N. DATE 4-11-63  
 TRCD DATE  
 CKD W.G.S. DATE 6-17-63

**HOWARD, NEEDLES, TAMMEN & BERGENDOFF**  
 CONSULTING ENGINEERS  
 KANSAS CITY CLEVELAND NEW YORK

**ESTATES**  
 VOL. 53, Pages 25 & 26

FED. RD. DIVISION	STATE	PROJECT
2	OHIO	I-475-7(5)

143  
222

5  
12

LUCAS COUNTY  
CITY OF TOLEDO  
TOLEDO EXPRESSWAY SYSTEM  
EXPRESSWAY - PART 32  
LUC 475-11.54  
RIGHT OF WAY PLAN

PI Sta. 130+44.29 N.W. Expr.  
Δ = 16° 29' 09"  
D = 2° 00' 00"  
R = 2864.77'  
L = 824.29'  
T = 415.02'

PI Sta. 135+07.29 N.W. Expr.  
Δ = 1° 53' 39"  
D = 0° 45' 47"  
R = 3250.00'  
L = 107.44'  
T = 53.77'

PI Sta. 136+32.78 N.W. Expr.  
Δ = 1° 06' 21"  
D = 0° 46' 13"  
R = 7438.00'  
L = 143.56'  
T = 71.78'

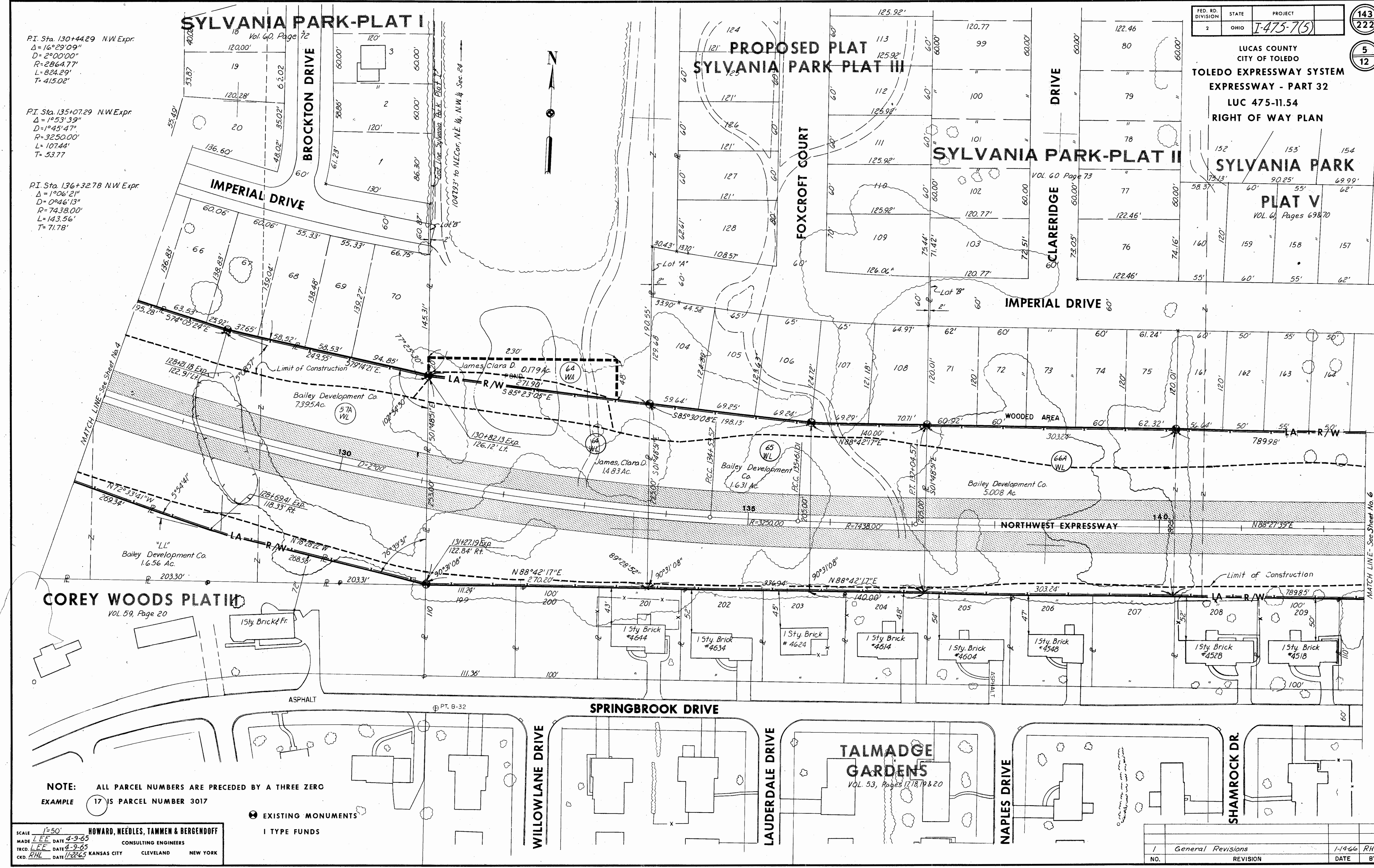

**COREY WOODS PLAT III**  
VOL. 59, Page 20

**PROPOSED PLAT  
SYLVANIA PARK PLAT III**

**SYLVANIA PARK-PLAT II**  
VOL. 60 Page 73

**SYLVANIA PARK  
PLAT V**  
VOL. 61 Pages 69&70

**NOTE:** ALL PARCEL NUMBERS ARE PRECEDED BY A THREE ZERO  
EXAMPLE 17 IS PARCEL NUMBER 3017

EXISTING MONUMENTS  
I TYPE FUNDS

SCALE 1"=50'  
MADE LEE DATE 4-9-65  
TRCD LEE DATE 4-9-65  
CKD RHL DATE 11-22-65  
**HOWARD, NEEDLES, TAMMEN & BERGENDOFF**  
CONSULTING ENGINEERS  
KANSAS CITY CLEVELAND NEW YORK

NO.	REVISION	DATE	BY
1	General Revisions	1-14-66	RHL

FED. RD. DIVISION	STATE	PROJECT
2	OHIO	I 475-7(5)

144  
222

6  
12

LUCAS COUNTY  
CITY OF TOLEDO  
**TOLEDO EXPRESSWAY SYSTEM**  
**EXPRESSWAY - PART 32**  
**LUC 475-11.54**  
**RIGHT OF WAY PLAN**

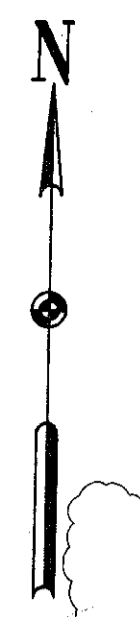

EXISTING MONUMENTS  
I TYPE FUNDS

**NOTE:**  
ALL PARCEL NUMBERS ARE PRECEDED BY  
A THREE ZERO  
EXAMPLE 17 IS PARCEL NUMBER 3017

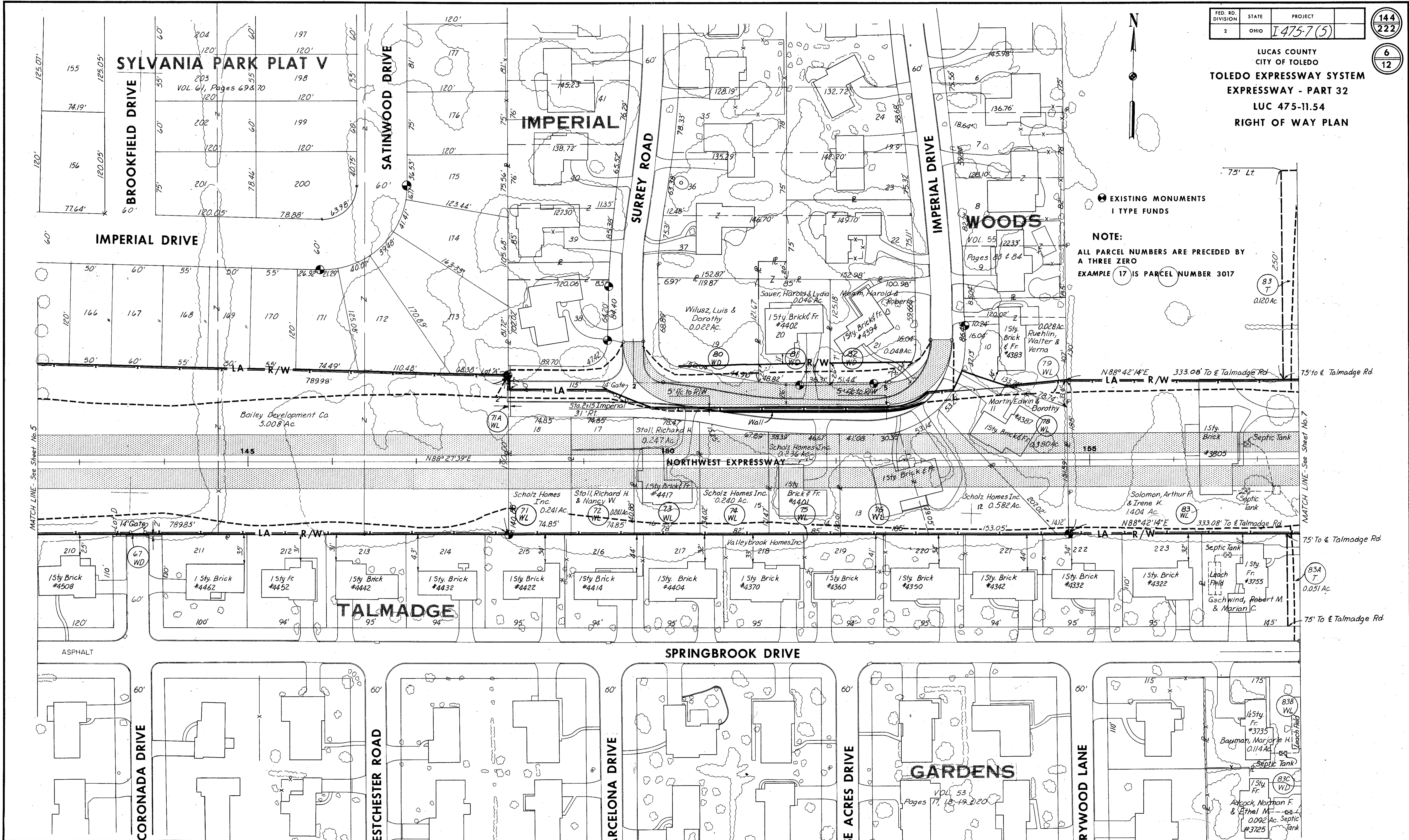

SCALE 1"=50'  
MADE LEE DATE 4-9-65  
TRCD LEE DATE 4-9-65  
CKD RHL DATE 4-10-65  
**HOWARD, NEEDLES, TAMMEN & BERGENOFF**  
CONSULTING ENGINEERS  
KANSAS CITY CLEVELAND NEW YORK

3	Distance & Bearing Change For 3083 WL	11-8-67 C.W.B.
2	Property line Change For 3081 WD	1-24-67 C.W.B.
1	General Revisions	1-14-66 RHL
NO.	REVISION	DATE BY

2000  
5/21/01

FED. RD. DIVISION	STATE	PROJECT	145 222
2	OHIO	L 475-7(5)	
LUCAS COUNTY CITY OF TOLEDO			7 12

LUCAS COUNTY  
CITY OF TOLEDO  
**TOLEDO EXPRESSWAY SYSTEM**  
EXPRESSWAY - PART 32  
LUC 475-11.54  
RIGHT OF WAY PLAN

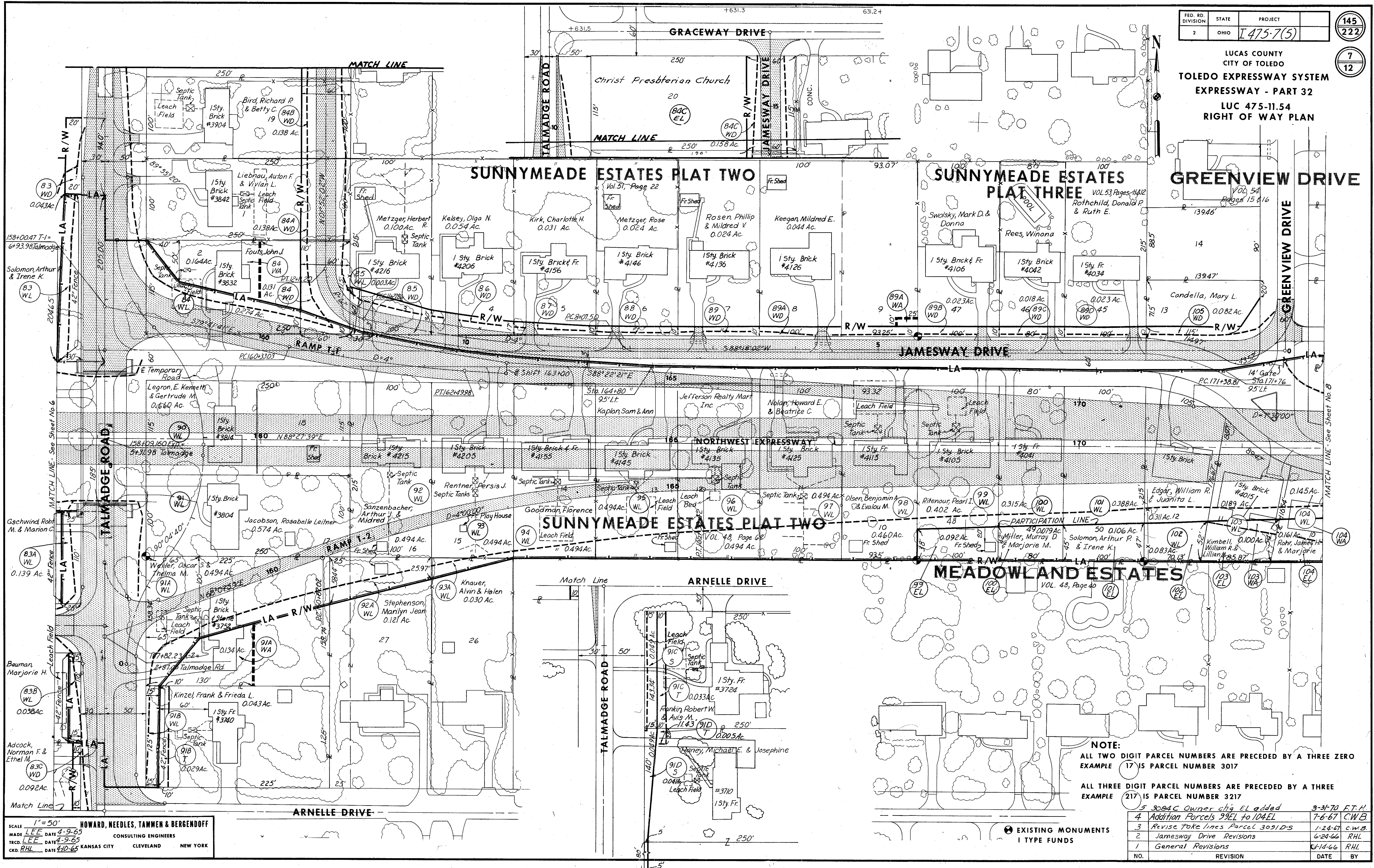

**NOTE:**  
ALL TWO DIGIT PARCEL NUMBERS ARE PRECEDED BY A THREE ZERO  
EXAMPLE 17 IS PARCEL NUMBER 3017  
ALL THREE DIGIT PARCEL NUMBERS ARE PRECEDED BY A THREE  
EXAMPLE 217 IS PARCEL NUMBER 3217

5	3094C Owner chg EL added	9-31-70	F.T.H.
4	Addition Parcels 99EL to 104EL	7-6-67	C.W.B.
3	Revise Take Lines Parcel 3091D.S	1-24-67	C.W.B.
2	Jamesway Drive Revisions	6-24-66	R.H.L.
1	General Revisions	11-14-66	R.H.L.
NO.	REVISION	DATE	BY

SCALE 1"=50'  
MADE LEE DATE 4-9-65  
TRCD. LEE DATE 7-9-65  
CKD. RHL DATE 1-10-65  
**HOWARD, NEEDLES, TAMMEN & BERGENDOFF**  
CONSULTING ENGINEERS  
KANSAS CITY CLEVELAND NEW YORK

EXISTING MONUMENTS  
I TYPE FUNDS



Scanned July 1997

FED. RD. DIVISION	STATE	PROJECT
2	OHIO	

146  
222  
8  
12

LUCAS COUNTY  
CITY OF TOLEDO  
**TOLEDO EXPRESSWAY SYSTEM**  
EXPRESSWAY - PART 32  
LUC 475-11.54  
**RIGHT OF WAY PLAN**

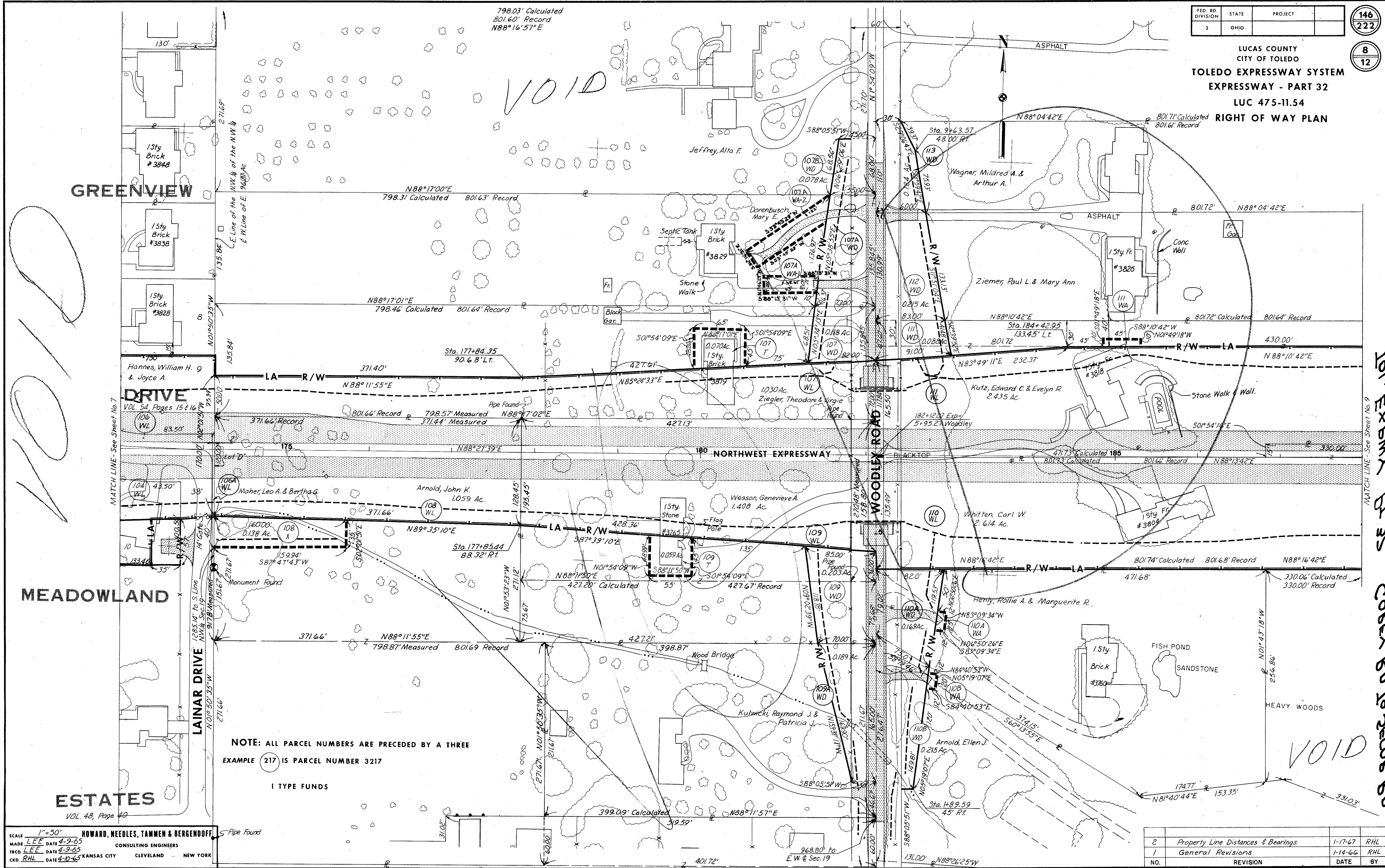

MATCH LINE - See Sheet No. 7

MATCH LINE - See Sheet No. 9

NOTE: ALL PARCEL NUMBERS ARE PRECEDED BY A THREE  
EXAMPLE (217) IS PARCEL NUMBER 3217

I TYPE FUNDS

SCALE 1"=50'  
MADE LEE DATE 4-9-65  
TRCD. LEE DATE 4-9-65  
CND. RHL DATE 4-10-65

HOWARD, NEEDLES, TAMMEN & BERGENDOFF  
CONSULTING ENGINEERS  
KANSAS CITY CLEVELAND NEW YORK

2	Property Line Distances & Bearings	1-17-67	RHL
1	General Revisions	1-14-66	RHL
NO.	REVISION	DATE	BY

10' EXPMY R 35  
100-412-11.24  
COREX 60 10 2000 60  
C-28

LUCAS COUNTY  
CITY OF TOLEDO  
**TOLEDO EXPRESSWAY SYSTEM**  
EXPRESSWAY - PART 32  
LUC 475-11.54  
**RIGHT OF WAY PLAN**

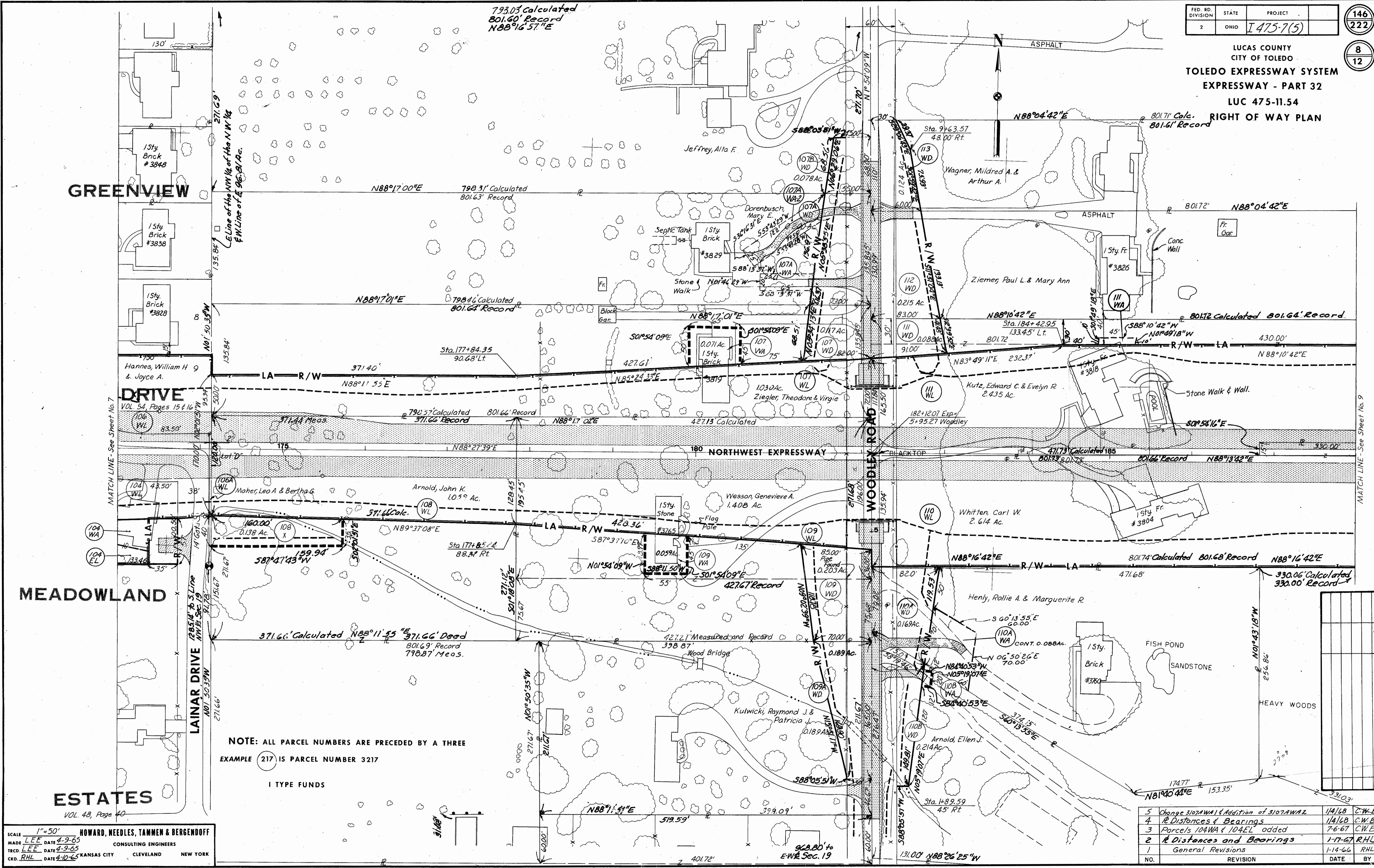

NOTE: ALL PARCEL NUMBERS ARE PRECEDED BY A THREE  
EXAMPLE (217) IS PARCEL NUMBER 3217

I TYPE FUNDS

**ESTATES**  
VOL. 48, Page 40

SCALE 1"=50'  
HOWARD, NEEDLES, TAMMEN & BERGENDOFF  
MADE LEE DATE 4-9-65 CONSULTING ENGINEERS  
TRCD. LEE DATE 4-9-65  
C.K. RHL DATE 4-10-65 KANSAS CITY CLEVELAND NEW YORK

5	Change 3107AWA1 & Addition of 3107AWAZ	1/4/68	C.W.B.
4	R Distances & Bearings	1/4/68	C.W.B.
3	Parcel/s 104WA & 104EL added	7-6-67	C.W.B.
2	R Distances and Bearings	1-17-67	R.H.L.
1	General Revisions	1-14-66	R.H.L.
NO.	REVISION	DATE	BY

MATCH LINE - See Sheet No. 9

MATCH LINE - See Sheet No. 8

Location Changes 104-WA 2/27/68 C.W.B.

LUCAS COUNTY  
CITY OF TOLEDO  
**TOLEDO EXPRESSWAY SYSTEM**  
**EXPRESSWAY - PART 32**  
**LUC 475-11.54**  
**RIGHT OF WAY PLAN**

Black Top  
Tennis Court

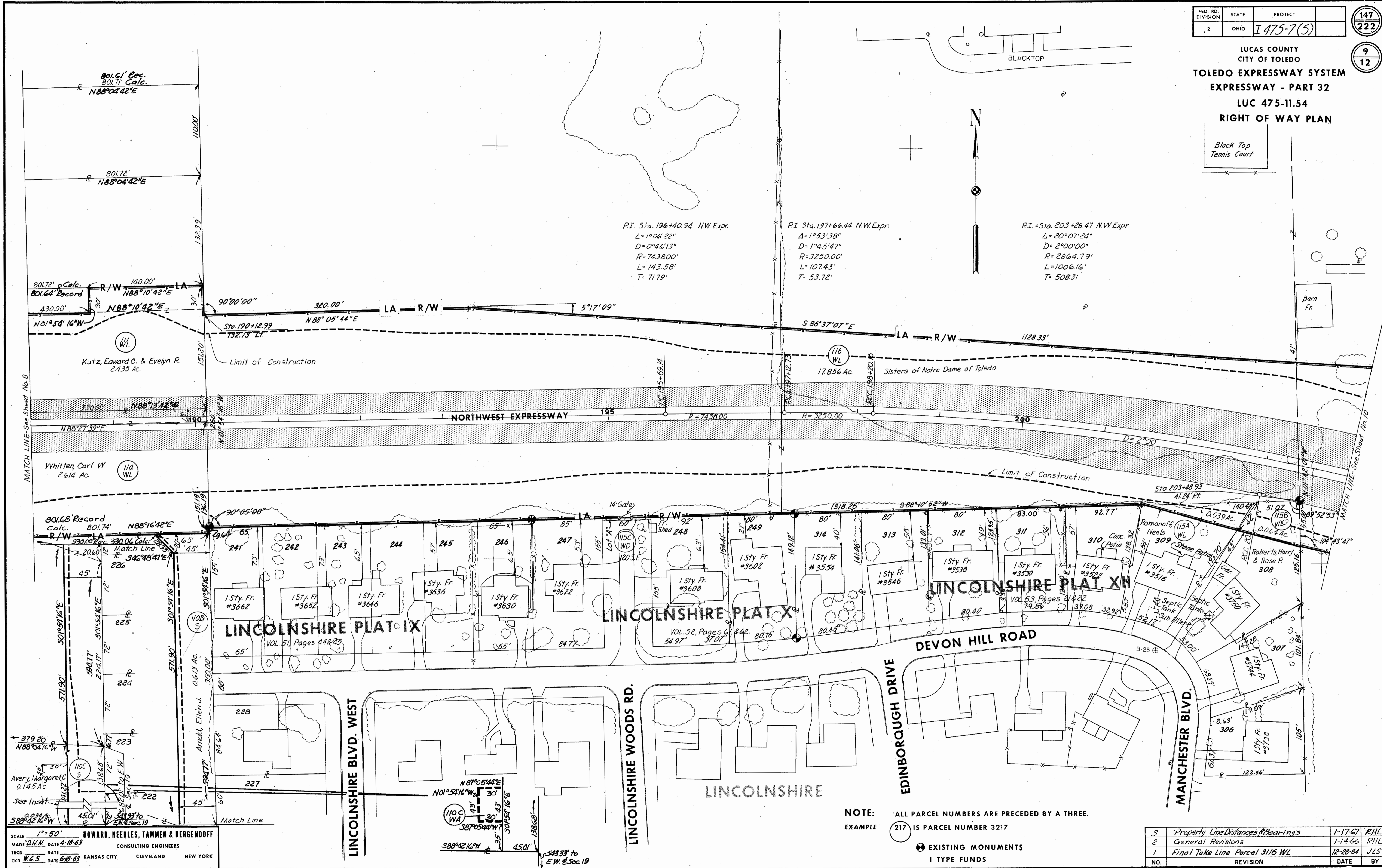

**NOTE:** ALL PARCEL NUMBERS ARE PRECEDED BY A THREE.  
EXAMPLE (217) IS PARCEL NUMBER 3217

EXISTING MONUMENTS  
I TYPE FUNDS

NO.	REVISION	DATE	BY
3	Property Line Distances & Bear-1ngs	1-17-67	RHL
2	General Revisions	1-14-66	RHL
1	Final Take Line Parcel 3116 WL	12-28-64	JLS

SCALE 1" = 50'  
MADE D.H.M. DATE 4-18-63  
TRCD DATE  
CKD W.G.S. DATE 6-18-63

**HOWARD, NEEDLES, TAMMEN & BERGENDOFF**  
CONSULTING ENGINEERS  
KANSAS CITY CLEVELAND NEW YORK

FED. RD. DIVISION	STATE	PROJECT
2	OHIO	I475-7(5)

148  
222

10  
12

LUCAS COUNTY  
CITY OF TOLEDO  
**TOLEDO EXPRESSWAY SYSTEM**  
**EXPRESSWAY - PART 32**  
**LUC 475-11.54**  
**RIGHT OF WAY PLAN**

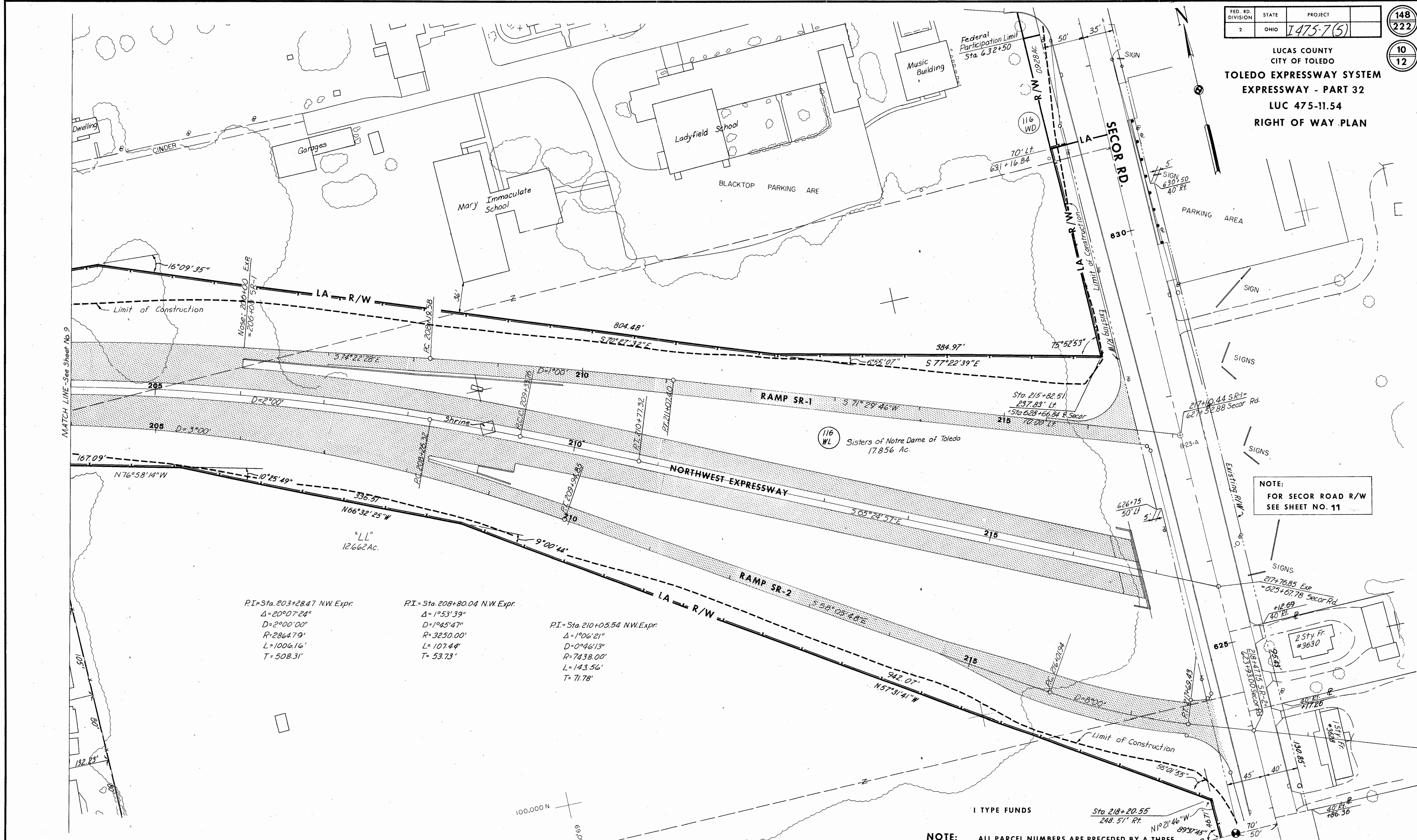

**NOTE:**  
FOR SECOR ROAD R/W  
SEE SHEET NO. 11

P.I. = Sta. 203+28.47 NW Expr.  
 $\Delta = 20^\circ 07' 24''$   
 $D = 2^\circ 00' 00''$   
 $R = 2864.79'$   
 $L = 1006.16'$   
 $T = 508.31'$

P.I. = Sta. 208+80.04 NW Expr.  
 $\Delta = 1^\circ 53' 39''$   
 $D = 1^\circ 45' 47''$   
 $R = 3250.00'$   
 $L = 107.44'$   
 $T = 53.73'$

P.I. = Sta. 210+05.54 NW Expr.  
 $\Delta = 1^\circ 06' 21''$   
 $D = 0^\circ 46' 13''$   
 $R = 7438.00'$   
 $L = 143.56'$   
 $T = 71.78'$

**NOTE:** ALL PARCEL NUMBERS ARE PRECEDED BY A THREE.  
EXAMPLE: (217) 15 PARCEL NUMBER 3217

SCALE 1"=50'  
MADE D.H.M. DATE 4-20-63  
TRCD DATE  
CKD W.G.S. DATE 6-18-63  
**HOWARD, NEEDLES, TAMMEN & BERGENDOFF**  
CONSULTING ENGINEERS  
KANSAS CITY CLEVELAND NEW YORK

NO.	REVISION	DATE	BY
3	Addition sheet No	1-24-67	C.W.B.
2	General Revisions	1-14-66	R.H.L.
1	Final Take Line Parcel 3116 WL	12-28-64	J.L.S.

FED. RD. DIVISION	STATE	PROJECT
2	OHIO	I 475-7(5)

149  
222

11  
12

LUCAS COUNTY  
CITY OF TOLEDO  
**TOLEDO EXPRESSWAY SYSTEM**  
**EXPRESSWAY - PART 32**  
**LUC 475-11.54**  
**RIGHT OF WAY PLAN**

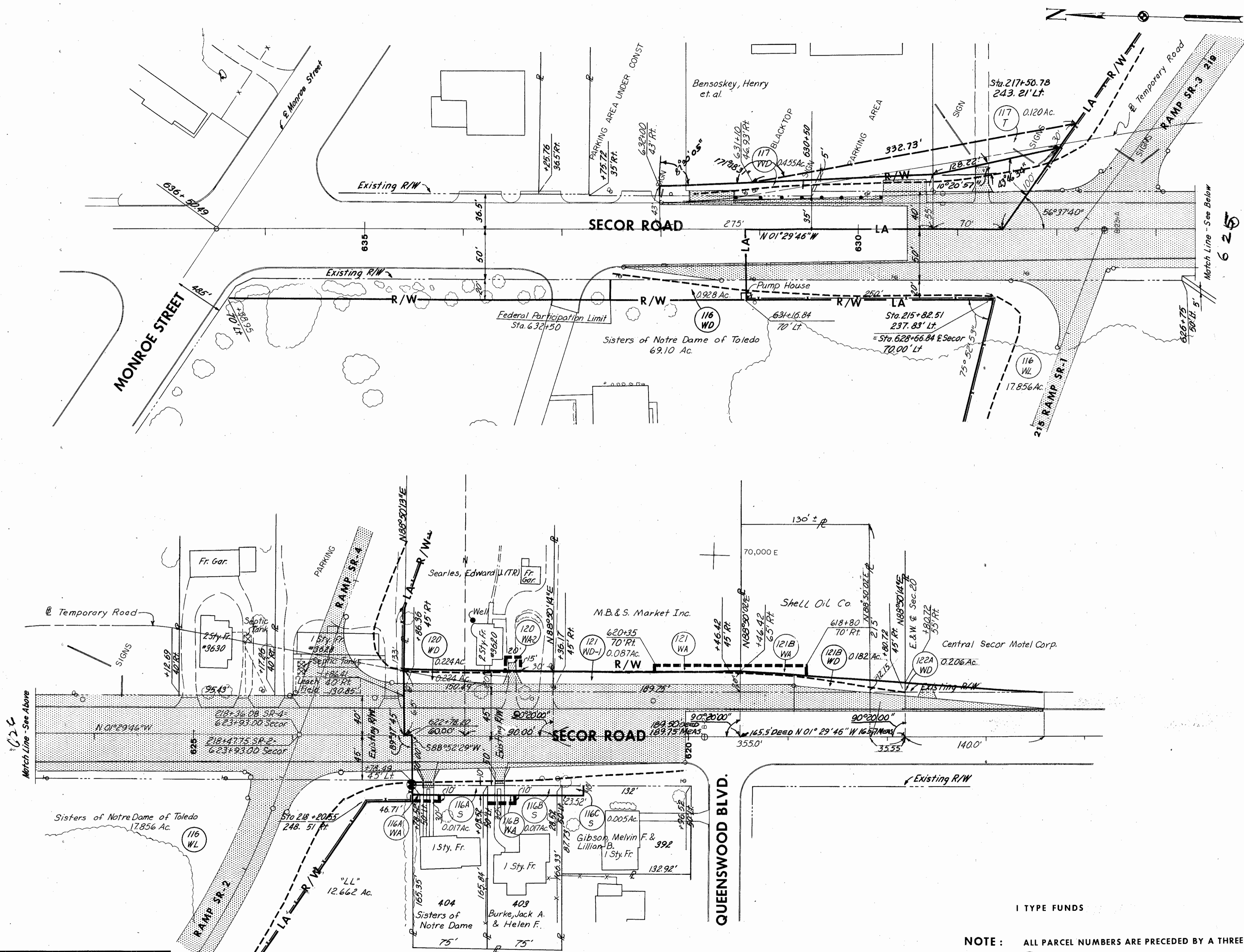

SCALE: 1" = 50'  
MADE: JLS DATE: 2-20-64  
TRCD: DATE: \_\_\_\_\_  
CKD: WGS DATE: 2-20-64  
**HOWARD, NEEDLES, TAMMEN & BERGENDOFF**  
CONSULTING ENGINEERS  
KANSAS CITY CLEVELAND NEW YORK

NOTE: ALL PARCEL NUMBERS ARE PRECEDED BY A THREE  
EXAMPLE: 217 IS PARCEL NUMBER 3217

NO.	REVISION	DATE	BY
4	Owner Change - Parcel 312/BWD	6-9-67	C.W.B.
3	Property Line Bearings	1-9-67	R.H.L.
2	General Revisions	1-14-66	R.H.L.
1	Final Take Line Parcel 3118 WL & WD	12-28-64	JLS

FED. RD. DIVISION	STATE	PROJECT
2	OHIO	I 475-7(5)

150  
222  
12  
12

LUCAS COUNTY  
CITY OF TOLEDO  
**TOLEDO EXPRESSWAY SYSTEM**  
**EXPRESSWAY - PART 32**  
**LUC 475-11.54**  
**RIGHT OF WAY PLAN**

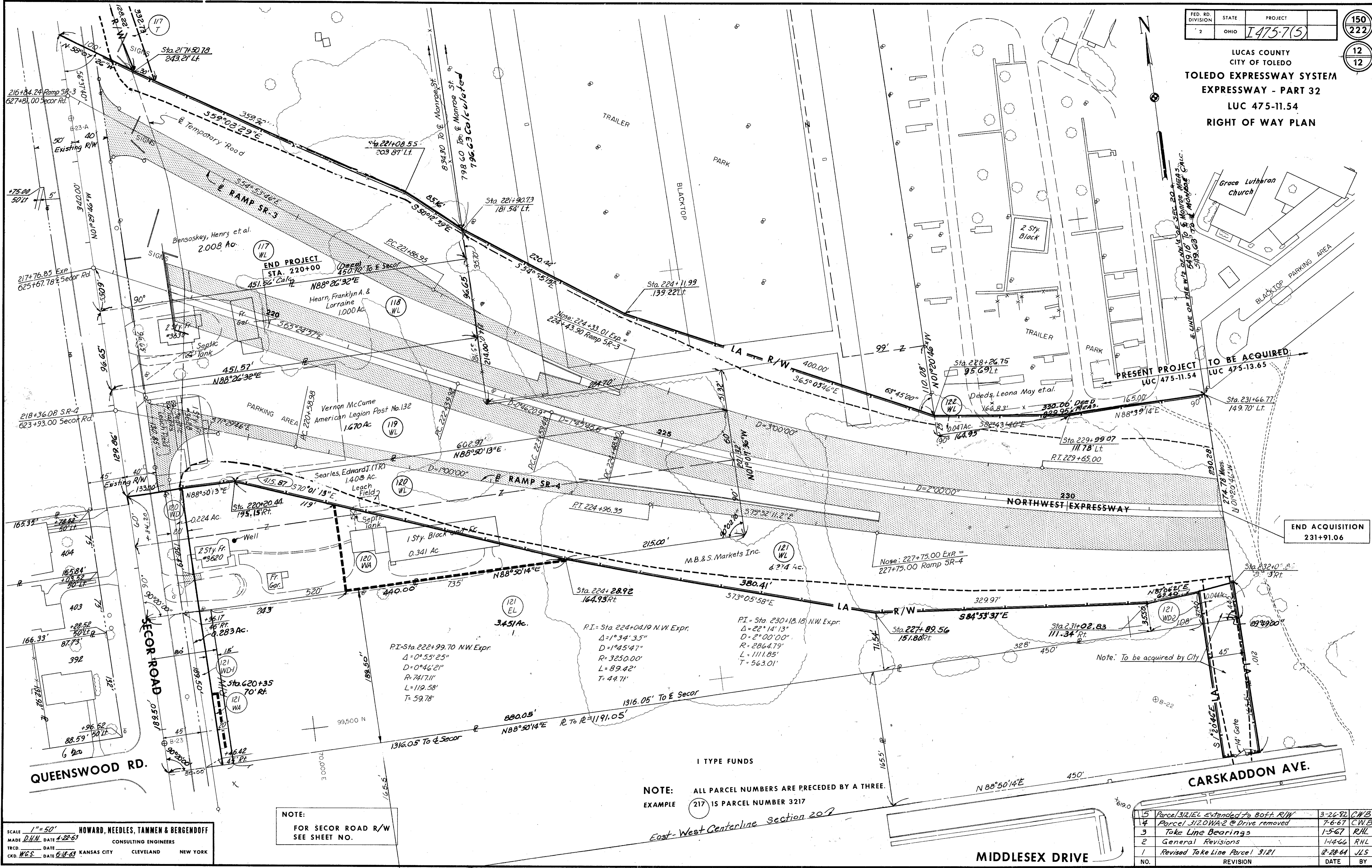

END ACQUISITION  
231+91.06

Note: To be acquired by City

NOTE: ALL PARCEL NUMBERS ARE PRECEDED BY A THREE.  
EXAMPLE 217 IS PARCEL NUMBER 3217

East-West Centerline section 20?

NOTE:  
FOR SECOR ROAD R/W  
SEE SHEET NO.

SCALE 1" = 50'  
HOWARD, NEEDLES, TAMMEN & BERGENOFF  
MADE D.H.N. DATE 4-22-63  
CONSULTING ENGINEERS  
TRCD DATE  
CKD W.G.S. DATE 6-18-63 KANSAS CITY CLEVELAND NEW YORK

5	Parcel 3121EL Extended to both R/W	3-26-92	CWB
4	Parcel 3120WA-2 @ Drive removed	7-6-67	CWB
3	Take Line Bearings	1-5-67	RHL
2	General Revisions	1-4-66	RHL
1	Revised Take Line Parcel 3121	12-28-64	JLS
NO.	REVISION	DATE	BY

MIDDLESEX DRIVE