

Scanned July 1996

| FED. RD. DIVISION | STATE | FED. AID PROJ. NO. |
|-------------------|-------|--------------------|
| 2 | OHIO | I 475-7(5) |

116
199

1
7

LUCAS COUNTY
CITY OF TOLEDO
TOLEDO EXPRESSWAY SYSTEM
EXPRESSWAY-PART 29
LUC 475-13.65
RIGHT OF WAY
LIMITED ACCESS HIGHWAY

STATE OF OHIO
DEPARTMENT OF HIGHWAYS
LUC.475-13.65
LUCAS COUNTY
CITY OF TOLEDO
TOLEDO EXPRESSWAY SYSTEM - PART 29
NORTHWEST EXPRESSWAY
SECOR ROAD TO DOUGLAS ROAD

LIMITED ACCESS

I-475-7(5)
RIGHT OF WAY ONLY

PART OF I 475-9.62 (RIGHT OF WAY ONLY)

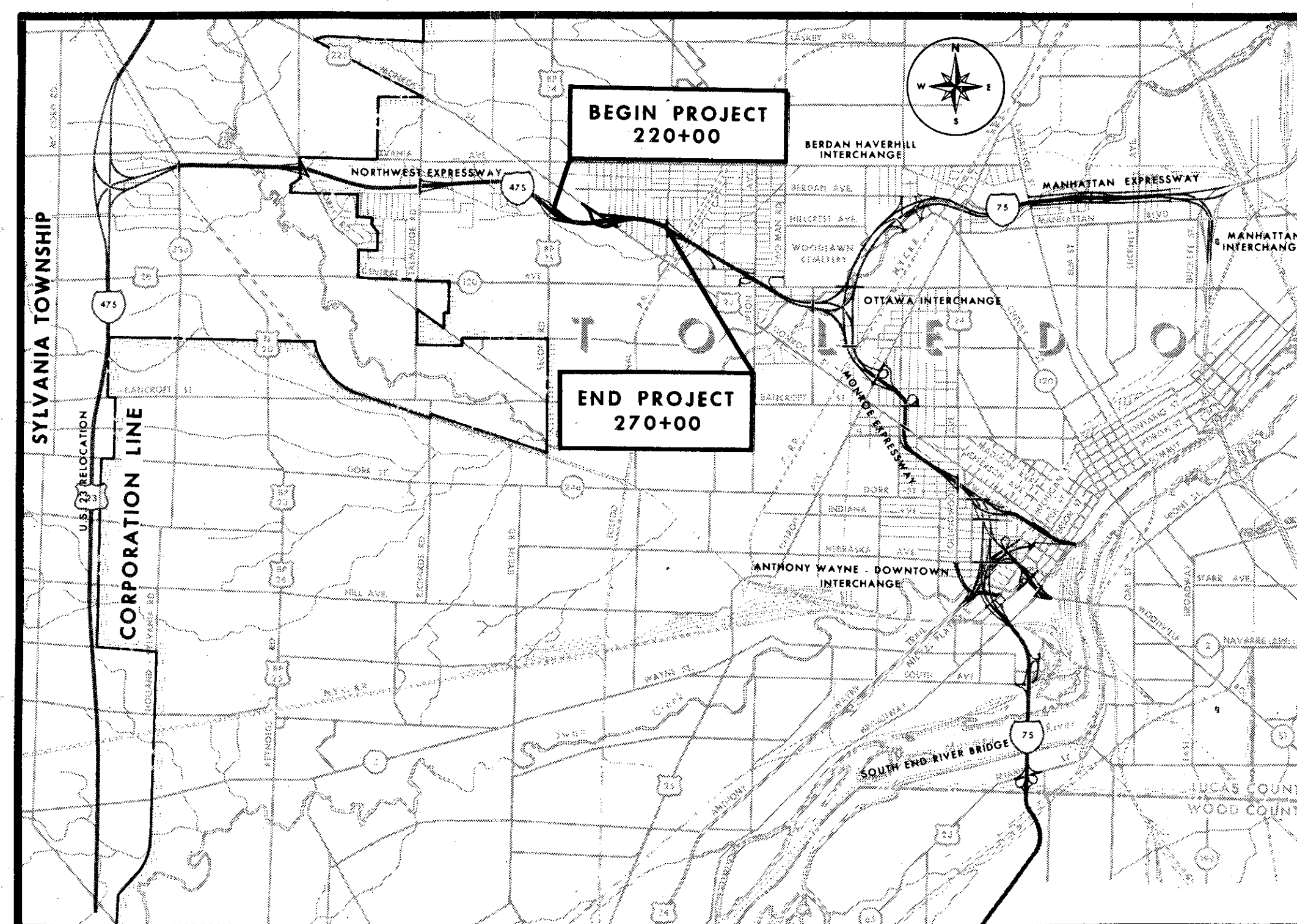

LEGEND

- Z — LOT LINES
- P/L — PROPERTY LINES
- 260A WL PARCEL NUMBER
- WORK LIMIT
- LIMIT OF CONSTRUCTION
- LA — RIGHT OF WAY WITH LIMITED ACCESS
- R/W — RIGHT OF WAY WITHOUT LIMITED ACCESS
- TEMPORARY RIGHT OF WAY
- WORK AGREEMENT
- x-x- CHAIN LINK FENCE
- x-x- CHAIN LINK GATE

THIS IMPROVEMENT IS ESPECIALLY DESIGNED FOR THROUGH TRAFFIC AND HAS BEEN DECLARED A LIMITED ACCESS HIGHWAY OR FREEWAY BY ACTION OF THE DIRECTOR OF HIGHWAYS IN ACCORDANCE WITH THE PROVISIONS OF SECTION 5511.02 OF THE REVISED CODE OF OHIO.

THE STANDARD SPECIFICATIONS OF THE STATE OF OHIO DEPARTMENT OF HIGHWAYS, INCLUDING CHANGES AND SUPPLEMENTAL SPECIFICATIONS LISTED IN THE PROPOSAL SHALL GOVERN THIS IMPROVEMENT.

THE RIGHT OF WAY FOR THIS IMPROVEMENT WILL BE PROVIDED BY THE STATE.

I HEREBY APPROVE THESE PLANS AND DECLARE THAT THE MAKING OF THIS IMPROVEMENT WILL NOT REQUIRE THE CLOSING TO TRAFFIC OF THE HIGHWAY AND THAT PROVISIONS FOR THE MAINTENANCE AND SAFETY OF THE TRAFFIC WILL BE AS SET FORTH IN THE PLANS AND ESTIMATE.

APPROVED _____
DATE _____ DEPUTY DIRECTORY OF RIGHT OF WAY

APPROVED _____
DATE _____ DIRECTOR OF HIGHWAYS

LOCATION MAP



PORTION TO BE IMPROVED _____

OTHER SCALES - FEET

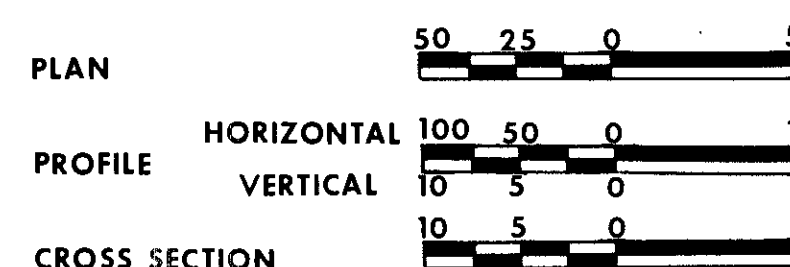

PREPARED AND RECOMMENDED BY
HOWARD, NEEDLES, TAMMEN & BERGENDOFF
CONSULTING ENGINEERS
KANSAS CITY CLEVELAND NEW YORK

DEPARTMENT OF TRANSPORTATION
FEDERAL HIGHWAY ADMINISTRATION
BUREAU OF PUBLIC ROADS

APPROVED: _____
DIVISION ENGINEER _____ DATE _____

| | |
|----------|----------------------------|
| FILE NO. | LUCAS COUNTY |
| | SEC. LUC 475-13.65 PART 29 |
| | DATE OF LETTING _____ 196 |
| | CONTRACT NO. _____ |

R-34158 #2 C-97

| | | |
|-------------------|-------|------------|
| FED. RD. DIVISION | STATE | PROJECT |
| 2 | OHIO | I-475-7(5) |

117
199

LUCAS COUNTY
CITY OF TOLEDO
TOLEDO EXPRESSWAY SYSTEM
EXPRESSWAY - PART 29
LUC 475-13.65
I-475-7(5)

2
7

PROPERTY MAP

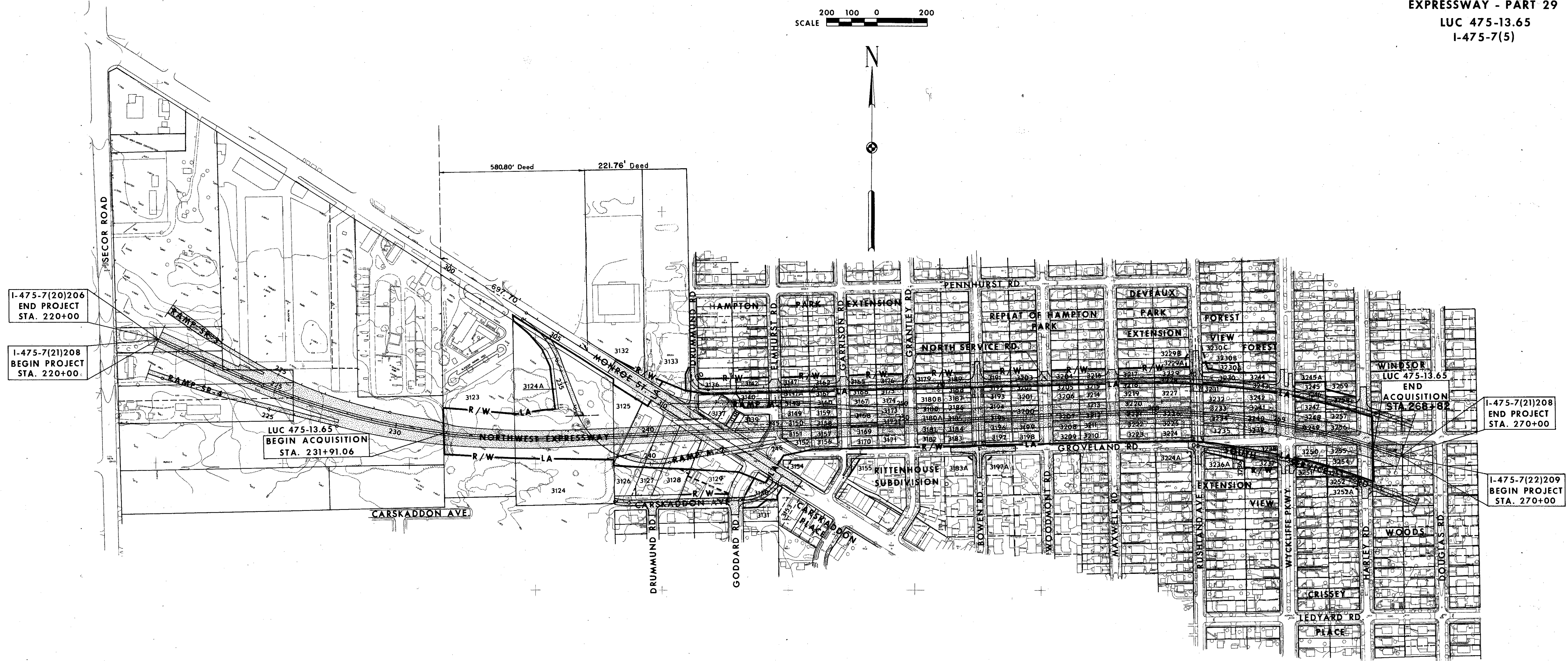
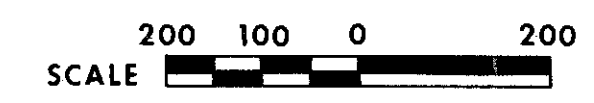

I-475-7(20)206
END PROJECT
STA. 220+00

I-475-7(21)208
BEGIN PROJECT
STA. 220+00

LUC 475-13.65
BEGIN ACQUISITION
STA. 231+91.06

LUC 475-13.65
END ACQUISITION
STA. 268+82

I-475-7(21)208
END PROJECT
STA. 270+00

I-475-7(22)209
BEGIN PROJECT
STA. 270+00

UTILITIES

COLUMBIA GAS OF OHIO _____ TOLEDO, OHIO
OHIO BELL TELEPHONE COMPANY _____ TOLEDO, OHIO
TOLEDO EDISON COMPANY _____ TOLEDO, OHIO
DIVISION OF WATER _____ CITY OF TOLEDO
SANITARY AND STORM SEWERS _____ CITY OF TOLEDO

| SUBDIVISION | VOL. | PAGE |
|------------------------|------|-------|
| HAMPTON PARK EXTN. | 43 | 63-64 |
| REPLAT OF HAMPTON PARK | 41 | 34 |
| RITTENHOUSE SUBD. | 44 | 19-20 |
| DEVEAUX PARK EXTN. | 713 | 386 |
| FOREST VIEW EXTN. | 41 | 100 |
| FOREST VIEW | 41 | 49 |
| WINDSOR WOODS | 41 | 53 |

SCALE 1"=200'
MADE RHL DATE 9-26-66
TRCD. DATE _____
CKD. REK DATE 8-31-67
HOWARD, NEEDLES, TAMMEN & BERGENDOFF
CONSULTING ENGINEERS
KANSAS CITY CLEVELAND NEW YORK

| NO. | REVISION | DATE | BY |
|-----|--|---------|-----|
| 2 | F.&O.C. Comments | 7-31-67 | RHL |
| 1 | General Revisions from Review Comments | 5-10-67 | RHL |

SUMMARY OF ADDITIONAL RIGHT OF WAY REQUIRED

| | | |
|-------------------|-------|------------|
| FED. RD. DIVISION | STATE | PROJECT |
| 2 | OHIO | I-475-7(5) |

118
199

3
7

LUCAS COUNTY
CITY OF TOLEDO
TOLEDO EXPRESSWAY SYSTEM
EXPRESSWAY - PART 29
LUC 475-13.65

**RIGHT OF WAY
LIMITED ACCESS HIGHWAY**

LEGEND:
TYPE FUNDS
I - Interstate
S - State

Notes:
Total number of owners=139
Number of structure parcels=116
Areas are in Sq. Ft. except where noted
Part Road Occupied where applicable is noted in remarks column.

| PARCEL NO. | OWNER | DEED RECORD | | DEED AREA | TO BE ACQUIRED | | RESIDUE | | SHEET NO. | TYPE FUNDS | REMARKS |
|------------|---|-------------|------|-----------|----------------|-------|---------|---------|-----------|------------|---|
| | | BOOK | PAGE | | LAND | BLDG. | LEFT | RIGHT | | | |
| 3123WL | Grace Evangelical Lutheran Church | 1180 | 415 | 5.393Ac | 1.138Ac | No | 2.970Ac | 1.285Ac | 5 | I | Total P.R.O.=0.155 Ac. |
| 3124WL | Fort Industry Lodge | 1447 | 261 | 5.266Ac | 2.745Ac | No | 0.970Ac | 1.551Ac | 5 | I | (Residue left now owned by Grace Evang. Lutheran Church) |
| 3124A WL | Grace Evangelical Lutheran Church | 1888 | 686 | 3.940Ac | 0.139Ac | No | 3.801Ac | | 5 | I | Total P.R.O.=0.068 Ac, P.R.O. Bought WL=0.068Ac. |
| 3125WL | Corbett, Fred & Ardinnello | 1562 | 557 | 0.975Ac | 0.975Ac | No | | | 5 | I | Total P.R.O.=0.075Ac, P.R.O. Bought WL=0.075Ac. |
| 3126WL | Clean Cars Inc. | 1752 | 151 | 0.689Ac | 0.497Ac | Yes | 0.192Ac | | 5 | I & S | Purchased full WL, Total P.R.O. = 0.046Ac, P.R.O. Bought=0.046Ac. |
| 3127WL | Browning, United Corp. | 1820 | 551 | 0.583Ac | 0.374Ac | Yes | 0.209Ac | | 5 | I & S | Purchased full WL, Total P.R.O. = 0.035Ac, P.R.O. Bought=0.035Ac. |
| 3128WL | Browning, J.M. & Sons | 1749 | 63 | 0.770Ac | 0.479Ac | No | 0.291Ac | | 5 | I & S | Purchased full WL, Total P.R.O. = 0.046Ac, P.R.O. Bought=0.046Ac. |
| 3129WL | Schultz, Robert N. & Leo K. Markham | 1846 | 419 | 0.975Ac | 0.410Ac | Yes | 0.430Ac | | 5 | I | B.R.R. Participates in 328 Sp. Ft. as a temporary WL PRO=0.090 Ac. |
| 3129WD | Schultz, Robert N. & Leo K. Markham | 1846 | 419 | 0.975Ac | 0.135Ac | No | | | 5 | 100% City | |
| 3129WD-1 | Schultz, Robert N. & Leo K. Markham | 1846 | 419 | 0.975Ac | 0.430Ac | Yes | | | 5 | I & S | B.R.R. Part .278Ac (T) |
| 3130WL | Stansil Realty Co. | 1623 | 6462 | 12,575 | 1375 | Yes | 11,200 | | 5 | I | P.R.O.=1178, P.R.O. Bought WL=520 |
| 3130WD | Stansil Realty Co. | 1623 | 6462 | 12,575 | 11,200 | | | | 5 | I | P.R.O. Bought WD=658 |
| 3131WD | Siler, Josephine R.M. | 7561 | 275 | 291,536 | 10,292 | 1937 | No | 8,355 | 5 | | |
| 3132WD | Manton, George & Orphia | 1622 | 295 | 4.030Ac | 0.142Ac | No | 3.888Ac | | 5 | | P.R.O.=0.223Ac, P.R.O. Bought WD=0.123Ac. |
| 3133WL | Lanz Jacob & Minnie et. al. | 1785 | 368 | 4.300Ac | 0.116Ac | Yes | 3.903Ac | | 5 | | Total P.R.O.=0.203Ac, P.R.O. Bought WL=0.162Ac, P.R.O. Bought WD=0.041Ac. |
| 3133WD | Lanz, Jacob & Minnie et. al. | 1785 | 368 | 4.300Ac | 0.029 | Yes | | | 5 | | |
| 3133WD-1 | Lanz, Jacob & Minnie et. al. | 1785 | 368 | 4.300Ac | 0.049Ac | Yes | | | 5 | | |
| 3133WA | Lanz, Jacob & Minnie et. al. | 1785 | 368 | 4.300Ac | 0.125Ac | Yes | | | 5 | | To remove Buildings |
| 3136WD | Hamilton, Jeanette | 1416 | 317 | 5200 | 5200 | Yes | | | 5 | | |
| 3137WL | Gifford, Warren C. | 1198 | 253 | 13,414 | 13,414 | No | | | 5 | | |
| 3138WL | Olah, John-Simmons, Don-Blochowski, Janet See Remarks | | | 1466 | 1466 | Yes | | | 5 | | 1350/473, 1352/217, 1819/78 |
| 3139WL | Gulf Refining Co. | 1671 | 427 | 17,876 | 17,876 | Yes | | | 5 | | P.R.O.=341B, P.R.O. Bought WL=341B |
| 3140WL | Mann, Maurice & Becke J. | 1707 | 521 | 9500 | 9500 | Yes | | | 5 | | |
| 3142WL | Sauter, Evelyn H. | 1461 | 322 | 5200 | 5200 | Yes | | | 5 | | |
| 3147WL | Krieger, Urban & Helen | 1780 | 381 | 4535 | 4535 | Yes | | | 6 | | |
| 3147A WL | Goldman, Manuel & Eva | 1228 | 491 | 4520 | 4520 | Yes | | | 6 | | |
| 3148WL | Disalle, Louis J. & Kathleen J. | 1787 | 518 | 4544 | 4544 | Yes | | | 6 | | |
| 3149WL | Gottfreid, Max & Barbara | See Remarks | | 4560 | 4560 | Yes | | | 6 | | 1387/577, 1390/100, 1821/706 |
| 3150WL | Gibson, Virgil & Myrtle B. | 1409 | 469 | 4560 | 4560 | Yes | | | 6 | | |
| 3151WL | Barshel, Lester F. | 1786 | 94 | 4560 | 4560 | Yes | | | 6 | | |
| 3152WL | Brown, Minnie | 1625 | 179 | 3320 | 3320 | Yes | | | 6 | | |
| 3153T | Stansil Realty Co. | 1885 | 1 | 17,612 | 1864 | No | 17,612 | | 5 | | Monroe Temp. Rd. Total P.R.O.=1471 |
| 3154S | Barshel, Lester F. & Ethel F. | 1205 | 447 | 9658 | 932 | No | 9658 | | 6 | | Total P.R.O.=2727, P.R.O. Bought=600 |
| 3155WD | Ardella Inc. | 1632 | 211 | 14,151 | 602 | No | 13,549 | | 6 | | |
| 3155WA | Ardella Inc. | 1632 | 211 | 14,151 | 190 | | | | 6 | | To Build Sidewalk |
| 3156WL | Howard, Gladys | 1818 | 441 | 4280 | 4280 | Yes | | | 6 | | |
| 3157WL | Fager, Frank & Vera L. | 1624 | 322 | 4280 | 4280 | Yes | | | 6 | | |
| 3158WL | Kretz, Leo & Elizabeth | 1667 | 534 | 4280 | 4280 | Yes | | | 6 | | |
| 3159WL | Drobisch, Isabella L. | 1611 | 450 | 4280 | 4280 | Yes | | | 6 | | |
| 3160WL | Serra, James & Anna | 1434 | 568 | 4280 | 4280 | Yes | | | 6 | | |
| 3161WL | Mock, Teresa N. | 1424 | 575 | 4280 | 4280 | Yes | | | 6 | | |
| 3162WL | Duenki, Carl & Charlotte | 1603 | 142 | 4280 | 4280 | Yes | | | 6 | | |
| 3165WL | Shinman, Richard & Margaret | 1722 | 643 | 4280 | 4280 | Yes | | | 6 | | |
| 3166WL | Hagemyer, Lucy M. | 1556 | 128 | 4280 | 4280 | Yes | | | 6 | | |
| 3167WL | Bassett, Theodora A. | 1393 | 407 | 267,161 | 4815 | 4815 | Yes | | 6 | | |
| 3168WL | Weaver, Lyell & Jolene | 1292 | 292 | 6955 | 6955 | Yes | | | 6 | | |
| 3169WL | Whitmer, Donald & Donna M. | 1674 | 69 | 7490 | 7490 | Yes | | | 6 | | |
| 3170WL | Mann, Solie | 1674 | 249 | 4280 | 4280 | Yes | | | 6 | | |
| 3171WL | Marton, James & Martha | 1726 | 33 | 7490 | 7490 | Yes | | | 6 | | |
| 3172WL | Ellis, Leon & Mary Jane | 1561 | 159 | 4280 | 4280 | Yes | | | 6 | | |
| 3173WL | Miller, Donald & Helen | 1671 | 533 | 5350 | 5350 | Yes | | | 6 | | |
| 3174WL | Carr, Darwin & Varice | 1421 | 592 | 4280 | 4280 | Yes | | | 6 | | |
| 3175WL | Rippon, John & Tillie | 1420 | 418 | 4280 | 4280 | Yes | | | 6 | | |
| 3176WL | Wineman, Reese & Mary | See Remarks | | 4280 | 4280 | Yes | | | 6 | | 1703/46 & 49, 1736/111, Admin. #77229, 1739/296 |
| 3179WL | Anderson, Edward & Sophia | 1173 | 783 | 154,280 | 8520 | 8520 | Yes | | 6 | | |
| 3180WL | Thomas, Wm. A. & Mary H. | 1758 | 239 | 4266 | 4266 | Yes | | | 6 | | |
| 3180A WL | Bunde, Lawrence, & Alice M. | 1223 | 154 | 4260 | 4260 | No | | | 6 | | |
| 3180B WL | Bunde, Lawrence, & Alice M. | 1249 | 161 | 4268 | 4268 | No | | | 6 | | |
| 3181WL | Horton, Robert & Ella | 1247 | 491 | 4260 | 4260 | Yes | | | 6 | | |
| 3182WL | Wechsel, Arthur & Rose | 1284 | 74 | 4259 | 4259 | Yes | | | 6 | | |
| 3183WL | Klapfish, Bernice | 1732 | 34 | 4400 | 4400 | Yes | | | 6 | | |
| 3183A-WA | Gross, Donald L. & Lana L. | 1845 | 22 | 8774 | 200 | No | 8774 | | 6 | | To Build Sidewalk |
| 3184WL | Updegraff, John | 1463 | 77 | 4360 | 4360 | Yes | | | 6 | | |
| 3185WL | Greenberg, Abraham & Florence | 1314 | 501 | 4360 | 4360 | Yes | | | 6 | | |
| 3186WL | Reynolds, Dorothy | 1440 | 533 | 4074 | 4074 | Yes | | | 6 | | |
| 3187WL | Cullen, Gerald & Ida | 895 | 224 | 4373 | 4373 | Yes | | | 6 | | |
| 3188WL | Willis, Fred W. | 1573 | 115 | 4370 | 4370 | Yes | | | 6 | | |
| 3189WL | Pieper, Charles & Mary | 1616 | 617 | 4360 | 4360 | Yes | | | 6 | | |
| 3191WL | Giese, Marilyn R. | 1329 | 529 | 4320 | 4320 | Yes | | | 6 | | |
| 3192WL | Mellerk, Herbert & Edna | 1491 | 215 | 4320 | 4320 | Yes | | | 6 | | |
| 3127 | Browning, United Corp. | 1820 | 551 | 0.583Ac | 20.40 | | | | 5 | I & S | Water Line |
| 3187 WA | Browning, United Corp. | 1820 | 551 | 0.583Ac | | | | | 5 | I | remove building |

| PARCEL NO. | OWNER | DEED BOOK | DEED PAGE | DEED AREA | TO BE ACQUIRED LAND | BLDG. | RESIDUE LEFT | RESIDUE RIGHT | SHEET NO. | TYPE FUNDS | REMARKS |
|------------|------------------------------|-------------|-----------|-----------|---------------------|-------|--------------|---------------|-----------|------------|-----------------------|
| 3193WL | Layton, Frank & Ethel | 1342 | 530 | 4320 | 4320 | Yes | | | 6 | I | |
| 3194WL | Pozy, Leo & Emma | 1423 | 157 | 4320 | 4320 | Yes | | | 6 | | |
| 3195WL | Becker, Marvin A. | 1428 | 123 | 4320 | 4320 | Yes | | | 6 | | |
| 3196WL | Chambers, Robert & Margaret | 1630 | 67 | 4320 | 4320 | Yes | | | 6 | | |
| 3197WL | Foreman, Charlotte Q. | 1578 | 171 | 224,561 | 4320 | 4320 | Yes | | 6 | | |
| 3197A-WA | Weiss, Louise, M. | 1713 | 544 | 8370 | 300 | No | | 8370 | 6 | | To Build Sidewalk |
| 3198WL | Fietz, Robert & Grace | 1577 | 264 | 4320 | 4320 | Yes | | | 6 | | |
| 3199WL | Reach, Beatrice E. | 1316 | 261 | 4320 | 4320 | Yes | | | 6 | | |
| 3200WL | Harris, Beryl (Trustee) | 1913 | 369 | 6480 | 6480 | Yes | | | 6 | | |
| 3201WL | Coatman, Richard & Cecellia | 1328 | 292 | 6480 | 6480 | Yes | | | 6 | | |
| 3202WL | Snyder, Mildred | 1532 | 140 | 4320 | 4320 | Yes | | | 6 | | |
| 3203WL | Sullivan, Richard & Eulalia | See Remarks | | 4320 | 4320 | No | | | 6 | | 128/554 Admin. #83910 |
| 3204WL | Sancrant, Donald & Mary Ann | 1745 | 632 | 4320 | 4320 | Yes | | | 6 | | |
| 3205WL | May, Richard & Dorothy | 1737 | 355 | 4320 | 4320 | Yes | | | 6 | | |
| 3206WL | Palmer, Dorothy M | 1324 | 162 | 144,292 | 8640 | 8640 | Yes | | 6 | | |
| 3207WL | Gilmore, Matilda | 1663 | 1789 | 562,159 | 4320 | 4320 | Yes | | 6 | | |
| 3208WL | Howard, Roy & Clarice | 1590 | 31 | 4320 | 4320 | Yes | | | 6 | | |
| 3209WL | Seguin, Ludger & Marie | 834 | 236 | 4320 | 4320 | Yes | | | 6 | | |
| 3210WL | Heckler, Faye & Albert | 1252 | 182 | 4320 | 4320 | Yes | | | 6 | | |
| 3211WL | Blockson, William & Estella | 1077 | 5,577 | 4320 | 4320 | Yes | | | 6 | | |
| 3212WL | Anderson, Grace H. | 846 | 295 | 4320 | 4320 | Yes | | | 6 | | |
| 3213WL | Zanville, Marilyn | 1700 | 1795 | 401,498 | 4320 | 4320 | Yes | | 6 | | |
| 3214WL | Wery, Clarence & Janice | 1760 | 113 | 4320 | 4320 | Yes | | | 6 | | |
| 3215WL | Matt, Nellie M. | 1513 | 385 | 4320 | 2700 | Yes | | | 6 | | |
| 3215WD | Matt, Nellie M. | 1513 | 385 | 4320 | 1620 | Yes | | | 6 | | |
| 3216WD | Stone, Carroll & Edna | 1427 | 327 | 4320 | 4320 | Yes | | | 6 | | |
| 3217WD | Goans, Gleason & Margaret | 1452 | 106 | 5600 | 5600 | Yes | | | 7 | | |
| 3218WL | Wilson, Charles & Margaret | 1366 | 447 | 5600 | 5600 | Yes | | | 7 | | |
| 3219WL | Landis, Paul & Madeline | 1631 | 405 | 5600 | 5600 | Yes | | | 7 | | |
| 3220WL | O'Connell, John & Suzanne | 1733 | 474 | 5600 | 5600 | Yes | | | 7 | | |
| 3221WL | Brenner, Richard & Geraldine | 1759 | 190 | 5600 | 5600 | Yes | | | | | |

LUCAS COUNTY
CITY OF TOLEDO
TOLEDO EXPRESSWAY SYSTEM
EXPRESSWAY - PART 29
LUC 475-13.65
RIGHT OF WAY PLAN

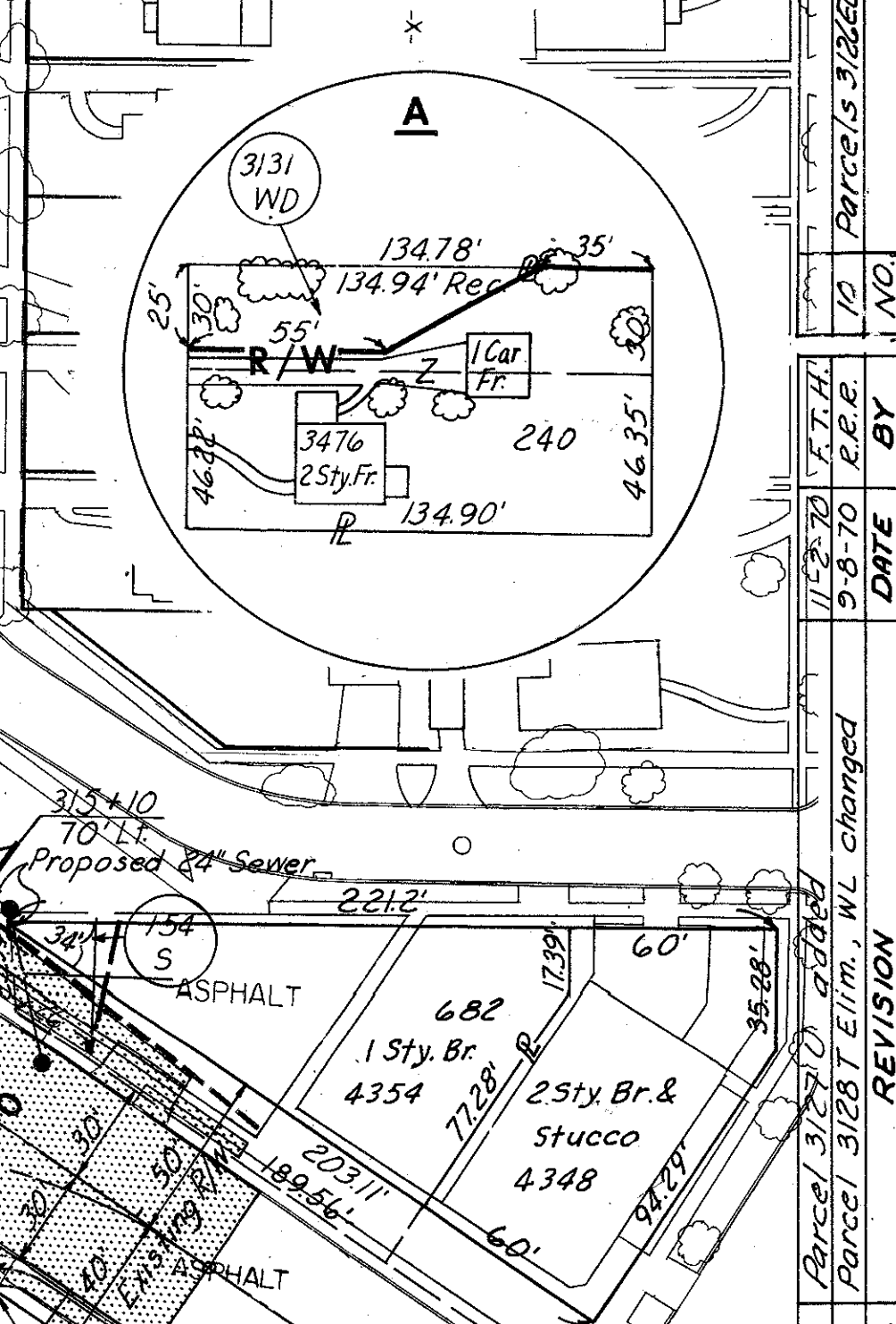
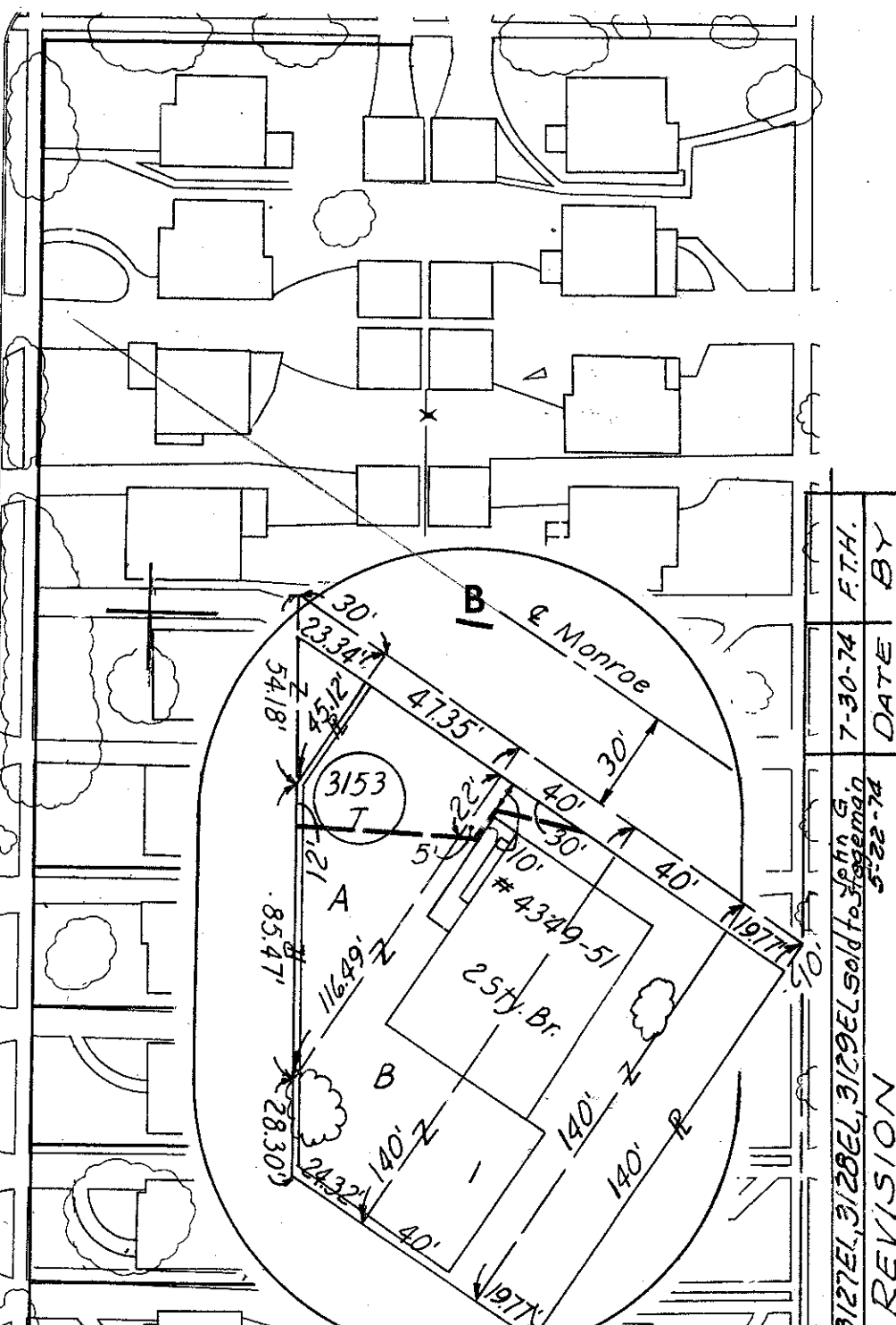
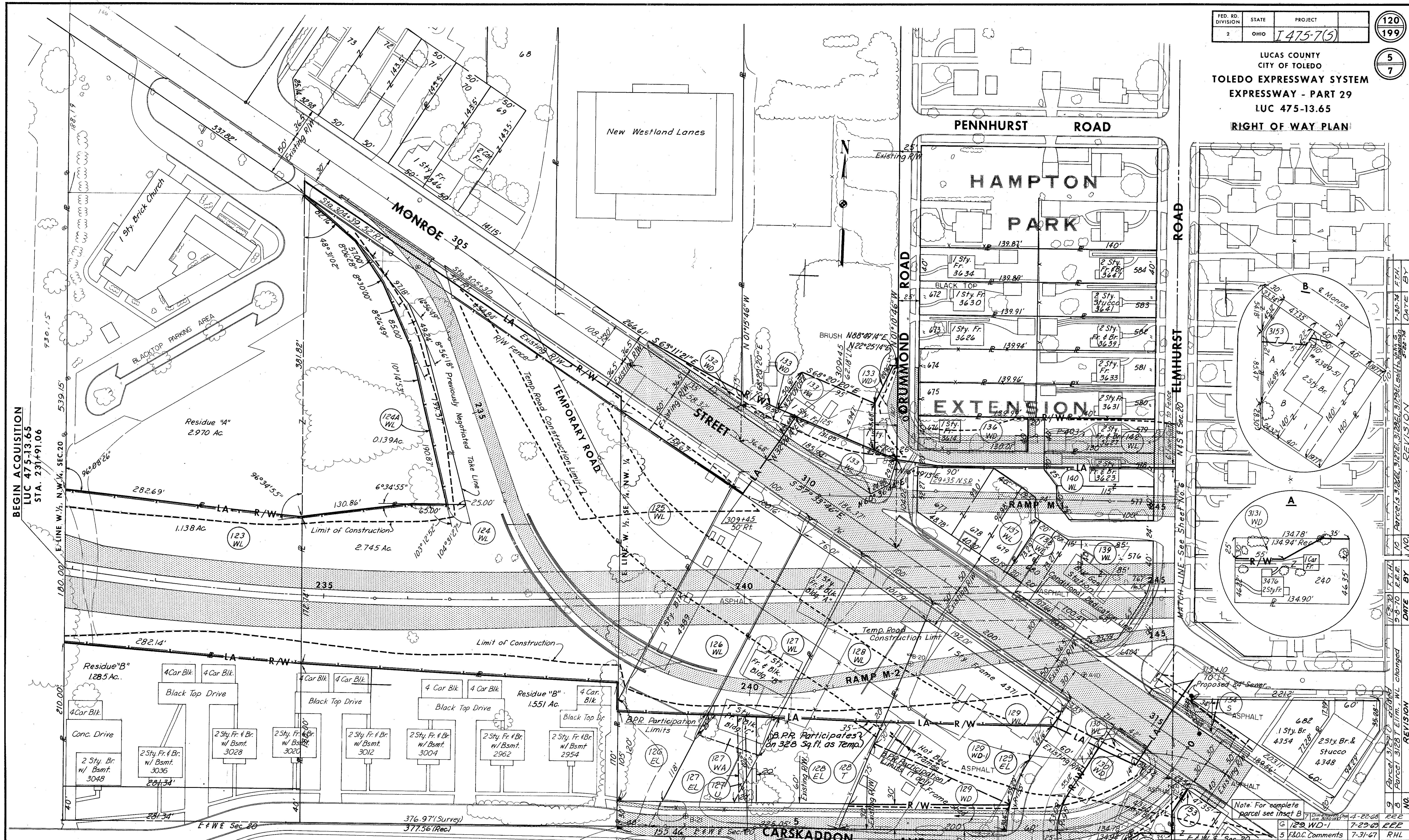

BEGIN ACQUISITION
LUC 475-13.65
STA. 231+91.06

NOTE: ALL PARCEL NUMBERS ARE PRECEDED BY A THREE.
EXAMPLE: 217 IS PARCEL NUMBER 3217.

SCALE 1" = 50'
HOWARD, NEEDLES, TAMMEN & BERGENDOFF
CONSULTING ENGINEERS
MADE NAK DATE 1-7-66
TRCD. DATE 2-3-67
CKD. REK DATE 2-31-67
KANSAS CITY CLEVELAND NEW YORK

| NO. | REVISION | DATE | BY |
|-----|--|----------|---------|
| 9 | Parcel 3129 added | 4-22-68 | RLL |
| 8 | Parcel 3128 Elim. WL changed | 7-29-68 | RLL |
| 7 | General Revisions from Review Comments | 7-31-67 | RLL |
| 6 | Take Lines | 5-10-67 | RLL |
| 5 | Revised R's South of Monroe Street | 9-26-66 | RLL |
| 4 | Revised R's South of Monroe Street | 1-7-66 | NAK |
| 3 | Revised R's South of Monroe Street | 10-31-62 | CLW Jr. |

LUCAS COUNTY
CITY OF TOLEDO
TOLEDO EXPRESSWAY SYSTEM
EXPRESSWAY-PART 29
LUC 475-13.65
RIGHT OF WAY PLAN

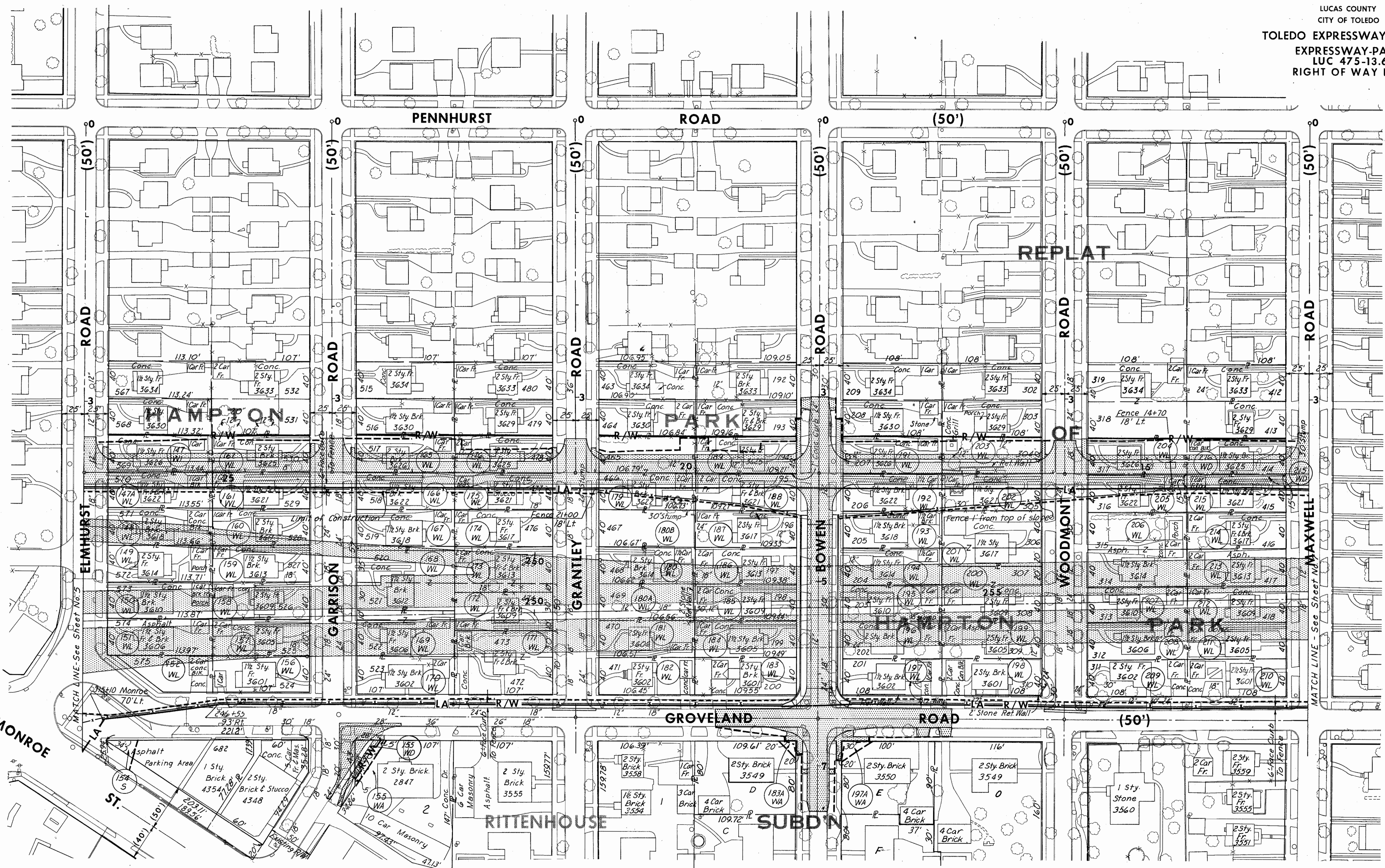

SCALE 1"=50'
MADE NAK DATE 1-7-66
TRCD. DATE
CKD. REK DATE 8-31-67

HOWARD, NEEDLES, TAMMEN & BERGENDOFF
CONSULTING ENGINEERS
KANSAS CITY CLEVELAND NEW YORK

NOTE: ALL PARCEL NUMBERS ARE PRECEDED BY A THREE.
EXAMPLE: 217 IS PARCEL NUMBER 3217.

| NO. | REVISION | DATE | BY |
|-----|--|---------|-----|
| 3 | F.&O.C. Comments | 7-31-67 | RHL |
| 2 | General Revisions From Review Comments | 5-10-67 | RHL |
| 1 | Take Lines | 9-26-66 | RHL |

TOLEDO EXPRESSWAY SYSTEM
 EXPRESSWAY-PART 29
 LUC 475-13.65
 RIGHT OF WAY PLAN



STA. 268+82
 END ACQUISITION LUC 475-13.65
 BEGIN ACQUISITION LUC 475-14.60

END PROJECT LUC 475-13.65
 BEGIN PROJECT LUC 475-14.60

SCALE 1"=50
 HOWARD, NEEDLES, TAMMEN & BERGENDOFF
 MADE NAK DATE 1-7-66 CONSULTING ENGINEERS
 TRCD. DATE KANSAS CITY CLEVELAND NEW YORK
 CKD. REK DATE 8-3-67

NOTE: ALL PARCEL NUMBERS ARE PRECEDED BY A THREE.
 EXAMPLE: 217 IS PARCEL NUMBER 3217.

| NO. | REVISION | DATE | BY |
|-----|---|---------|--------|
| 5 | EL's on Par. 237, 244, 245, 266, E 274 Added. 251 EL - Rev. | 7-13-71 | F.T.H. |
| 4 | Par. 251 EL & 252 EL Added | 6-9-71 | F.T.H. |
| 3 | F & O.C. Comments | 7-31-67 | R.H.L. |
| 2 | General Revisions from Review Comments | 5-10-67 | R.H.L. |
| 1 | Take Lines | 9-4-66 | R.H.L. |

LUC 475-13.65
 DEVENAU ROAD TO FOREST ROAD
 C-29