

UTILITY OWNERS			
TYPE	NAME & ADDRESS	TYPE	NAME & ADDRESS
GAS:	COLUMBIA GAS OF OHIO 333 S. ERIE ST. TOLEDO, OH 43604 419-252-8098	CATV:	BUCKEYE CABLE SYSTEM 4818 ANGOLA ROAD TOLEDO, OH 43615 419-724-9820
	B.P. AMOCO PIPELINE CO. 28100 TORCH PARKWAY MC-784-K WARRENVILLE, IL 60555-3938 630-863-5205	FIBER OPTIC:	WILTEL COMMUNICATIONS, LLC ONE TECHNOLOGY CENTER 100 S. CINCINNATI TULSA, OK 74103 918-547-9919
WATER:	CITY OF TOLEDO DIV. OF PUBLIC UTILITIES 600 JEFFERSON AVE. TOLEDO, OH 43604 419-936-2830		ELANTIC 6341 THOMPSON SYRACUSE, NY 13206; 315-414-0127
TELEPHONE:	AT&T 130 N. ERIE STREET, ROOM 714 TOLEDO, OH 43624 419-245-7304		QWEST COMMUNICATIONS CORPORATION 1860 LINCOLN STREET, SUITE 200 DENVER, CO 80295 303-837-3926
ELECTRIC:	TOLEDO EDISON 300 MADISON AVE. MAIL STOP 1880 TOLEDO, OH 43652 419-249-5218		MCI 120 RAVINE AVENUE AKRON, OH 44303 330-253-8267
SEWER:	CITY OF TOLEDO ONE LAKE ERIE CENTER, SUITE 300 600 JEFFERSON AVENUE TOLEDO, OH 43604-1012 419-936-2830		AT&T LONG DISTANCE C/O HLG ENGINEERING AND SURVEY 5980-G WILCOX PLACE DUBLIN, OH 43016 614-760-8320
		TRAFFIC SIGNALS:	CITY OF TOLEDO DEP. OF PUBLIC SERVICE DIV. OF TRANSPORTATION 110 N. WESTWOOD AVE. TOLEDO, OH 43607 419-245-1300

RIGHT OF WAY LEGEND SHEET LUC-475-14.18

LUCAS COUNTY
CITY OF TOLEDO
SEC. 20, 21, 22, 27 & 28
T. 9S., R. 7E

INDEX OF SHEETS:

LEGEND SHEET	1
CENTERLINE PLAT	2-5
PROPERTY MAP	6-8
SUMMARY OF ADDITIONAL R/W	9-18
R/W INDEX SHEET	19
R/W DETAIL SHEETS	20-34
RAILROAD PLAT	35

CONVENTIONAL SYMBOLS

County Line	-----
Township Line	-----
Section Line	-----
Corporation Line	----- or -----
Fence Line (Ex)	----- (Pr)
Center Line	-----
Right of Way (Ex)	----- Ex R/W
Right of Way (Pr)	----- R/W
Standard Highway Easement (Ex)	----- Ex SH
Temporary Right of Way	----- TMP
Channel Easement (Pr)	----- CH
Utility Easement (Ex)	----- Ex U
Railroad	----- or -----
Guardrail (Ex)	----- (Pr)
Construction Limits	-----
Edge of Pavement (Ex)	-----
Edge of Pavement (Pr)	-----
Edge of Shoulder (Ex)	-----
Edge of Shoulder (Pr)	-----
Ditch / Creek (Ex)	-----
Ditch / Creek (Pr)	-----
Tree Line (Ex)	-----
Ownership Hook Symbol	Example
Property Line Symbol	Example
Break Line Symbol	Example
Tree (Pr)	Tree (Ex), Shrub (Ex)
Tree (Remove)	Shrub (Remove)
Evergreen (Ex)	Stump
Evergreen (Remove)	Stump (Remove)
Wetland (Pr)	Grass (Pr), Aerial Target
Post (Ex)	Mailbox (Ex), Mailbox (Pr)
Light (Ex)	Telephone Marker (Ex)
Fire Hydrant (Ex)	Water Meter (Ex)
Water Valve (Ex)	Utility Valve Unknown (Ex)
Telephone Pole (Ex)	Power Pole (Ex)
Light Pole (Ex)	

NOTE:
THE LOCATION OF THE UNDERGROUND UTILITIES SHOWN ON THE PLANS ARE OBTAINED FROM THE OWNER OF THE UTILITIES AS REQUIRED BY SECTION 153.64 O.R.C.

I, James A. Broadway, P. S. have conducted a survey of the existing conditions for the Ohio Department of Transportation on October, 2003 - 2008. The results of that survey are contained herein.

The horizontal coordinates expressed herein are based on the Ohio State Plane Coordinate system NAD 83, North Zone using NAD 83 (1995) adjustment, by ties to the ODOT and NGS HARN network using stations Auburn, Jermain, Deveaux and Douglas. The Project Adjustment Factor used for this project is 3.280940154.

As a part of this project I have reestablished the locations of the existing property lines and centerline of existing Right of Way for property takes contained herein.

All of my work contained herein was conducted in accordance with Ohio Administrative Code 4733-37 commonly known as "A Minimum Standards for Boundary Surveys in the State of Ohio" unless noted.

The words I and my as used herein are to mean either myself or someone working under my direct supervision.

James A. Broadway
James A. Broadway, Professional Land Surveyor No. 6909, Date: 11/13/08

I, Kenneth Fertal, P.E., P. S. have calculated the proposed property lines, Gross Take, present roadway occupied (PRO), Net Take and Net Residue; as well as prepared the legal descriptions necessary to acquire these parcels as shown herein.

As a part of this work I have set the monuments at the proposed Property corners, Section Corners and other points as shown herein. However, Item 604 Monument Assemblies, Item 604 Reference Monuments and Centerline Monuments shall be installed by the construction contractor as specified in the plans. All Centerline Monuments, Reference Monuments and Right of Way Monuments set and/or reset by the contractor's surveyor will include a cap as per Standard Construction Drawing RM-1.1 and bear the surveyor's Ohio registration number and/or name or company name. This work will be done in accordance with OAC 4733-37 as cited below.

All of my work contained herein was conducted in accordance with Ohio Administrative Code 4733-37 commonly known as "A Minimum Standards for Boundary Surveys in the State of Ohio" unless noted.

The words I and my as used herein are to mean either myself or someone working under my direct supervision.

Kenneth Fertal
Kenneth Fertal, Professional Land Surveyor No. 8262, Date: 11/13/08

PROJECT DESCRIPTION

UPGRADING OF 2.1 MILES OF URBAN INTERSTATE ON I.R. 475 IN LUCAS COUNTY. PROJECT INCLUDES THE UPGRADING OF A SYSTEMS INTERCHANGE, THE RECONFIGURATION OF ONE PARTIAL INTERCHANGE, CONSTRUCTION OF ONE NEW INTERCHANGE, THE REHABILITATION AND RECONSTRUCTION OF 6 BRIDGES, AND 4 PROPOSED BRIDGES.

PROJECT CONTROL

STATE PLANE GRID:
COORDINATES LISTED AND/OR SHOWN ON THE PLAN ARE PROJECT GROUND (FT.) AND ARE RELATIVE TO NAD 83 (1995 ADJUSTMENT) OHIO STATE PLANE NORTH ZONE DATUM COORDINATES BY A COMBINED SCALE, ELEVATION AND METRIC CONVERSION PROJECT ADJUSTMENT FACTOR.

PROJECT ADJUSTMENT FACTOR:
ADJUSTMENT FACTOR (P.A.F.) OF 3.280940154.
IN ORDER TO OBTAIN STATE PLANE GRID COORDINATES AND/OR DISTANCES (M), DIVIDE THE PROJECT GROUND COORDINATES OR DISTANCES BY THE P.A.F.

LIMITED ACCESS

THIS IMPROVEMENT IS ESPECIALLY DESIGNED FOR THROUGH TRAFFIC AND HAS BEEN DECLARED A LIMITED ACCESS HIGHWAY OR FREEWAY BY ACTION OF THE DIRECTOR IN ACCORDANCE WITH THE PROVISIONS OF SECTION 5511.02 OF THE OHIO REVISED CODE.

PLANS PREPARED BY:

FIRM NAME: HNTB
PLANS PREPARED BY: KENNETH FERTAL PE, PS
FIELD REVIEW BY: THE MANNIK AND SMITH GROUP
DATE COMPLETED: 8/28/08
OWNERSHIP VERIFIED BY: THE MANNIK AND SMITH GROUP
DATE COMPLETED: 11/10/08
DATE COMPLETED: 11/12/08

LEGEND:

- WL = FEE SIMPLE WITH LIMITATION OF ACCESS
- WD = WARRANTY DEED
- T = TEMPORARY EASEMENT
- PRW = PROPERTY RIGHT FEE SIMPLE

STRUCTURE KEY

- RESIDENTIAL
- COMMERCIAL
- OUT-BUILDING

SURVEYORS SEAL

SIGNED: *Kenneth Fertal*
DATE: 11/13/08

SURVEYORS SEAL

SIGNED: *James A. Broadway*
DATE: 11/13/08

FEDERAL PROJECT NO. E060811
PID NO. 77255
CALCULATED BY: KF
CHECKED BY: JAB
RIGHT OF WAY LEGEND SHEET
LUC-475-14.18
1 / 35
1296 / 1331

I:_F.W.P. arnis03184\77255R\001.dgn 12-NOV-2008 10:25AM rgreenand

PROJECT CONTROL

STATE PLANE GRID, OHIO NORTH, 3401,
NAD 83 (1995)
PROJECT ADJUSTMENT FACTOR = 3.280940154
GRID (METERS) TO GROUND (FEET)

BASIS FOR BEARINGS:

ALL BEARINGS SHOWN ARE RELATIVE TO GRID NORTH OF THE OHIO STATE PLANE COORDINATES, NORTH ZONE (3401), NAD 83 (1995 ADJUSTMENT) DATUM, AS ESTABLISHED BY G.P.S. OBSERVATIONS IN FEBRUARY OF 2004.

MONUMENT LEGEND

- ◻ EXISTING R/W MONUMENT BOX
- ▣ PROPOSED R/W MONUMENT BOX
- ⊙ EXISTING CONCRETE MONUMENT
- PROPOSED CONCRETE MONUMENT
- ⚡ RAILROAD SPIKE FOUND
- ⚡ RAILROAD SPIKE SET
- ⊙ I.P.F. IRON PIN FOUND
- ⊙ I.P.F. IRON PIN FOUND W/ ID CAP
- ⊙ I.P.S. IRON PIN SET W/ ID CAP
- ⊙ I.P.F. IRON PIPE FOUND
- ⊙ I.P.S. IRON PIPE SET
- ⊙ P.K.F. P.K. NAIL FOUND
- ⊙ P.K.S. P.K. NAIL SET

NOTE: THE EXISTING R/W WIDTH AND LOCATION WERE DETERMINED USING ODOT RIGHT OF WAY PLANS, LUC.475-14.60, LUC.75-4.19, LUC.75-4.54, LUC.75-5.46 AND OTHER PLATS AND DOCUMENTATION OBTAINED FROM THE LUCAS COUNTY ENGINEER, AUDITOR AND RECORDER

LUC-475-14.18

**LUCAS COUNTY
CITY OF TOLEDO
SEC. 20, 21, 22, 27 & 28
T-9-S, R-7-E**

THE PROPOSED RIGHT OF WAY SHALL BE REFERENCED FROM THE CENTERLINE OF RIGHT OF WAY.

THE PLACING OF MONUMENTS SHALL BE UNDER THE DIRECTION OF A SURVEYOR REGISTERED IN THE STATE OF OHIO. THE CENTERLINE MONUMENT ASSEMBLY BOX(S) WILL BE INSTALLED BY THE HIGHWAY CONTRACTOR AT THE TIME OF CONSTRUCTION. THE IRON PIN WITH CAP MARKING THE ACTUAL CENTERLINE STATION POINT AND ANY REFERENCE MONUMENTS ARE TO BE SET BY THE RIGHT OF WAY DESIGN CONSULTANT.

CHANGES OR ALTERATIONS TO THE LOCATION OF ANY MONUMENTS SHOWN ON THIS PLAT, REQUIRES PRIOR APPROVAL OF THE DISTRICT REAL ESTATE ADMINISTRATOR OF THE OHIO DEPARTMENT OF TRANSPORTATION. A REVISED CENTERLINE PLAT WITH THE NEW LOCATIONS SHALL BE RECORDED IN THE APPLICABLE COUNTY RECORDS AND THE OHIO DEPARTMENT OF TRANSPORTATION. SPECIFICATIONS FOR CENTERLINE MONUMENTS, REFERENCE MONUMENTS AND RIGHT OF WAY MONUMENTS ARE SHOWN ON STANDARD CONSTRUCTION DRAWING RM-1.1 OF THE OHIO DEPARTMENT OF TRANSPORTATION.

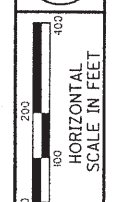

PID NO.
82853

R/W DESIGNER
JDB
R/W REVIEWER
JAB

CENTERLINE PLAT 1 OF 4

LUC-475-14.18

2 / 35

1297
1331

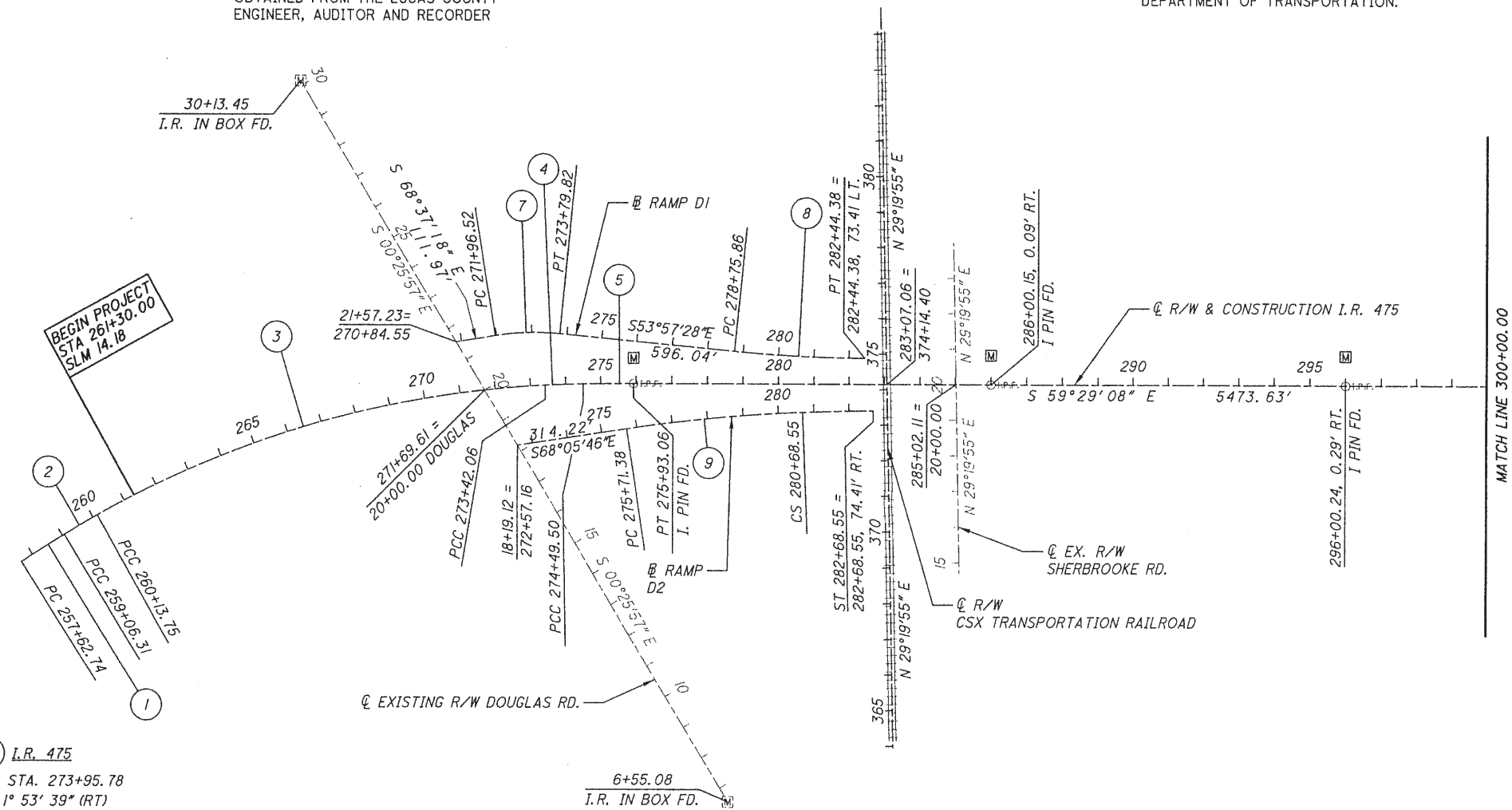

1 L.R. 475
P.I. STA. 258+34.53
Δ = 1° 06' 21" (RT)
Dc = 0° 46' 13"
R = 7,438.00'
T = 71.79'
L = 143.57'
E = 0.35'
emax = 0.045 (Exist)

2 L.R. 475
P.I. STA. 259+60.03
Δ = 1° 53' 39" (RT)
Dc = 1° 45' 47"
R = 3,250.00'
T = 53.72'
L = 107.44'
E = 0.44'
emax = 0.045 (Exist)

3 L.R. 475
P.I. STA. 266+90.06
Δ = 26° 33' 58" (RT)
Dc = 2° 00' 00"
R = 2,864.79'
T = 676.31'
L = 1,328.31'
E = 78.75'
emax = 0.045

4 L.R. 475
P.I. STA. 273+95.78
Δ = 1° 53' 39" (RT)
Dc = 1° 45' 47"
R = 3,250.00'
T = 53.73'
L = 107.44'
E = 0.44'
emax = 0.045

5 L.R. 475
P.I. STA. 275+21.28
Δ = 1° 06' 21" (RT)
Dc = 0° 46' 13"
R = 7,438.00'
T = 71.78'
L = 143.56'
E = 0.35'
emax = 0.045

7 RAMP D1
P.I. STA. 272+88.68
Δ = 14° 39' 50" (RT)
Dc = 8° 00' 00"
R = 716.20'
T = 92.15'
L = 183.30'
E = 5.90'
emax = 0.041

8 RAMP D1
P.I. STA. 280+60.26
Δ = 5° 31' 40" (LT)
Dc = 1° 30' 00"
R = 3,819.72'
T = 184.40'
L = 368.52'
E = 4.45'
emax = 0.035

9 RAMP D2
P.I. STA. 278+73.19
Δ = 7° 27' 53" (RT)
Dc = 1° 15' 50"
R = 4,583.66'
Ls1 = 0.00'
LTI = 0.00'
ST1 = 0.00'
x1 = 0.00'
y1 = 0.00'
k1 = 0.00'
p1 = 0.00'
Ls2 = 200.00'
θs2 = 1° 15' 00"
LT2 = 133.34'
ST2 = 66.67'
x2 = 199.99'
y2 = 1.45'
k2 = 100.00'
p2 = 0.36'
Δc = 6° 12' 53" (RT)
Lc = 497.17'
Tsl = 301.81'
Ts2 = 396.23'
Es = 9.93'
emax = 0.021

NOTE: SEE SHEET 4/4 FOR STATION AND OFFSET OF PROPOSED MONUMENT ASSEMBLYS

I, James A. Broadway, P. S. have conducted a survey of the existing conditions for the Ohio Department of Transportation in 2003 & 2004. The results of that survey are contained herein. The horizontal coordinates expressed herein are based on the Ohio State Plane Coordinates system NAD 83, North Zone using (1995) adjustment, by ties to the ODOT and NGS HARN network using stations, Auburn, Jermain, Deveaux and Douglas. The Project Adjustment Factor used for this project is 3.280940154. As a part of this project I have reestablished the locations of the existing property lines and centerline of existing Right of Way for property takes contained herein. All of my work contained herein was conducted in accordance with Ohio Administrative Code 4733-37 commonly known as "A Minimum Standards for Boundary Surveys in the State of Ohio" unless noted. The words I and my as used herein are to mean either myself or someone working under my direct supervision.

James A. Broadway
James A. Broadway, Professional Land Surveyor No. 6909,

Date: 10/10/08

SURVEYORS SEAL

SIGNED: *James A. Broadway*
DATE: 10-10-08

S:\Projects\Projects F-1\H1244\CAD\ROW\77254RC001.dgn 10/10/2008 7:27:47 AM

RECEIVED _____, 20
RECORDED _____, 20
BOOK _____ PAGE _____
COUNTY RECORDER

PROJECT CONTROL

STATE PLANE GRID, OHIO NORTH, 3401,
NAD 83 (1995)
PROJECT ADJUSTMENT FACTOR = 3.280940154
GRID (METERS) TO GROUND (FEET)

BASIS FOR BEARINGS:

ALL BEARINGS SHOWN ARE RELATIVE TO GRID NORTH OF
THE OHIO STATE PLANE COORDINATES, NORTH ZONE (3401),
NAD 83 (1995 ADJUSTMENT) DATAM, AS ESTABLISHED BY
G.P.S. OBSERVATIONS IN FEBRUARY OF 2004.

NOTE: SEE SHEET 4/4 FOR STATION AND OFFSET OF PROPOSED MONUMENT ASSEMBLYS

NOTE: THE EXISTING R/W WIDTH AND LOCATION
WERE DETERMINED USING ODOT RIGHT OF WAY PLANS,
LUC.475-14.60,
LUC.75-4.19,
LUC 75-4.54,
LUC 75-5.46
AND OTHER PLATS AND DOCUMENTATION
OBTAINED FROM THE LUCAS COUNTY
ENGINEER, AUDITOR AND RECORDER

LUC-475-14.18
LUCAS COUNTY
CITY OF TOLEDO
SEC. 20, 21, 22, 27 & 28
T-9-S, R-7-E

THE PROPOSED RIGHT OF WAY SHALL BE REFERENCED
FROM THE CENTERLINE OF RIGHT OF WAY.

THE PLACING OF MONUMENTS SHALL BE UNDER THE DIRECTION
OF A SURVEYOR REGISTERED IN THE STATE OF OHIO. THE
CENTERLINE MONUMENT ASSEMBLY BOX(S) WILL BE INSTALLED
BY THE HIGHWAY CONTRACTOR AT THE TIME OF CONSTRUCTION.
THE IRON PIN WITH CAP MARKING THE ACTUAL CENTERLINE
STATION POINT AND ANY REFERENCE MONUMENTS ARE TO BE
SET BY THE RIGHT OF WAY DESIGN CONSULTANT.

CHANGES OR ALTERATIONS TO THE LOCATION OF ANY MONUMENTS
SHOWN ON THIS PLAT, REQUIRES PRIOR APPROVAL OF THE
DISTRICT REAL ESTATE ADMINISTRATOR OF THE OHIO DEPARTMENT
OF TRANSPORTATION. A REVISED CENTERLINE PLAT WITH THE
NEW LOCATIONS SHALL BE RECORDED IN THE APPLICABLE COUNTY
RECORDS AND THE OHIO DEPARTMENT OF TRANSPORTATION.
SPECIFICATIONS FOR CENTERLINE MONUMENTS, REFERENCE
MONUMENTS AND RIGHT OF WAY MONUMENTS ARE SHOWN ON
STANDARD CONSTRUCTION DRAWING RM-1.1 OF THE OHIO
DEPARTMENT OF TRANSPORTATION.

- 10 RAMP D3**
P.I. STA. 304+54.90
 $\Delta = 12^\circ 30' 50''$ (LT)
 $Dc = 4^\circ 00' 00''$
 $R = 1,432.39'$
 $Ls1 = 200.00'$
 $Lt1 = 4^\circ 00' 00''$
 $LT1 = 133.37'$
 $ST1 = 66.70'$
 $x1 = 199.90'$
 $y1 = 4.65'$
 $k1 = 99.98'$
 $p1 = 1.16'$
 $Ls2 = 0.00'$
 $\theta s2 = 0^\circ 00' 00''$
 $LT2 = 0.00'$
 $ST2 = 0.00'$
 $x2 = 0.00'$
 $y2 = 0.00'$
 $k2 = 0.00'$
 $p2 = 0.00'$
 $\Delta c = 8^\circ 30' 50''$ (LT)
 $Lc = 212.85'$
 $Ts1 = 251.79'$
 $Ts2 = 162.42'$
 $Es = 9.18'$
 $emax = 0.046$
- 11 RAMP D3**
P.I. STA. 308+40.11
 $\Delta = 15^\circ 09' 34''$ (RT)
 $Dc = 10^\circ 00' 00''$
 $R = 572.96'$
 $T = 76.24'$
 $L = 151.60'$
 $E = 5.05'$
 $emax = 0.046$
- 19 RAMP D5**
P.I. STA. 301+70.12
 $\Delta = 8^\circ 22' 50''$ (RT)
 $Dc = 3^\circ 30' 00''$
 $R = 1,637.02'$
 $T = 119.94'$
 $L = 239.45'$
 $E = 4.39'$
 $emax = 0.048$
- 20 RAMP D5**
P.I. STA. 309+08.14
 $\Delta = 8^\circ 20' 58''$ (RT)
 $Dc = 6^\circ 30' 00''$
 $R = 881.47'$
 $T = 64.34'$
 $L = 128.45'$
 $E = 2.35'$
 $emax = 0.044$

- 12 RAMP D6**
P.I. STA. 313+67.44
 $\Delta = 46^\circ 07' 44''$ (LT)
 $Dc = 17^\circ 00' 00''$
 $R = 337.03'$
 $T = 143.51'$
 $L = 271.35'$
 $E = 29.28'$
 $emax = 0.056$
- 13 RAMP D6**
P.I. STA. 318+43.51
 $\Delta = 28^\circ 15' 11''$ (RT)
 $Dc = 8^\circ 00' 00''$
 $R = 716.20'$
 $Ls1 = 0.00'$
 $\theta s1 = 0^\circ 00' 00''$
 $ST1 = 0.00'$
 $x1 = 0.00'$
 $y1 = 0.00'$
 $k1 = 0.00'$
 $p1 = 0.00'$
 $Ls2 = 200.00'$
 $\theta s2 = 8^\circ 00' 00''$
 $LT2 = 133.47'$
 $ST2 = 66.79'$
 $x2 = 199.61'$
 $y2 = 9.30'$
 $k2 = 99.94'$
 $p2 = 2.33'$
 $\Delta c = 20^\circ 15' 11''$ (RT)
 $Lc = 253.16'$
 $Ts1 = 185.16'$
 $Ts2 = 275.86'$
 $Es = 23.55'$
 $emax = 0.060$

- 6 I.R. 475**
P.I. STA. 337+51.73
 $\Delta = 17^\circ 38' 33''$ (LT)
 $Dc = 2^\circ 00' 00''$
 $R = 2,864.79'$
 $Ls = 480.00'$
 $\theta s = 4^\circ 48' 00''$
 $LT = 320.12'$
 $ST = 160.11'$
 $x = 479.66'$
 $y = 13.40'$
 $k = 239.94'$
 $p = 3.35'$
 $\Delta c = 8^\circ 02' 33''$ (LT)
 $Lc = 402.13'$
 $Ts = 685.04'$
 $Es = 37.68'$
 $emax = 0.045$

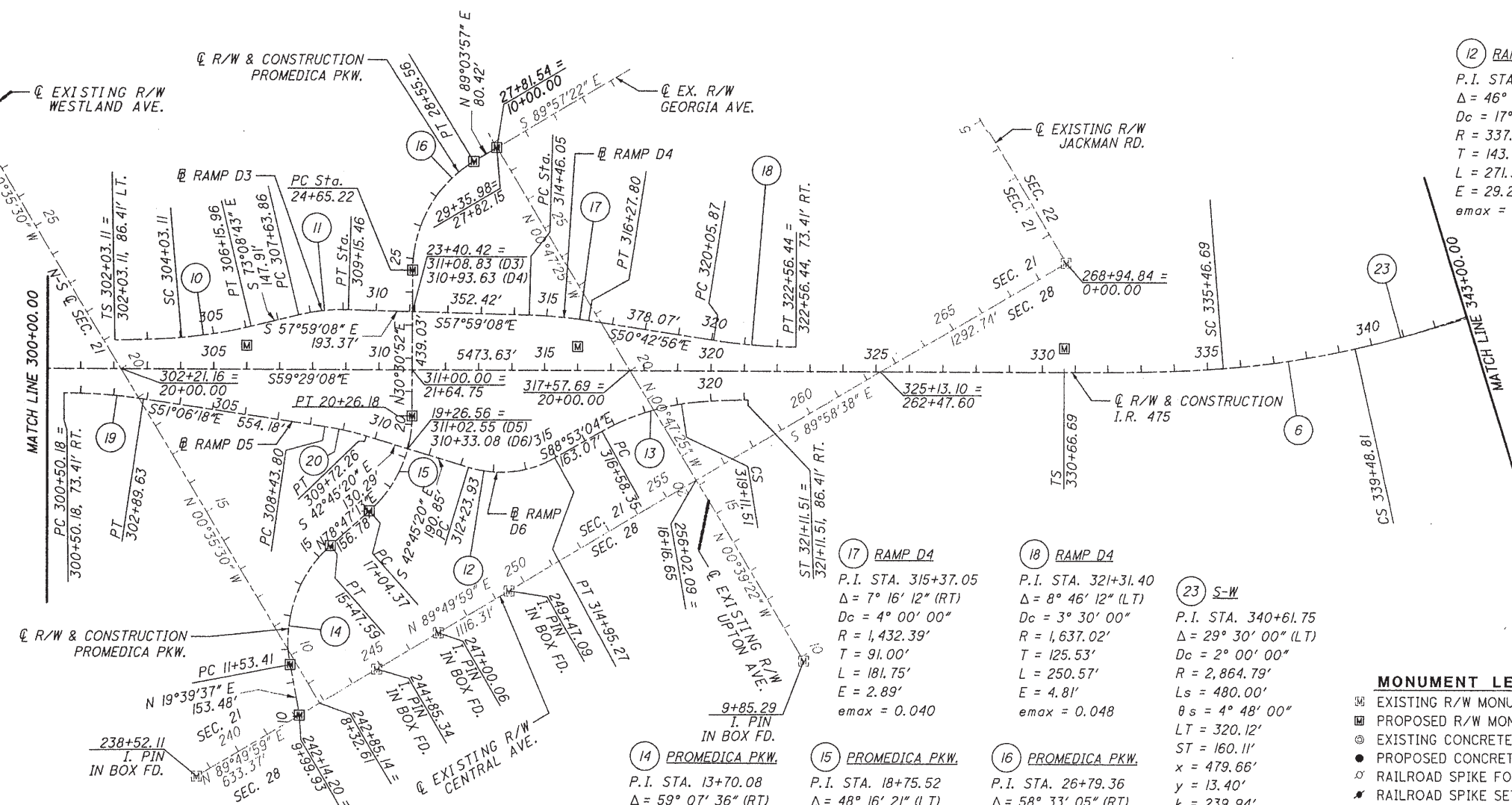

- 14 PROMEDICA PKW.**
P.I. STA. 13+70.08
 $\Delta = 59^\circ 07' 36''$ (RT)
 $Dc = 15^\circ 00' 00''$
 $R = 381.97'$
 $T = 216.67'$
 $L = 394.18'$
 $E = 57.17'$
 $emax = 0.035$
- 15 PROMEDICA PKW.**
P.I. STA. 18+75.52
 $\Delta = 48^\circ 16' 21''$ (LT)
 $Dc = 15^\circ 00' 00''$
 $R = 381.97'$
 $T = 171.15'$
 $L = 321.82'$
 $E = 36.59'$
 $emax = 0.035$
- 16 PROMEDICA PKW.**
P.I. STA. 26+79.36
 $\Delta = 58^\circ 33' 05''$ (RT)
 $Dc = 15^\circ 00' 00''$
 $R = 381.97'$
 $T = 214.14'$
 $L = 390.34'$
 $E = 55.93'$
 $emax = 0.035$
- 17 RAMP D4**
P.I. STA. 315+37.05
 $\Delta = 7^\circ 16' 12''$ (RT)
 $Dc = 4^\circ 00' 00''$
 $R = 1,432.39'$
 $T = 91.00'$
 $L = 181.75'$
 $E = 2.89'$
 $emax = 0.040$
- 18 RAMP D4**
P.I. STA. 321+31.40
 $\Delta = 8^\circ 46' 12''$ (LT)
 $Dc = 3^\circ 30' 00''$
 $R = 1,637.02'$
 $T = 125.53'$
 $L = 250.57'$
 $E = 4.81'$
 $emax = 0.048$
- 23 S-W**
P.I. STA. 340+61.75
 $\Delta = 29^\circ 30' 00''$ (LT)
 $Dc = 2^\circ 00' 00''$
 $R = 2,864.79'$
 $Ls = 480.00'$
 $\theta s = 4^\circ 48' 00''$
 $LT = 320.12'$
 $ST = 160.11'$
 $x = 479.66'$
 $y = 13.40'$
 $k = 239.94'$
 $p = 3.35'$
 $\Delta c = 19^\circ 54' 00''$ (LT)
 $Lc = 995.00'$
 $Ts = 995.06'$
 $Es = 101.09'$
 $emax = 0.045$

MONUMENT LEGEND

- EXISTING R/W MONUMENT BOX
- PROPOSED R/W MONUMENT BOX
- EXISTING CONCRETE MONUMENT
- PROPOSED CONCRETE MONUMENT
- RAILROAD SPIKE FOUND
- RAILROAD SPIKE SET
- IRON PIN FOUND
- IRON PIN FOUND W/ ID CAP
- IRON PIN SET W/ ID CAP
- IRON PIPE FOUND
- IRON PIPE SET
- P.K. NAIL FOUND
- P.K. NAIL SET

SURVEYORS SEAL

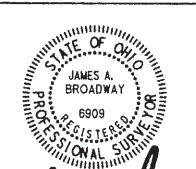

SIGNED: *James A. Broadway*
DATE: 10-10-08

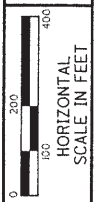

PID NO.
82853

R/W DESIGNER
JDB
F/W REVIEWER
JAB

CENTERLINE PLAT 2 OF 4

LUC-475-14.18

3 / 35

1298
1331

S:\Projects\Projects F-J\H12447\CAD\ROW\77254RC002.dgn 10/10/2008 7:31:22 AM

RECEIVED _____, 20____
 RECORDED _____, 20____
 BOOK _____ PAGE _____
 COUNTY RECORDER

THIS IMPROVEMENT IS ESPECIALLY DESIGNED FOR
THROUGH TRAFFIC AND HAS BEEN DECLARED A
LIMITED ACCESS HIGHWAY OR FREEWAY BY ACTION
OF THE DIRECTOR IN ACCORDANCE WITH THE
PROVISIONS OF SECTION 551.02 OF THE REVISED
CODE OF OHIO.

PROJECT CONTROL
 STATE PLANE GRID, OHIO NORTH, 3401,
 NAD 83 (1995)
 PROJECT ADJUSTMENT FACTOR = 3.280940154
 GRID (METERS) TO GROUND (FEET)

BASIS FOR BEARINGS:

ALL BEARINGS SHOWN ARE RELATIVE TO GRID NORTH OF THE OHIO STATE PLANE COORDINATES, NORTH ZONE (3401), NAD 83 (1995 ADJUSTMENT) DATAM, AS ESTABLISHED BY G.P.S. OBSERVATIONS IN FEBRUARY OF 2004.

- | | | |
|---|--|--|
| 25 W-N
P.I. STA. 350+74.48
$\Delta = 7^\circ 10' 41''$ (LT)
$D_c = 1^\circ 30' 00''$
$R = 3,819.72'$
$T = 239.58'$
$L = 478.53'$
$E = 7.51'$
$e_{max} = 0.037$ | 26 W-N
P.I. STA. 354+87.85
$\theta S = 10^\circ 52' 30''$ (LT)
$D_1 = 1^\circ 30' 00''$
$D_2 = 6^\circ 00' 00''$
$R_1 = 3819.72'$
$R_2 = 954.93'$
$L_s = 290.00'$
$p = 2.75'$
$\Delta_1 = 2^\circ 10' 25''$ (LT)
$\Delta_2 = 8^\circ 42' 05''$ (LT)
$LT = 174.42'$
$ST = 116.39'$
$e_1 = 0.037$
$e_2 = 0.059$ | 27 W-N
P.I. STA. 362+36.55
$\Delta = 66^\circ 45' 20''$ (LT)
$D_c = 6^\circ 00' 00''$
$R = 954.93'$
$L_s2 = 290.00'$
$\theta s2 = 8^\circ 42' 00''$
$LT2 = 193.57'$
$ST2 = 96.88'$
$x2 = 289.33'$
$y2 = 14.65'$
$k2 = 144.89'$
$p2 = 3.67'$
$\Delta_c = 58^\circ 03' 20''$ (LT)
$L_c = 967.59'$
$Ts2 = 772.44'$
$Es = 190.82'$
$e_{max} = 0.059$ |
|---|--|--|

THE PROPOSED RIGHT OF WAY SHALL BE REFERENCED FROM THE CENTERLINE OF RIGHT OF WAY.

THE PLACING OF MONUMENTS SHALL BE UNDER THE DIRECTION OF A SURVEYOR REGISTERED IN THE STATE OF OHIO. THE CENTERLINE MONUMENT ASSEMBLY BOX(S) WILL BE INSTALLED BY THE HIGHWAY CONTRACTOR AT THE TIME OF CONSTRUCTION. THE IRON PIN WITH CAP MARKING THE ACTUAL CENTERLINE STATION POINT AND ANY REFERENCE MONUMENTS ARE TO BE SET BY THE RIGHT OF WAY DESIGN CONSULTANT.

CHANGES OR ALTERATIONS TO THE LOCATION OF ANY MONUMENTS SHOWN ON THIS PLAT, REQUIRES PRIOR APPROVAL OF THE DISTRICT REAL ESTATE ADMINISTRATOR OF THE OHIO DEPARTMENT OF TRANSPORTATION. A REVISED CENTERLINE PLAT WITH THE NEW LOCATIONS SHALL BE RECORDED IN THE APPLICABLE COUNTY RECORDS AND THE OHIO DEPARTMENT OF TRANSPORTATION. SPECIFICATIONS FOR CENTERLINE MONUMENTS, REFERENCE MONUMENTS AND RIGHT OF WAY MONUMENTS ARE SHOWN ON STANDARD CONSTRUCTION DRAWING RM-1.1 OF THE OHIO DEPARTMENT OF TRANSPORTATION.

- | | | |
|--|--|--|
| 6 I.R. 475
P.I. STA. 337+51.73
$\Delta = 17^\circ 38' 33''$ (LT)
$D_c = 2^\circ 00' 00''$
$R = 2,864.79'$
$L_s = 480.00'$
$\theta s = 4^\circ 48' 00''$
$LT = 320.12'$
$ST = 160.11'$
$x = 479.66'$
$y = 13.40'$
$k = 239.94'$
$p = 3.35'$
$\Delta_c = 8^\circ 02' 33''$ (LT)
$L_c = 402.13'$
$Ts = 685.04'$
$Es = 37.68'$
$e_{max} = 0.045$ | 23 S-W
P.I. STA. 340+61.75
$\Delta = 29^\circ 30' 00''$ (LT)
$D_c = 2^\circ 00' 00''$
$R = 2,864.79'$
$L_s = 480.00'$
$\theta s = 4^\circ 48' 00''$
$LT = 320.12'$
$ST = 160.11'$
$x = 479.66'$
$y = 13.40'$
$k = 239.94'$
$p = 3.35'$
$\Delta_c = 19^\circ 54' 00''$ (LT)
$L_c = 995.00'$
$Ts = 995.06'$
$Es = 101.09'$
$e_{max} = 0.045$ | 24 S-W
P.I. STA. 364+68.79
$\Delta = 86^\circ 53' 49''$ (RT)
$D_c = 5^\circ 12' 01''$
$R = 1,101.80'$
$L_s = 600.00'$
$\theta s = 15^\circ 36' 02''$
$LT = 401.56'$
$ST = 201.42'$
$x = 595.57'$
$y = 54.17'$
$k = 299.26'$
$p = 13.58'$
$\Delta_c = 55^\circ 41' 45''$ (RT)
$L_c = 1,071.03'$
$Ts = 1,355.81'$
$Es = 434.55'$
$e_{max} = 0.057$ |
|--|--|--|

LUC-475-14.18
 LUCAS COUNTY
 CITY OF TOLEDO
 SEC. 20, 21, 22, 27 & 28
 T-9-S, R-7-E

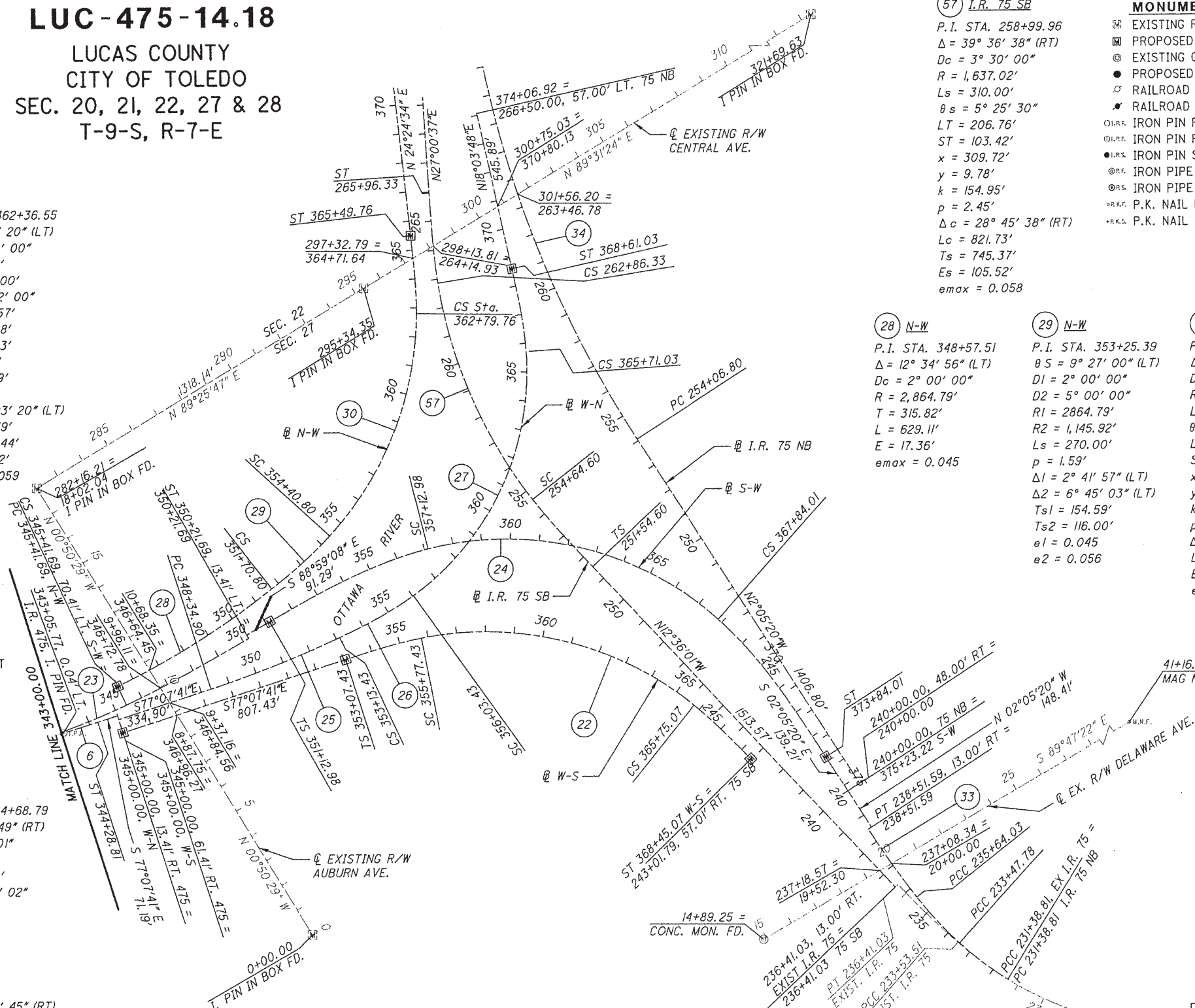

NOTE: SEE SHEET 4/4 FOR STATION AND OFFSET OF PROPOSED MONUMENT ASSEMBLYS

NOTE: THE EXISTING R/W WIDTH AND LOCATION WERE DETERMINED USING ODOT RIGHT OF WAY PLANS, LUC.475-14.60, LUC.75-4.19, LUC.75-4.54, LUC.75-5.46 AND OTHER PLATS AND DOCUMENTATION OBTAINED FROM THE LUCAS COUNTY ENGINEER, AUDITOR AND RECORDER

- 57 I.R. 75 SB**
 P.I. STA. 258+99.96
 $\Delta = 39^\circ 36' 38''$ (RT)
 $D_c = 3^\circ 30' 00''$
 $R = 1,637.02'$
 $L_s = 310.00'$
 $\theta s = 5^\circ 25' 30''$
 $LT = 206.76'$
 $ST = 103.42'$
 $x = 309.72'$
 $y = 9.78'$
 $k = 154.95'$
 $p = 2.45'$
 $\Delta_c = 28^\circ 45' 38''$ (RT)
 $L_c = 821.73'$
 $Ts = 745.37'$
 $Es = 105.52'$
 $e_{max} = 0.058$

- 28 N-W**
 P.I. STA. 348+57.51
 $\Delta = 12^\circ 34' 56''$ (LT)
 $D_c = 2^\circ 00' 00''$
 $R = 2,864.79'$
 $T = 315.82'$
 $L = 629.11'$
 $E = 17.36'$
 $e_{max} = 0.045$

- 29 N-W**
 P.I. STA. 353+25.39
 $\theta S = 9^\circ 27' 00''$ (LT)
 $D_1 = 2^\circ 00' 00''$
 $D_2 = 5^\circ 00' 00''$
 $R_1 = 2864.79'$
 $R_2 = 1,145.92'$
 $L_s = 270.00'$
 $p = 1.59'$
 $\Delta_1 = 2^\circ 41' 57''$ (LT)
 $\Delta_2 = 6^\circ 45' 03''$ (LT)
 $Ts_1 = 154.59'$
 $Ts_2 = 116.00'$
 $e_1 = 0.045$
 $e_2 = 0.056$

- 30 N-W**
 P.I. STA. 359+62.91
 $\Delta = 48^\circ 41' 54''$ (LT)
 $D_c = 5^\circ 00' 00''$
 $R = 1,145.92'$
 $L_s2 = 270.00'$
 $\theta s2 = 6^\circ 45' 00''$
 $LT2 = 180.13'$
 $ST2 = 90.12'$
 $x2 = 269.63'$
 $y2 = 10.59'$
 $k2 = 134.94'$
 $p2 = 2.65'$
 $\Delta_c = 41^\circ 56' 54''$ (LT)
 $L_c = 838.97'$
 $Es2 = 3.15'$
 $e_{max} = 0.056$

- 33 I.R. 75 NB**
 P.I. STA. 237+07.92
 $\Delta = 5^\circ 31' 30''$ (RT)
 $D_c = 1^\circ 55' 17''$
 $R = 2,982.07'$
 $T = 143.89'$
 $L = 287.56'$
 $E = 3.47'$
 $e_{max} = 0.059$ (Exist)

- 34 I.R. 75 NB**
 P.I. STA. 261+79.04
 $\Delta = 22^\circ 51' 33''$ (RT)
 $D_c = 1^\circ 30' 00''$
 $R = 3,819.72'$
 $T = 772.24'$
 $L = 1,523.95'$
 $E = 77.28'$
 $e_{max} = 0.037$

MONUMENT LEGEND

- EXISTING R/W MONUMENT BOX
- PROPOSED R/W MONUMENT BOX
- EXISTING CONCRETE MONUMENT
- PROPOSED CONCRETE MONUMENT
- RAILROAD SPIKE FOUND
- RAILROAD SPIKE SET
- IRON PIN FOUND
- IRON PIN FOUND W/ ID CAP
- IRON PIN SET W/ ID CAP
- IRON PIPE FOUND
- IRON PIPE SET
- P.K. NAIL FOUND
- P.K. NAIL SET

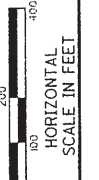

PID NO. **82853**

R/W DESIGNER: JDB
 R/W RECORDER: JAB

CENTERLINE PLAT 3 OF 4

LUC-475-14.18

4 / 35

1299
1331

S:\Projects\Projects F-J\H12447\CAD\ROW\77254RC003.dgn 10/10/2008 7:35:53 AM

RECEIVED _____, 20____
 RECORDED _____, 20____
 BOOK _____ PAGE _____
 COUNTY RECORDER

THIS IMPROVEMENT IS ESPECIALLY DESIGNED FOR THROUGH TRAFFIC AND HAS BEEN DECLARED A LIMITED ACCESS HIGHWAY OR FREEWAY BY ACTION OF THE DIRECTOR IN ACCORDANCE WITH THE PROVISIONS OF SECTION 5511.02 OF THE REVISED CODE OF OHIO.

SURVEYORS SEAL

SIGNED: *James A. Broadway*
 DATE: 10-10-08

S:\Projects\Projects F-J\H12447\CAD\POW\77254FC004.dgn 10/10/2008 7:40:58 AM

FOUND MONUMENTATION

STATION ± R/W	OFFSET	DESCRIPTION	PROJECT ADJ. GROUND COORDS. (±)		STATE PLANE GRID COORDS. (m)	
			NORTHING (Y)	EASTING (X)	NORTHING (Y)	EASTING (X)
± R/W EXISTING I.R. 475						
275+93.06	0	IRON PIN FOUND	737107.145	1667452.714	224663.392	508224.056
286+00.15	0.09' RT.	IRON PIN FOUND	736595.716	1668320.279	224507.514	508488.482
296+00.24	0.29' RT.	IRON PIN FOUND	736087.741	1669181.763	224352.687	508751.054
343+05.77	0.04' LT.	IRON PIN FOUND	733855.109	1673306.366	223672.202	510008.195
± R/W EXISTING DOUGLAS ROAD						
0+53.80	0	IRON PIN IN MONUMENT BOX FOUND	738318.480	1667070.992	225032.596	508107.711
24+12.17	0	IRON PIN IN MONUMENT BOX FOUND	735960.179	1667088.799	224313.808	508113.139
± R/W EXISTING CENTRAL AVENUE						
238+52.11	0	IRON PIN IN MONUMENT BOX FOUND	734604.126	1669295.862	223900.495	508785.831
244+85.34	0	IRON PIN IN MONUMENT BOX FOUND	734605.999	1669929.085	223901.066	508978.831
247+00.06	0	IRON PIN IN MONUMENT BOX FOUND	734606.589	1670143.813	223901.246	509044.278
249+47.09	0	IRON PIN IN MONUMENT BOX FOUND	734607.317	1670390.839	223901.468	509119.570
268+94.84	0	IRON PIN IN MONUMENT BOX FOUND	734608.711	1672388.581	223901.893	509728.463
282+16.21	0	IRON PIN IN MONUMENT BOX FOUND	734622.192	1673659.885	223906.002	510115.944
295+34.35	0	IRON PIN IN MONUMENT BOX FOUND	734635.314	1674977.958	223910.001	510517.681
321+69.63	0	IRON PIN IN CONCRETE FOUND	734657.243	1677613.151	223916.685	511320.863
± R/W EXISTING UPTON AVENUE						
9+85.29	0	IRON PIN IN MONUMENT BOX FOUND	733977.907	1671053.067	223709.630	509321.410
± R/W EXISTING AUBURN AVENUE						
18+02.04	0	IRON PIN IN MONUMENT BOX FOUND	734622.192	1673659.885	223906.002	510115.944
0+00.00	0	IRON PIN IN MONUMENT BOX FOUND	732820.342	1673686.349	223356.815	510124.010
± R/W EXISTING DELAWARE AVENUE						
14+89.25	0	IRON PIN IN CONCRETE FOUND	732008.892	1675012.341	223109.492	510528.160
41+16.25	0	MAG NAIL FOUND	731999.244	1677639.328	223106.552	511328.842

MONUMENTATION TO BE SET DURING CONSTRUCTION

STATION ± R/W	OFFSET	DESCRIPTION	PROJECT ADJ. GROUND COORDS. (±)		STATE PLANE GRID COORDS. (m)	
			NORTHING (Y)	EASTING (X)	NORTHING (Y)	EASTING (X)
± R/W & CONSTRUCTION I.R. 475						
275+93.06	72.00' LT.	STANDARD MONUMENT ASSEMBLY	737169.173	1667489.272	224682.298	508235.199
286+00.00	82.00' LT.	STANDARD MONUMENT ASSEMBLY	736666.508	1668361.834	224529.090	508501.148
296+00.00	82.00' LT.	STANDARD MONUMENT ASSEMBLY	736158.753	1669223.336	224374.331	508763.726
306+00.00	72.00' LT.	STANDARD MONUMENT ASSEMBLY	735642.383	1670079.760	224216.947	509024.756
316+00.00	72.00' LT.	STANDARD MONUMENT ASSEMBLY	735134.629	1670941.262	224062.188	509287.333
330+66.69	72.00' LT.	STANDARD MONUMENT ASSEMBLY	734389.910	1672204.818	223835.204	509672.453
345+00.00	61.41' RT.	STANDARD MONUMENT ASSEMBLY	733751.718	1673481.973	223640.689	510061.718

MONUMENTATION TO BE SET DURING CONSTRUCTION

STATION ± R/W	OFFSET	DESCRIPTION	PROJECT ADJ. GROUND COORDS. (±)		STATE PLANE GRID COORDS. (m)	
			NORTHING (Y)	EASTING (X)	NORTHING (Y)	EASTING (X)
± W-S						
345+00.00	0	STANDARD MONUMENT ASSEMBLY	733751.718	1673481.973	223640.689	510061.718
353+07.43	0	STANDARD MONUMENT ASSEMBLY	733571.845	1674269.114	223585.866	510301.632
368+45.07	0	STANDARD MONUMENT ASSEMBLY	732563.929	1675292.525	223278.663	510613.558
± N-W						
345+41.69	0	STANDARD MONUMENT ASSEMBLY	733896.950	1673548.194	223684.955	510081.902
365+49.76	0	STANDARD MONUMENT ASSEMBLY	734707.995	1675208.911	223932.154	510588.073
± S-W						
351+12.98	0	STANDARD MONUMENT ASSEMBLY	733816.807	1674111.921	223660.528	510253.721
373+84.01	0	STANDARD MONUMENT ASSEMBLY	732437.894	1675516.937	223240.248	510681.957
± W-N						
345+00.00	48.00' RT.	STANDARD MONUMENT ASSEMBLY	733751.718	1673481.973	223640.689	510061.718
368+61.03	0	STANDARD MONUMENT ASSEMBLY	734431.515	1675450.688	223847.885	510661.765
± R/W & CONSTRUCTION PROMEDICA PARKWAY						
9+99.93	0	STANDARD MONUMENT ASSEMBLY	734605.181	1669657.955	223900.817	508896.193
11+53.41	0	STANDARD MONUMENT ASSEMBLY	734749.714	1669709.592	223944.869	508911.932
15+47.59	0	STANDARD MONUMENT ASSEMBLY	734995.883	1669995.019	224019.899	508998.927
17+04.37	0	STANDARD MONUMENT ASSEMBLY	735026.369	1670148.802	224029.191	509045.799
20+26.18	0	STANDARD MONUMENT ASSEMBLY	735207.101	1670403.594	224084.277	509123.457
24+65.22	0	STANDARD MONUMENT ASSEMBLY	735585.329	1670626.515	224199.557	509191.401
28+55.56	0	STANDARD MONUMENT ASSEMBLY	735773.302	1670949.356	224256.849	509289.800
29+35.98	0	STANDARD MONUMENT ASSEMBLY	735774.613	1671029.763	224257.249	509314.308

RECEIVED _____, 20____
 RECORDED _____, 20____
 BOOK _____ PAGE _____
 COUNTY RECORDER

NOTE COORDINATES LISTED AND/OR SHOWN ON THE PLAN ARE PROJECT GROUND (±) AND ARE RELATIVE TO NAD83 (1995) OHIO STATE PLANE, NORTH ZONE (3401) DATUM COORDINATES BY A PROJECT ADJUSTMENT FACTOR (P.A.F.) = 3.280940154.

SURVEYORS SEAL



SIGNED: *James A. Broadway* 1300
 DATE: 10-10-08 1331

PID NO. 82853



JOB P.W. DESIGNER
 P.W. REVIEWER JAB

CENTERLINE PLAT 4 OF 4

LUC-475-14.18

5 / 35

STRUCTURE KEY

-  RESIDENTIAL
-  COMMERCIAL
-  OUT-BUILDING

**LUCAS COUNTY
CITY OF TOLEDO
SEC. 21&28, T.9S, R.7E**



PID NO.
77255

R/W DESIGNER
KF
R/W REVIEWER
JAB

PROPERTY MAP

LUC-475-14.18

6 / 35

1301
1331

c:\475\LUC\77255\row_sheets\77255RM001.dgn 11-DEC-2009 10:21AM rgreenland

BELLEVUE ROAD

MONROE STREET

SHERBROOKE ROAD

WENTWORTH

WENTWORTH

PLAT 2

PLAT 1

EX. R/W CSX TRANSPORTATION INC

Begin Acquisition
Sta. 282+77.57

Suspend Acquisition
Sta. 283+48.98

OWNERSHIP NAME AND NUMBER

① CSX Transportation Inc
18-99203

REV. BY	DATE	DESCRIPTION

STRUCTURE KEY

- RESIDENTIAL
- COMMERCIAL
- OUT-BUILDING

**LUCAS COUNTY
CITY OF TOLEDO
SEC. 21&28, T.9S, R.7E**

OWNERSHIP NAME AND NUMBER

- 115 State of Ohio Department of Transportation 05-00603
- 117 State of Ohio Department of Transportation 05-00611, 05-00614
- 118 State of Ohio Department of Transportation 05-00617
- 119 Deutsche Bank National Trust Company, Trustee 05-00624
- 120 William M Tarr Jr 05-00631
- 121 State of Ohio Department of Transportation 05-00634
- 122 State of Ohio Department of Transportation 05-00637
- 123 State of Ohio Department of Transportation 05-00641
- 125 State of Ohio Department of Transportation 05-00644, 05-00647
- 127 State of Ohio Department of Transportation 05-00651, 05-00654
- 128 State of Ohio Department of Transportation 05-00657



PID NO.
77255

R/W DESIGNER: KF
R/W REVIEWER: JAB

PROPERTY MAP

LUC-475-14.18

7 / 35

1302
1331

SEE GOVERNORS DEED
STATE OF OHIO
20141231-0053035

Resume Acquisition
Std. 304+03.07

Commercial 159
Toledo Board of Education
18-26924

SEE GOVERNORS DEED
STATE OF OHIO
20150821-0034992

Commercial 2
Toledo Hospital
18-27477

MATCH LINE, SEE SHEET 8

OWNERSHIP NAME AND NUMBER (CONT.)

- | | | | |
|---|---|---|--|
| 129 State of Ohio Department of Transportation 05-00661 | 138 State of Ohio Department of Transportation 05-00761 | 145 State of Ohio Department of Transportation 05-00737, 05-00734 | 155 State of Ohio Department of Transportation 05-00687 |
| 130 William F Hawkins 05-00791, 05-00787 | 140 State of Ohio Department of Transportation 05-00757, 05-00754 | 147 Jere D Lebowsky 05-00731 | 156 State of Ohio Department of Transportation 05-00691 |
| 132 State of Ohio Department of Transportation 05-00784 | 141 State of Ohio Department of Transportation 05-00751, 05-00747 | 148 State of Ohio Department of Transportation 05-00727 | 157 State of Ohio Department of Transportation 05-00681 |
| 134 State of Ohio Department of Transportation 05-00781, 05-00777 | 143 State of Ohio Department of Transportation 05-00744 | 149 State of Ohio Department of Transportation 05-00724 | 158 Columbia Gas of Ohio 05-00699 |
| 135 William F Hawkins 05-00771 | 144 State of Ohio Department of Transportation 05-00741 | 150 State of Ohio Department of Transportation 05-00721 | SEE GOVERNORS DEED
STATE OF OHIO
20141231-0053035 |
| 136 State of Ohio Department of Transportation 05-00767, 05-00764 | | 150 State of Ohio Department of Transportation 05-00721 | |
| | | 377 State of Ohio Department of Transportation 05-07244 | |
| | | 378 Behnken Property, Inc. 05-07241 | |
| | | 379 State of Ohio Department of Transportation 05-07247 | |
| | | 380 Behnken Property Managemnt, Inc. 05-07257 | |
| | | 381 State of Ohio Department of Transportation 05-07251 | |
| | | 382 State of Ohio Department of Transportation 05-00674 | |
| | | 383 State of Ohio Department of Transportation 05-00664 | |
| | | 511 State of Ohio Department of Transportation 05-00717 | |
| | | 512 State of Ohio Department of Transportation 05-00714 | |
| | | 513 State of Ohio Department of Transportation 05-00711 | |
| | | 514 State of Ohio Department of Transportation 05-00704 | |

REV. BY	DATE	DESCRIPTION

c:\475\LUC\77255\row_sheets\77255RM002.dgn 11-DEC-2009 10:21AM rgreenland

LUCAS COUNTY
CITY OF TOLEDO
SEC. 21&28, T.9S, R.7E

Commercial
Toledo Hospital
18-27477

STRUCTURE KEY

- RESIDENTIAL
- COMMERCIAL
- OUT-BUILDING



PID NO.
77255

R/W DESIGNER
KF

R/W REVIEWER
JAB

PROPERTY MAP

LUC-475-14.18

1303
1331

SEE GOVERNORS DEED
STATE OF OHIO
20141231-0053035

SEE GOVERNORS
DEED
STATE OF OHIO
20141231-0053035

SEE GOVERNORS DEED
STATE OF OHIO
20230501-0013258

SEE GOVERNORS DEED
STATE OF OHIO
20141231-0053035

OWNERSHIP NAME AND NUMBER

- | | | | | |
|--|--|--|--|---|
| 51 State of Ohio Department of Transportation 05-00894 | 62 State of Ohio Department of Transportation 05-00141 | 75 State of Ohio Department of Transportation 05-00331 | 87 State of Ohio Department of Transportation 05-00354 | 96 State of Ohio Department of Transportation 05-00837 |
| 52 State of Ohio Department of Transportation 05-00897, 05-00902 | 63 State of Ohio Department of Transportation 05-00144 | 76 State of Ohio Department of Transportation 05-00324 | 88 State of Ohio Department of Transportation 05-00357 | 98 State of Ohio Department of Transportation 05-00557, 05-00554, 05-00551 |
| 54 State of Ohio Department of Transportation 05-00904 | 64 Jon J & Hector E Guzman 05-00151 | 77 State of Ohio Department of Transportation 05-00321 | 89 State of Ohio Department of Transportation 05-00364 | 100 State of Ohio Department of Transportation 05-00547 |
| 55 State of Ohio Department of Transportation 05-00907 | 67 State of Ohio Department of Transportation 05-00154, 05-00157 | 78 State of Ohio Department of Transportation 05-00314 | 90 State of Ohio Department of Transportation 05-00367 | 101 State of Ohio Department of Transportation 05-00541 |
| 56 State of Ohio Department of Transportation 05-00117 | 68 State of Ohio Department of Transportation 05-00161 | 79 State of Ohio Department of Transportation 05-00311, 05-00307 | 91 State of Ohio Department of Transportation 05-00371 | 102 State of Ohio Department of Transportation 05-00534, 05-00531, 05-00527 |
| 57 State of Ohio Department of Transportation 05-00121 | 69 State of Ohio Department of Transportation 05-00881 | 82 State of Ohio Department of Transportation 05-00304, 05-00301 | 92 Jason Huff 05-00374 | 105 State of Ohio Department of Transportation 05-00487, 05-00484, 05-00481 |
| 58 Ahmad A Nasser 05-00124 | 71 State of Ohio Department of Transportation 05-00877, 05-00874 | 83 State of Ohio Department of Transportation 05-00864 | 93 State of Ohio Department of Transportation 05-00381 | 108 State of Ohio Department of Transportation 05-00477 |
| 61 State of Ohio Department of Transportation 05-00134, 05-00137 | 73 State of Ohio Department of Transportation 05-00344, 05-00341 | 84 State of Ohio Department of Transportation 05-00871, 05-00347 | 94 Kenny L & Terry S Thomas 05-00384 | 109 State of Ohio Department of Transportation 05-00476 |
| 59 State of Ohio Department of Transportation 05-00127 | 74 State of Ohio Department of Transportation 05-00337 | 86 State of Ohio Department of Transportation 05-00351 | 95 State of Ohio Department of Transportation 05-00841 | 110 State of Ohio Department of Transportation 05-00471 |
| | | | | 111 State of Ohio Department of Transportation 05-00467 |
| | | | | 112 State of Ohio Department of Transportation 05-00464 |
| | | | | 113 State of Ohio Department of Transportation 05-00461 |
| | | | | 114 State of Ohio Department of Transportation 05-00457 |
| | | | | 370 State of Ohio Department of Transportation 05-00887 |
| | | | | 371 Maria & Savvas Moraitis 05-00857, 05-00861 |
| | | | | 373 State of Ohio Department of Transportation 05-00687, 05-00847 |
| | | | | 374 Toledo Hospital 18-27387 |
| | | | | 375 Toledo Hospital 05-00911, 05-00114, 05-00111, 05-00107, 05-00104 |
| | | | | 376 L & G Properties of Ohio LLC 05-06771, 05-06777 |

REV. BY	DATE	DESCRIPTION

TOTAL NUMBER OF :

25 OWNERSHIPS 119 TOTAL TAKES
 125 PARCELS 23 OWNERSHIPS W/ STRUCTURES INVOLVED

RECORD AREA - TOTAL PRO - NET TAKE = NET RESIDUE

ALL AREAS IN ACRES

* DENOTES RIGHT OF WAY ENCROACHMENT

PARCEL NO.	OWNER	SHEET NO.	OWNERS RECORD		AUDITOR'S PARCEL	RECORD AREA	TOTAL P.R.O.	GROSS TAKE	P.R.O. IN TAKE	NET TAKE	STRUC-TURE	NET RESIDUE		TYPE FUND	REMARKS	AS ACQUIRED	
			BOOK	PAGE								LEFT	RIGHT			BOOK	PAGE
1-PRW	CSX TRANSPORTATION INC.	20, 21	331	364	18-99203	UNK	0.000	0.455	0.000	0.455	N			FEDERAL			
1-T							0.000	1.071	0.000	1.071	N				SITE ACCESS REQ. FOR BRIDGE CONSTRUCTION AND MATERIAL AND EQUIPMENT STORAGE 24 MONTH DURATION NO TAKE	20100712	0028002
2	TOLEDO HOSPITAL	26	20050909	0067219	18-27477	6.836					N						
5 E	GOVERNORS DEED STATE OF OHIO		20141231	0053035													
3-50	NOT USED		20150821	0034992													
51-WL	STATE OF OHIO DEPARTMENT OF TRANSPORTATION	29, 32	20070713	0041733	05-00894	0.092	0.000	0.092	0.000	0.092	Y				GRANTOR - ROLAND W WEIMER	20070713	0041733
52-WL	STATE OF OHIO DEPARTMENT OF TRANSPORTATION	29, 32	20081008	0049937	05-00897	0.139 (c)	0.000	0.139	0.000	0.139	Y				GRANTOR - JOHN E & BONNIE M TURSICH	20081008	0049937
					05-00902	0.015 (c)	0.000	0.015	0.000	0.015	N						
	TOTAL					0.154	0.000	0.154	0.000	0.154							
53	NOT USED																
54-WD	STATE OF OHIO DEPARTMENT OF TRANSPORTATION	29, 32	20070619	0036335	05-00904	0.124	0.000	0.015	0.000	0.015	Y				GRANTOR - FAIRGREEN ENTERPRISES	20070619	0036335
54-WL							0.000	0.109	0.000	0.109							
55-WD	STATE OF OHIO DEPARTMENT OF TRANSPORTATION	29, 32	20070619	0036336	05-00907	0.093	0.000	0.032	0.000	0.032	Y				GRANTOR - FAIRGREEN ENTERPRISES	20070619	0036336
55-WL							0.000	0.061	0.000	0.061							
56-WD	STATE OF OHIO DEPARTMENT OF TRANSPORTATION	29, 32	20080227	0009918	05-00117	0.099	0.000	0.053	0.000	0.053	Y				GRANTOR - J JACKSON WARRINGTON	20080227	0009918
56-WL							0.000	0.046	0.000	0.046							
57-WD	STATE OF OHIO DEPARTMENT OF TRANSPORTATION	29, 32	20070608	0034110	05-00121	0.093	0.000	0.067	0.000	0.067	Y				GRANTOR - MARGARET A SHUGAR	20070608	0034110
57-WL							0.000	0.026	0.000	0.026							
58-WD	AHMAD A NASSER	29, 32	01-0029	A04	05-00124	0.093	0.000	0.084	0.000	0.084	Y			FEDERAL		20091103	0050760
58-WL							0.000	0.009	0.000	0.009							

FEDERAL PROJECT NO. E060811
 PID NO. 77255
 STATE JOB NO.
 R/W DESIGNER KF
 R/W REVIEWER JAB
SUMMARY OF ADDITIONAL RIGHT OF WAY
 LUC-475-14.18

NOTE: ALL TEMPORARY PARCELS TO BE OF 12 MONTH DURATION, UNLESS OTHERWISE NOTED.

NOTE: UNDER NO CIRCUMSTANCES ARE TEMPORARY EASEMENTS TO BE USED FOR STORAGE OF MATERIAL OR EQUIPMENT BY THE CONTRACTOR UNLESS NOTED OTHERWISE.

LEGEND:
 WL = FEE SIMPLE WITH LIMITATION OF ACCESS
 WD = WARRANTY DEED
 T = TEMPORARY EASEMENT
 SL = SLOPE EASEMENT
 S = SEWER EASEMENT
 U = UTILITY EASEMENT
 A = AERIAL EASEMENT
 PRW = PROPERTY RIGHT FEE SIMPLE

(c) = CALCULATED AREA

REV. BY	DATE	DESCRIPTION

c:\475\LUC\77255\row\sheet\77255RS001.dgn 11-DEC-2009 10:22AM rgreenland

RECORD AREA - TOTAL PRO - NET TAKE = NET RESIDUE

ALL AREAS IN ACRES

* DENOTES RIGHT OF WAY ENCROACHMENT

PARCEL NO.	OWNER	SHEET NO.	OWNERS RECORD		AUDITOR'S PARCEL	RECORD AREA	TOTAL P.R.O.	GROSS TAKE	P.R.O. IN TAKE	NET TAKE	STRUC-TURE	NET RESIDUE		TYPE FUND	REMARKS	AS ACQUIRED	
			BOOK	PAGE								LEFT	RIGHT			BOOK	PAGE
59-WD	STATE OF OHIO DEPARTMENT OF TRANSPORTATION	29, 32	20070829	0051734	05-00127	0.186	0.000	0.186	0.000	0.186	Y			FEDERAL	GRANTOR - MICHAEL POSKONKA	20070829	0051734
60	NOT USED																
61-WD	STATE OF OHIO DEPARTMENT OF TRANSPORTATION	29,30,33	20070608	0034112	05-00134	0.092	0.000	0.092	0.000	0.092	N				GRANTOR - RICHARD E LUTZ JR	20070608	0034112
					05-00137	0.092	0.000	0.092	0.000	0.092							
	TOTAL					0.184	0.000	0.184	0.000	0.184							
62-WD	STATE OF OHIO DEPARTMENT OF TRANSPORTATION	30, 33	20070831	0052361	05-00141	0.092	0.000	0.092	0.000	0.092	Y				GRANTOR - PATTI JO KIMBLER	20070831	0052361
63-WD	STATE OF OHIO DEPARTMENT OF TRANSPORTATION	30, 33	20071101	0064609	05-00144	0.092	0.000	0.092	0.000	0.092	Y				GRANTOR - JAMES LEDYARD	20071101	0064609
64-WD	JON J & HECTOR E GUZMAN	30, 33	20030729	0047032	05-00147	0.092	0.000	0.092	0.000	0.092	Y					20090112	0001044
					05-00151	0.092	0.000	0.092	0.000	0.092	N						
	TOTAL					0.184	0.000	0.184	0.000	0.184							
65-66	NOT USED																
67-WD	STATE OF OHIO DEPARTMENT OF TRANSPORTATION	30, 33	20080314	0012895	05-00154	0.092	0.000	0.092	0.000	0.092	N				GRANTOR - TALAL NASSER	20080314	0012895
					05-00157	0.131	0.000	0.131	0.000	0.131	Y						
	TOTAL					0.223	0.000	0.223	0.000	0.223							
68-WD	STATE OF OHIO DEPARTMENT OF TRANSPORTATION	30, 34	20070525	0031003	05-00161	0.149	0.000	0.149	0.000	0.149	N				GRANTOR - JONES & HENERY INVESTMENTS LTD.	20070525	0031003
69-WD	STATE OF OHIO DEPARTMENT OF TRANSPORTATION	29	20070906	0053434	05-00881	0.186	0.000	0.162	0.000	0.162	Y				GRANTOR - MARGARET A SHUGAR	20070906	0053434
69-WL							0.000	0.024	0.000	0.024							
70	NOT USED																
71-WD	STATE OF OHIO DEPARTMENT OF TRANSPORTATION	29	20080606	0028908	05-00874	0.093	0.000	0.051	0.000	0.051	Y				GRANTOR - BRUCE E & IRENE C DUGLAS	20080606	0028908
					05-00877	0.093	0.000	0.063	0.000	0.063	Y						
	TOTAL					0.186	0.000	0.113	0.000	0.113							
71-WL					05-00874		0.000	0.042	0.000	0.042							
					05-00877		0.000	0.030	0.000	0.030							
	TOTAL						0.000	0.073	0.000	0.073							
72	NOT USED																
73-WD	STATE OF OHIO DEPARTMENT OF TRANSPORTATION	29	20070911	0054318	05-00341	0.026	0.000	0.026	0.000	0.026	Y			FEDERAL	GRANTOR - MARIA & SAVVAS MORAITIS	20070911	0054318
					05-00344	0.039	0.000	0.039	0.000	0.039	N						
	TOTAL					0.065	0.000	0.065	0.000	0.065							
73-WL					05-00341	0.067	0.000	0.067	0.000	0.067							
					05-00344	0.056	0.000	0.056	0.000	0.056							
	TOTAL					0.123	0.000	0.123	0.000	0.123							

NOTE: ALL TEMPORARY PARCELS TO BE OF 12 MONTH DURATION, UNLESS OTHERWISE NOTED.

NOTE: UNDER NO CIRCUMSTANCES ARE TEMPORARY EASEMENTS TO BE USED FOR STORAGE OF MATERIAL OR EQUIPMENT BY THE CONTRACTOR UNLESS NOTED OTHERWISE.

LEGEND:
 WL = FEE SIMPLE WITH LIMITATION OF ACCESS
 WD = WARRANTY DEED
 T = TEMPORARY EASEMENT
 SL = SLOPE EASEMENT
 S = SEWER EASEMENT
 U = UTILITY EASEMENT
 A = AERIAL EASEMENT
 PRW = PROPERTY RIGHT FEE SIMPLE

REV. BY	DATE	DESCRIPTION

FEDERAL PROJECT NO. E060811

PID NO. 77255

STATE JOB NO.

R/W DESIGNER KF R/W REVIEWER JAB

SUMMARY OF ADDITIONAL RIGHT OF WAY

LUC-475-14.18

10/35

1305
1331

c:\475\LUC\77255\row\sheet\77255RS002.dgn 11-DEC-2009 10:22AM rgreenand

ALL AREAS IN ACRES

* DENOTES RIGHT OF WAY ENCROACHMENT

PARCEL NO.	OWNER	SHEET NO.	OWNERS RECORD		AUDITOR'S PARCEL	RECORD AREA	TOTAL P.R.O.	GROSS TAKE	P.R.O. IN TAKE	NET TAKE	STRUC-TURE	NET RESIDUE		TYPE FUND	REMARKS	AS ACQUIRED	
			BOOK	PAGE								LEFT	RIGHT			BOOK	PAGE
105-WL	STATE OF OHIO DEPARTMENT OF TRANSPORTATION	27, 28	20070608	0034109	05-00481	0.057	0.000	0.057	0.000	0.057	N			FEDERAL	GRANTOR - NELDA LEONE HILKERT	20070608	0034109
					05-00484	0.046	0.000	0.046	0.000	0.046	N						
					05-00487	0.064	0.000	0.064	0.000	0.064	N						
	TOTAL					0.167	0.000	0.167	0.000	0.167							
106-107	NOT USED																
108-WL	STATE OF OHIO DEPARTMENT OF TRANSPORTATION	28	20070702	0038941	05-00477	0.064	0.000	0.064	0.000	0.064	Y				GRANTOR - PATTI JO KIMBLER	20070702	0038941
109-WD	STATE OF OHIO DEPARTMENT OF TRANSPORTATION	28	20070619	0036334	05-00476	0.096	0.000	0.008	0.000	0.008	Y				GRANTOR - KATHLEEN A FEDERICK	20070619	0036334
109-WL							0.000	0.078	0.000	0.078							
110-WD	STATE OF OHIO DEPARTMENT OF TRANSPORTATION	28	20070307	0013340	05-00471	0.093	0.000	0.023	0.000	0.023	Y				GRANTOR - DAVID M & CYNTHIA I DALEY	20070307	0013340
110-WL							0.000	0.070	0.000	0.070							
111-WD	STATE OF OHIO DEPARTMENT OF TRANSPORTATION	28	20080103	0000618	05-00467	0.093	0.000	0.039	0.000	0.039	Y				GRANTOR - KIMBERLY S BALMER	20080103	0000618
111-WL							0.000	0.054	0.000	0.054							
112-WD	STATE OF OHIO DEPARTMENT OF TRANSPORTATION	28	20070827	0051075	05-00464	0.093	0.000	0.054	0.000	0.054	Y				GRANTOR - KELLY L & COREY L EICHENBERG	20070827	0051075
112-WL							0.000	0.039	0.000	0.039							
113-WD	STATE OF OHIO DEPARTMENT OF TRANSPORTATION	28	20070702	0038940	05-00461	0.093	0.000	0.070	0.000	0.070	Y				GRANTOR - PATTI JO KIMBLER	20070702	0038940
113-WL							0.000	0.023	0.000	0.023							
114-WD	STATE OF OHIO DEPARTMENT OF TRANSPORTATION	28	20071120	0068590	05-00457	0.093	0.000	0.085	0.000	0.085	Y				GRANTOR - GEORGE & TERESA STEVENS	20071120	0068590
114-WL							0.000	0.008	0.000	0.008							
115-WL	STATE OF OHIO DEPARTMENT OF TRANSPORTATION	27	20070323	0016686	05-00603	0.115	0.000	0.115	0.000	0.115	Y				GRANTOR - JAMES G & DARLENE M MILLER	20070323	0016686
116	NOT USED																
117-WL	STATE OF OHIO DEPARTMENT OF TRANSPORTATION	27	20070906	0053433	05-00611	0.048	0.000	0.048	0.000	0.048	N			FEDERAL	GRANTOR - TRUSTEES UNDER BRAUN TRUST	20070906	0053433
					05-00614	0.069	0.000	0.069	0.000	0.069	Y						
	TOTAL					0.117	0.000	0.117	0.000	0.117							

FEDERAL PROJECT NO. E060811
 PID NO. 77255
 STATE JOB NO.
 R/W DESIGNER KF
 R/W REVIEWER JAB
 SUMMARY OF ADDITIONAL RIGHT OF WAY
 LUC-475-14.18
 13 / 35
 1308
 1331

NOTE: ALL TEMPORARY PARCELS TO BE OF 12 MONTH DURATION, UNLESS OTHERWISE NOTED.

NOTE: UNDER NO CIRCUMSTANCES ARE TEMPORARY EASEMENTS TO BE USED FOR STORAGE OF MATERIAL OR EQUIPMENT BY THE CONTRACTOR UNLESS NOTED OTHERWISE.

LEGEND:
 WL = FEE SIMPLE WITH LIMITATION OF ACCESS
 WD = WARRANTY DEED
 T = TEMPORARY EASEMENT
 SL = SLOPE EASEMENT
 S = SEWER EASEMENT
 U = UTILITY EASEMENT
 A = AERIAL EASEMENT
 PRW = PROPERTY RIGHT FEE SIMPLE

REV. BY	DATE	DESCRIPTION

C:\475\LUC\77255\row\sheet\77255RS005.dgn 11-DEC-2009 10:22AM rgreenland

RECORD AREA - TOTAL PRO - NET TAKE = NET RESIDUE

ALL AREAS IN ACRES

* DENOTES RIGHT OF WAY ENCROACHMENT

PARCEL NO.	OWNER	SHEET NO.	OWNERS RECORD		AUDITOR'S PARCEL	RECORD AREA	TOTAL P.R.O.	GROSS TAKE	P.R.O. IN TAKE	NET TAKE	STRUC-TURE	NET RESIDUE		TYPE FUND	REMARKS	AS ACQUIRED	
			BOOK	PAGE								LEFT	RIGHT			BOOK	PAGE
132-WD	STATE OF OHIO DEPARTMENT OF TRANSPORTATION	23	20080321	0014157	05-00784	0.077	0.000	0.020	0.000	0.020	N			FEDERAL	GRANTOR - TOLEDO BOARD OF EDUCATION	20080321	0014157
132-WL							0.000	0.057	0.000	0.057							
133	NOT USED																
134-WD	STATE OF OHIO DEPARTMENT OF TRANSPORTATION	23	20070608	0034111	05-00777	0.094	0.000	0.035	0.000	0.035	Y				GRANTOR - JULIE A MILLER	20070608	0034111
					05-00781	0.090	0.000	0.027	0.000	0.027	N						
	TOTAL					0.184	0.000	0.063	0.000	0.063							
134-WL					05-00777		0.000	0.059	0.000	0.059							
					05-00781		0.000	0.063	0.000	0.063							
	TOTAL						0.000	0.122	0.000	0.122							
135-WD	WILLIAM F HAWKINS	23	01-0518	E04	05-00771	0.188	0.000	0.094	0.000	0.094	Y					20091119	0053441
135-WL							0.000	0.094	0.000	0.094							
136-WD	STATE OF OHIO DEPARTMENT OF TRANSPORTATION	23	20070918	0055656	05-00764	0.095	0.000	0.067	0.000	0.067	N				GRANTOR - LISA NAUGLE	20070918	0055656
					05-00767	0.094	0.000	0.059	0.000	0.059	Y						
	TOTAL					0.189	0.000	0.126	0.000	0.126							
136-WL					05-00764		0.000	0.028	0.000	0.028							
					05-00767		0.000	0.035	0.000	0.035							
	TOTAL						0.000	0.063	0.000	0.063							
137	NOT USED																
138-WD	STATE OF OHIO DEPARTMENT OF TRANSPORTATION	23	20070629	0038690	05-00761	0.095	0.000	0.075	0.000	0.075	Y				GRANTOR - DONALD ARTHUR SULIER	20070629	0038690
138-WL							0.000	0.020	0.000	0.020							
139	NOT USED																
140-WD	STATE OF OHIO DEPARTMENT OF TRANSPORTATION	23	20080509	0023767	05-00754	0.094	0.000	0.090	0.000	0.090	Y			FEDERAL	GRANTOR - LESLIE R & PATRICIA A CASE	20080509	0023767
					05-00757	0.094	0.000	0.082	0.000	0.082	N						
	TOTAL					0.188	0.000	0.173	0.000	0.173							
140-WL					05-00754		0.000	0.004	0.000	0.004							
					05-00757		0.000	0.012	0.000	0.012							
	TOTAL						0.000	0.016	0.000	0.016							

FEDERAL PROJECT NO. E060811
 PID NO. 77255
 STATE JOB NO.
 R/W DESIGNER KF
 R/W REVIEWER JAB
 SUMMARY OF ADDITIONAL RIGHT OF WAY
 LUC-475-14.18
 15/35
 1310
 1331

NOTE: ALL TEMPORARY PARCELS TO BE OF 12 MONTH DURATION, UNLESS OTHERWISE NOTED.

NOTE: UNDER NO CIRCUMSTANCES ARE TEMPORARY EASEMENTS TO BE USED FOR STORAGE OF MATERIAL OR EQUIPMENT BY THE CONTRACTOR UNLESS NOTED OTHERWISE.

LEGEND:
 WL = FEE SIMPLE WITH LIMITATION OF ACCESS
 WD = WARRANTY DEED
 T = TEMPORARY EASEMENT
 SL = SLOPE EASEMENT
 S = SEWER EASEMENT
 U = UTILITY EASEMENT
 A = AERIAL EASEMENT
 PRW = PROPERTY RIGHT FEE SIMPLE

REV. BY	DATE	DESCRIPTION

C:\475\LUC\77255\row\sheets\77255RS007.dgn 11-DEC-2009 10:22AM rgreenland

RECORD AREA - TOTAL PRO - NET TAKE = NET RESIDUE

ALL AREAS IN ACRES

* DENOTES RIGHT OF WAY ENCROACHMENT

PARCEL NO.	OWNER	SHEET NO.	OWNERS RECORD		AUDITOR'S PARCEL	RECORD AREA	TOTAL P.R.O.	GROSS TAKE	P.R.O. IN TAKE	NET TAKE	STRUC-TURE	NET RESIDUE		TYPE FUND	REMARKS	AS ACQUIRED	
			BOOK	PAGE								LEFT	RIGHT			BOOK	PAGE
141-WD	STATE OF OHIO DEPARTMENT OF TRANSPORTATION	24	20080314	0012894	05-00747	0.092	0.000	0.092	0.000	0.092	Y			FEDERAL	GRANTOR - RAY G & MARGARET R DIEHLMAN	X	X
					05-00751	0.078	0.000	0.078	0.000	0.078	Y					20080314	0012894
	TOTAL					0.170	0.000	0.170	0.000	0.170							
142	NOT USED																
143-WD	STATE OF OHIO DEPARTMENT OF TRANSPORTATION	24	20071019	0061914	05-00744	0.092	0.000	0.092	0.000	0.092	Y				GRANTOR - GERALD A DIEHLMAN	20071019	0061914
144-WD	STATE OF OHIO DEPARTMENT OF TRANSPORTATION	24	20080227	0009919	05-00741	0.092	0.000	0.092	0.000	0.092	Y				GRANTOR - CHRISTOPHER J MARTINEZ	20080227	0009919
145-WD	STATE OF OHIO DEPARTMENT OF TRANSPORTATION	24	20071129	0070147	05-00734	0.095	0.000	0.077	0.000	0.077	N				GRANTOR - BEULAH R RENY	20071129	0070147
					05-00737	0.094	0.000	0.088	0.000	0.088	Y						
	TOTAL					0.189	0.000	0.165	0.000	0.165							
145-WL					05-00734		0.000	0.018	0.000	0.018							
					05-00737		0.000	0.006	0.000	0.006							
	TOTAL						0.000	0.024	0.000	0.024							
146	NOT USED																
147-WD	JERE D LEBOWSKY	24	96-0280	E12	05-00731	0.094	0.000	0.065	0.000	0.065	Y					20090213	0006462
147-WL							0.000	0.029	0.000	0.029	N						
148-WD	STATE OF OHIO DEPARTMENT OF TRANSPORTATION	24	20070518	0029427	05-00727	0.094	0.000	0.053	0.000	0.053	Y				GRANTOR - SUEANN M & ARNOLD L REAPER	20070518	0029427
148-WL							0.000	0.041	0.000	0.041							
149-WD	STATE OF OHIO DEPARTMENT OF TRANSPORTATION	24	20070823	0050467	05-00724	0.094	0.000	0.041	0.000	0.041	Y				GRANTOR - JOANN CASSIDY	20070823	0050467
149-WL							0.000	0.053	0.000	0.053							
150-WD	STATE OF OHIO DEPARTMENT OF TRANSPORTATION	24	20070611	0034446	05-00721	0.094	0.000	0.029	0.000	0.029	Y			FEDERAL	GRANTOR - TOBY ROGGE	20070611	0034446
150-WL							0.000	0.065	0.000	0.065							

FEDERAL PROJECT NO. E060811
 PID NO. 77255
 STATE JOB NO.
 R/W DESIGNER KF
 R/W REVIEWER JAB
 SUMMARY OF ADDITIONAL RIGHT OF WAY
 LUC-475-14.18
 16/35
 1311
 1331

NOTE: ALL TEMPORARY PARCELS TO BE OF 12 MONTH DURATION, UNLESS OTHERWISE NOTED.

NOTE: UNDER NO CIRCUMSTANCES ARE TEMPORARY EASEMENTS TO BE USED FOR STORAGE OF MATERIAL OR EQUIPMENT BY THE CONTRACTOR UNLESS NOTED OTHERWISE.

LEGEND:
 WL = FEE SIMPLE WITH LIMITATION OF ACCESS
 WD = WARRANTY DEED
 T = TEMPORARY EASEMENT
 SL = SLOPE EASEMENT
 S = SEWER EASEMENT
 U = UTILITY EASEMENT
 A = AERIAL EASEMENT
 PRW = PROPERTY RIGHT FEE SIMPLE

REV. BY	DATE	DESCRIPTION

c:\475\LUC\77255\row\sheet\77255RS008.dgn 11-DEC-2009 10:22AM rgreenand

RECORD AREA - TOTAL PRO - NET TAKE = NET RESIDUE

ALL AREAS IN ACRES

* DENOTES RIGHT OF WAY ENCROACHMENT

PARCEL NO.	OWNER	SHEET NO.	OWNERS RECORD		AUDITOR'S PARCEL	RECORD AREA	TOTAL P.R.O.	GROSS TAKE	P.R.O. IN TAKE	NET TAKE	STRUC-TURE	NET RESIDUE		TYPE FUND	REMARKS	AS ACQUIRED	
			BOOK	PAGE								LEFT	RIGHT			BOOK	PAGE
151-WL	STATE OF OHIO DEPARTMENT OF TRANSPORTATION	24	20070713	0041735	05-00717	0.092	0.000	0.092	0.000	0.092	Y			FEDERAL	GRANTOR - LILA A THORNTON	20070713	0041735
152-WL	STATE OF OHIO DEPARTMENT OF TRANSPORTATION	24	20080227	0009917	05-00714	0.092	0.000	0.092	0.000	0.092	Y				GRANTOR - TIM WALL	20080227	0009917
153-WL	STATE OF OHIO DEPARTMENT OF TRANSPORTATION	24	20070906	0053432	05-00711	0.140	0.000	0.140	0.000	0.140	Y				GRANTOR - SARAH L KYNARD	20070906	0053432
154-WL	STATE OF OHIO DEPARTMENT OF TRANSPORTATION	24	20070816	0049083	05-00704	0.140	0.000	0.140	0.000	0.140	Y				GRANTOR - LARRY J JAMRA	20070816	0049083
155-WL	STATE OF OHIO DEPARTMENT OF TRANSPORTATION	24, 25	20070629	0038687	05-00687	0.104	0.000	0.104	0.000	0.104	Y				GRANTOR - LARRY J JAMRA	20070629	0038687
156-WL	STATE OF OHIO DEPARTMENT OF TRANSPORTATION	24, 25	20070622	0037152	05-00691	0.120	0.000	0.120	0.000	0.120	Y				GRANTOR - LARRY J JAMRA	20070622	0037152
157-WL	STATE OF OHIO DEPARTMENT OF TRANSPORTATION	24, 25	20070619	0036333	05-00681	0.156	0.000	0.156	0.000	0.156	N				GRANTOR - THRONE AUTO SERVICE INC	20070619	0036333
158-WL	COLUMBIA GAS OF OHIO	24	1856	742	05-00699	0.005	0.000	0.005	0.000	0.005	Y				RELOCATE GAS VAULT & LINES	20091209	0056261
159-WD	TOLEDO BOARD OF EDUCATION	23,24,25	2213	240	18-26924	25.219	0.000	0.0345	0.000	0.0345	N	25.185				20101202	0050688
160-369	NOT USED																
370-WD	STATE OF OHIO DEPARTMENT OF TRANSPORTATION	29	20080314	0012893	05-00887	0.092	0.000	0.092	0.000	0.092	Y				GRANTOR - MIDLAND AGENCY OF NW OHIO	20080314	0012893
371-WD	MARIA & SAVVAS MORAITIS	26, 29	01-0171	D05	05-00857	0.092	0.000	0.092	0.000	0.092	Y					20081222	0062151
					05-00861	0.092	0.000	0.092	0.000	0.092	Y						
	TOTAL					0.184	0.000	0.184	0.000	0.184							
372	NOT USED																
373-WD	STATE OF OHIO DEPARTMENT OF TRANSPORTATION	26	20080103	0000619	05-00847	0.209	0.000	0.209	0.000	0.209	Y				GRANTOR - ALBERT H CARTER	20080103	0000619
374-WD	TOLEDO HOSPITAL	32	80-0066	A05	18-27387	1.743 (c)	0.000	0.006	0.000	0.006	N	1.737		FEDERAL		20100208	0004986
374-T					18-27387		0.000	0.067	0.000	0.067	N				RECONFIGURE PARKING	20100208	0004987

FEDERAL PROJECT NO. E060811
 PID NO. 77255
 STATE JOB NO.
 R/W DESIGNER KF
 R/W REVIEWER JAB
 SUMMARY OF ADDITIONAL RIGHT OF WAY
 LUC-475-14.18
 17/35
 1312
 1331

NOTE: ALL TEMPORARY PARCELS TO BE OF 12 MONTH DURATION, UNLESS OTHERWISE NOTED.

NOTE: UNDER NO CIRCUMSTANCES ARE TEMPORARY EASEMENTS TO BE USED FOR STORAGE OF MATERIAL OR EQUIPMENT BY THE CONTRACTOR UNLESS NOTED OTHERWISE.

LEGEND:
 WL = FEE SIMPLE WITH LIMITATION OF ACCESS
 WD = WARRANTY DEED
 T = TEMPORARY EASEMENT
 SL = SLOPE EASEMENT
 S = SEWER EASEMENT
 U = UTILITY EASEMENT
 A = AERIAL EASEMENT
 PRW = PROPERTY RIGHT FEE SIMPLE

(c) = CALCULATED AREA

REV. BY	DATE	DESCRIPTION

c:\475\LUC\77255\row_sheets\77255RS009.dgn 11-DEC-2009 10:22AM rgreenand

RECORD AREA - TOTAL PRO - NET TAKE = NET RESIDUE

(XX) DENOTES S.F.
* DENOTES RIGHT OF WAY ENCROACHMENT

ALL AREAS IN ACRES

PARCEL NO.	OWNER	SHEET NO.	OWNERS RECORD		AUDITOR'S PARCEL	RECORD AREA	TOTAL P.R.O.	GROSS TAKE	P.R.O. IN TAKE	NET TAKE	STRUC-TURE	NET RESIDUE		TYPE FUND	REMARKS	AS ACQUIRED	
			BOOK	PAGE								LEFT	RIGHT			BOOK	PAGE
375-WD	TOLEDO HOSPITAL	32	83-0017	D08	05-00911	0.450	0.000	0.002	0.000	0.002	N			FEDERAL		20100208	0004986
					05-00114	0.099	0.000	0.000	0.000	0.000			0.813				
					05-00111	0.088	0.000	0.000	0.000	0.000							
					05-00107	0.088	0.000	0.000	0.000	0.000							
					05-00104	0.090	0.000	0.000	0.000	0.000							
	TOTAL					0.815	0.000	0.002	0.000	0.002							
375-T					05-00911		0.000	0.019	0.000	0.019	N				DRIVE RECONSTRUCTION	20100208	0004987
376-WL	L & G PROPERTIES OF OHIO LLC	31, 31A	20030715	0040296	05-06771	0.126	0.000	0.036	0.000	0.036	Y					20091215	0057120
					05-06777	0.126	0.000	0.060	0.000	0.060							
	TOTAL					0.252	0.000	0.096	0.000	0.096		0.131					
376-SL		31, 31A			05-06771		0.000	0.005	0.000	0.005	N						
					05-06777		0.000	0.012	0.000	0.012							
	TOTAL						0.000	0.017	0.000	0.017							
376-T					05-06771		0.000	0.058	0.000	0.058	N				TO REMOVE BUILDING AND GRADING	20091215	0057121
					05-06777		0.000	0.06	0.000	0.06							
	TOTAL						0.000	0.118	0.000	0.118							
377-WD	STATE OF OHIO DEPARTMENT OF TRANSPORTATION	25	20081017	0051309	05-07244	0.040	0.000	0.040	0.000	0.040	Y				GRANTOR - ROBERT S & SUSAN A KILGORE	20081017	0051309
378-WD	BEHNKEN PROPERTY INC.	25, 31	20061212	0082474	05-07241	0.039	0.000	0.039	0.000	0.039	Y					20090925	0044434
379-WD	STATE OF OHIO DEPARTMENT OF TRANSPORTATION	25	20080125	0004037	05-07247	0.083	0.000	0.083	0.000	0.083	Y		0.075		GRANTOR - THE WESTHAVEN GROUP, LLC	20080125	0004037
380-WD	BEHNKEN PROPERTY MANAGEMENT INC.	25	20061212	0082472	05-07257	0.080	0.000	0.005	0.000	0.005	N					20090925	0044434
380-T					05-07257		0.000	(164.27)	0.000	(164.27)					GRADING		
381-WD	STATE OF OHIO DEPARTMENT OF TRANSPORTATION	25	20080702	0033437	05-07251	0.083	0.000	0.083	0.000	0.083	Y				GRANTOR - PHILLIP WINGATE	20080702	0033437
382-WD	STATE OF OHIO DEPARTMENT OF TRANSPORTATION	28	20080718	0036217	05-00674	0.139	0.000	0.139	0.000	0.139	Y				GRANTOR - BRIAN C & EDWARD A BURKS	20080718	0036217
383-WD	STATE OF OHIO DEPARTMENT OF TRANSPORTATION	28	20080118	0041122	05-00664	0.060	0.000	0.060	0.000	0.060	Y				GRANTOR - UPTON PROPERTIES, LTD.	20080818	0041122
384-T	S & Z INVESTMENTS, LLC	34A	00-0131	C2	16-19967	0.120	0.000	0.008	0.000	0.008	N				DRIVE RECONSTRUCTION		
	TOTAL																
385-T	REGGIE H MCGRAW, TRUSTEE	34A	93-0163	B11	16-19964	0.120	0.000	0.010	0.000	0.010	N				DRIVE RECONSTRUCTION, FENCE REMOVAL		
					16-19961	0.120	0.000	0.045	0.000	0.045	N						
						0.240	0.000	0.055	0.000	0.055							
385-T1		34A			16-19964	0.120	0.000	0.002	0.000	0.002	N			FEDERAL	GRADING		

FEDERAL PROJECT NO. E060811
 PID NO. 77255
 STATE JOB NO.
 R/W DESIGNER KF
 R/W REVIEWER JAB
 SUMMARY OF ADDITIONAL RIGHT OF WAY
 LUC-475-14.18
 18/35
 1313
 1331

NOTE: ALL TEMPORARY PARCELS TO BE OF 12 MONTH DURATION, UNLESS OTHERWISE NOTED.

NOTE: UNDER NO CIRCUMSTANCES ARE TEMPORARY EASEMENTS TO BE USED FOR STORAGE OF MATERIAL OR EQUIPMENT BY THE CONTRACTOR UNLESS NOTED OTHERWISE.

LEGEND:
 WL = FEE SIMPLE WITH LIMITATION OF ACCESS
 WD = WARRANTY DEED
 T = TEMPORARY EASEMENT
 SL = SLOPE EASEMENT
 S = SEWER EASEMENT
 U = UTILITY EASEMENT
 A = AERIAL EASEMENT
 PRW = PROPERTY RIGHT FEE SIMPLE

REV. BY	DATE	DESCRIPTION
JDB	8/16/13	ADDED PARCEL 367-SL
KF	2/3/09	PARCELS 384 & 385 ADDED
DATE COMPLETED		

W:\Projects\Projects F-\J\H1240007\CAD\BASE\77255R5010.dgn 8/19/2013 9:00:56 AM

LUCAS COUNTY
CITY OF TOLEDO
SEC. 21 & 28, T.9S, R.7E

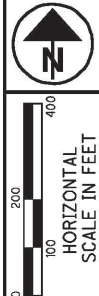

P/D NO. 77255
R/W DESIGNER KF
R/W REVIEWER JAB

RIGHT OF WAY INDEX SHEET

LUC-475-14.18

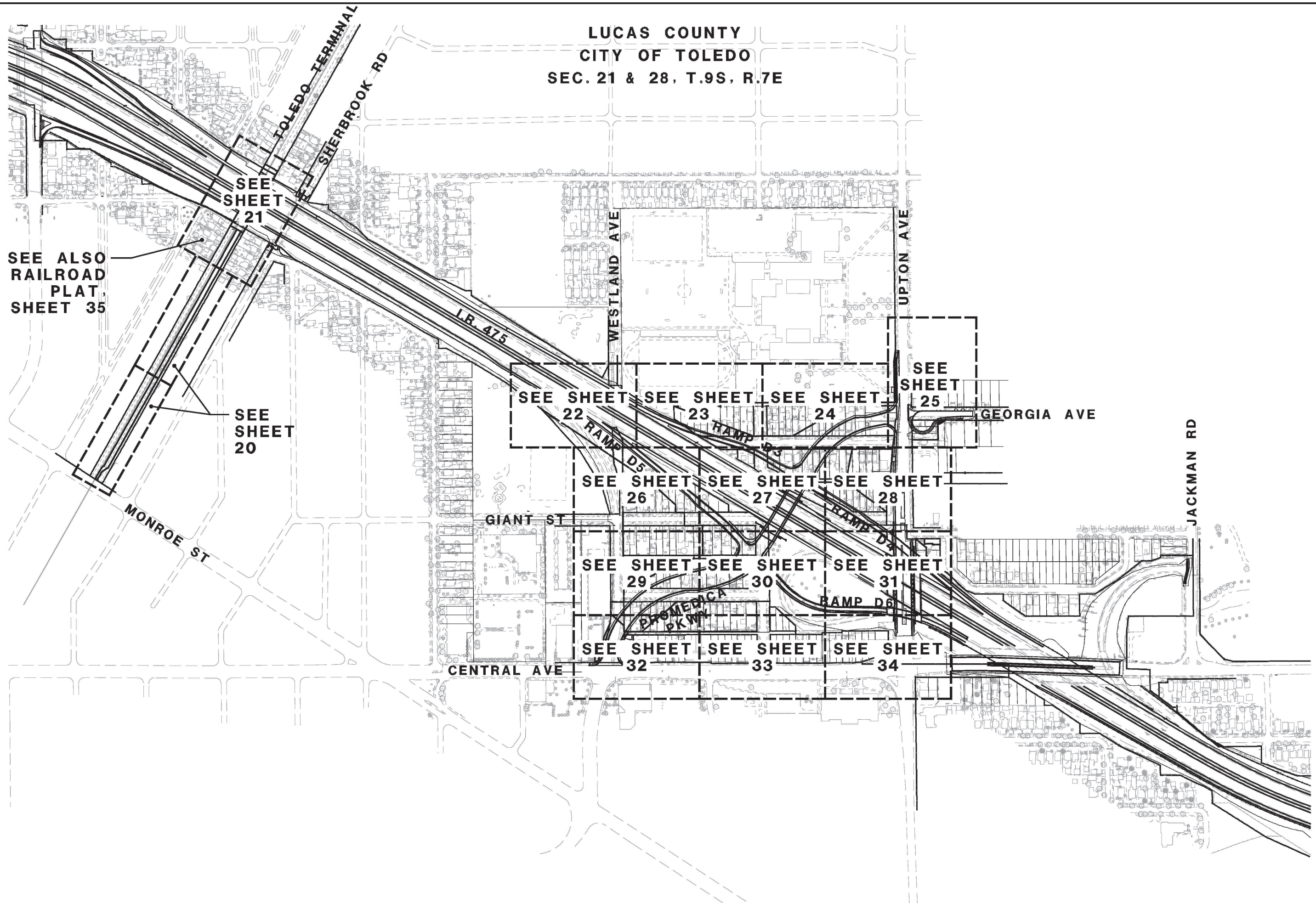

C:\475\LUC\77255\row_sheets\77255RW000.dgn 11-DEC-2009 10:22AM rgreenland

LUCAS COUNTY
CITY OF TOLEDO
SEC. 21, T.9S, R.7E

WENTWORTH

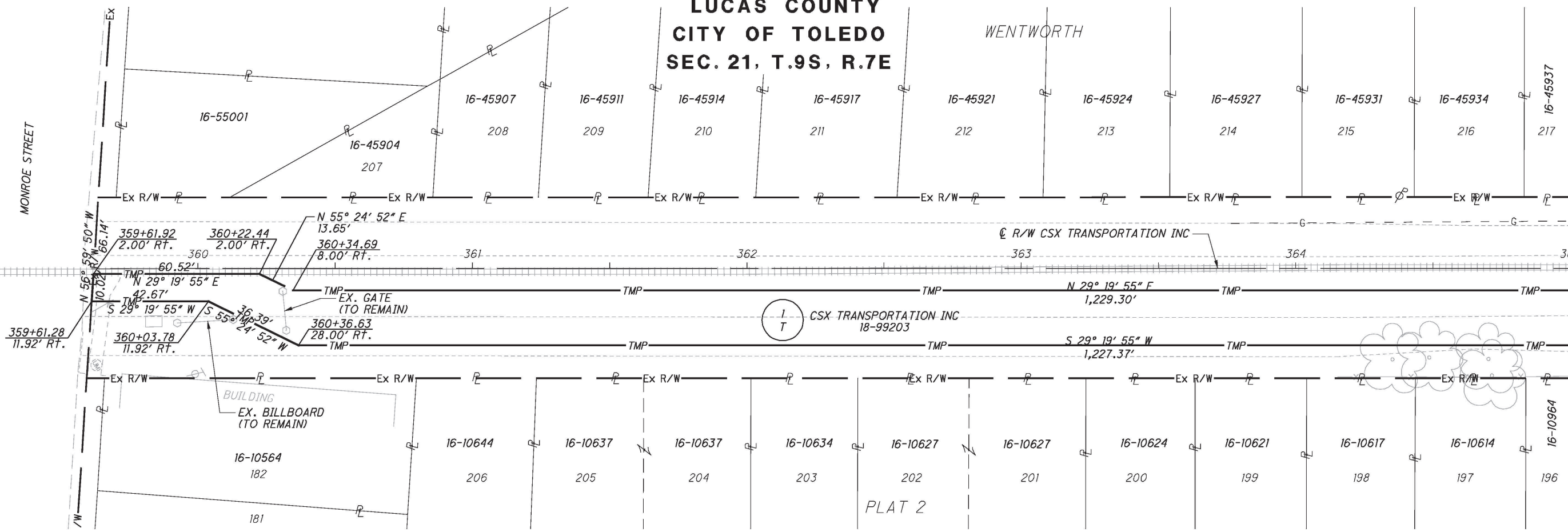

MATCH LINE STA. 365+00

P.D. NO. 77255
R/W DESIGNER KF
R/W REVIEWER JAB

RIGHT OF WAY DETAIL SHEET

LUC-475-14.18

C:\475\LUC\77255\row_sheets\77255RW001.dwg 11-DEC-2009 10:23AM rrcsland

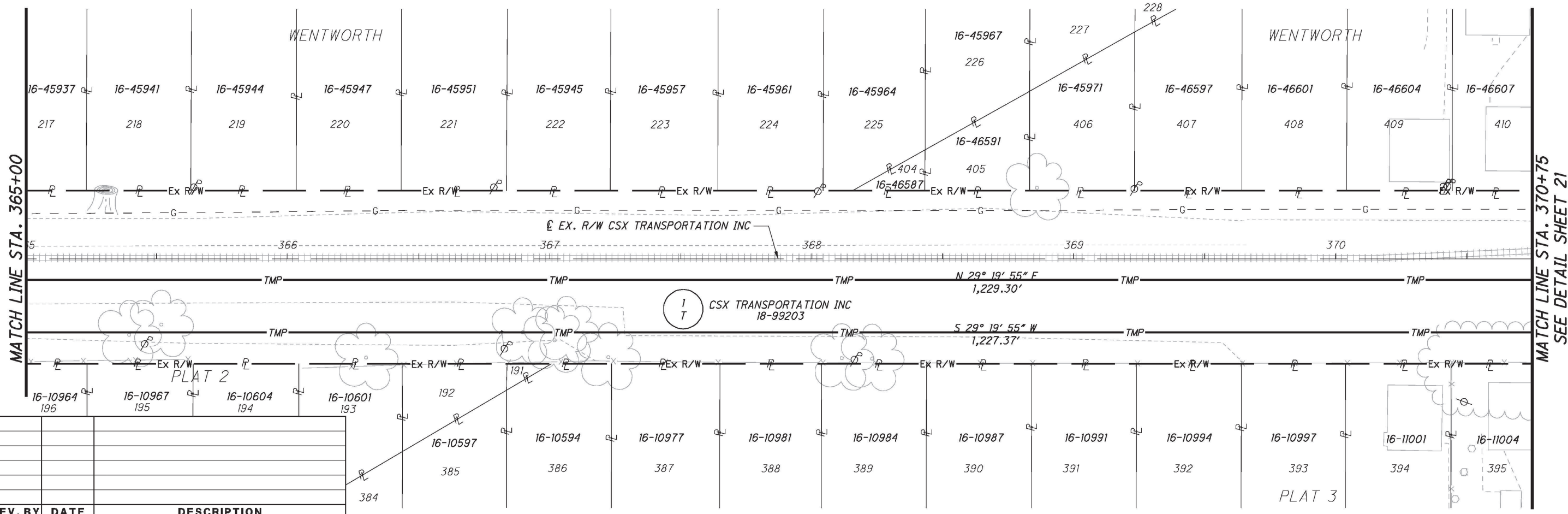

MATCH LINE STA. 365+00

MATCH LINE STA. 370+75
SEE DETAIL SHEET 21

REV. BY	DATE	DESCRIPTION

LUCAS COUNTY
CITY OF TOLEDO
SEC. 21, T.9S, R.7E

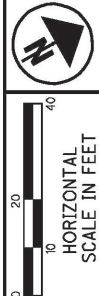

PID NO.
77255

R/W DESIGNER
KF

R/W REVIEWER
JAB

RIGHT OF WAY DETAIL SHEET

LUC-475-14.18

21 / 35

1316
1331

MATCH LINE STA. 370+75
SEE DETAIL SHEET 20

c:\475\LUC\77255\row\sheets\77255RW002.dgn 11-DEC-2009 10:23AM rgreenland

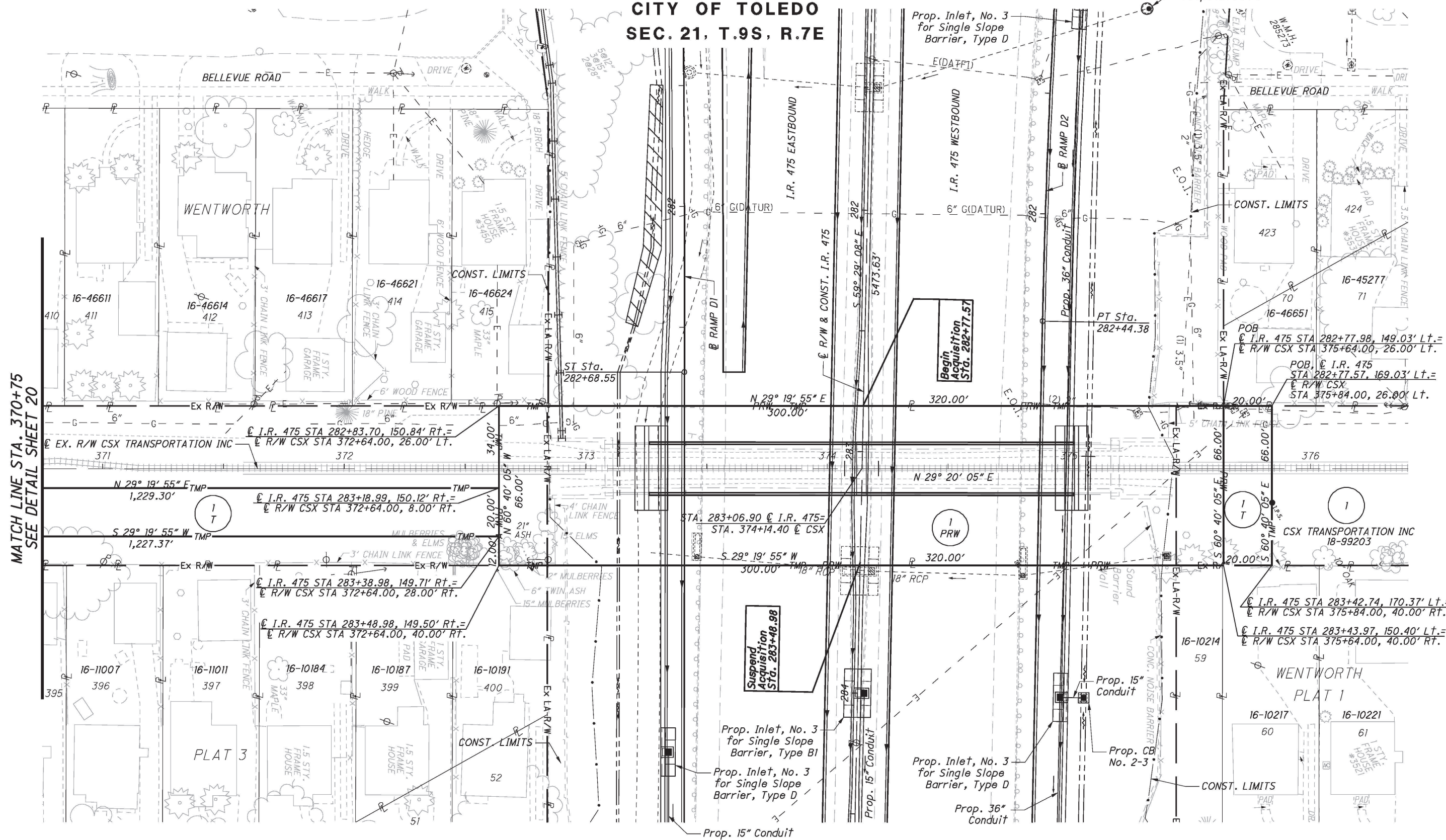

NOTE:
FOR RAILROAD PLAT SEE SHEET 35.

REV. BY	DATE	DESCRIPTION

C:\475\LUC\77255\row\sheet\77255RW006.dgn 11-DEC-2009 10:23AM rgreenland

MATCH LINE SEE DETAIL SHEET 28

MATCH LINE SEE DETAIL SHEET 24

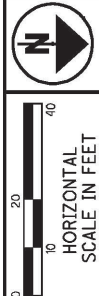
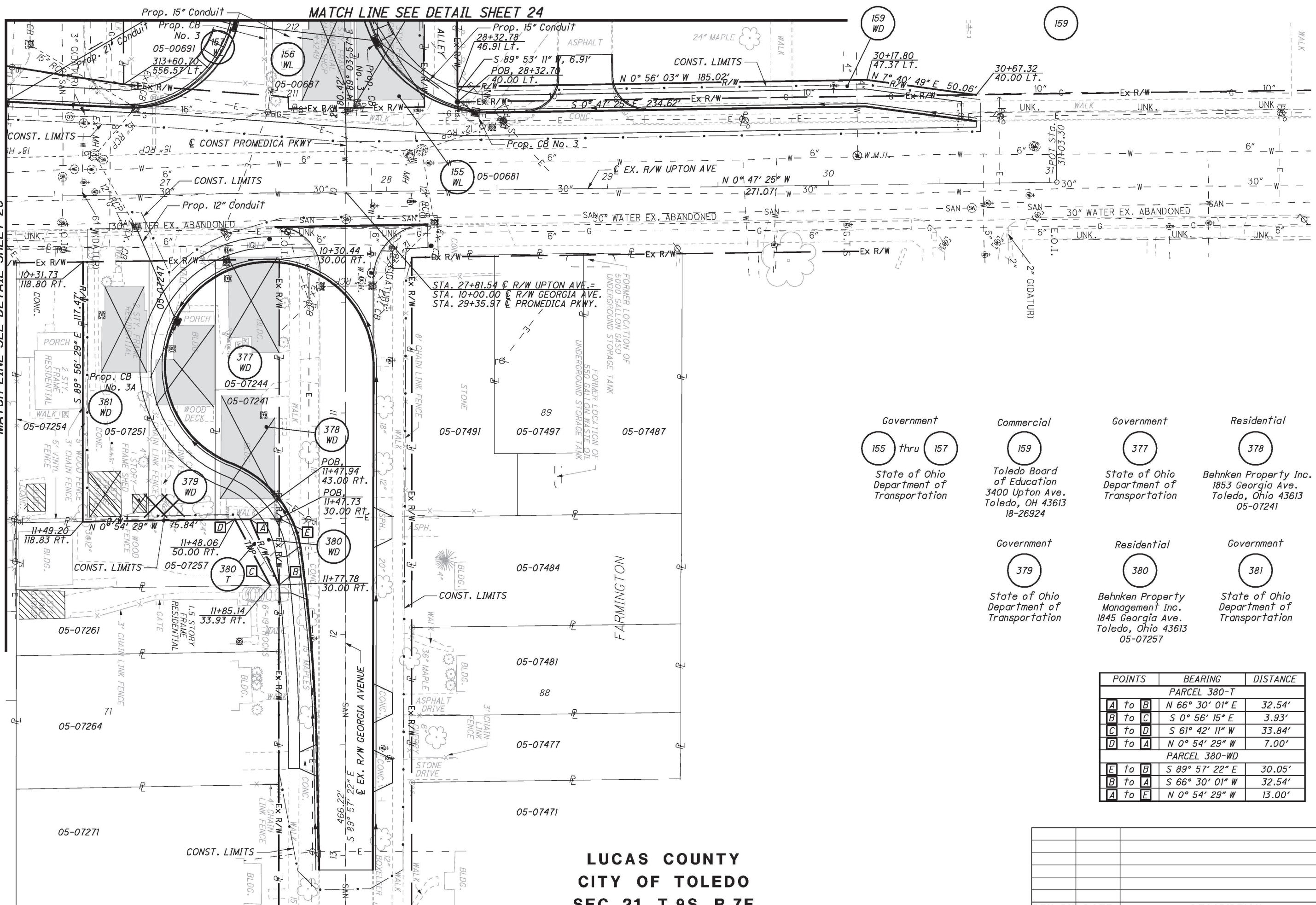

P.D. NO. **77255**
 R/W DESIGNER: KF
 R/W REVIEWER: JAB

RIGHT OF WAY DETAIL SHEET

LUC-475-14.18

25 / 35

1320
1331

Government	Commercial	Government	Residential
155 thru 157 State of Ohio Department of Transportation	159 Toledo Board of Education 3400 Upton Ave. Toledo, OH 43613 18-26924	377 State of Ohio Department of Transportation	378 Behnken Property Inc. 1853 Georgia Ave. Toledo, Ohio 43613 05-07241
	379 State of Ohio Department of Transportation	380 Behnken Property Management Inc. 1845 Georgia Ave. Toledo, Ohio 43613 05-07257	381 State of Ohio Department of Transportation

POINTS	BEARING	DISTANCE
PARCEL 380-T		
A to B	N 66° 30' 01" E	32.54'
B to C	S 0° 56' 15" E	3.93'
C to D	S 61° 42' 11" W	33.84'
D to A	N 0° 54' 29" W	7.00'
PARCEL 380-WD		
E to B	S 89° 57' 22" E	30.05'
B to A	S 66° 30' 01" W	32.54'
A to E	N 0° 54' 29" W	13.00'

**LUCAS COUNTY
 CITY OF TOLEDO
 SEC. 21, T.9S, R.7E**

REV. BY	DATE	DESCRIPTION

MATCH LINE SEE DETAIL SHEET 22

MATCH LINE SEE DETAIL SHEET 23

LUCAS COUNTY
CITY OF TOLEDO
SEC. 21, T.9S, R.7E

Commercial

2

Toledo Hospital
Toledo, OH 43613
18-27477

Government

83 thru 89

State of Ohio
Department of
Transportation

Government

95 thru 102

State of Ohio
Department of
Transportation

Residential

371

Maria & Sauvas Moraitis
2059 Giant Street
Toledo, OH 43613
05-00857
05-00861

Government

373

State of Ohio
Department of
Transportation

Ramp U-2

P.I. STA. 304+22.48
 $\Delta = 32^\circ 54' 29''$ (RT)
 $D_c = 10^\circ 00' 00''$
 $R = 572.96'$
 $T = 169.22'$
 $L = 329.08'$
 $E = 24.47'$

5 E SEE GOVERNORS DEED
STATE OF OHIO
20150821-0034992

SEE GOVERNORS DEED
STATE OF OHIO
20141231-0053035

c:\475\LUC\77255\row\sheets\77255RW007.dgn 11-DEC-2009 10:23AM rgreenland

REV. BY	DATE	DESCRIPTION



PID NO.
77255
R/W DESIGNER
KF
R/W REVIEWER
JAB

RIGHT OF WAY DETAIL SHEET

LUC-475-14.18

26 / 35

1321
1331

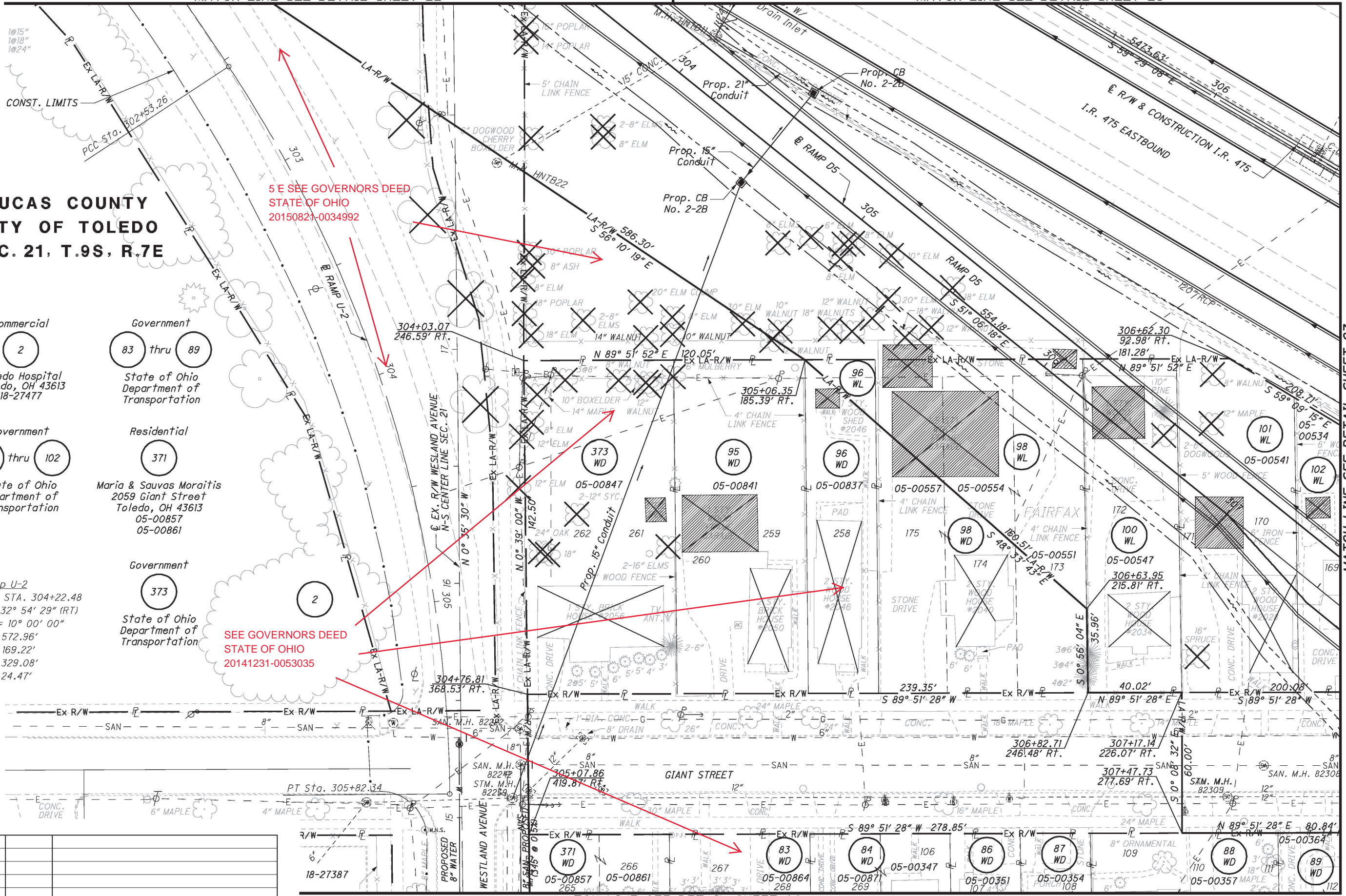

MATCH LINE SEE DETAIL SHEET 29

MATCH LINE SEE DETAIL SHEET 27

Ramp D3
 P.I. STA. 308+40.11
 $\Delta = 15^\circ 09' 34''$ (RT)
 $Dc = 10^\circ 00' 00''$
 $R = 572.96'$
 $T = 76.24'$
 $L = 151.60'$
 $E = 5.05'$
 $emax = 0.046$

Promedica Pkwy
 P.I. STA. 26+79.36
 $\Delta = 58^\circ 33' 05''$ (RT)
 $Dc = 15^\circ 00' 00''$
 $R = 381.97'$
 $T = 214.14'$
 $L = 390.34'$
 $E = 55.93'$
 $emax = 0.035$

Ramp D5
 P.I. STA. 309+08.14
 $\Delta = 8^\circ 20' 58''$ (RT)
 $Dc = 6^\circ 30' 00''$
 $R = 881.47'$
 $T = 64.34'$
 $L = 128.45'$
 $E = 2.35'$
 $emax = 0.044$

MATCH LINE SEE DETAIL SHEET 23

MATCH LINE SEE DETAIL SHEET 24

- | | | |
|--|--|--|
| Government
89 thru 91
State of Ohio
Department of
Transportation | Residential
92
Jason Huff
2015 Georgia Ave
Toledo, OH 43613
05-00374 | Government
93 and 94
State of Ohio
Department of
Transportation |
| Government
102
State of Ohio
Department of
Transportation | Government
105
State of Ohio
Department of
Transportation | Government
115 thru 118
State of Ohio
Department of
Transportation |
| Residential
119
Deutsche Bank National
Trust Company, Trustee
1947 Georgia Ave
Toledo, OH 43613
05-00624 | Residential
120
William M. Tarr, Jr.
1941 Georgia Ave
Toledo, OH 43613
05-00631 | Government
121 and 122
State of Ohio
Department of
Transportation |

MATCH LINE SEE DETAIL SHEET 26

MATCH LINE SEE DETAIL SHEET 28

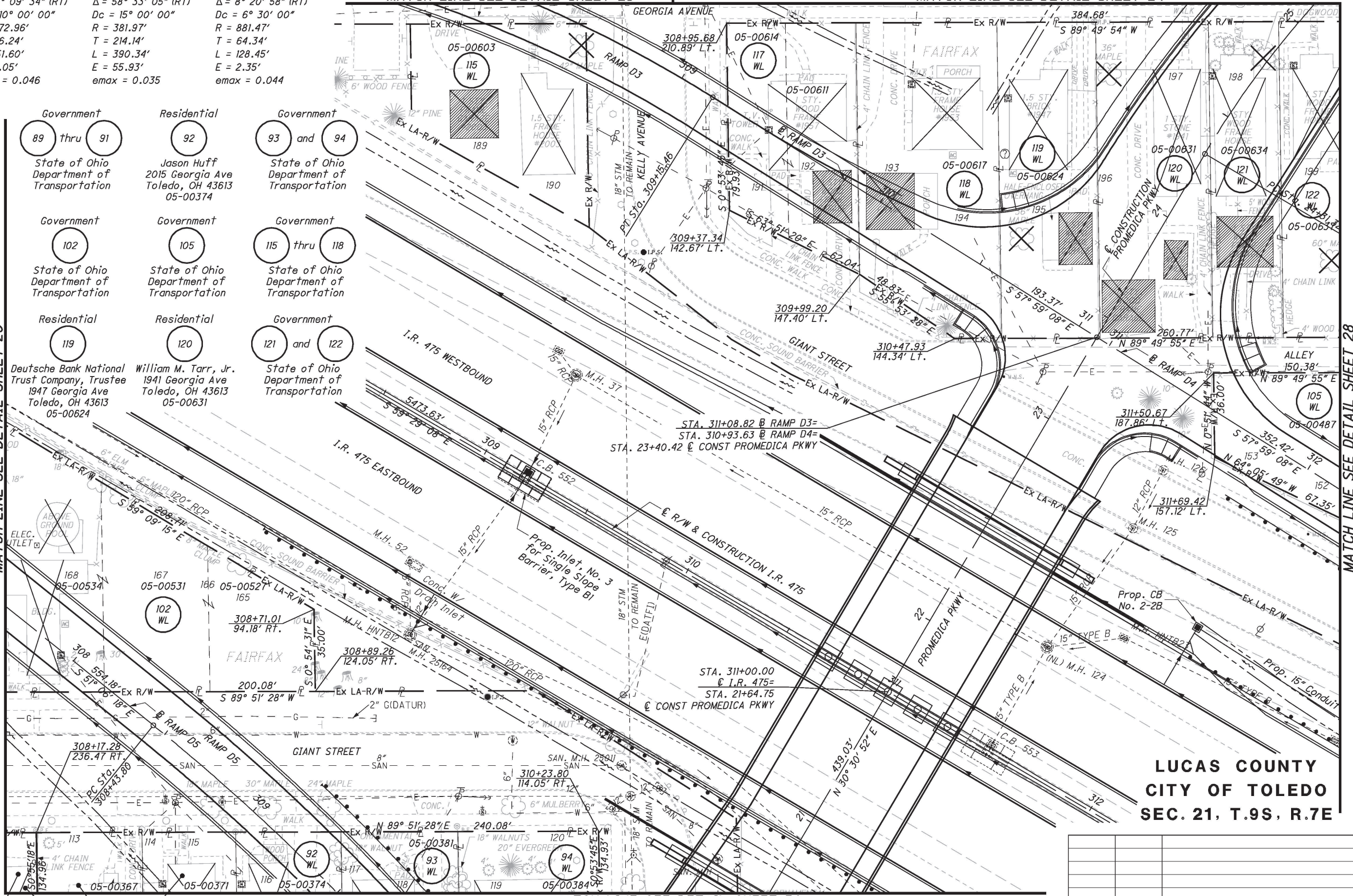

MATCH LINE SEE DETAIL SHEET 30

**LUCAS COUNTY
 CITY OF TOLEDO
 SEC. 21, T.9S, R.7E**

REV. BY	DATE	DESCRIPTION

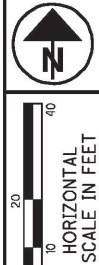

PID NO. **77255**
 R/W DESIGNER: KF
 R/W REVIEWER: JAB

RIGHT OF WAY DETAIL SHEET

LUC-475-14.18

27 / 35
 1322
 1331

C:\475\LUC\77255\row_sheets\77255RW008.dgn 11-DEC-2009 10:23AM rgreenland

MATCH LINE SEE DETAIL SHEET 24

MATCH LINE SEE DETAIL SHEET 25

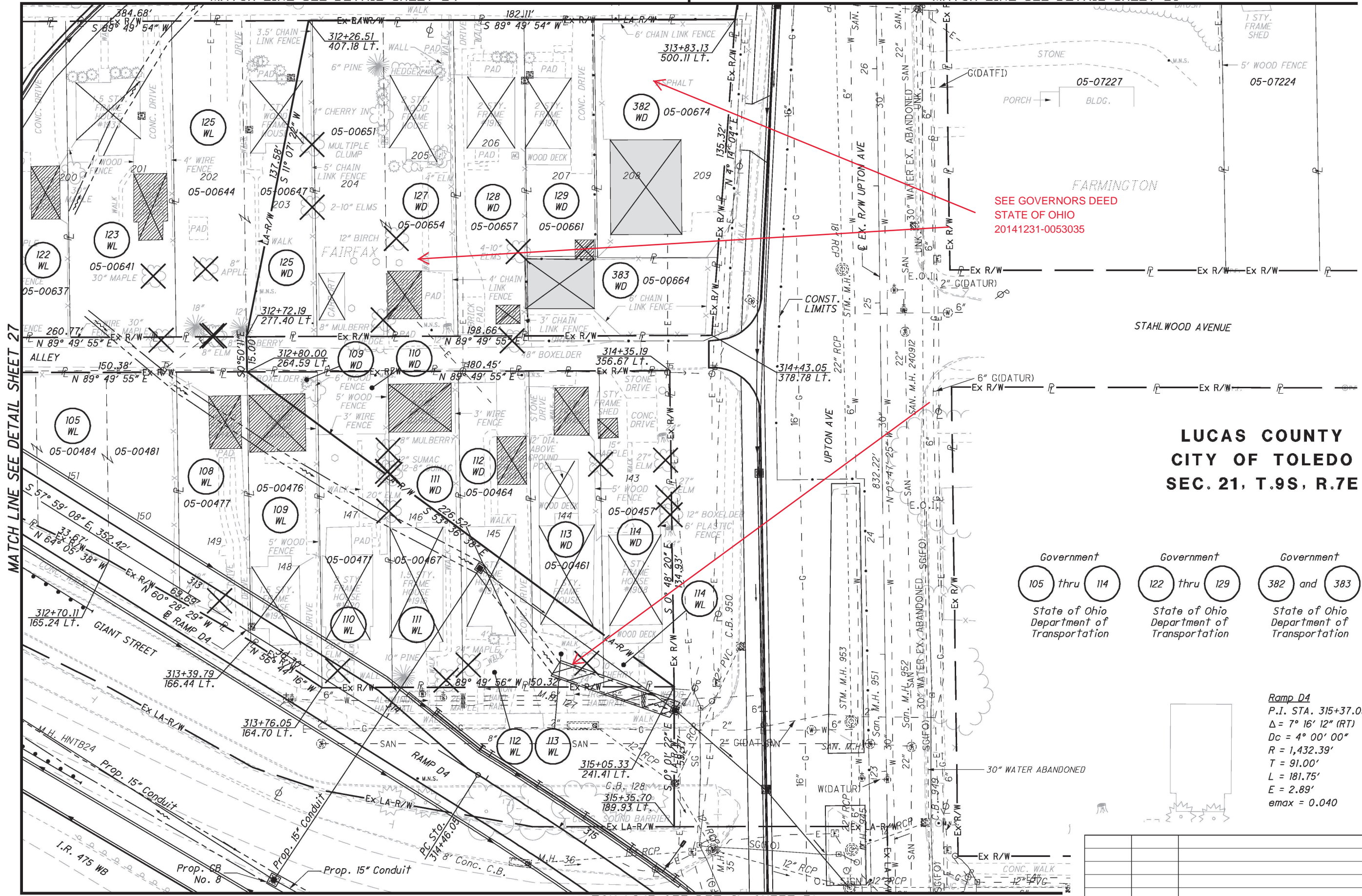

MATCH LINE SEE DETAIL SHEET 27

MATCH LINE SEE DETAIL SHEET 31

SEE GOVERNORS DEED
STATE OF OHIO
20141231-0053035

LUCAS COUNTY CITY OF TOLEDO SEC. 21, T.9S, R.7E

- Government
105 thru 114
State of Ohio Department of Transportation
- Government
122 thru 129
State of Ohio Department of Transportation
- Government
382 and 383
State of Ohio Department of Transportation

Ramp D4
 P.I. STA. 315+37.05
 $\Delta = 7^\circ 16' 12''$ (RT)
 $Dc = 4^\circ 00' 00''$
 $R = 1,432.39'$
 $T = 91.00'$
 $L = 181.75'$
 $E = 2.89'$
 $emax = 0.040$

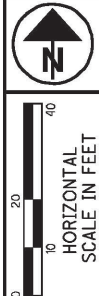

PID NO.
77255

R/W DESIGNER
KF

R/W REVIEWER
JAB

RIGHT OF WAY DETAIL SHEET

LUC-475-14.18

28 / 35

1323
1331

REV. BY	DATE	DESCRIPTION

C:\475\LUC\77255\row_sheets\77255RW009.dgn 11-DEC-2009 10:24AM rgreenland



0 20 40
HORIZONTAL
SCALE IN FEET

PID NO.
77255

R/W DESIGNER
KF
R/W REVIEWER
JAB

RIGHT OF WAY DETAIL SHEET

LUC-475-14.18

30 / 35

1325
1331

MATCH LINE SEE DETAIL SHEET 27

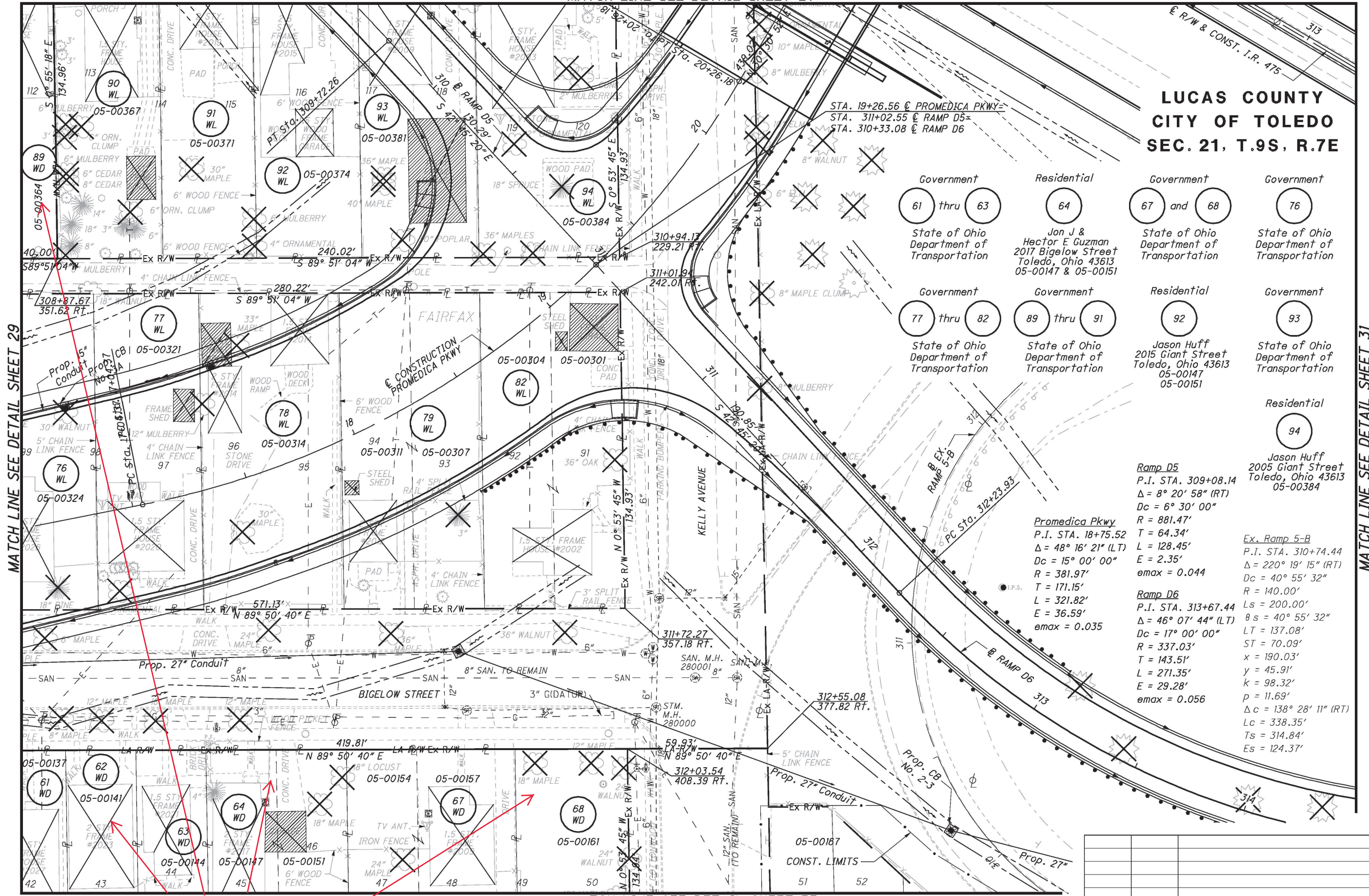

MATCH LINE SEE DETAIL SHEET 29

MATCH LINE SEE DETAIL SHEET 31

MATCH LINE SEE DETAIL SHEET 33

**LUCAS COUNTY
CITY OF TOLEDO
SEC. 21, T.9S, R.7E**

- | | | | |
|--|---|--|--|
| Government
61 thru 63
State of Ohio
Department of
Transportation | Residential
64
Jon J &
Hector E Guzman
2017 Bigelow Street
Toledo, Ohio 43613
05-00147 & 05-00151 | Government
67 and 68
State of Ohio
Department of
Transportation | Government
76
State of Ohio
Department of
Transportation |
| Government
77 thru 82
State of Ohio
Department of
Transportation | Government
89 thru 91
State of Ohio
Department of
Transportation | Residential
92
Jason Huff
2015 Giant Street
Toledo, Ohio 43613
05-00147
05-00151 | Government
93
State of Ohio
Department of
Transportation |
| | | | Residential
94
Jason Huff
2005 Giant Street
Toledo, Ohio 43613
05-00384 |

Promedica Pkwy
P.I. STA. 18+75.52
Δ = 48° 16' 21" (LT)
Dc = 15° 00' 00"
R = 381.97'
T = 171.15'
L = 321.82'
E = 36.59'
emax = 0.035

Ex. Ramp 5-B
P.I. STA. 310+74.44
Δ = 220° 19' 15" (RT)
Dc = 40° 55' 32"
R = 140.00'

Ramp D6
P.I. STA. 313+67.44
Δ = 46° 07' 44" (LT)
Dc = 17° 00' 00"
R = 337.03'
T = 143.51'
L = 271.35'
E = 29.28'
emax = 0.056

SEE GOVERNORS DEED STATE OF OHIO
20141231-0053035

REV. BY	DATE	DESCRIPTION

C:\475\LUC\77255\row_sheets\77255RW011.dgn 11-DEC-2009 10:24AM rgreenland

POINTS	BEARING	DISTANCE	RADIUS	CB
PARCEL 374-T				
A to B	N 0° 38' 05" W	83.68'		
B to C	N 88° 27' 40" E	34.53'		
C to D	N 13° 57' 34" E	33.36'		
D to E	N 23° 13' 43" E	65.94'		
E to F		47.33'	532.96'	S 11° 26' 29" W
F to I	S 19° 39' 37" W	126.33'		
I to A	S 52° 13' 47" W	19.93'		
PARCEL 375-T				
J to K	N 89° 50' 18" E	30.70'		
K to L	S 0° 05' 51" W	22.11'		
L to M	N 89° 54' 18" W	40.78'		
M to N	N 0° 39' 00" W	3.98'		
N to J	S 29° 29' 16" W	20.65'		

Promedica Pkwy
 P.I. STA. 13+70.08
 $\Delta = 59^\circ 07' 36" (RT)$
 $D_c = 15^\circ 00' 00"$
 $R = 381.97'$
 $T = 216.67'$
 $L = 394.18'$
 $E = 57.17'$
 $e_{max} = 0.035$

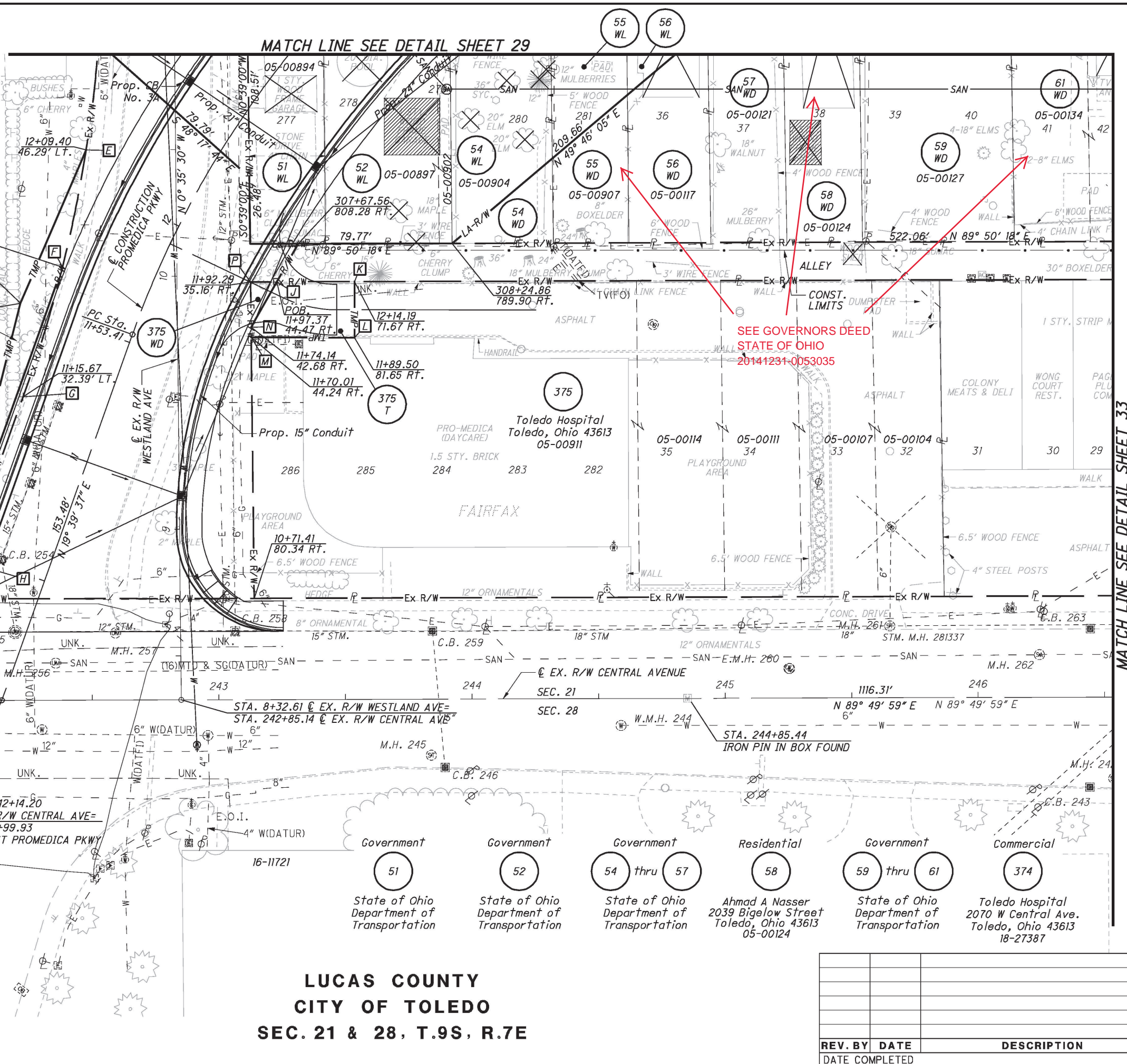

**LUCAS COUNTY
 CITY OF TOLEDO
 SEC. 21 & 28, T.9S, R.7E**

POINTS	BEARING	DISTANCE	RADIUS	CB
PARCEL 374-WD				
I to F	N 19° 39' 37" E	126.33'		
F to G		53.49'	532.96'	S 16° 51' 47" W
G to H	S 19° 44' 23" W	63.97'		
H to I	S 52° 13' 47" W	4.67'		
PARCEL 375-WD				
P to J	S 89° 50' 18" E	10.37'		
J to N	S 29° 29' 16" W	20.65'		
N to P	N 0° 39' 00" W	17.94'		

- 51 State of Ohio Department of Transportation
- 52 State of Ohio Department of Transportation
- 54 thru 57 State of Ohio Department of Transportation
- 58 Ahmad A Nasser 2039 Bigelow Street Toledo, Ohio 43613 05-00124
- 59 thru 61 State of Ohio Department of Transportation
- 374 Toledo Hospital 2070 W Central Ave. Toledo, Ohio 43613 18-27387

REV. BY	DATE	DESCRIPTION

MATCH LINE SEE DETAIL SHEET 29

MATCH LINE SEE DETAIL SHEET 33

P.D. NO. **77255**

R/W DESIGNER **KF** R/W REVIEWER **JAB**

RIGHT OF WAY DETAIL SHEET

LUC-475-14.18

32 / 35

(1327)
(1331)

C:\475\LUC\77255\row_sheets\77255RW013.dgn 11-DEC-2009 10:19AM rgreenland

SEE GOVERNORS DEED STATE OF OHIO
20141231-0053035

MATCH LINE SEE DETAIL SHEET 30



0 10 20 40
HORIZONTAL
SCALE IN FEET

PID NO.
77255

R/W DESIGNER
KF
R/W REVIEWER
JAB

RIGHT OF WAY DETAIL SHEET

LUC-475-14.18

33 / 35

1328
1331

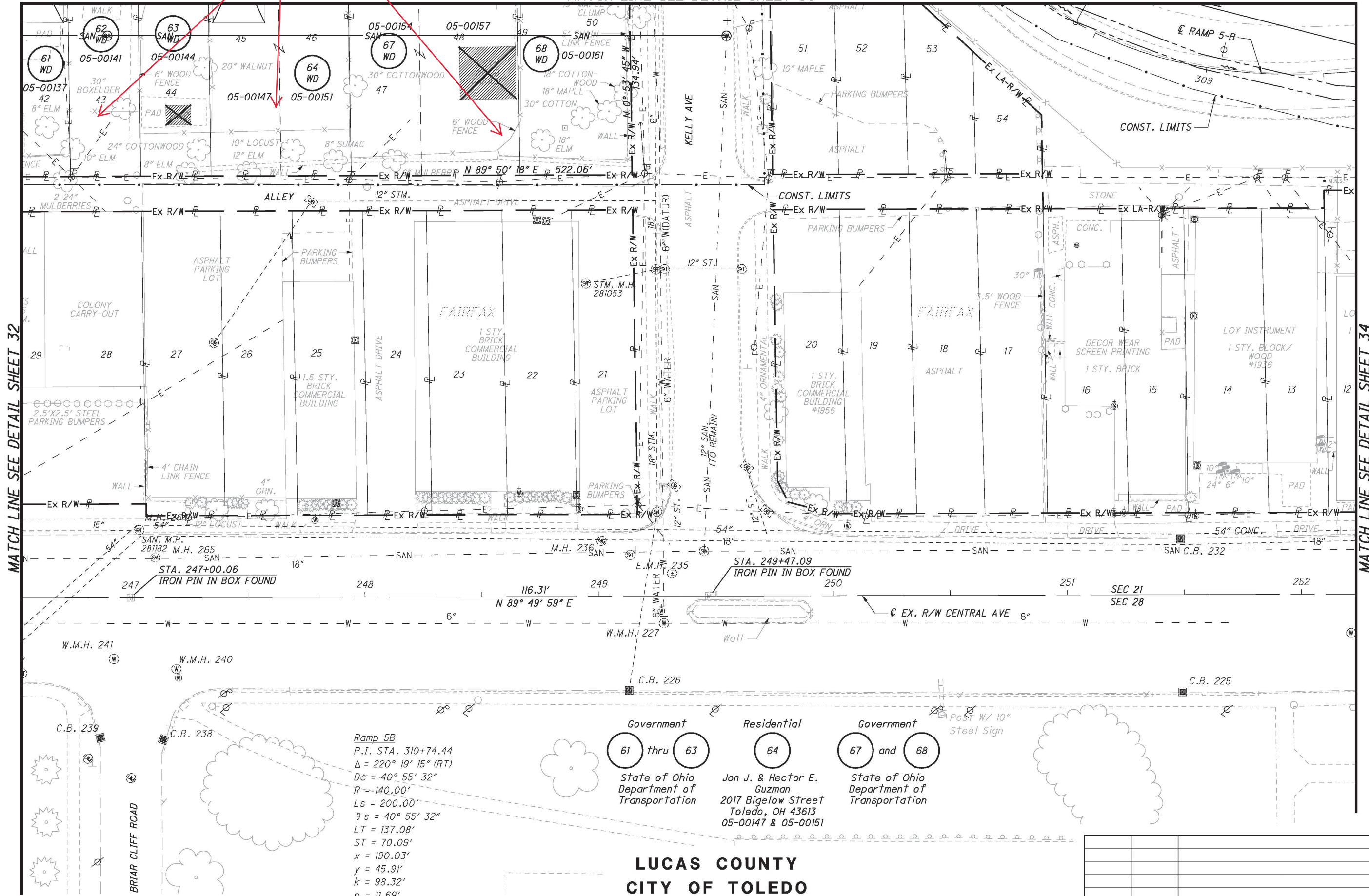

MATCH LINE SEE DETAIL SHEET 32

MATCH LINE SEE DETAIL SHEET 34

Ramp 5B
P.I. STA. 310+74.44
 $\Delta = 220^\circ 19' 15''$ (RT)
Dc = 40° 55' 32"
R = 140.00'
Ls = 200.00'
 $\theta s = 40^\circ 55' 32''$
LT = 137.08'
ST = 70.09'
x = 190.03'
y = 45.91'
k = 98.32'
p = 11.69'

Government Residential Government
61 thru 63 64 67 and 68
State of Ohio Department of Transportation Jon J. & Hector E. Guzman 2017 Bigelow Street Toledo, OH 43613 05-00147 & 05-00151 State of Ohio Department of Transportation

**LUCAS COUNTY
CITY OF TOLEDO
SEC. 21 & 28, T.9S, R.7E**

REV. BY	DATE	DESCRIPTION

C:\475\LUC\77255\row\sheet\77255RW014.dgn 11-DEC-2009 10:24AM rgreenland

MATCH LINE SEE DETAIL SHEET 31



0 10 20 40
HORIZONTAL SCALE IN FEET

PID NO.
77255

R/W DESIGNER
KF
R/W REVIEWER
JAB

RIGHT OF WAY DETAIL SHEET

LUC-475-14.18

34 / 35

1329
1331

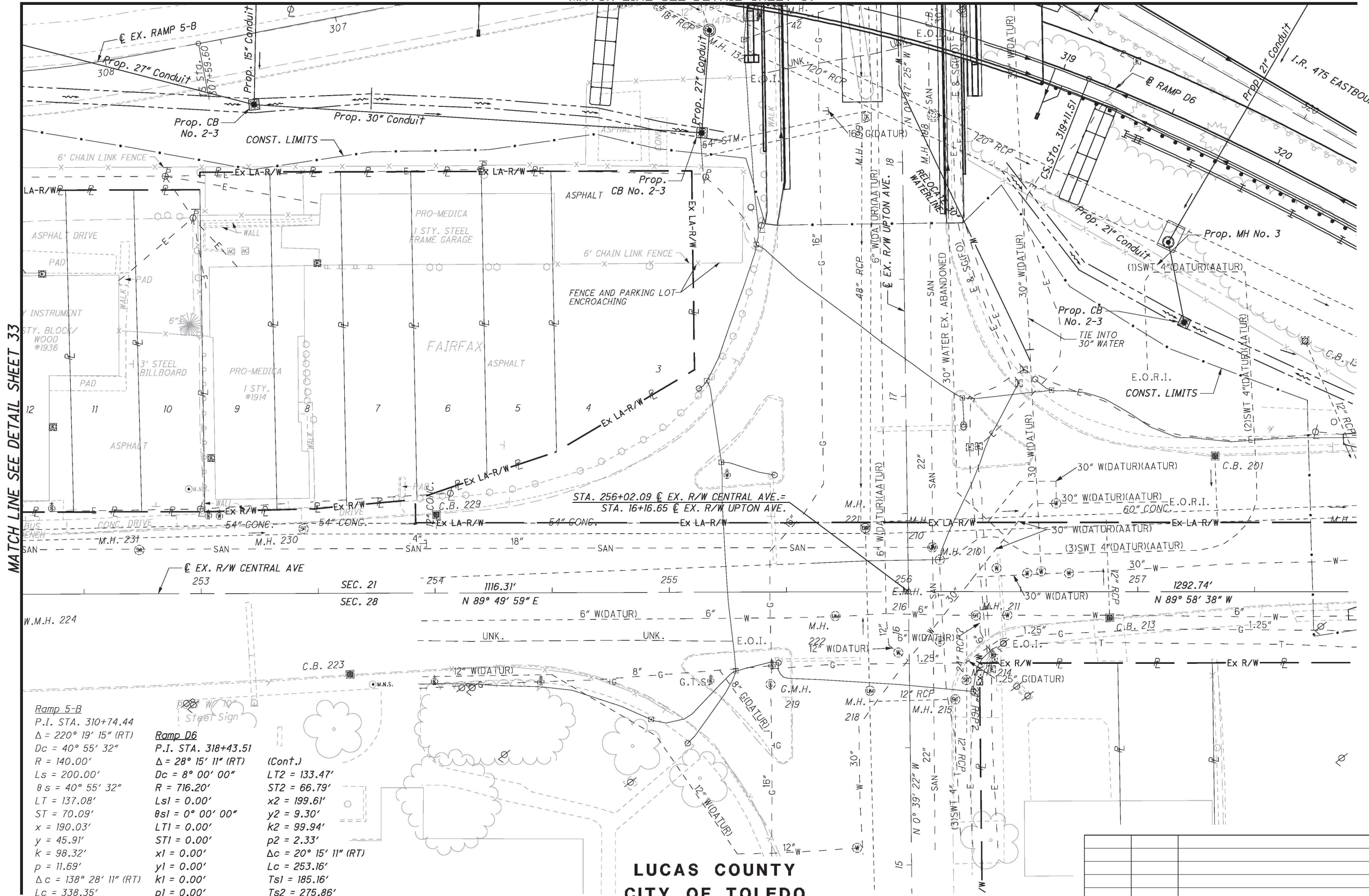

MATCH LINE SEE DETAIL SHEET 33

Ramp 5-B
 P.I. STA. 310+74.44
 $\Delta = 220^\circ 19' 15''$ (RT)
 $Dc = 40^\circ 55' 32''$
 $R = 140.00'$
 $Ls = 200.00'$
 $\theta s = 40^\circ 55' 32''$
 $LT = 137.08'$
 $ST = 70.09'$
 $x = 190.03'$
 $y = 45.91'$
 $k = 98.32'$
 $p = 11.69'$
 $\Delta c = 138^\circ 28' 11''$ (RT)
 $Lc = 338.35'$
 $Ts = 314.84'$
 $Es = 124.37'$

Ramp D6
 P.I. STA. 318+43.51
 $\Delta = 28^\circ 15' 11''$ (RT)
 $Dc = 8^\circ 00' 00''$
 $R = 716.20'$
 $Ls1 = 0.00'$
 $\theta s1 = 0^\circ 00' 00''$
 $LT1 = 0.00'$
 $ST1 = 0.00'$
 $x1 = 0.00'$
 $y1 = 0.00'$
 $k1 = 0.00'$
 $p1 = 0.00'$
 $Ls2 = 200.00'$
 $\theta s2 = 8^\circ 00' 00''$

(Cont.)
 $LT2 = 133.47'$
 $ST2 = 66.79'$
 $x2 = 199.61'$
 $y2 = 9.30'$
 $k2 = 99.94'$
 $p2 = 2.33'$
 $\Delta c = 20^\circ 15' 11''$ (RT)
 $Lc = 253.16'$
 $Ts1 = 185.16'$
 $Ts2 = 275.86'$
 $Es = 23.55'$
 $emax = 0.060$

LUCAS COUNTY
CITY OF TOLEDO
SEC. 21 & 28, T.9S, R.7E

REV. BY	DATE	DESCRIPTION

C:\475\LUC\77255\row_sheets\77255RW015.dgn 11-DEC-2009 10:24AM rgreenland

**CSX TRANSPORTATION INC.
LUCAS COUNTY
CITY OF TOLEDO
SEC. 21, T.9S, R.7E
V.M.S - - - -**



PID NO. **77255**
R/W DESIGNER: KF
R/W REVIEWER: JAB

RAILROAD PLAT

LUC-475-14.18

35 / 35

1331
1331

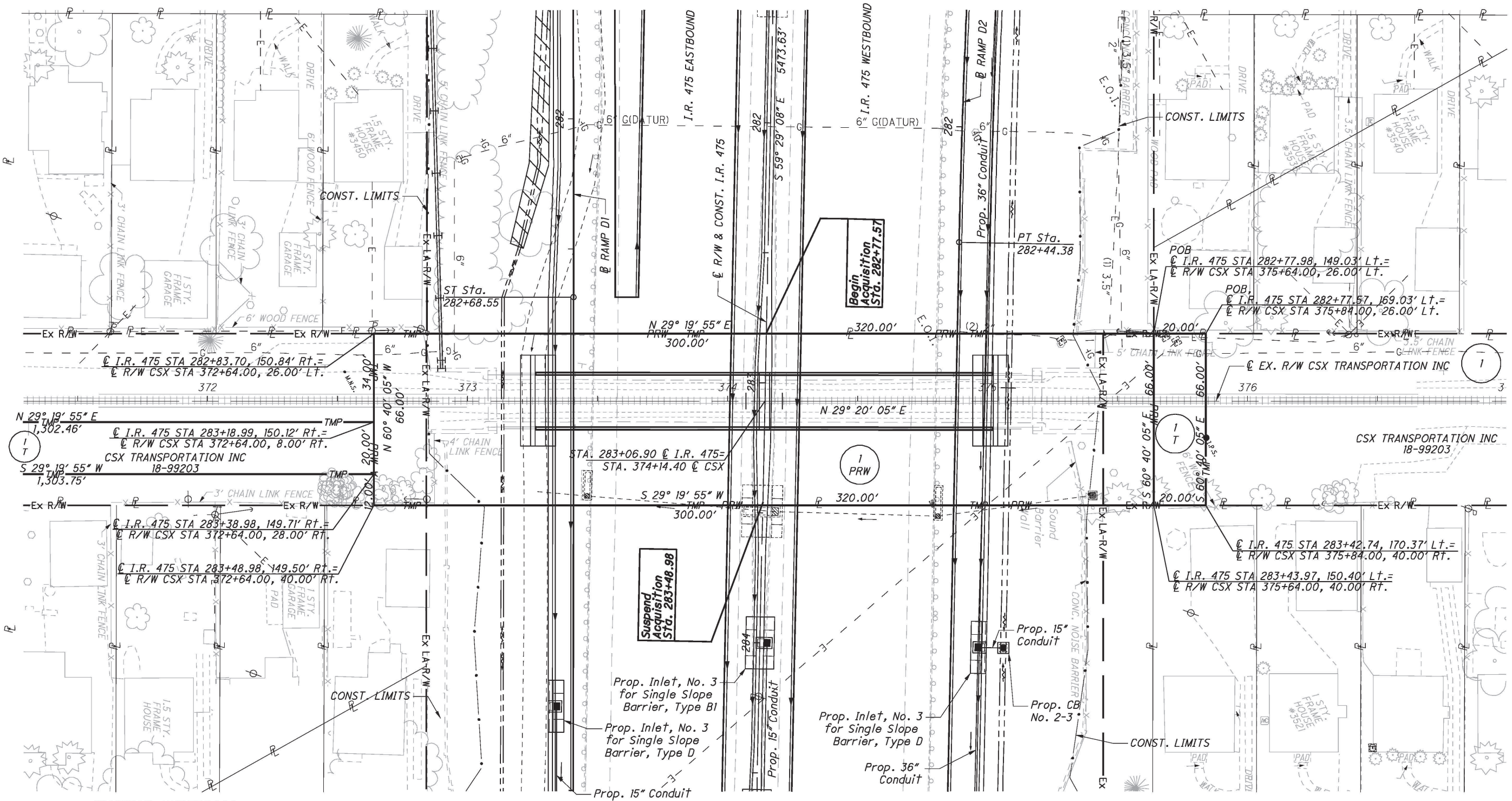

HIGHWAY UNDERPASS

OVERLAP TABLE

PARCEL NO.	EASEMENT REQUIRED	TOTAL AREA	AREA OF OVERLAP		
			HIGHWAY	AERIAL	TEMP
1-PRW	Property Right	0.455		0.395	
1-T	Temporary	1.083			0.395

REV. BY	DATE	DESCRIPTION

C:\475\LUC\77255\row_sheets\77255RR001.dgn 11-DEC-2009 10:24AM rgreenland