

PERSONNEL TITLE PERSONNEL TITLE

Tomsic

COUNTY Lucas

DATE MAR-7-69

Neuser

S. R. I-475

WEATHER clear

Vanya

SEC. Secor to Douglas

TEMP 35°

DESCRIPTION Alignment and Reference on & Carskaddon

JOB NO. _____

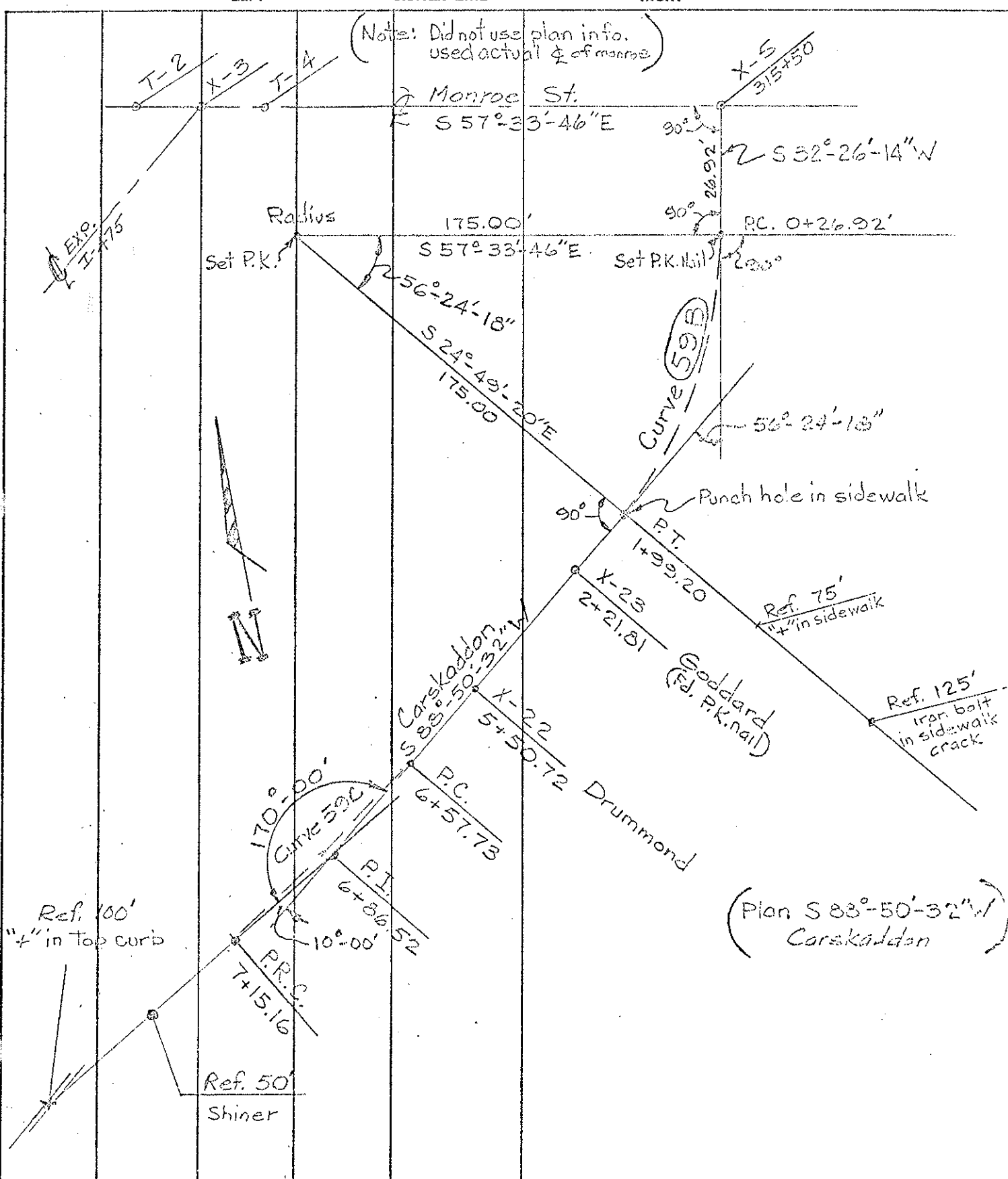

PERSONNEL <u>Tomie</u>	TITLE	PERSONNEL	TITLE	COUNTY	DATE
				S. R.	WEATHER
				SEC.	TEMP.

DESCRIPTION _____ LEFT _____ CENTER LINE _____ RIGHT _____ JOB NO. _____

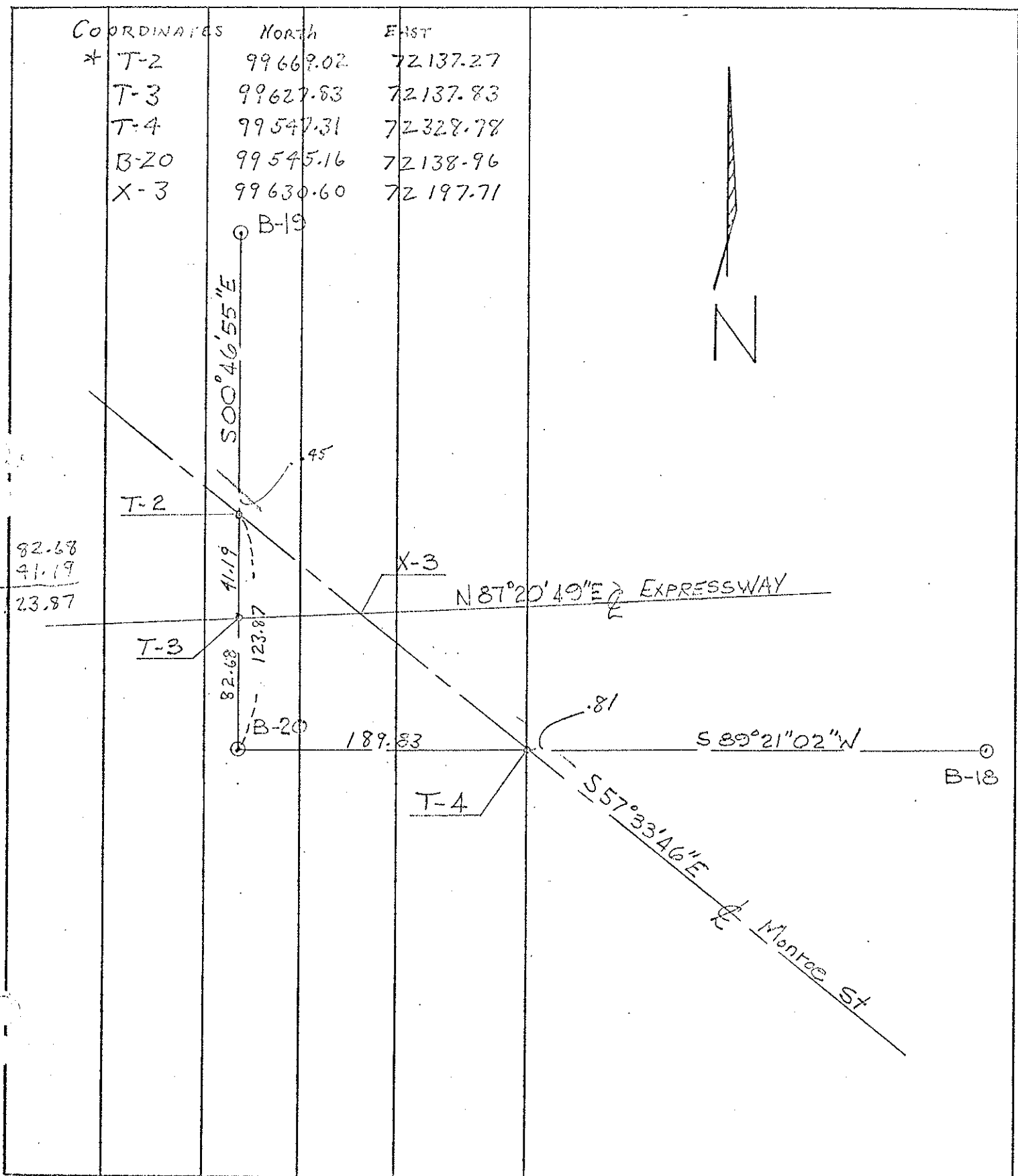

PERSONNEL _____ TITLE _____ PERSONNEL _____ TITLE _____
 COUNTY _____ DATE _____
 S. R. _____ WEATHER _____
 SEC. _____ TEMP. _____

DESCRIPTION MONROE ST. + I-475 JOB NO. _____
 LEFT CENTER LINE RIGHT

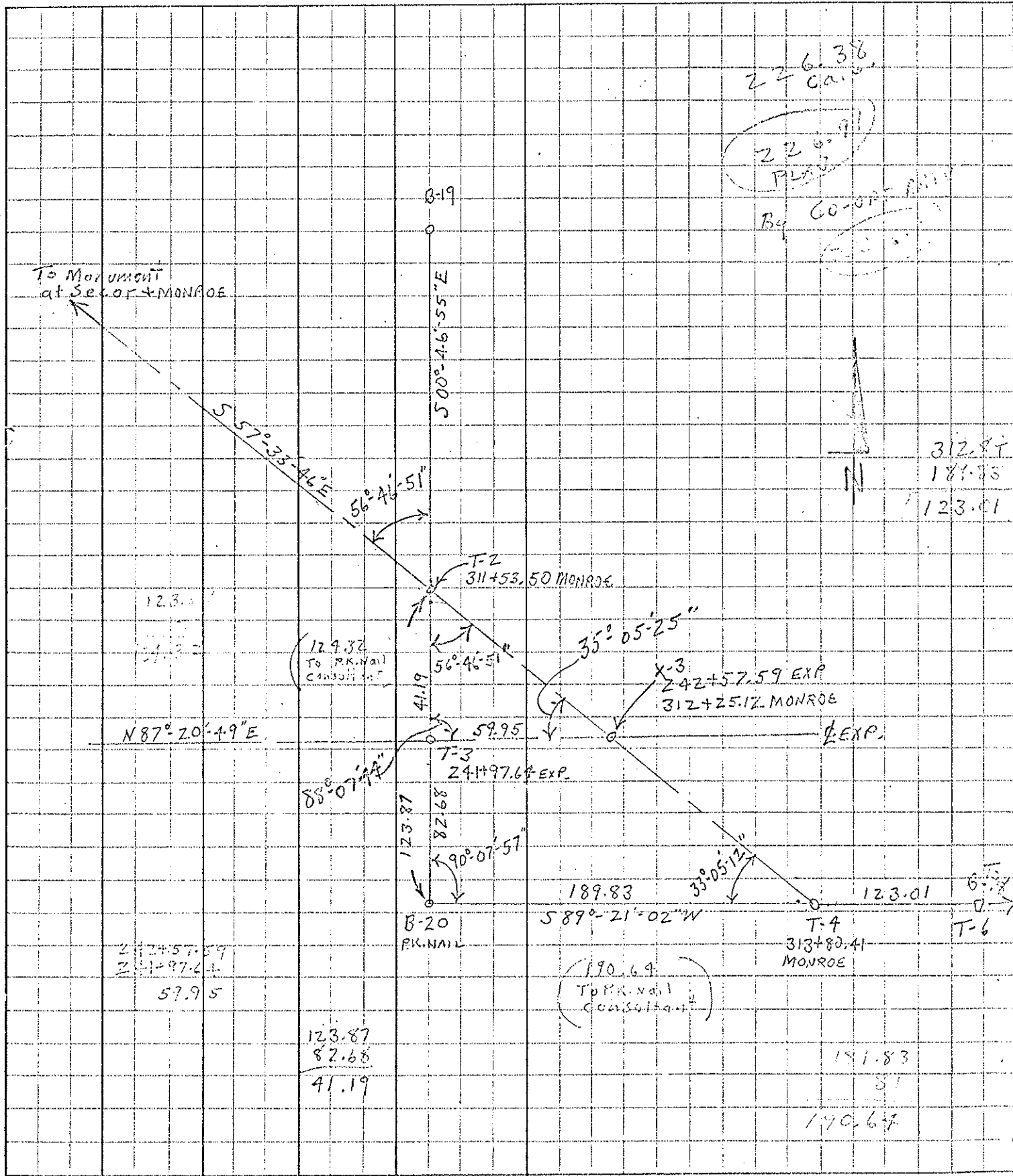

PERSONNEL TITLE PERSONNEL TITLE

Torres
Newman
Lynn
Graham

COUNTY LUCAS DATE MAY-1-39

S. R. I-475 WEATHER clear

SEC. Secor To Douglas TEMP. 60°

DESCRIPTION Ref. Control Points on MAXWELL JOB NO.

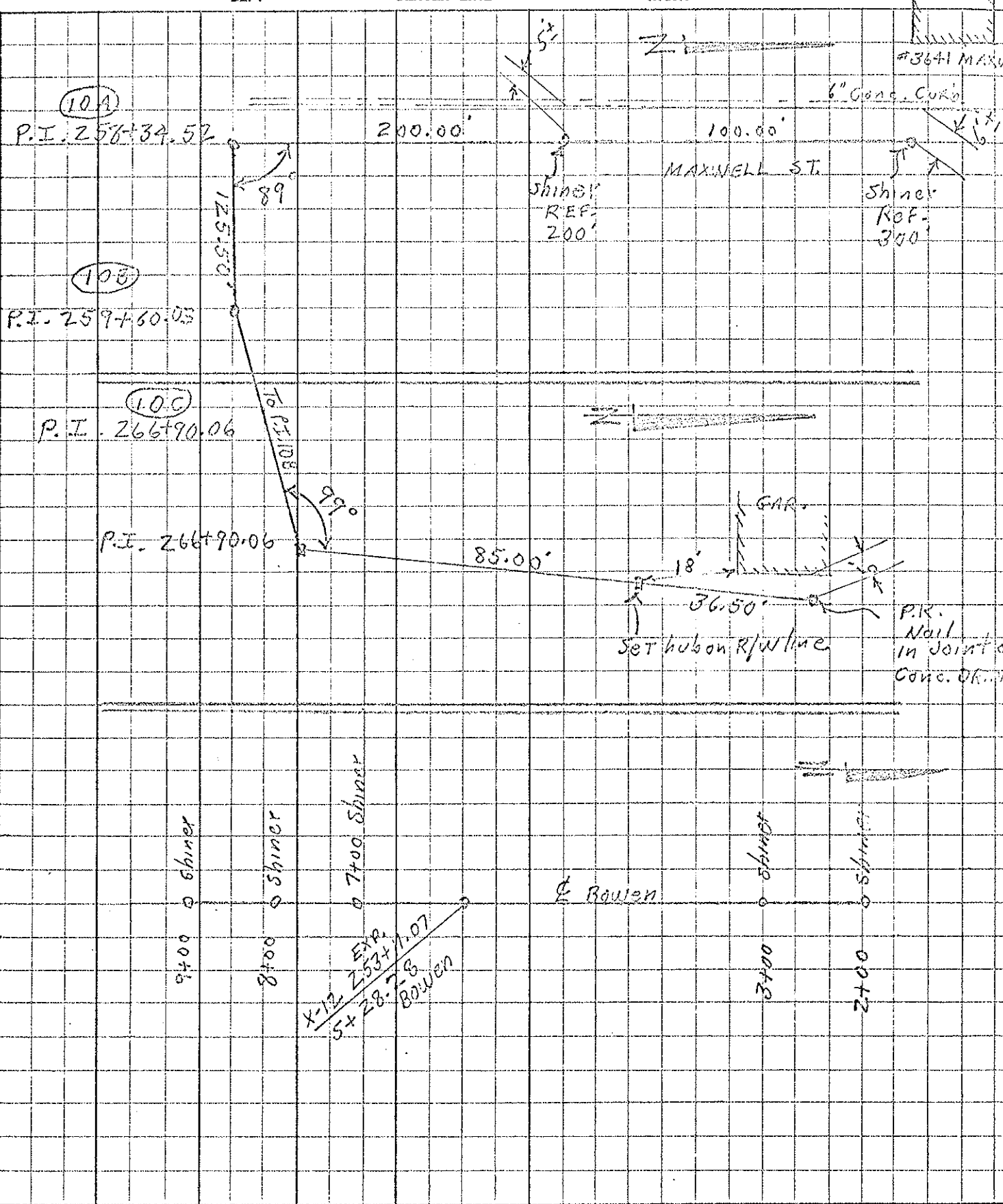

PERSONNEL	TITLE	PERSONNEL	TITLE	COUNTY	DATE	WEATHER	TEMP.
Tomsic				LUCAS	MAY-2-69	clear	60°
Neuser				S. R. I-475			
Yonjo				SEC. SEOR To Douglas			
Granta							

DESCRIPTION Reference Control Points MAINLINE JOB NO. _____

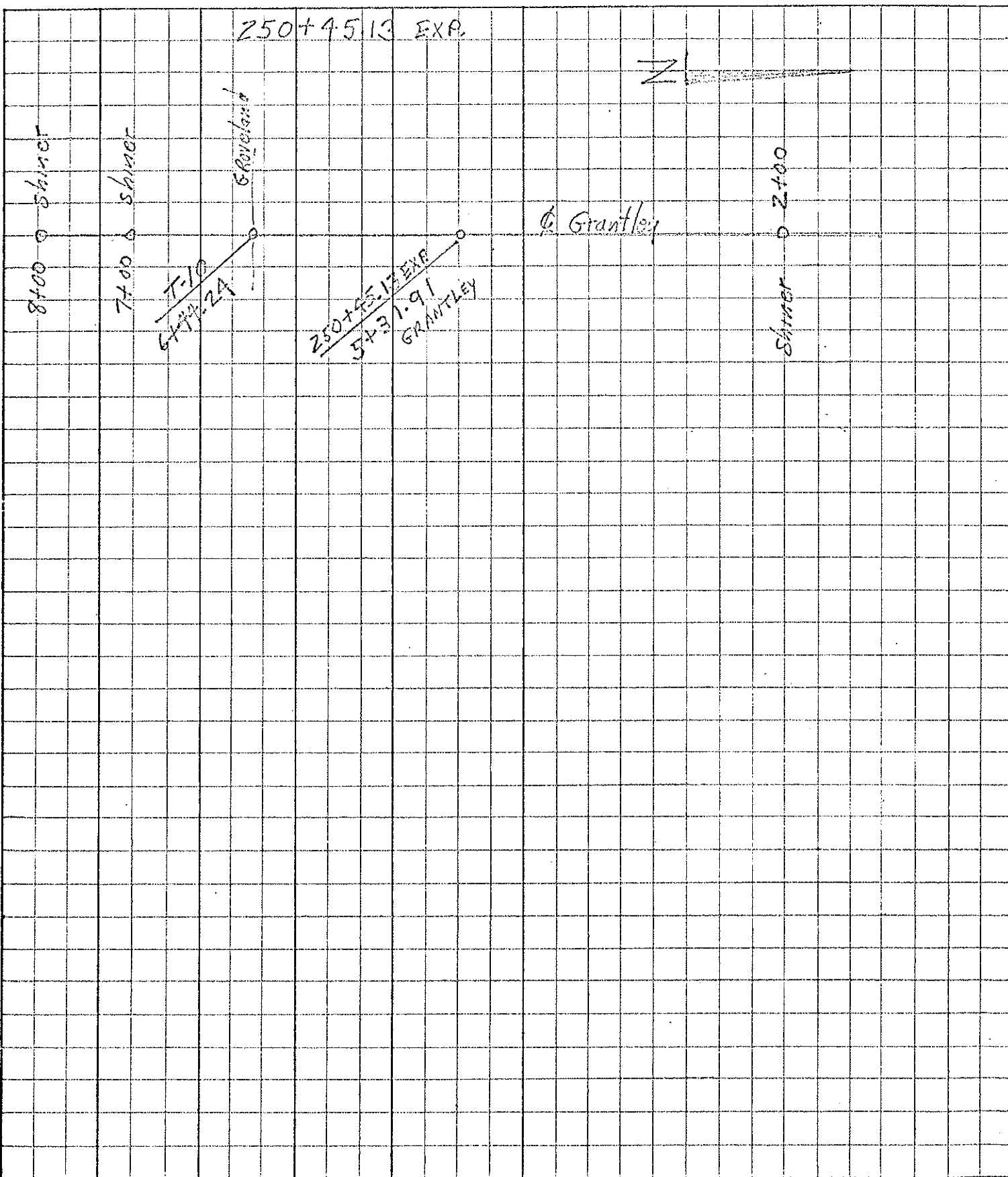

PERSONNEL	TITLE	PERSONNEL	TITLE
Tomsic			
Neuser			
Yano			
Granata			

COUNTY LUCAS DATE MAY-6-69
 S. R. I-475 WEATHER cloudy
 SEC. _____ TEMP. 60°

DESCRIPTION Ref. RAMP M-2 JOB NO. _____

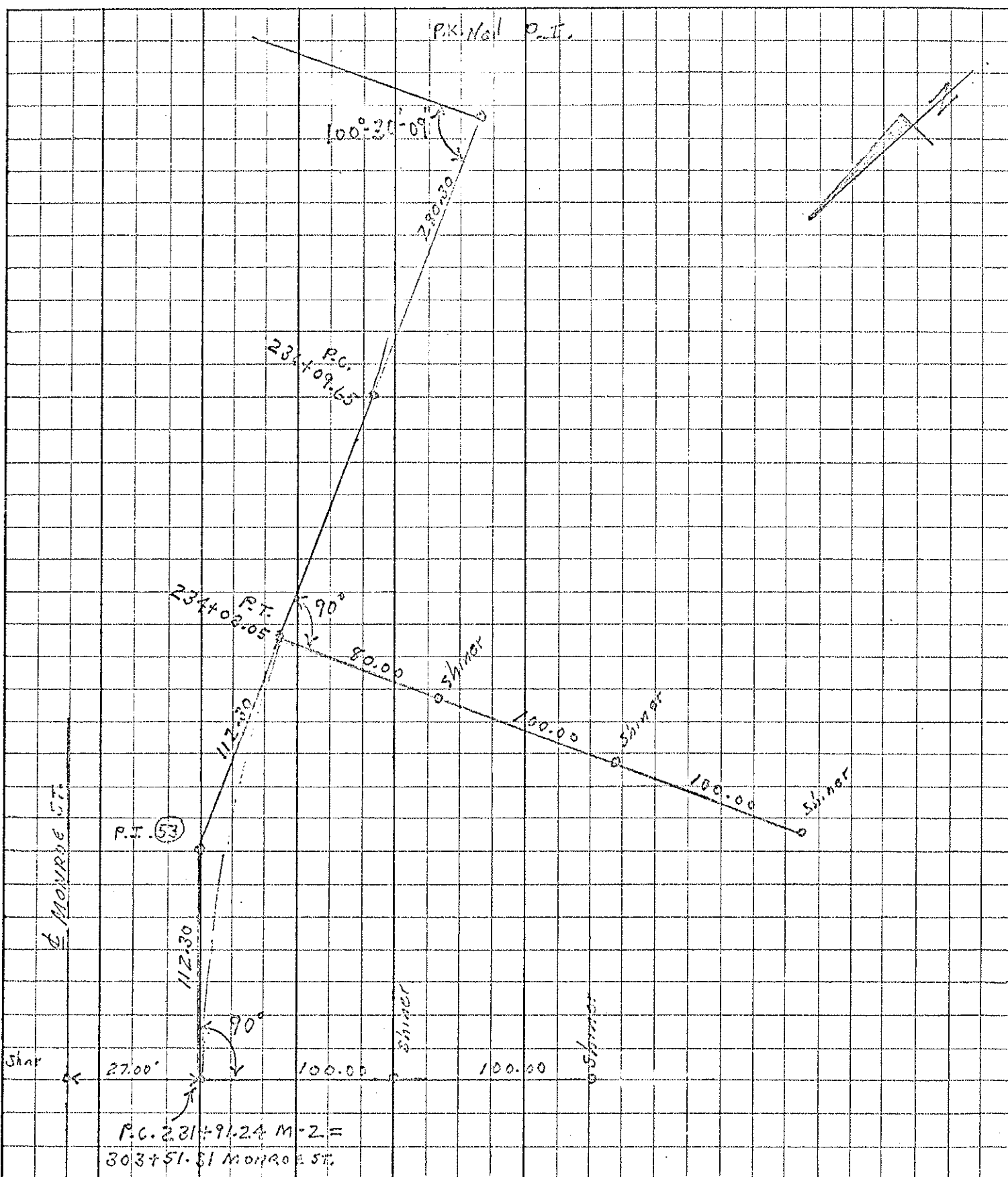

PERSONNEL _____ TITLE _____ PERSONNEL _____ TITLE _____ COUNTY _____ DATE _____
 _____ S. R. _____ WEATHER _____
 _____ SEC. _____ TEMP. _____

DESCRIPTION MONROE ST. + I-475 JOB NO. _____
 LEFT CENTER LINE RIGHT

