

# CENTER LINE SURVEY PLAT

GRAND RAPIDS BRIDGE

S.R. 578 SEC. (0.00)

WOOD COUNTY, OHIO

GRAND RAPIDS TWP. - T.5N., R.9E. - SEC. 8

LUCAS COUNTY, OHIO

PROVIDENCE TWP. - T.5N., R.9E.

LOT 8, SOUTH MANOR TRACT & FRACTIONAL SEC. 5

Wood County  
 Received 7-17-63 At \_\_\_\_\_  
 Recorded \_\_\_\_\_  
 Plat Book 12 Page 56  
 Signed \_\_\_\_\_ Fee 1.00  
 Recorder

Lucas County  
 Recorded June 10, 1963  
 Vol 60, Pa 37 OF PLATS  
 2.00

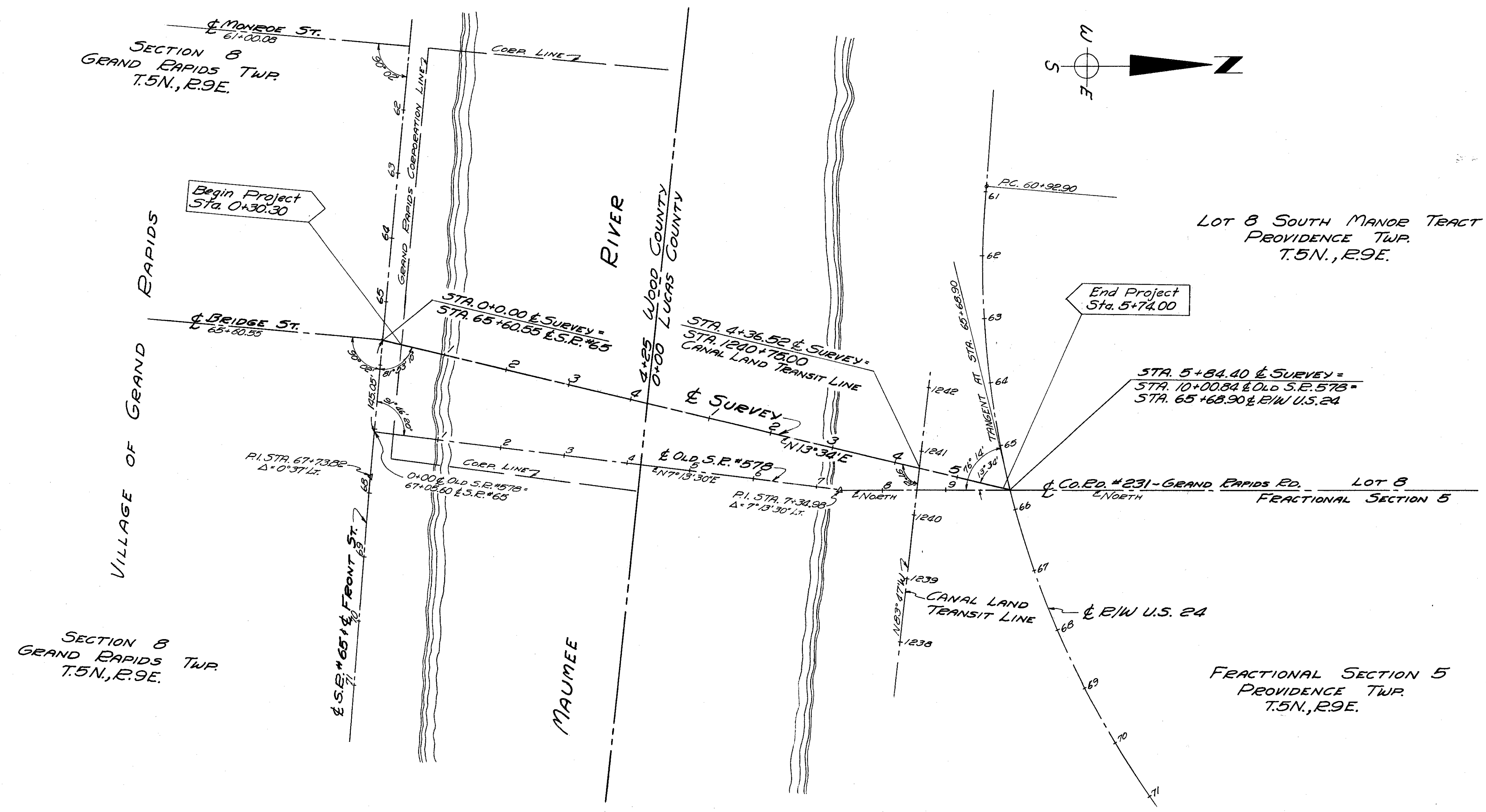
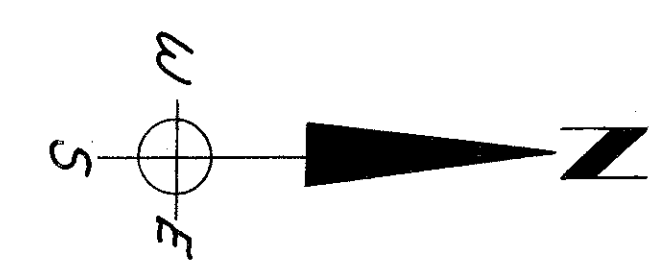
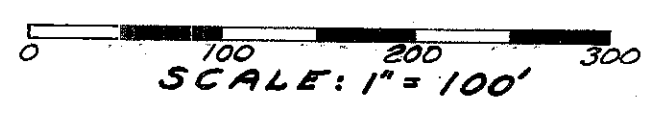

I hereby certify this to be a true and correct platting of the centerline of survey as determined by the Ohio Department of Highways.  
 Date: \_\_\_\_\_  
 Thomas M. Major  
 Division Deputy Director

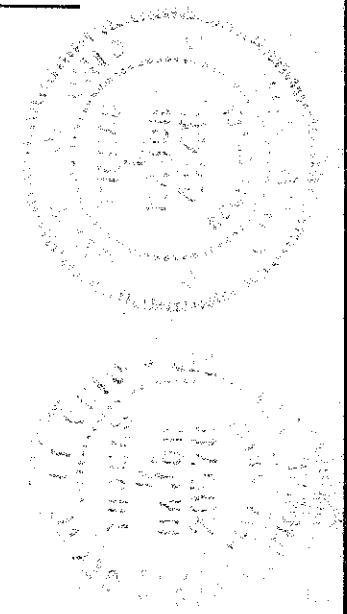

Scanned July 1967

R-3578 #1 C-85

Scanned July 1997

SEC. 8 GRAND RAPIDS TWP.  
WOOD COUNTY  
T. 5N., R. 9E.

PROVIDENCE TWP.  
LUCAS COUNTY  
T. 5N., R. 9E.

FED. RD. DIVISION	STATE	PROJECT
2	OHIO	

WOO-578-0.00  
LUC-578-0.00

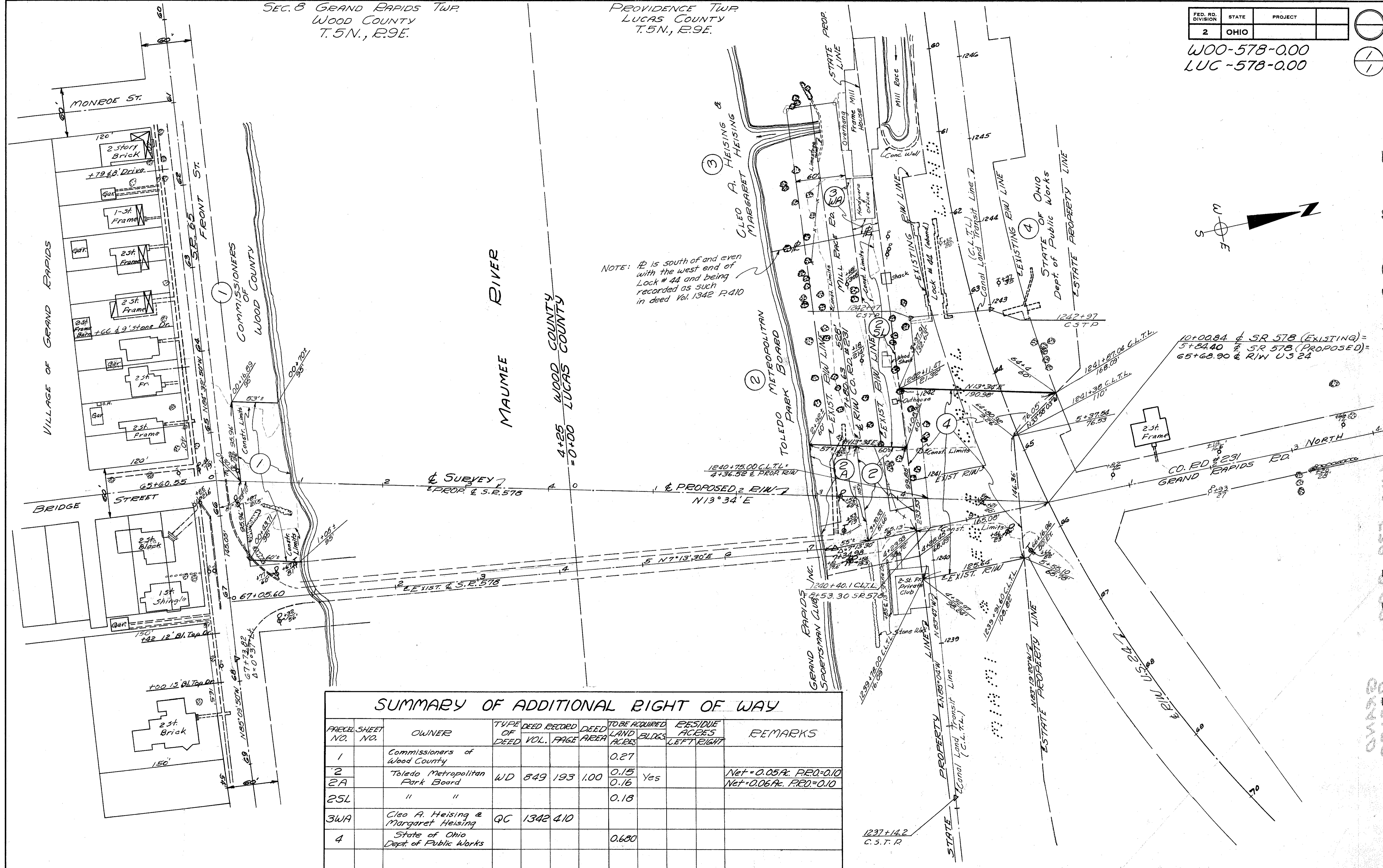

NOTE: #2 is south of and even with the west end of Lock # 44 and being recorded as such in deed Vol. 1342 P. 410

10+00.84 & SR 578 (EXISTING) = 5+84.40 & SR 578 (PROPOSED) = 65+68.90 & R/W U.S. 24

SUMMARY OF ADDITIONAL RIGHT OF WAY

FACIL. SHEET NO.	OWNER	TYPE OF DEED	DEED RECORD VOL.	PAGE	DEED AREA	TO BE ACQUIRED LAND ACRES	BLDG'S	RESIDUE ACRES		REMARKS
								LEFT	RIGHT	
1	Commissioners of Wood County					0.27				
2	Toledo Metropolitan Park Board	WD	849	193	1.00	0.15	Yes			Net = 0.05 Ac. REQ = 0.10
25L	"					0.16				Net = 0.06 Ac. REQ = 0.10
3WA	Cleo A. Heising & Margaret Heising	QC	1342	410						
4	State of Ohio Dept. of Public Works					0.680				

LOT 8 SOUTH MAUMEE TRACT  
FRAC. SEC. 5 - 578-000