

3173

LUC - C.R. 118 EBER ROAD REALIGNMENT AT AIRPORT HIGHWAY

FHWA REGION	STATE	PROJECT	FISCAL YEAR
	OHIO		

1
43

LUCAS COUNTY ROAD NO. 118
EBER ROAD

UNDERGROUND UTILITIES
TWO WORKING DAYS BEFORE YOU DIG
Call 800-362-2764 (Toll Free)
Ohio Utilities Protection Agency
Non Members
Must Be Called Directly

SPRINGFIELD, SPENCER AND MONCLOVA TOWNSHIPS

LUCAS COUNTY

DESIGN DESIGNATION

1992 AADT	South 3752	North 3510
Current ADT (1994)	3862	3580
Design Year ADT (2015)	6300	13040
DHV	0.10	0.10
D	0.55 S.B.	0.55 S.B.
Tz4	0.10	0.15
Legal Speed Limit	55 MPH	55 MPH
Functional Classification	Urban Collector	Urban Collector

CONVENTIONAL SIGNS

County Line	Telephone
Township Line	Electric
Section Line	Existing Right of Way
Corporation Line	Right of Way
Fence Line Existing	Property Line
Center Line	Guardrail (existing)
Trees	(proposed)
(To be removed)	Bench Marks
Utility Poles: Telephone	Monuments
Light	Ditch, Swale (existing)
Water Line	Ditch, Swale (proposed)
Gas Line	Storm Sewer (existing)
Sanitary Sewer	Storm Sewer (proposed)

INDEX OF SHEETS

Title Sheet	1
Centerline Control, References and Bench Marks	2
Typical Sections	3
General Notes	4-5
General Summary	6-7
Subsummaries and Details	8-12
Eber Road: Plan and Profile	13-19
Eber Road: Cross-sections	20-25
Kujawski Ditch: Plan and Profile with Easements	26-28
Kujawski Ditch: Cross-sections	29-30
Intersection Details	31
Traffic Control Plans and Summaries	32-34
Signalization Plans and Summaries	35-39
Right-of-Way Plans	40-43

LINE DATA

Begin Project	Sta. 15+95.24
End Project	Sta. 33+24.37
Length of Project	1729.13 L.F. or 0.33 Miles

Add for Work
Airport Highway
Sta. 274+77 to Sta. 285+50 = 1106 L.F.
Kujawski Ditch
Sta. 0+00 to Sta. 40+05 = 4005 L.F.
Length of Work = 5111 L.F. or 0.97 Miles

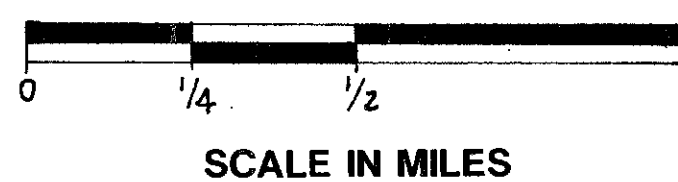
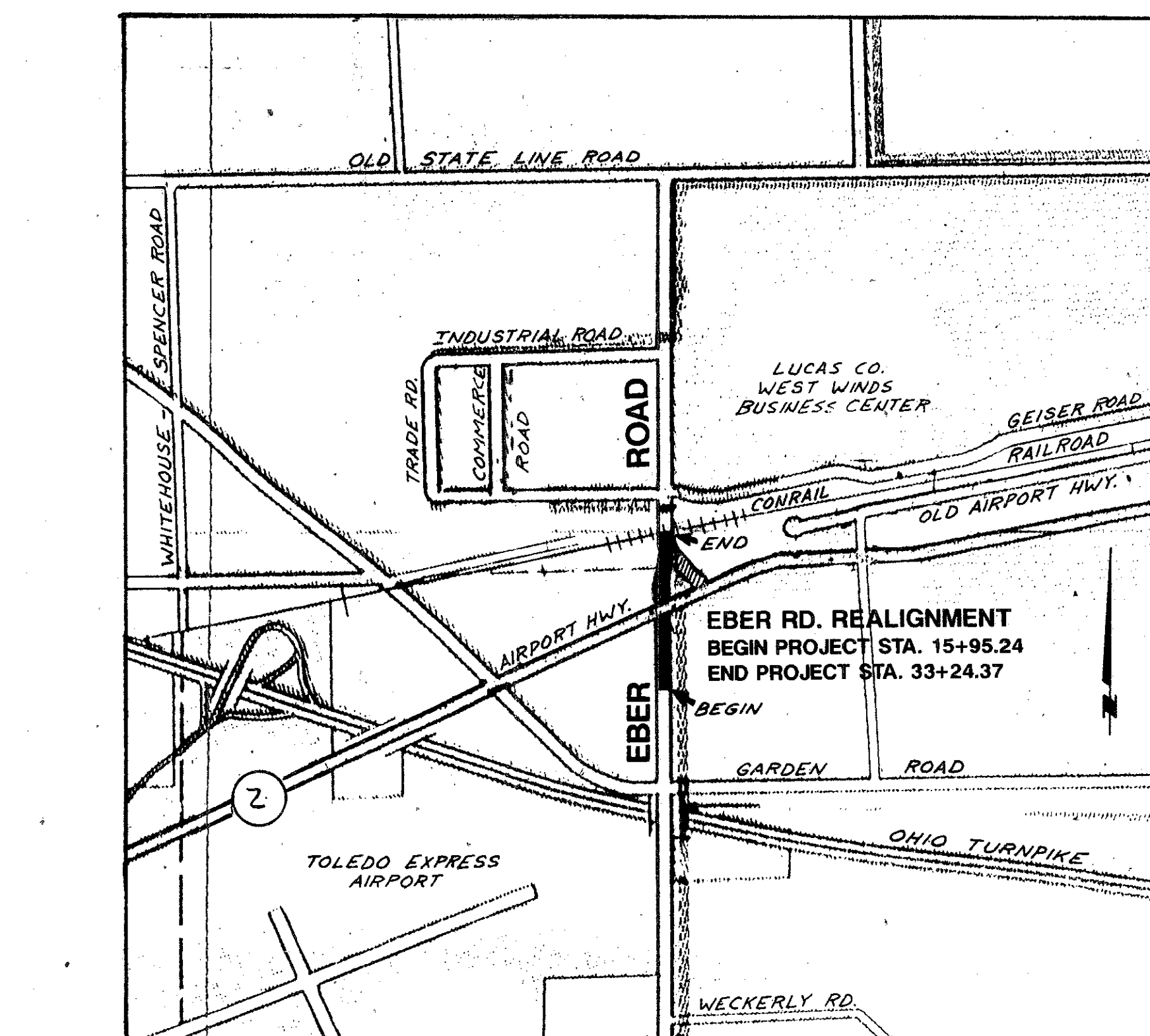

PORTION TO BE IMPROVED
STATE AND FEDERAL ROUTES
OTHER ROADS



SCALES

PLAN	0' 10' 20' 40'
PROFILE	HORIZONTAL 0' 10' 20' 40' VERTICAL 0' 5' 10'
CROSS-SECTION	HORIZONTAL 0' 5' 10' VERTICAL 0' 5' 10'

SUPPLEMENTAL PRINTS OF STANDARD CONSTRUCTION DRAWINGS							
DWG.	DATE	DWG.	DATE	DWG.	DATE	DWG.	DATE
BP-3.1	2-21-92	CB-3	5-1-79	MC-8	6-12-75	MT-99.10	11-14-86
BP-4.1	2-21-92			MC-11	8-1-78	TC-41.40	7-1-92
BP-5.1	2-21-92	HW-4B	4-1-80			TC-41.70	3-26-79
						TC-42.20	3-26-79
MC-1	6-13-60	LA-1	6-1-79	MT-95.31	10-10-88	TC-52.10	4-3-79
				MT-95.32	8-25-89	TC-52.20	4-3-79
CB-2.2-A4		MH-1	12-18-84	MT-97.10	4-29-88	TC-52.20	4-3-79
CB-2.2-B	5-1-79	MH-3	12-18-84	MT-97.11	10-4-89	TC-71.10	9-10-91

SUPPLEMENTAL SPECIFICATIONS	
S.S.	DATE

1995 SPECIFICATIONS

All work shall conform to the State of Ohio Department of Transportation, Construction and Material Specifications, dated January 1, 1995 together with Supplemental Specifications and Lucas County Standard Drawings listed hereon.

APPROVALS

We, the Commissioners of Lucas County, in formal session do hereby approve these plans, and certify that the necessary right-of-way is available. We agree to maintain the project and will make ample provisions annually for maintenance. Done under the authority of Sections 5535.01 and 5535.02 et. seq. of the Revised Code of Ohio.

Lucas County Commissioners
Lucas County Commissioners
Date 7-21-94

I hereby approve these plans and declare that the making of these improvements will require the closing of Eber Road to traffic, during which time a signed detour will be provided. Provisions will be made to ensure the safety of the public.

Lucas County Engineer
George J. Wilson Date 7/21/94

APPROVED *James M. Carty* DATE 3-30-95
ODOT District Deputy Director

APPROVED *Richard A. Finch* DATE 4-17-95
ODOT Engineer, Bureau of Traffic

Prepared By

FELLER, FINCH & ASSOCIATES, INC.
ENGINEERS • SURVEYORS
1683 Woodlands Drive, Maumee, Ohio 43537

Richard A. Finch 7-21-94
Richard A. Finch Date
Professional Engineer No. 27434

LUC-COUNTY ROAD 118
DATE OF LETTING 19 CONTRACT NO. _____

1
43

FHWA REGION	STATE	PROJECT	FISCAL YEAR
	OHIO		

40
43

LUCAS COUNTY ROAD NO. 118
EBER ROAD

PROPERTY MAP

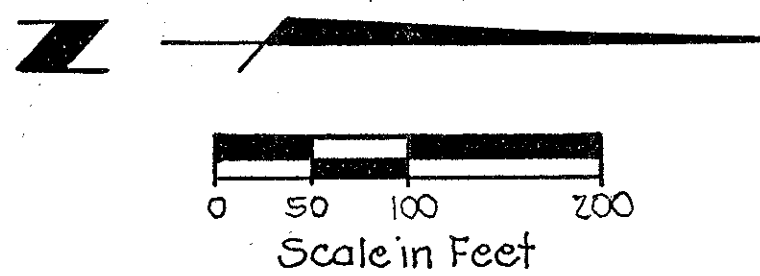
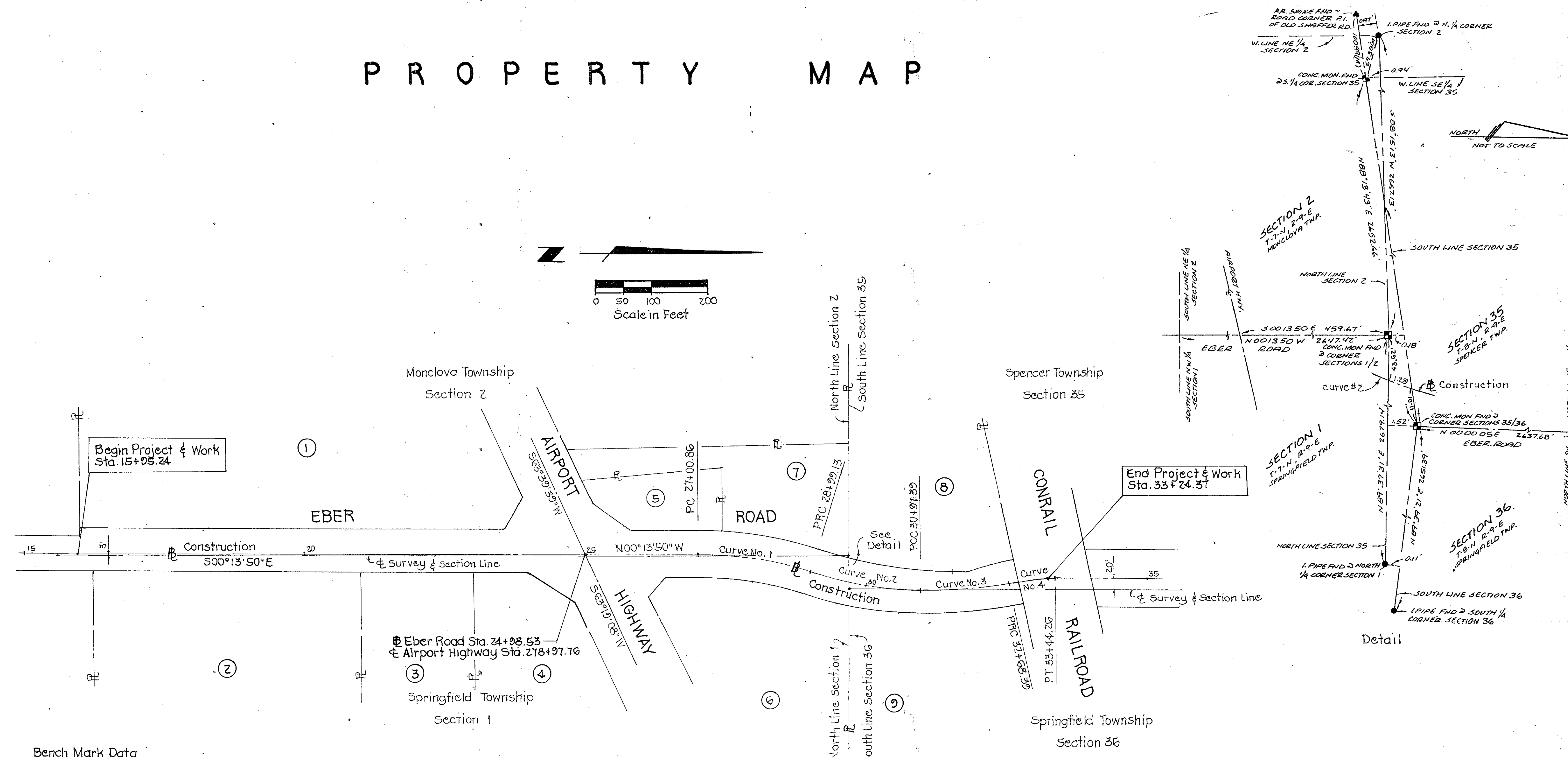

Begin Project & Work Sta. 15+00.24

End Project & Work Sta. 33+24.37

Bench Mark Data
Lucas County Bench Mark No. 665
Iron plate at the southeast corner of Eber Road and Airport Highway.
Elevation 665.855

Curve No. 1
Δ = 17° 28' 30"
R = 650.00'
L = 108.28'
T = 29.91'
C = 197.51'
Chd. Brg. = N08° 30' 30" E

Curve No. 2
Δ = 17° 14' 51"
R = 658.60'
L = 108.25'
T = 29.88'
C = 197.51'
Chd. Brg. = N08° 37' 24" E

Curve No. 3
Δ = 10° 14' 01"
R = 957.10'
L = 170.95'
T = 85.70'
C = 170.72'
Chd. Brg. = N05° 07' 03" W

Curve No. 4
Δ = 10° 14' 08"
R = 425.00'
L = 75.92'
T = 38.02'
C = 75.82'
Chd. Brg. = N05° 06' 59" W

Parcel Number	Owner
1	S.M.G. Corp., An Ohio Corp.
2	Dennis O. Geraldo
3	Timothy C. Chovanec
4	Theodore J. Randall
5	Anna Mae Reitz
6	Board of County Commissioners
7	Board of County Commissioners
8	Veterans of Foreign Wars
9	Board of County Commissioners

40
43

FHWA REGION	STATE	PROJECT	FISCAL YEAR
	OHIO		

40
43

LUCAS COUNTY ROAD NO. 118
EBER ROAD

PROPERTY MAP

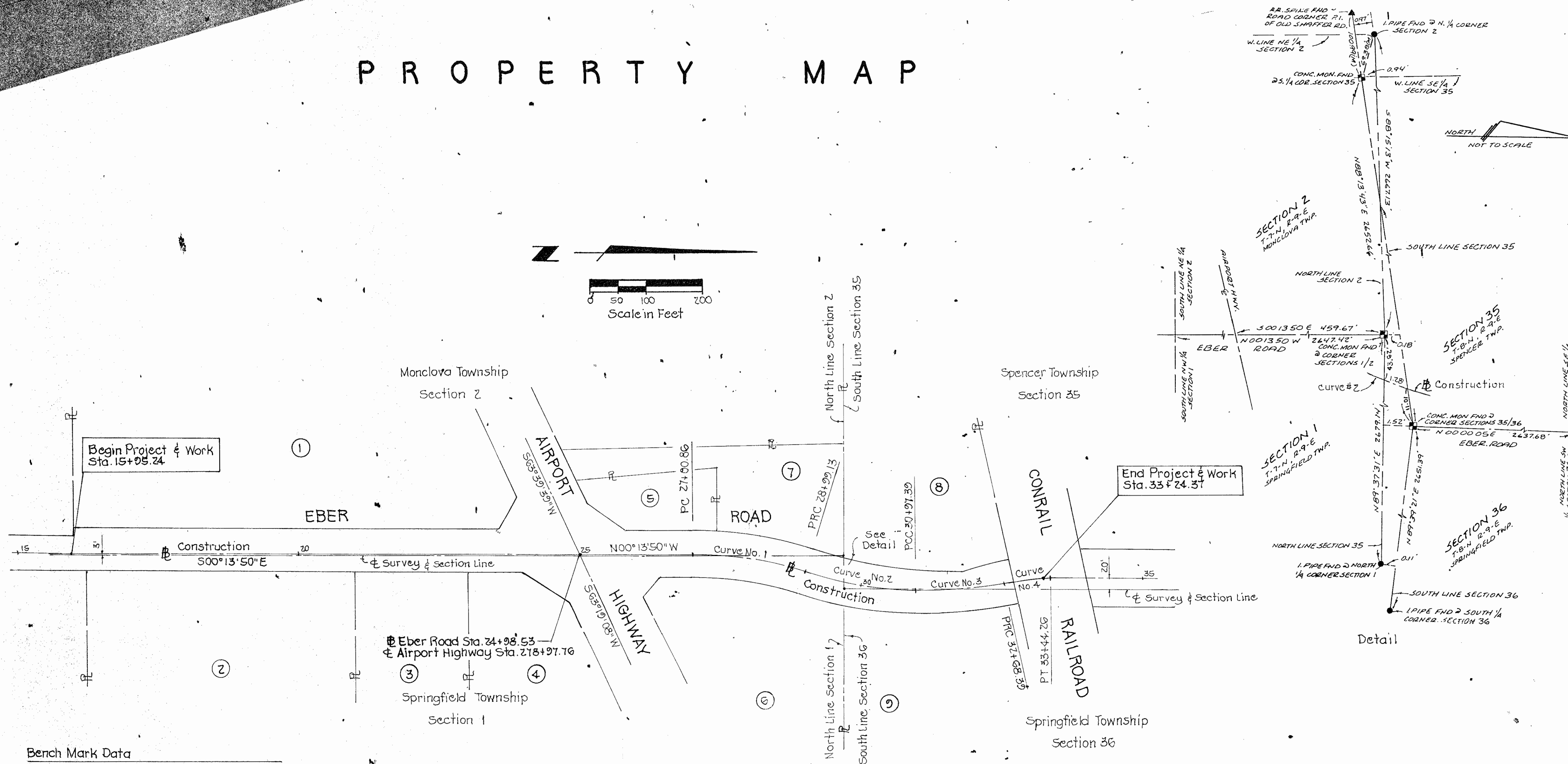
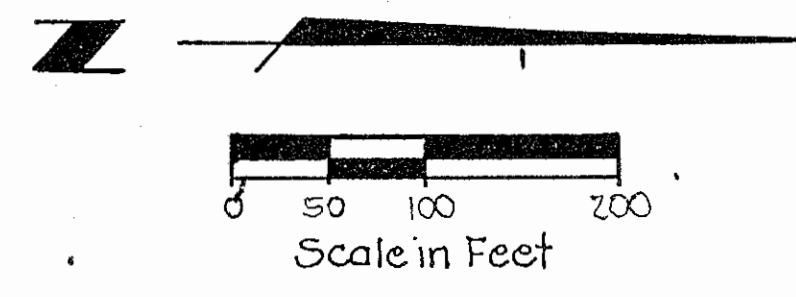

Begin Project & Work
Sta. 15+05.24

End Project & Work
Sta. 33+24.37

Bench Mark Data
Lucas County Bench Mark No. 665
Iron plate at the southeast corner of Eber Road and Airport Highway.
Elevation 665.855

Curve No. 1
Δ = 17° 28' 30"
R = 650.00'
L = 198.28'
T = 99.91'
C = 197.51'
Chd. Brg. = N08° 30' 30" E

Curve No. 2
Δ = 17° 14' 51"
R = 658.60'
L = 198.25'
T = 99.88'
C = 197.51'
Chd. Brg. = N08° 31' 24" E

Curve No. 3
Δ = 10° 14' 01"
R = 957.10'
L = 170.95'
T = 85.70'
C = 170.72'
Chd. Brg. = N05° 07' 03" W

Curve No. 4
Δ = 10° 14' 08"
R = 425.00'
L = 75.92'
T = 38.06'
C = 75.82'
Chd. Brg. = N05° 06' 59" W

Parcel Number	Owner
1	S.M.G. Corp., An Ohio Corp.
2	Dennis O. Geraldo
3	Timothy C. Chovanec
4	Theodore J. Randall
5	Anna Mae Reitz
6	Board of County Commissioners
7	Board of County Commissioners
8	Veterans of Foreign Wars
9	Board of County Commissioners

40
43

FHWA REGION	STATE	PROJECT	FISCAL YEAR	41
	OHIO			43

LUCAS COUNTY ROAD NO.

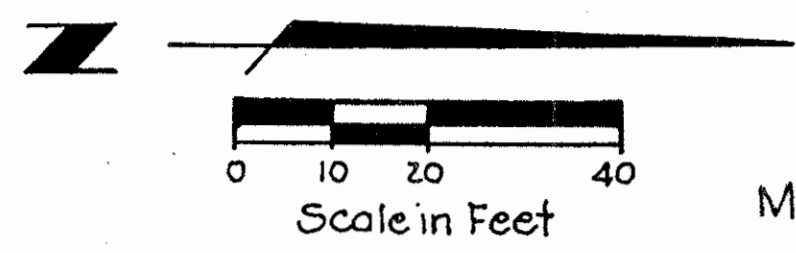

Microfiche 92-238D07

Lot 8
Ellwood Farms
S.M.G. Corp., An Ohio Corp.

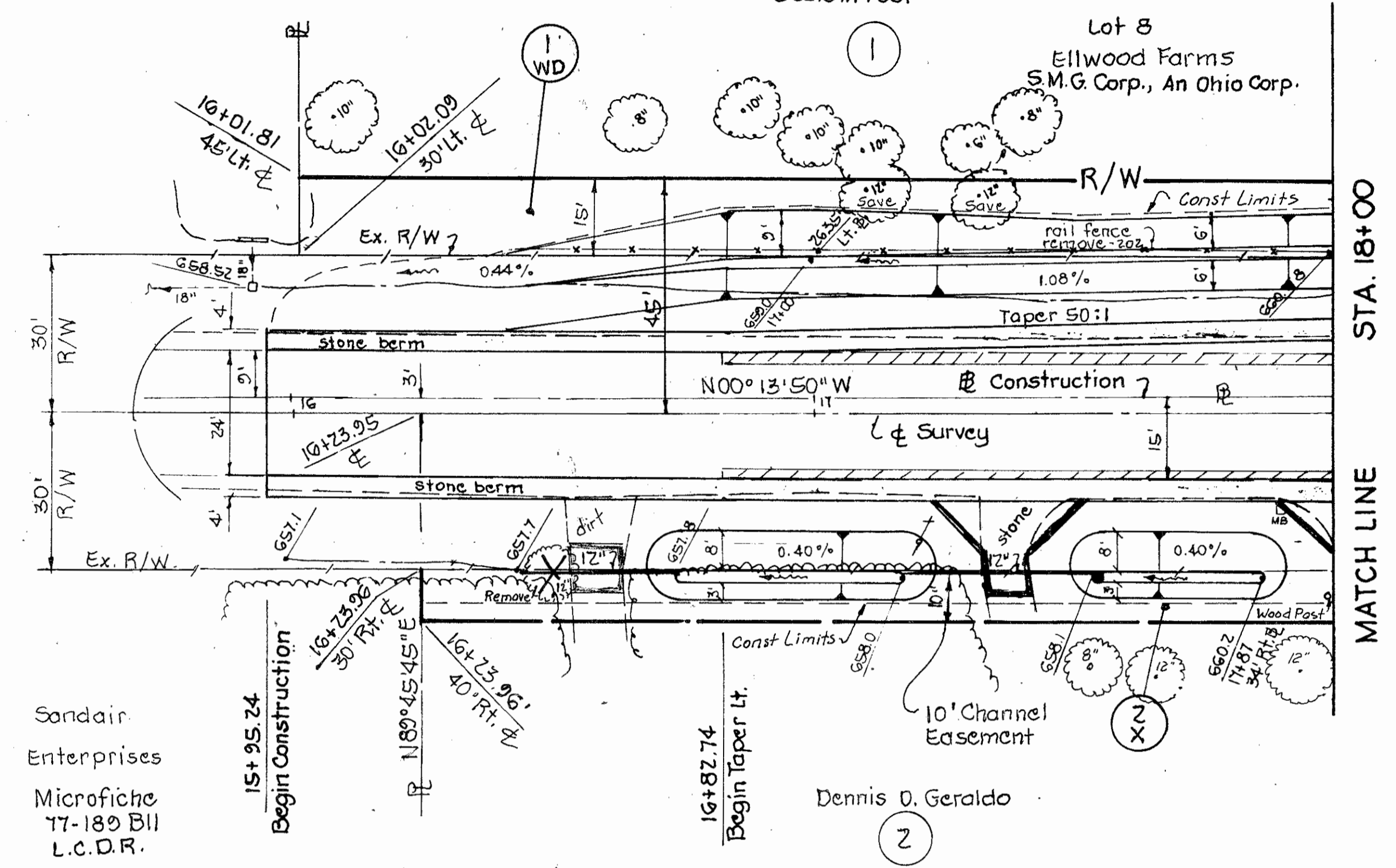

Sandair Enterprises
Microfiche 17-180 B11
L.C.D.R.

Dennis O. Geraldo

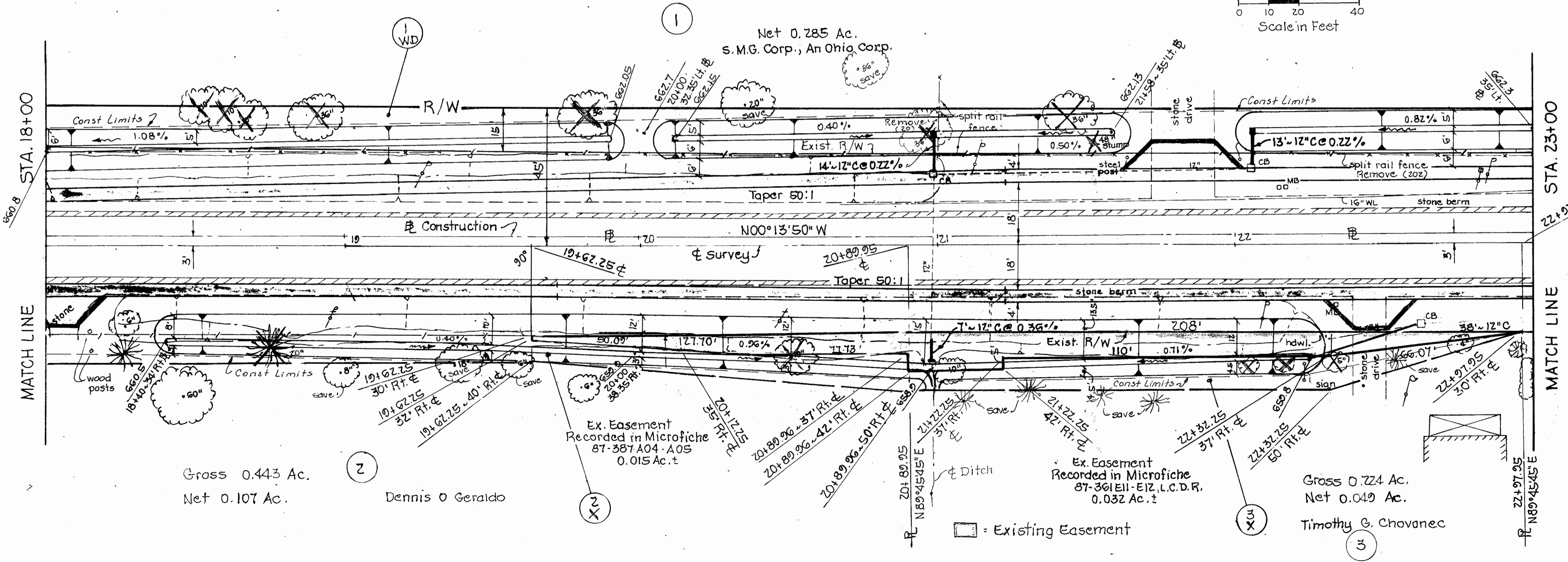
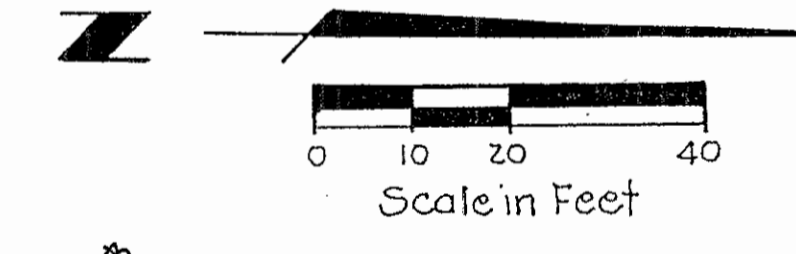

Net 0.285 Ac.
S.M.G. Corp., An Ohio Corp.

Gross 0.443 Ac.
Net 0.107 Ac.
Dennis O. Geraldo

Ex. Easement
Recorded in Microfiche
87-387A04-A05
0.015 Ac. ±

Ex. Easement
Recorded in Microfiche
87-361E11-E12, L.C.D.R.
0.032 Ac. ±

Gross 0.224 Ac.
Net 0.049 Ac.
Timothy G. Chovanec

□ = Existing Easement

FHWA REGION	STATE	PROJECT	FISCAL YEAR
	OHIO		

41
43

LUCAS COUNTY ROAD NO.

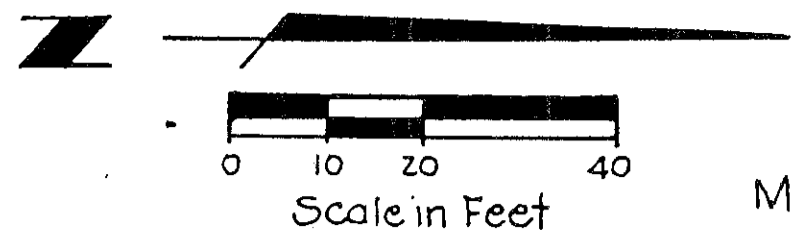

Microfiche 92-238D07

Lot 8
Ellwood Farms
S.M.G. Corp., An Ohio Corp.

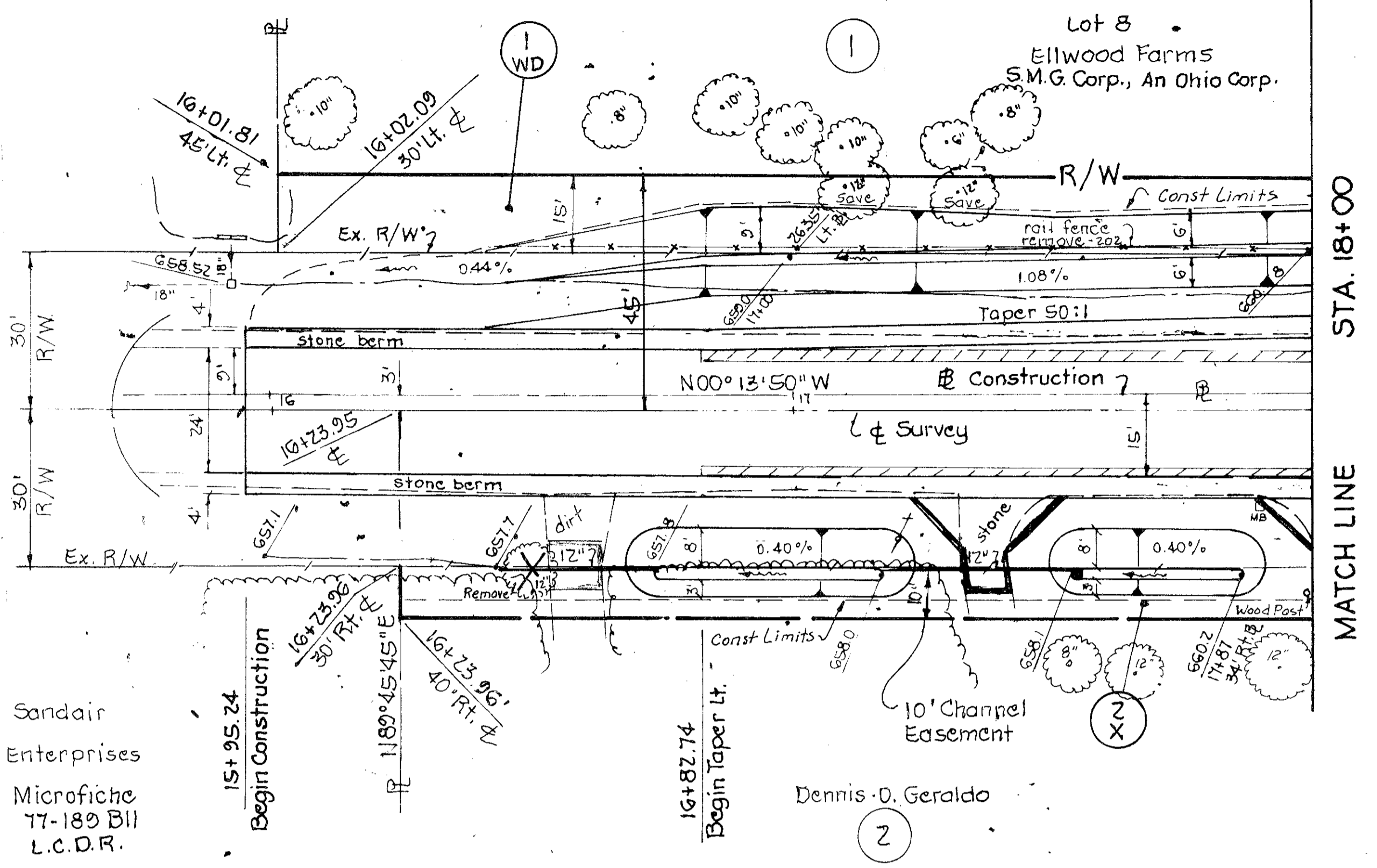

Sandair Enterprises
Microfiche 77-189 B11
L.C.D.R.

Dennis O. Geraldo

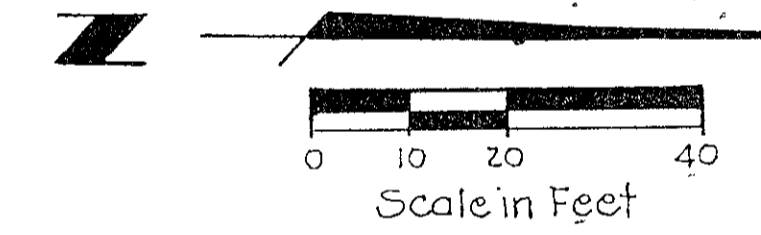

Net 0.285 Ac.
S.M.G. Corp., An Ohio Corp.

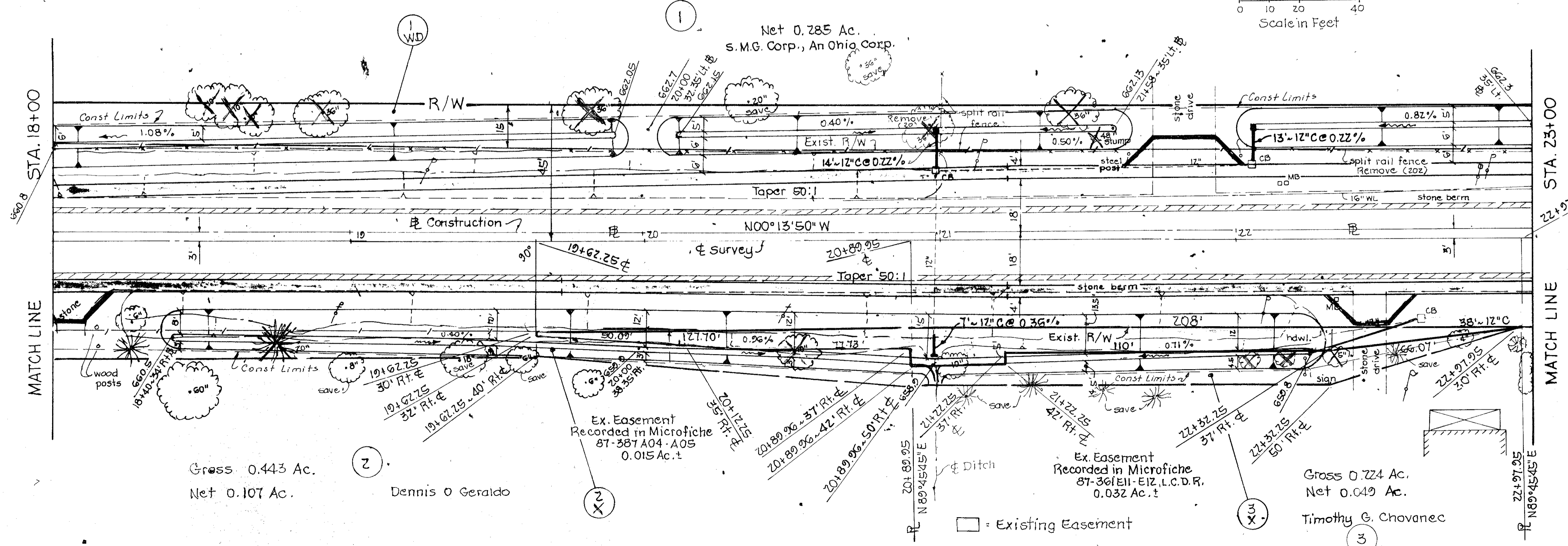

Gross 0.443 Ac.
Net 0.107 Ac.

Dennis O. Geraldo

Ex. Easement
Recorded in Microfiche
87-367 A04 - A05
0.015 Ac. ±

Ex. Easement
Recorded in Microfiche
87-361 E11 - E12, L.C.D.R.
0.032 Ac. ±

Gross 0.224 Ac.
Net 0.049 Ac.

Timothy G. Chovanec

□ = Existing Easement

41
43

FHWA REGION	STATE	PROJECT	FISCAL YEAR
	OHIO		

42
43

LUCAS COUNTY ROAD NO.

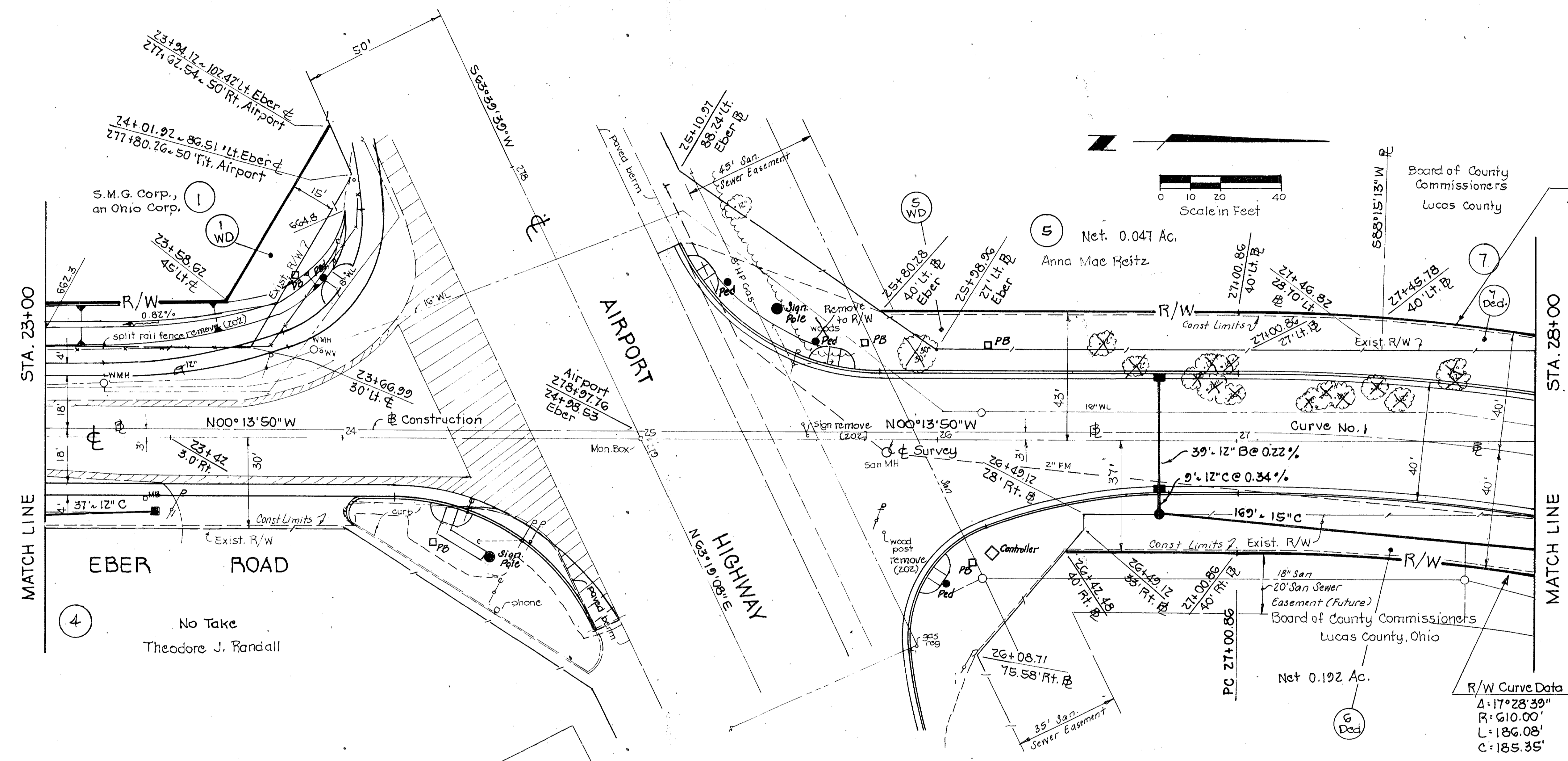

SUMMARY OF ADDITIONAL RIGHT-OF-WAY REQUIRED

Parcel Number	Owner	Sheet Number	Type Fund	As Recorded		Dead Area (Acres)	Total P.R.O. (Acres)	To be Acquired (Acres)					Remarks
				Volume or Microfilm No.	Page or Location			Gross	P.R.O.	Net	Bldgs.	Left	
1-WD	S.M.G. Corp., An Ohio Corp	35-36	County	920238	D7	3.560	0.00	0.285	0.00	0.285	No	3.275	
2-X	Dennis O. Geraldo	35	County	790074	A5	2.470		0.443		0.107			Channel Easement
3-X	Timothy C. Chovanec	35	County	790097	A1	0.957		0.224		0.049			Channel Easement
4	Theodore J. Randall	35-36	County	1213	290	0.958							No Take
5-WD	Anna Mae Heitz	36	County	1889	429	1.310	0.00	0.047	0.00	0.047	No	1.263	
6-Ded.	Board of County Commissioners	36-37	County	1986	212	3.504	0.00	0.192	0.00	0.192	No		3.312
7-Ded.	Board of County Commissioners	37	County	1981	605	1.310	0.00	0.013	0.00	0.013	No	1.297	
8	Veterans of Foreign Wars	37		1744	398	3.750							No Take
9-X	Board of County Commissioners	19	County	2050	43	3.624	0.00			0.472			Channel Easement
9-Ded.	Board of County Commissioners	37	County	2050	43	3.624	0.00	0.026	0.00	0.026	No		3.598
20-X	Kenneth W. & Emily M. Moon	26	County	88-278	D04	6.854	0.00			0.662			Channel Easement
20-X	Barry Zale Liber, Trustee	27	County	89-230	A05	43.630	0.00			1.652			Channel Easement
30-X	The Stoll Companies	28	County	92-013	D07	2.920	0.00			0.020			Channel Easement
31-X	Roger Fackler	28	County	90-452	D09	1.892	0.00			0.141			Channel Easement

42
43

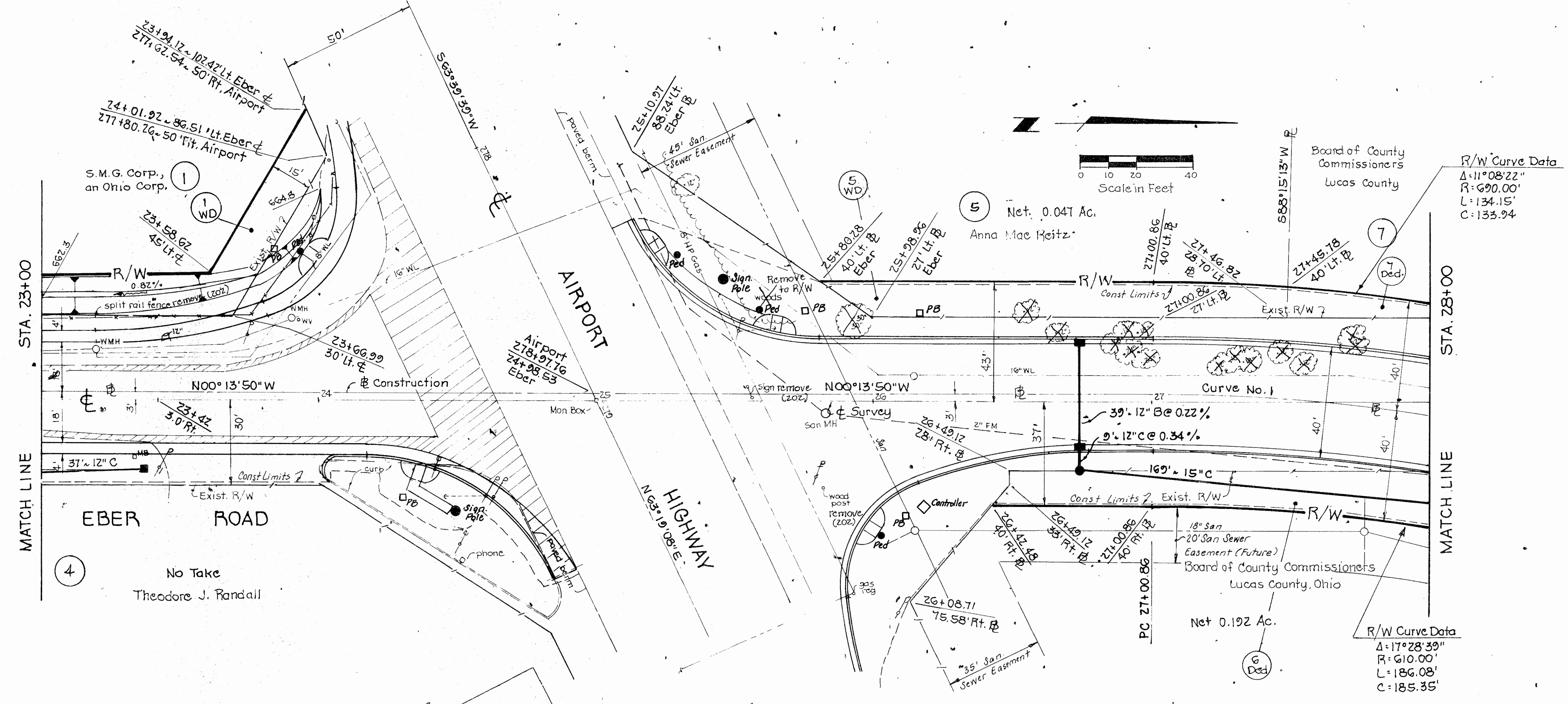

SUMMARY OF ADDITIONAL RIGHT-OF-WAY REQUIRED

Parcel Number	Owner	Sheet Number	Type Fund	As Recorded		Deed Area (Acres)	Total P.R.O. (Acres)	To be Acquired (Acres)				Remarks	
				Volume or Microfiche No.	Page or Location			Gross	P.R.O.	Net	Bldgs.		Left
1-WD	S.M.G. Corp., An Ohio Corp	35-36	County	92-0238	D7	3.560	0.00	0.285	0.00	0.285	No	3.275	
2-X	Dennis O. Geraldo	35	County	79-0074	A5	2.470		0.443		0.107			Channel Easement
3-X	Timothy C. Chovanec	35	County	79-0097	A1	0.957		0.224		0.049			Channel Easement
4	Theodore J. Randall	35-36	County	1213	290	0.958							No Take
5-WD	Anna Mae Heitz	36	County	1889	429	1.310	0.00	0.047	0.00	0.047	No	1.263	
6-Ded.	Board of County Commissioners	36-37	County	1986	212	3.504	0.00	0.192	0.00	0.192	No	3.312	
7-Ded.	Board of County Commissioners	37	County	1981	605	1.310	0.00	0.013	0.00	0.013	No	1.297	
8	Veterans of Foreign Wars	37		1744	398	3.750							No Take
9-X	Board of County Commissioners	19	County	2050	43	3.624	0.00			0.472			Channel Easement
9-Ded.	Board of County Commissioners	37	County	2050	43	3.624	0.00	0.026	0.00	0.026	No	3.598	
20-X	Kenneth W. & Emily M. Moon	26	County	88-278	D04	6.854	0.00			0.662			Channel Easement
29-X	Barry Zale Liber, Trustee	27	County	89-230	A05	43.930	0.00			1.652			Channel Easement
30-X	The Stoll Companies	28	County	92-013	D07	2.920	0.00			0.020			Channel Easement
31-X	Roger Fackler	28	County	90-452	D09	1.892	0.00			0.141			Channel Easement

FHWA REGION	STATE	PROJECT	FISCAL YEAR
	OHIO		

43
43

LUCAS COUNTY ROAD NO.

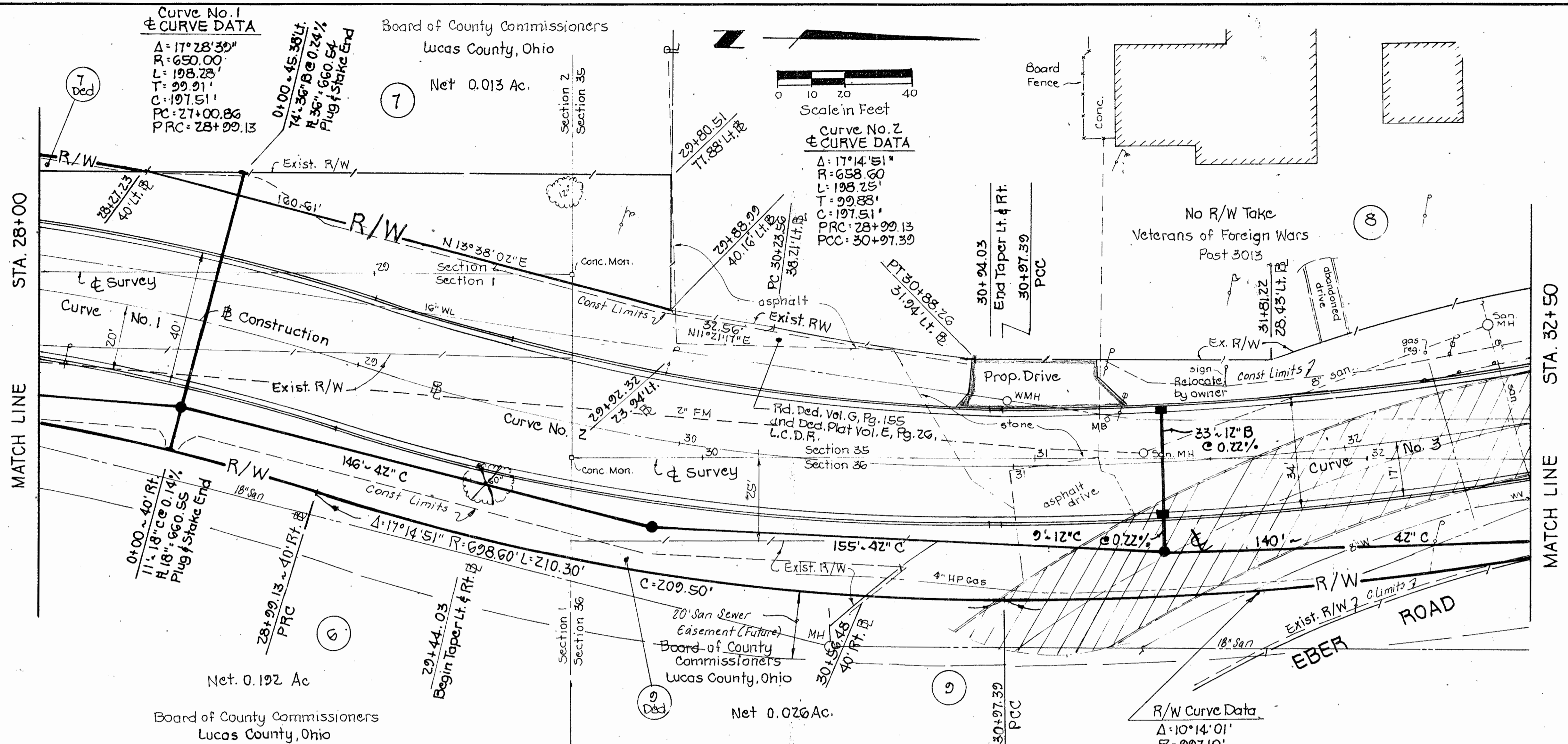

Curve No. 4
CURVE DATA
Δ: 10°14'08"
R: 425.00'
L: 75.92'
T: 38.06'
C: 75.82'
PRC: 32+68.39
PT: 33+44.26

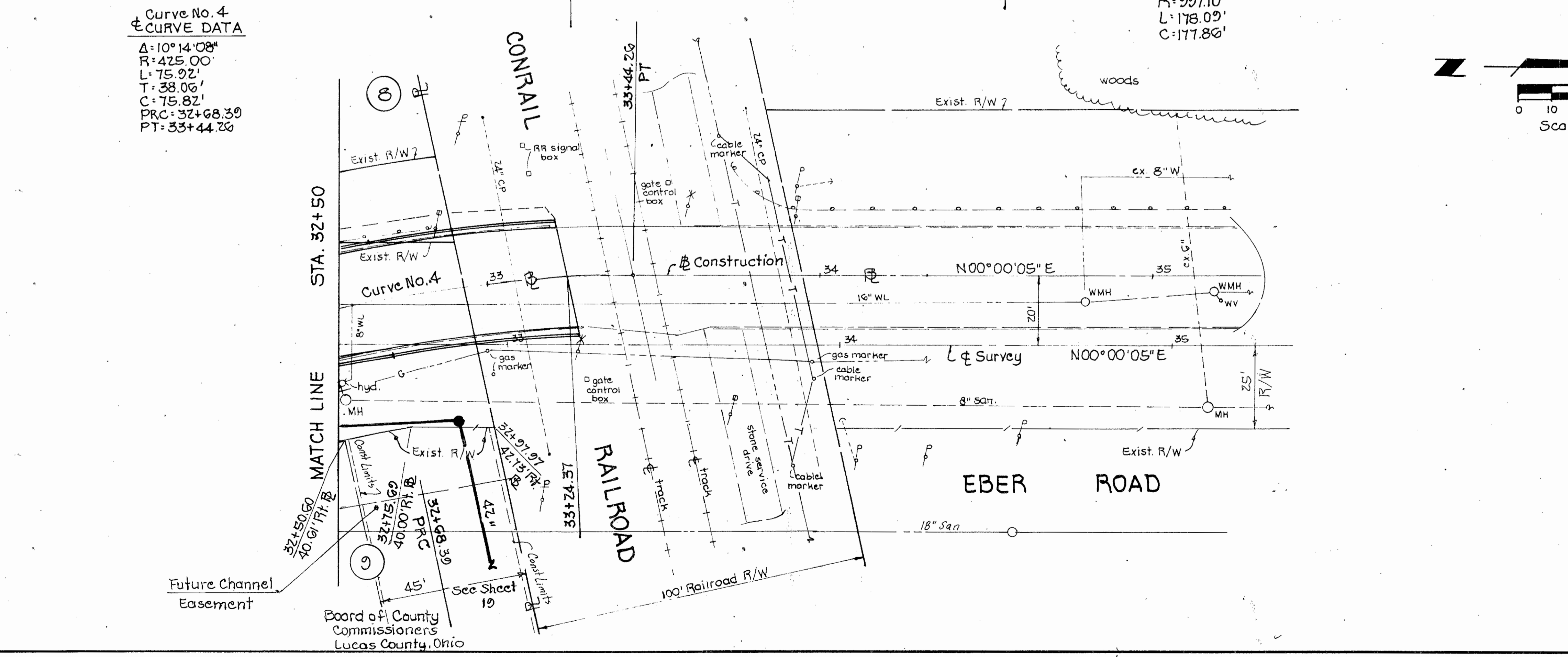

43
43

FHWA REGION	STATE	PROJECT	FISCAL YEAR
	OHIO		

LUCAS COUNTY ROAD NO.

