

TOTAL NUMBER OF :  
 9 OWNERSHIPS  
 0 TOTAL TAKES  
 0 OWNERSHIPS WITH "P" ITEMS  
 0 OWNERSHIPS WITH STRUCTURES INVOLVED

# SUMMARY OF ADDITIONAL RIGHT OF WAY

DESIGNED BY: DJP  
 DRAWN BY: DJP

PARCEL NO.	OWNER	SHEET NO.	OWNERS RECORD		AUDITOR'S PARCEL	RECORD AREA (AC.)	TOTAL P.R.O.	GROSS TAKE	P.R.O. IN TAKE	NET TAKE	STRUC-TURE	NET RESIDUE		TYPE FUND	REMARKS AND PERSONALTY	AS ACQUIRED	
			VOL. OR MICROFICHE#	PAGE OR LOCATION								LEFT	RIGHT			VOL. OR MICROFICHE#	PAGE OR LOCATION
ANGOLA ROAD																	
1	CARL A. CULBERTSON, TR.		97-493	A04	65-10361	1.666	-	-	-	-	-	-	-	-	NO TAKE REQUIRED		
2	GLASS CITY LAWN & LANDSCAPING INC.		87-493	E04	65-50994	2.486	-	-	-	-	-	-	-	-	NO TAKE REQUIRED		
3D	TOLEDO EDISON CO.		2250	60	65-12447	24.031	-	-	-	0.011	-	-	-	COUNTY	DRAINAGE AND UTILITY EASEMENT		
4	JTM BROOKE PARK LTD- AN OHIO LIMITED LIABILITY COMPANY		01-067	A05,A06	26-81040	1.293	-	-	-	-	-	-	-	-	NO TAKE REQUIRED		
5D	ROBERT E. O'BRIEN LIMITED PARTNERSHIP		99-027	E03,E04	26-11561	5.829	-	-	-	0.007	-	-	-	COUNTY	DRAINAGE AND UTILITY EASEMENT		
5T							-	-	-	0.044	-	-	-	COUNTY	TEMPORARY EASEMENT		
HOLLAND-SYLVANIA ROAD																	
6	PATTERSON, RAYMOND A. & SHARON E. TRUSTEES		96-240	A11,A12	65-88611	1.441	-	-	-	-	-	-	-	-	NO TAKE REQUIRED		
7	EMPERIAN CKT LLC#		200901120001140		26-71011	4.911	-	-	-	-	-	-	-	-	NO TAKE REQUIRED		
7A			200901120001140		26-71017	4.818	-	-	-	-	-	-	-	-	NO TAKE REQUIRED		
8	SPRINGDALE PARK WAREHOUSE INVESTORS - AN OHIO PT.		87-530	E07,E08	65-88601	5.382	-	-	-	-	-	-	-	-	NO TAKE REQUIRED		
8A-SW			91-409	D01	26-71021	2.413	-	-	-	0.005	-	-	-	COUNTY	SIDEWALK EASEMENT		
9-SH	PENNSYLVANIA LINES LLC		00-301	B09-B12, C01-C07	65-99001	-	0.071	0.047	0.00	0.047	-	-	-	COUNTY	STANDARD HIGHWAY EASEMENT		
9A-SH			78-620	D11,D12, E03-E12	26-99001	-	0.071	0.047	0.00	0.047	-	-	-	COUNTY	STANDARD HIGHWAY EASEMENT		

RIGHT OF WAY SUMMARY

REV. DATE	DESCRIPTION	CALC. BY: DJP	DATE: 2/11
		CHKD. BY: DJP	DATE: 8/11
LUC C.R. NO. 32 & 1572 ANGOLA RD. AND HOLLAND-SYLVANIA RD.			
45			



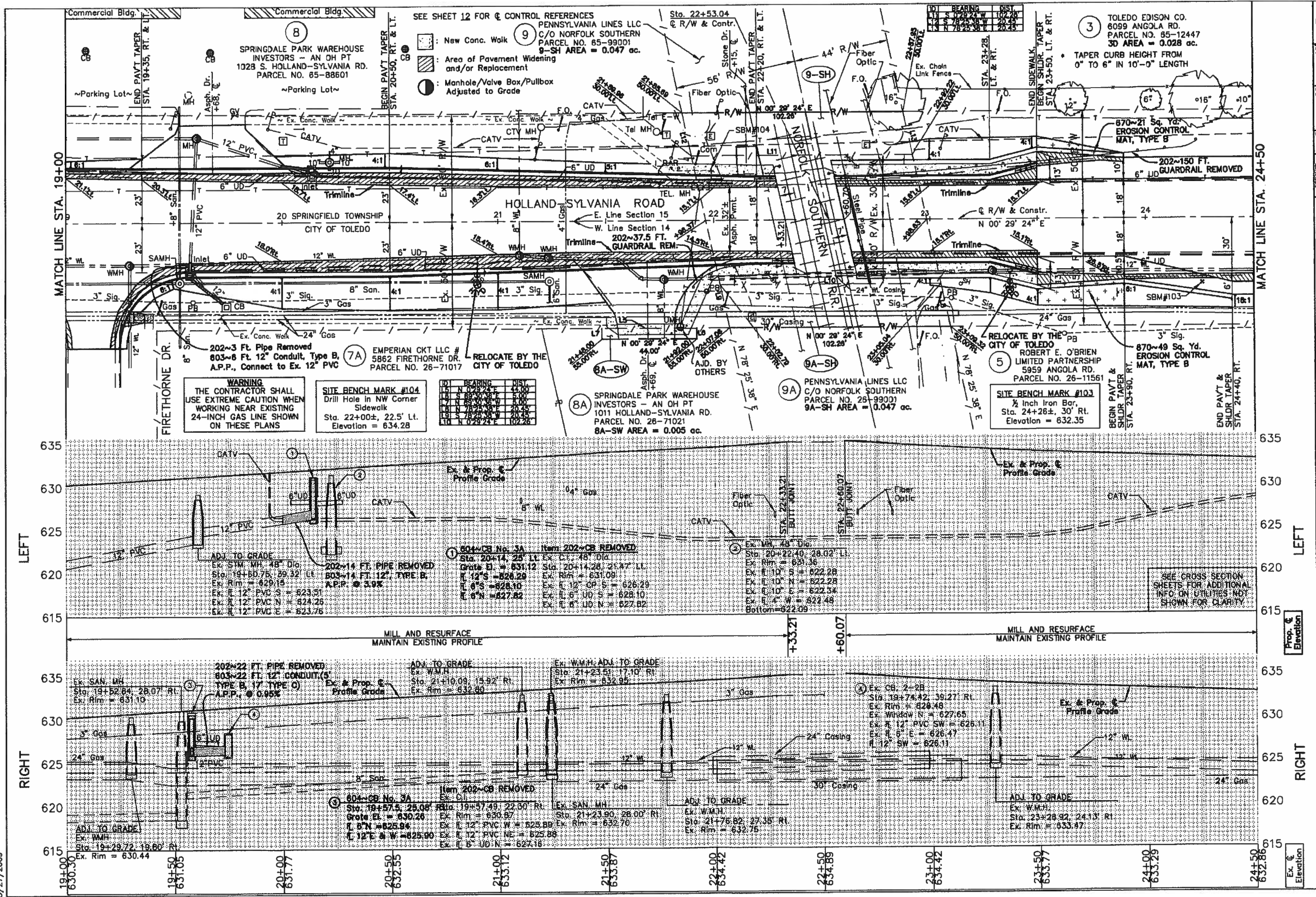

MATCH LINE STA. 19+00

MATCH LINE STA. 24+50



DESIGNED	DJP
DRAWN	BSM

PLAN AND PROFILE  
STA. 19+00 TO STA. 24+50

LUC. CO. RD. NO. 1572  
HOLLAND-SYLVANIA ROAD

23  
45

SEE SHEET 12 FOR CONTROL REFERENCES  
PENNSYLVANIA LINES LLC  
C/O NORFOLK SOUTHERN  
PARCEL NO. 85-99001  
9-SH AREA = 0.047 ac.

- : New Conc. Walk
- ▨ : Area of Pavement Widening and/or Replacement
- : Manhole/Valve Box/Pullbox Adjusted to Grade

ID	BEARING	DIST.
15	N 0° 29' 24" E	42.00
16	N 76° 25' 38" E	20.25
17	N 76° 25' 38" E	20.25
18	N 76° 25' 38" E	20.25
19	N 76° 25' 38" E	20.25
20	N 0° 29' 24" E	102.25

**WARNING**  
THE CONTRACTOR SHALL USE EXTREME CAUTION WHEN WORKING NEAR EXISTING 24-INCH GAS LINE SHOWN ON THESE PLANS

**SITE BENCH MARK #104**  
Drill Hole in NW Corner Sidewalk  
Sta. 22+00±, 22.5' Lt.  
Elevation = 634.28

**SITE BENCH MARK #103**  
1/2 Inch Iron Bar, Sta. 24+26±, 30' Rt.  
Elevation = 632.35

SEE CROSS SECTION SHEETS FOR ADDITIONAL INFO ON UTILITIES NOT SHOWN FOR CLARITY

LEFT

LEFT

RIGHT

RIGHT

Prop. Elevation  
Ex. Elevation

SEE SHEET 12 FOR CONTROL REFERENCES

3 TOLEDO EDISON CO.  
6099 ANGOLA RD.  
PARCEL NO. 65-12447  
30 AREA = 0.028 ac.

- Area of Pavement Widening and/or Replacement
- Manhole/Valve Box Adjusted to Grade

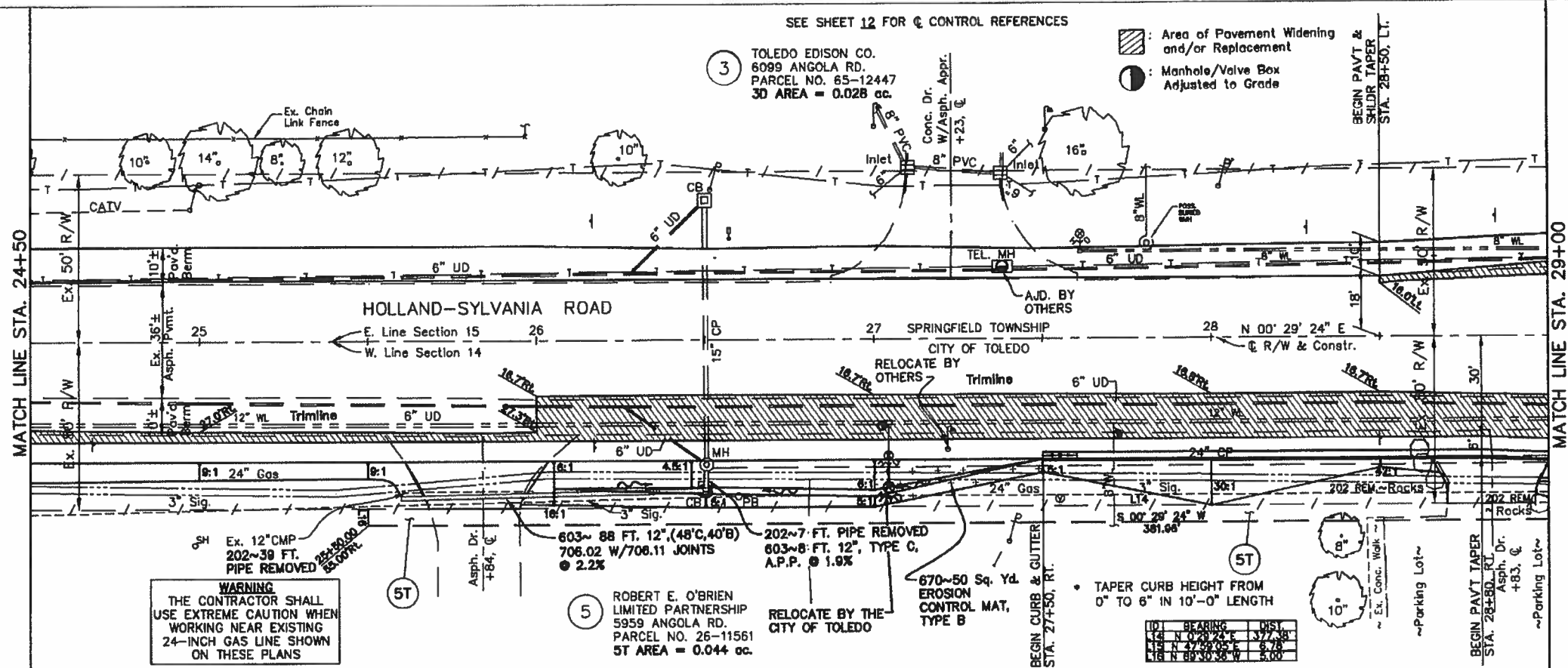

**WARNING**  
THE CONTRACTOR SHALL  
USE EXTREME CAUTION WHEN  
WORKING NEAR EXISTING  
24-INCH GAS LINE SHOWN  
ON THESE PLANS

5 ROBERT E. O'BRIEN  
LIMITED PARTNERSHIP  
5959 ANGOLA RD.  
PARCEL NO. 26-11561  
5T AREA = 0.044 ac.

ID	BEARING	DIST
1	N 0° 29' 24" E	377.25'
2	N 4° 30' 00" E	6.78'
3	N 89° 30' 00" W	5.00'

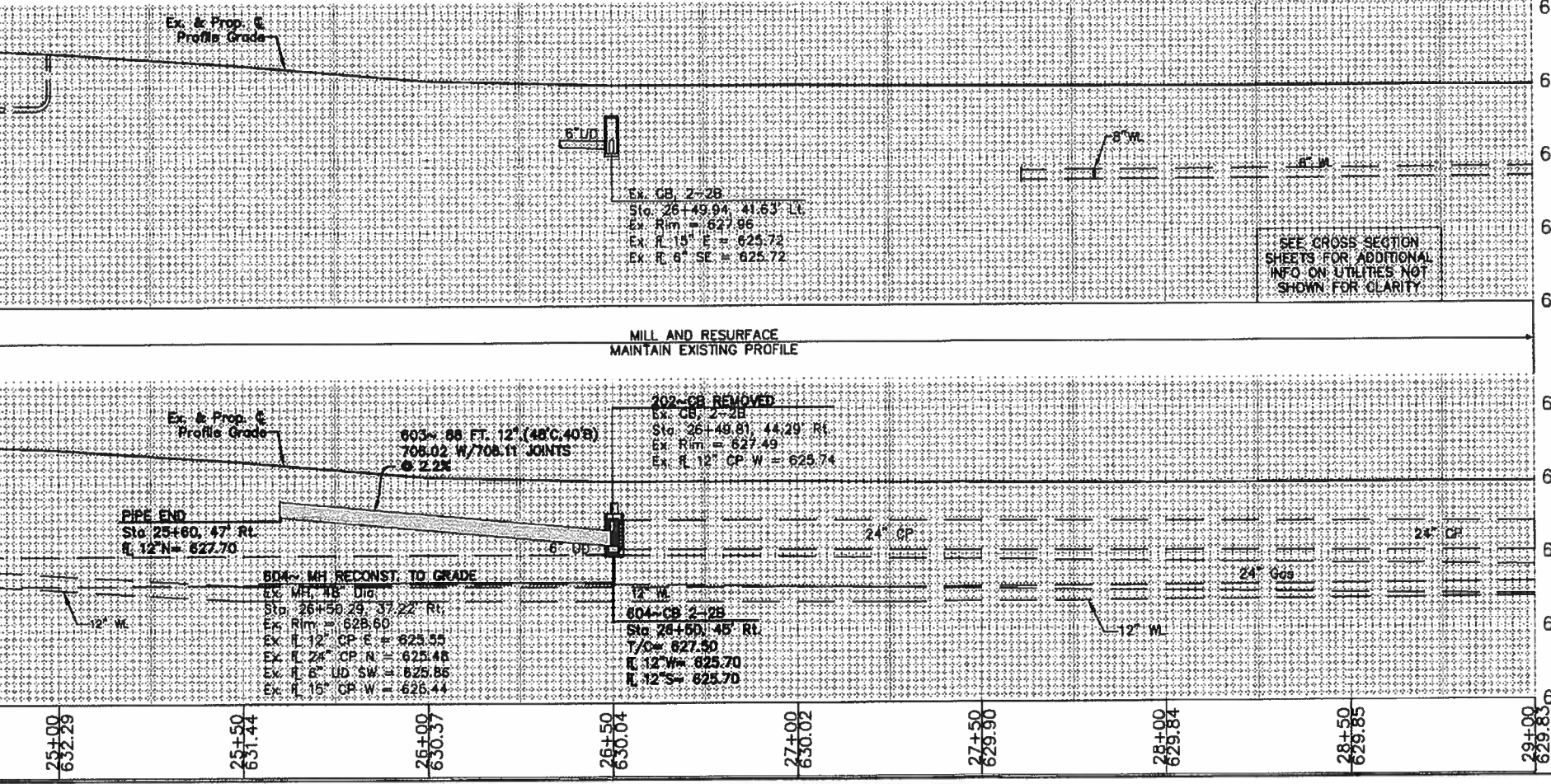

DESIGNED BY: DJP  
DRAWN BY: BSM

PLAN AND PROFILE  
STA. 24+50 TO STA. 29+00

LUC. CO. RD. NO. 1572  
HOLLAND-SYLVANIA ROAD

24  
45

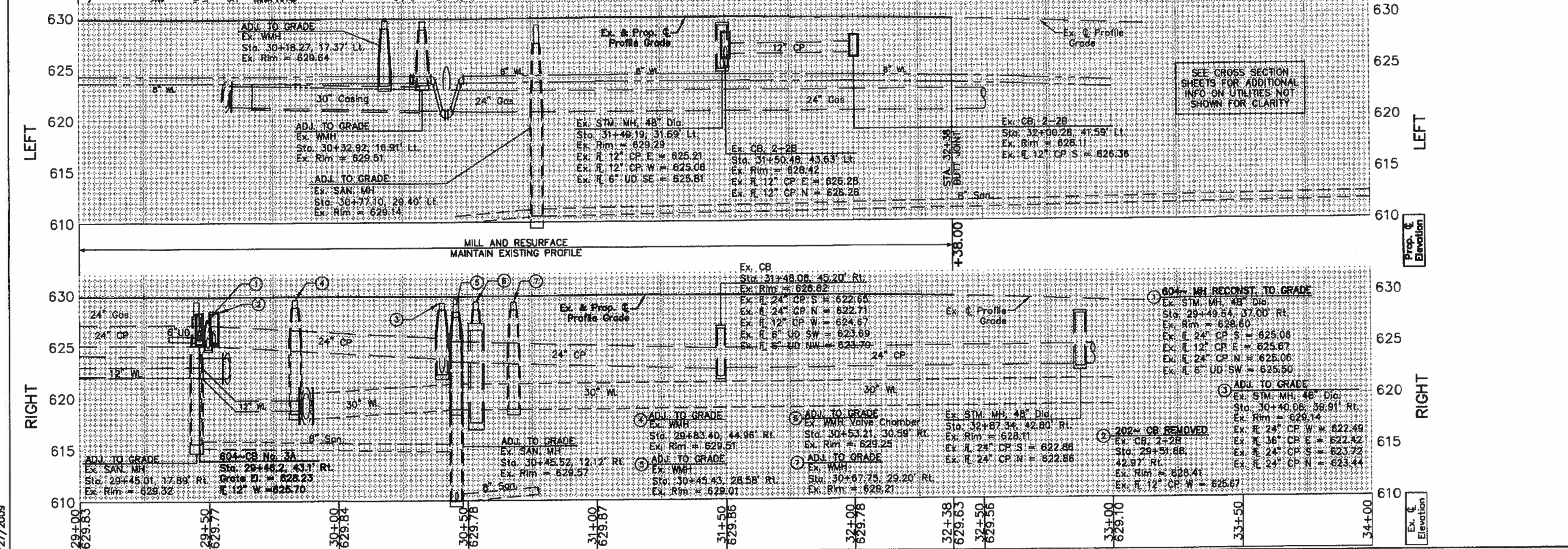
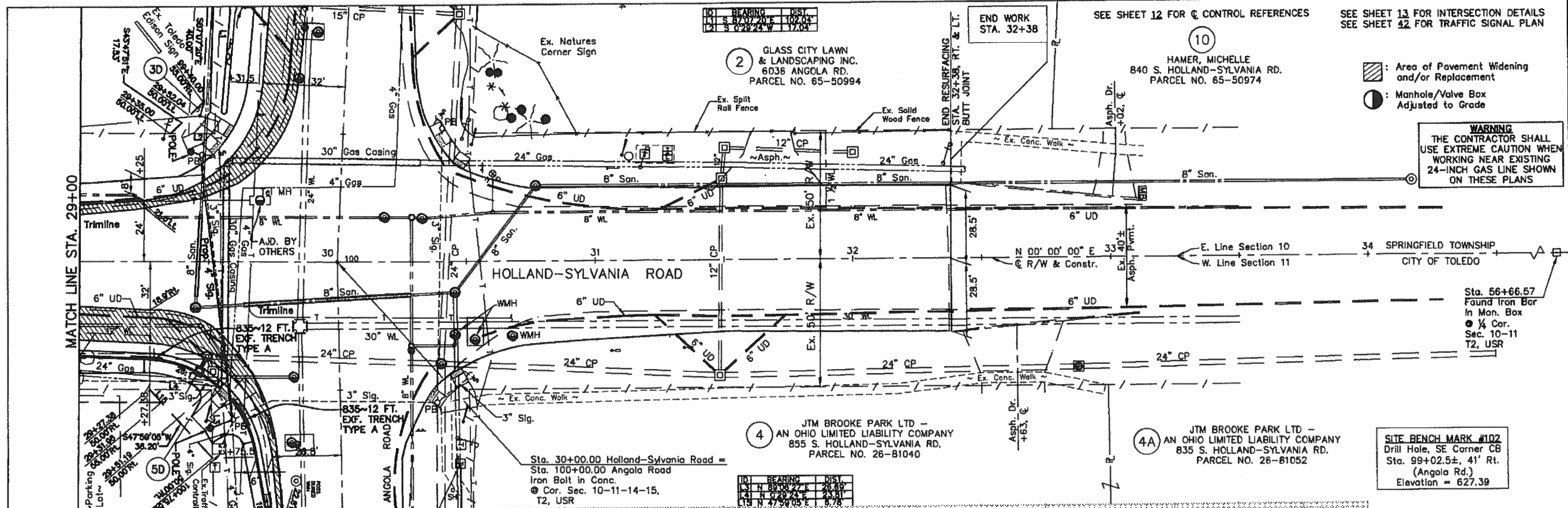

SEE SHEET 12 FOR CONTROL REFERENCES  
SEE SHEET 13 FOR INTERSECTION DETAILS  
SEE SHEET 42 FOR TRAFFIC SIGNAL PLAN

Area of Pavement Widening and/or Replacement  
Manhole/Valve Box Adjusted to Grade

**WARNING**  
THE CONTRACTOR SHALL USE EXTREME CAUTION WHEN WORKING NEAR EXISTING 24-INCH GAS LINE SHOWN ON THESE PLANS

**SITE BENCH MARK #102**  
Drill Hole, SE Corner CB  
Sta. 99+02.5±, 41' Rt.  
(Angola Rd.)  
Elevation = 627.39



PLAN AND PROFILE  
STA. 29+00 TO STA. 33+50

LUC. CO. RD. NO. 1572  
HOLLAND-SYLVANIA ROAD

25  
45