

STATE OF OHIO  
DEPARTMENT OF HIGHWAYS  
**LUC-23-6.28**  
LUCAS COUNTY  
CITY OF TOLEDO

FED. NO. U-1063 (I)

FED. RD. DIVISION	STATE	FEDERAL AID PROJECT	TYPE FUNDS
2	OHIO	U-1063(I)	POST WAR

1  
12

LUCAS COUNTY  
LUC-23-6.28

352

**CONVENTIONAL**

- COUNTY LINE
- TOWNSHIP LINE
- SECTION LINE
- CORPORATION LINE
- FENCE LINE
- CENTER LINE
- POLE LINE
- RAILROAD
- GUARD RAIL
- DRAIN PIPE (NEW)
- DRAIN PIPE (OLD)

**SIGNS**

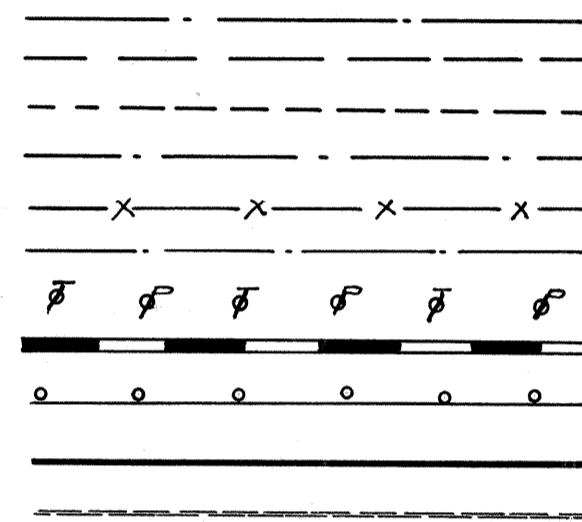

**INDEX OF SHEETS**

TITLE SHEET	1
TYPICAL SECTION	2
GENERAL NOTES	3
DETAIL & SUMMARY OF PRIVATE APPROACHES "A"	4
SUMMARY OF EXTRA PAVEMENT "P"	4
SUMMARY OF STORM SEWER "S"	4
SUMMARY OF APPROACH WALKS, REMOVAL & REPLACEMENT "W"	4
SUMMARY OF PRECAST TRAFFIC DIVIDERS "T"	4
TREE & STUMP SCHEDULE	4
DETAIL OF CONCRETE STEPS	5
DETAILS OF SPECIAL CATCH BASIN, CURB BOX, & COVER	5
CALCULATIONS	5
SUMMARY	5
PLAN & PROFILE	6-9
CROSS SECTION	10-11
SPECIAL PRECAST CONCRETE TRAFFIC DIVIDERS	12

**LINE DATA**

BEGINNING OF U-1063 (I), PROJECT & WORK-STA. 77+16  
END OF U-1063 (I), PROJECT & WORK-STA. 95+54  
ADDITIONS & DEDUCTIONS - NONE  
NET LENGTH OF U-1063 (I) & WORK = 1838 LIN. FT. OR 0.348 MI.



DELIVERY POINT - TOLEDO      AVERAGE HAUL - 3/4 MILE

**LOCATION PLAN**

SCALE 1" = 2,000'



**SCALES**

PLAN      1" = 20'  
PROFILE HORIZONTAL      1" = 20'  
PROFILE VERTICAL      1" = 5'  
CROSS SECTIONS      1" = 5'

THE STANDARD SPECIFICATIONS OF THE STATE OF OHIO, DEPARTMENT OF HIGHWAYS, INCLUDING CHANGES AND SUPPLEMENTAL SPECIFICATIONS LISTED IN THE PROPOSAL SHALL GOVERN THIS PROJECT.

THE RIGHT OF WAY NECESSARY FOR THIS IMPROVEMENT WILL BE PROVIDED BY THE STATE OF OHIO.

I HEREBY APPROVE THESE PLANS AND DECLARE THAT THE MAKING OF THIS IMPROVEMENT WILL REQUIRE THE CLOSING TO TRAFFIC OF THE HIGHWAY AND THAT DETOURS WILL BE PROVIDED AS SHOWN ON THE PLANS.

END U-1063 (I) & PROJECT STATION 95+54

BEGIN U-1063 (I) & PROJECT STATION 77+16

- APPROVED George W. Rubin  
DATE: 9-25-50 DIVISION DEPUTY DIRECTOR
- APPROVED \_\_\_\_\_  
DATE: \_\_\_\_\_ CHIEF ENGINEER, BUREAU OF MAINTENANCE
- APPROVED \_\_\_\_\_  
DATE: \_\_\_\_\_ CHIEF ENGINEER, BUREAU OF BRIDGES & R.R. CROSSINGS
- APPROVED Rob. W. ...  
DATE: 10-17-50 CHIEF ENGINEER, BUREAU OF LOCATION & DESIGN
- APPROVED V. G. Schaubert  
DATE: 10-18-50 FIRST ASST. DIRECTOR & CHIEF ENGINEER
- APPROVED W. ...  
DATE: 10-19-50 DIRECTOR OF HIGHWAYS

**DEPARTMENT OF COMMERCE**  
**BUREAU OF PUBLIC ROADS**

RECOMMENDED FOR APPROVAL:

\_\_\_\_\_  
DISTRICT ENGINEER      DATE

APPROVED:

\_\_\_\_\_  
DIVISION ENGINEER      DATE

CONSTRUCTION BUREAU  
JUL 5 1955  
GROUND PHOTOLAB

SUPPLEMENTAL SPECIFICATIONS		STANDARD		DRAWINGS	
5	5-28-48	G-8.07	2-7-50	L-3	4-1-50
L-109.12	Rev. 7-15-50	B-T-71R	5-22-50	L-1	4-1-50
M-110.23	Rev. 1-3-47			L-3-A	4-1-50
		1-8 C.B. N° 3-A	12-15-41	L.J. N° 1	7-1-50
		1-8 M.H. N° 1	5-1-47	T.J. N° 1	7-1-50
		1-8 M.H. N° 2	5-1-47	T.J. N° 2	7-1-50
		1-12	3-15-48	T.J. N° 3	7-1-50
		1-1, 2, 3, 4, & 5	2-20-45		
		B-T 50-70-71E N° 1	10-1-47		

FILE NO. 352 LUCAS COUNTY  
LUC-23-6.28  
DATE OF LETTING \_\_\_\_\_ 195\_\_\_\_  
CONTRACT NO. \_\_\_\_\_

FED. RD. DIVISION	STATE	FEDERAL AID PROJECT	TYPE FUNDS
2	OHIO	U-1063(1)	POST WAR

6  
12

LUCAS COUNTY  
LUC-23-6.28, ~~HC 24 7909~~

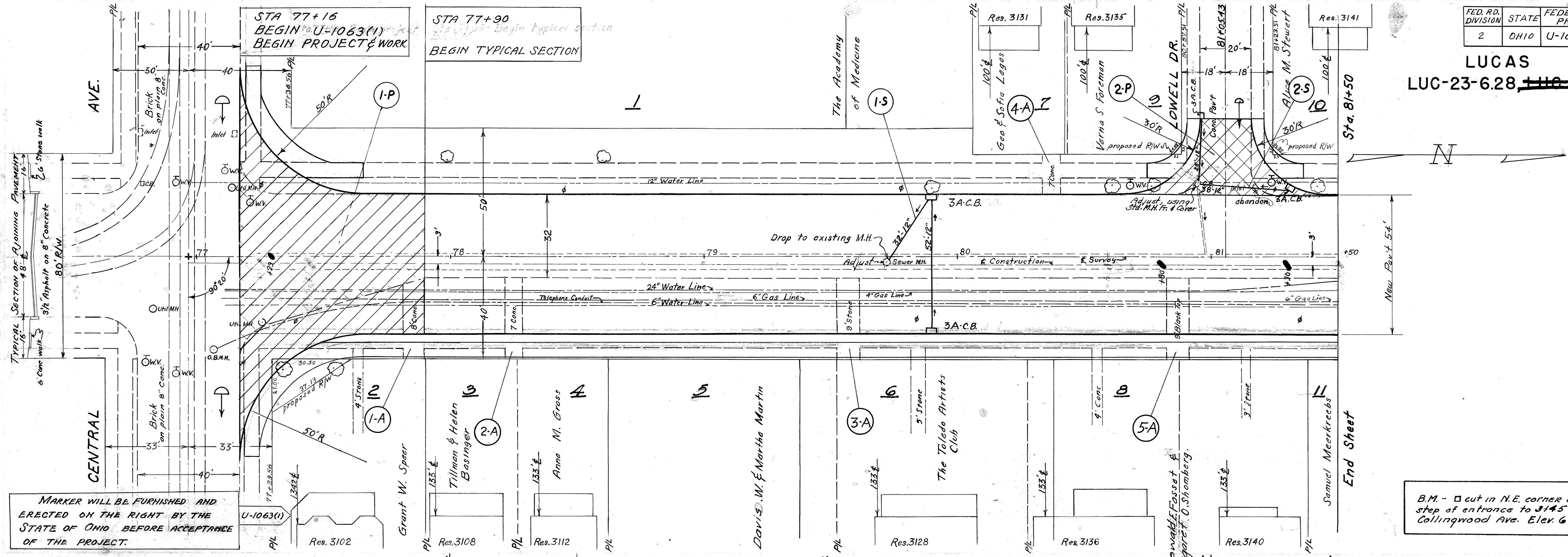

MARKER WILL BE FURNISHED AND ERECTED ON THE RIGHT BY THE STATE OF OHIO BEFORE ACCEPTANCE OF THE PROJECT.

B.M. -  $\square$  cut in N.E. corner of 1st step of entrance to 3145 Collingwood Ave. Elev. 605.57

Construction Grade

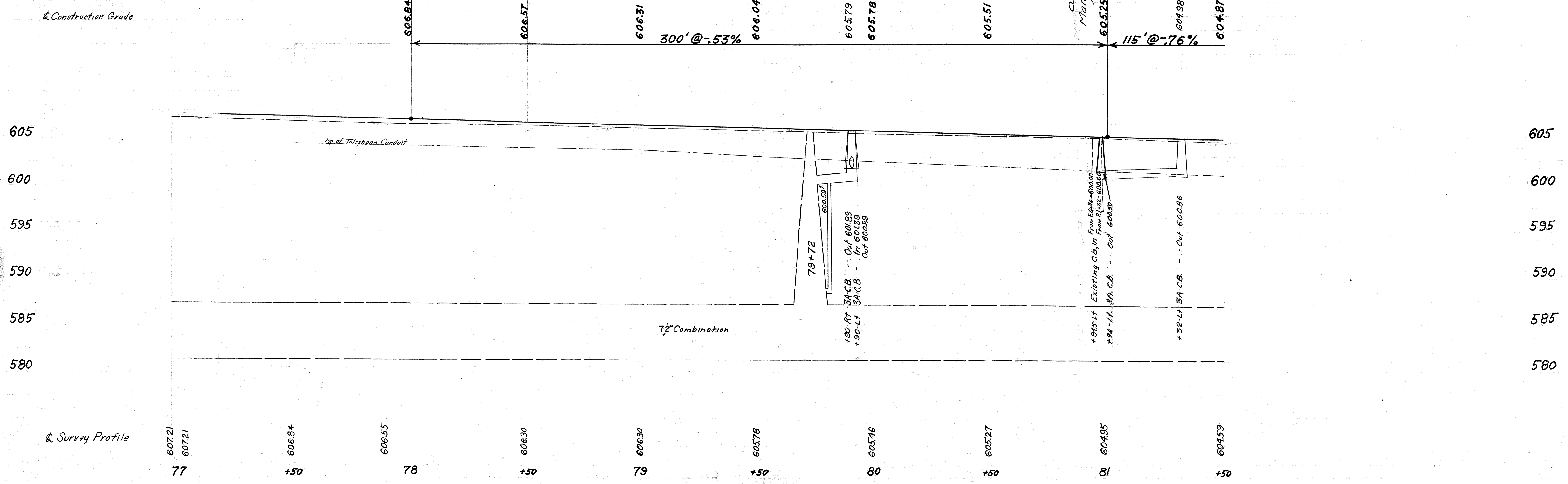

FED. RD. DIVISION	STATE	FEDERAL AID PROJECT	TYPE FUNDS
2	OHIO	U-1063(1)	POST WAR

7  
12

LUCAS COUNTY  
LUC-23-6.28, ~~HC 24 29.02~~

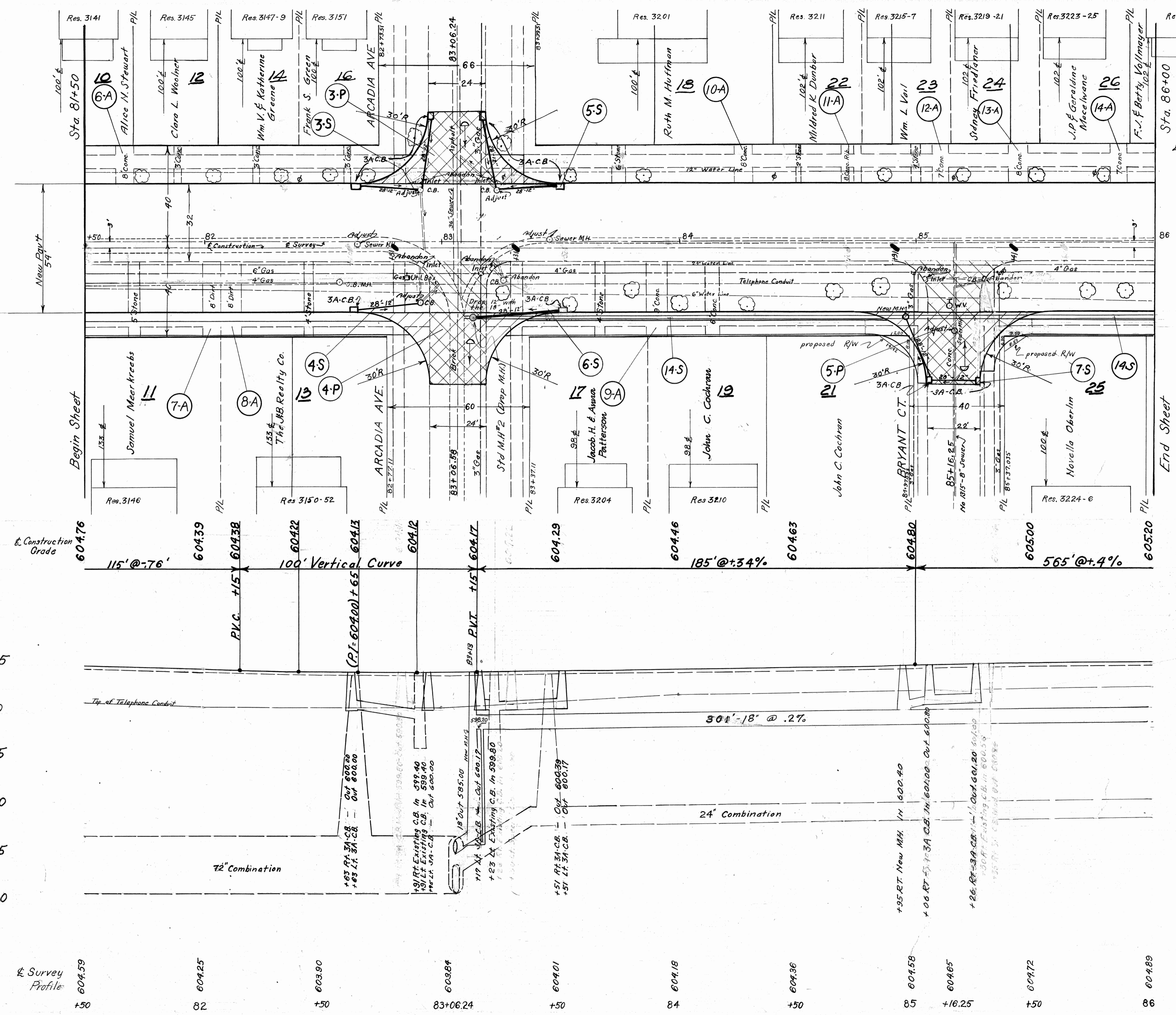
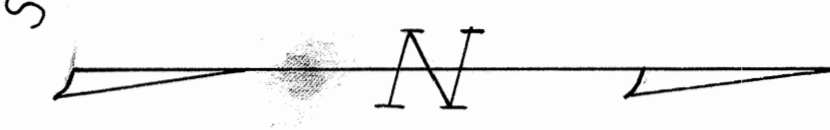

B.M.  $\square$  Cut in N.E. corner of first step of entrance to 3145 Collingwood Ave. Elev. 605.57

FOR ANY QUESTIONS PLEASE CONTACT ODOT DISTRICT 2 REAL ESTATE AT 419-353-8131

43

Station	604.59	604.25	603.90	603.84	604.01	604.18	604.36	604.58	604.65	604.72	604.89
Profile	+50	82	+50	83+06.24	+50	84	+50	85	+16.25	+50	86

FED. RD. DIVISION	STATE	FEDERAL AID PROJECT	TYPE FUNDS
2	OHIO	U-1063(1)	POST WAR

8  
12

LUCAS COUNTY  
LUC-23-6.28 ~~1111.24 29.00~~

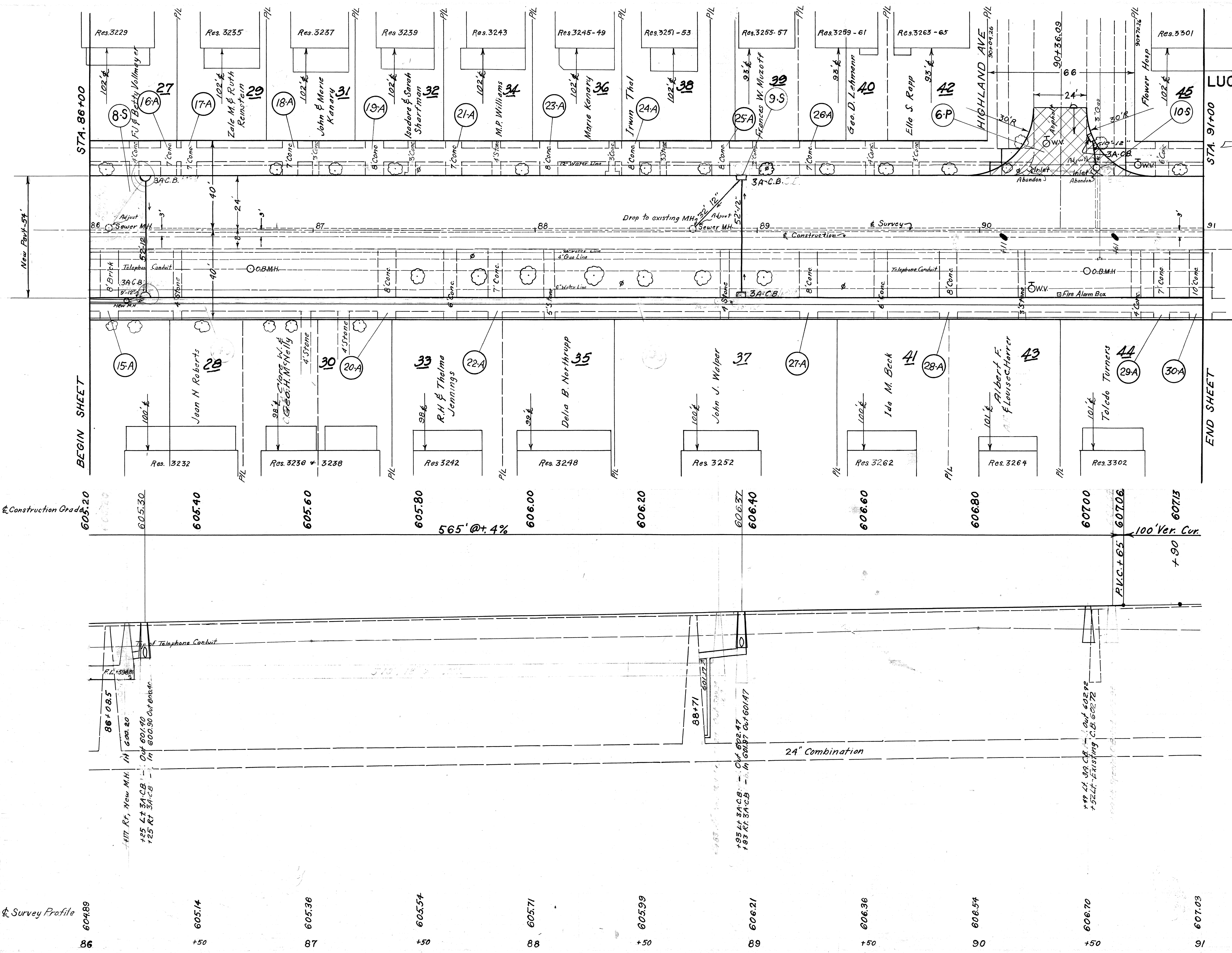
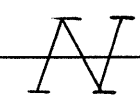

BEGIN SHEET

END SHEET

B.M.  $\square$  cut in N.E. corner of 1st step of entrance to 3239 Collingwood Ave. Elev 606.84

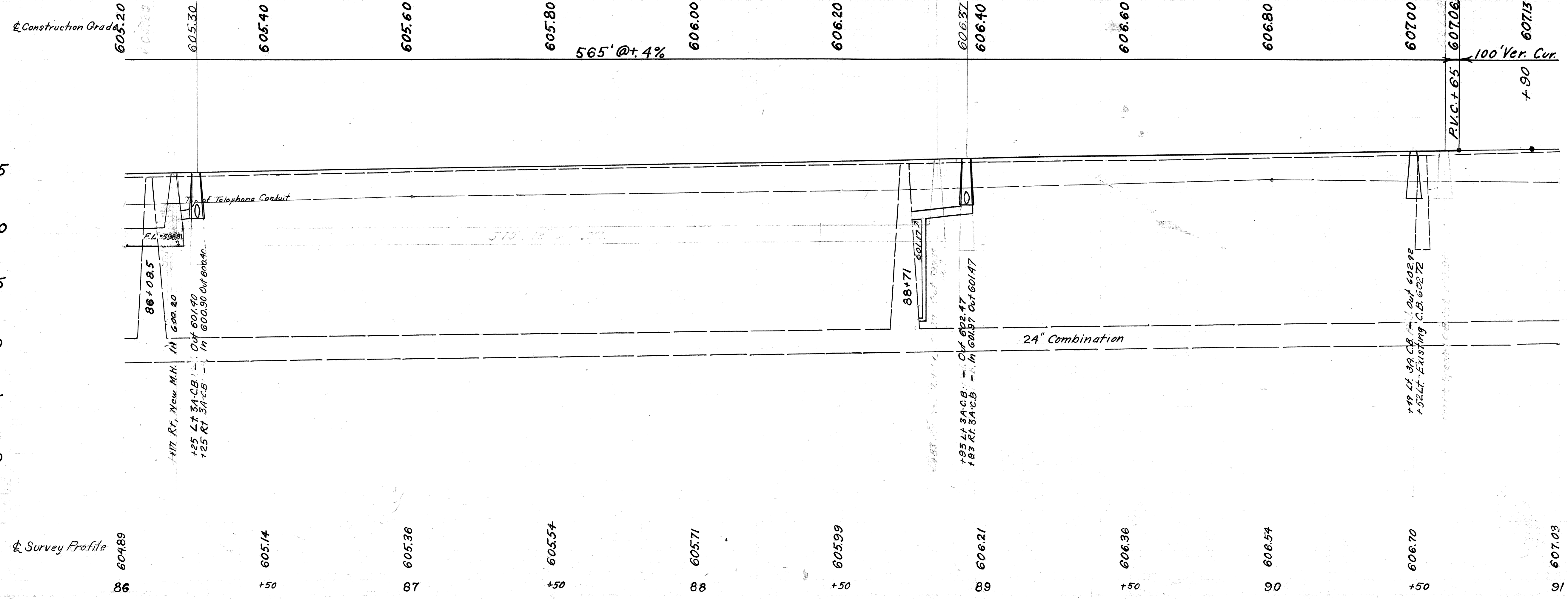

Survey Profile

60489 86  
605.14 +50  
605.38 87  
605.54 +50  
605.71 88  
605.99 +50  
606.21 89  
606.36 +50  
606.54 90  
606.70 +50  
607.03 91

FED. RD DIVISION	STATE	FEDERAL AID PROJECT	TYPE FUNDS
2	OHIO	U-1063(1)	POST WAR

LUCAS COUNTY  
LUC-23-6.28, ~~LUC 24-7-28~~

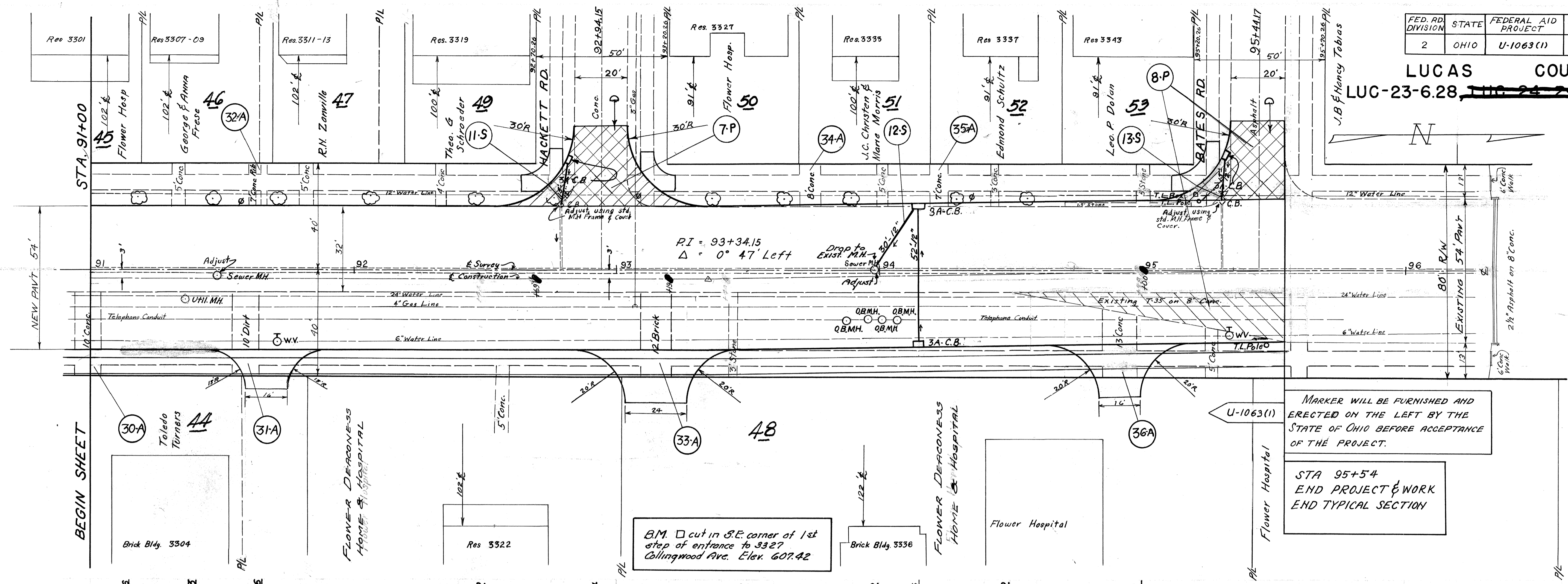
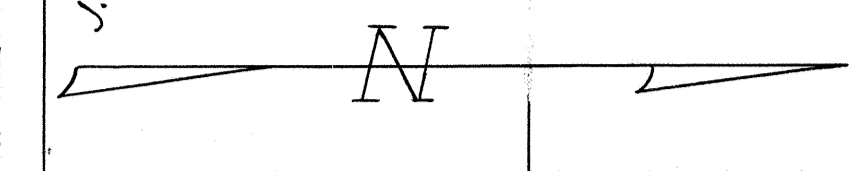

MARKER WILL BE FURNISHED AND ERECTED ON THE LEFT BY THE STATE OF OHIO BEFORE ACCEPTANCE OF THE PROJECT.

STA 95+54  
END PROJECT & WORK  
END TYPICAL SECTION

B.M.  $\square$  cut in S.E. corner of 1st step of entrance to 3327 Collingwood Ave. Elev. 607.42

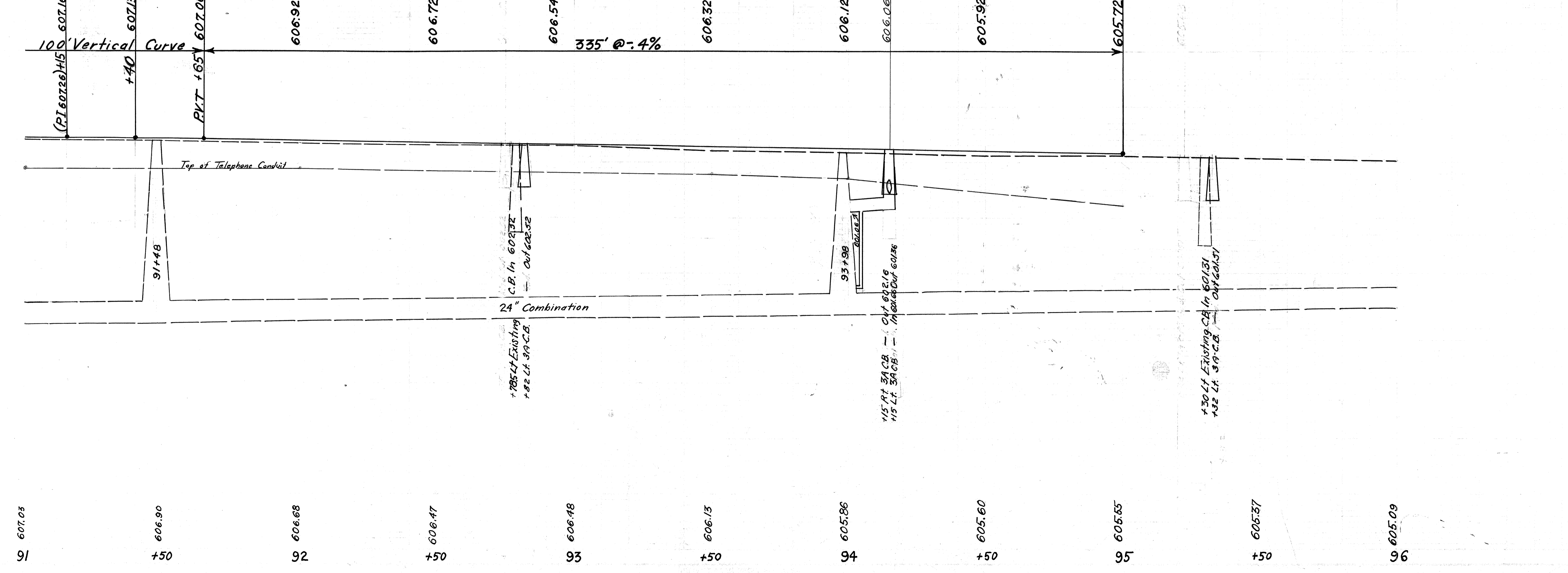

Construction Grade

Survey Profile