

X:\City Projects\2011\1123\dwg\Reconwy\1123-SCB\MA11C.dwg, 2, 9/16/2012 9:44:16 AM, schubel

MONUMENT REFERENCE
STA. 12+02.04, 6.63' LT.
ELEVATION = 610.36
N: 726987.62
E: 1680224.72

MONUMENT REFERENCE
STA. 11+97.64, ON C
ELEVATION = 610.35
N: 726983.23
E: 1680231.36

MONUMENT REFERENCE
STA. 18+82.34, 0.21' LT.
N: 727667.93
E: 1680230.38

MONUMENT REFERENCE
STA. 23+11.33, ON C
N: 728096.92
E: 1680230.11

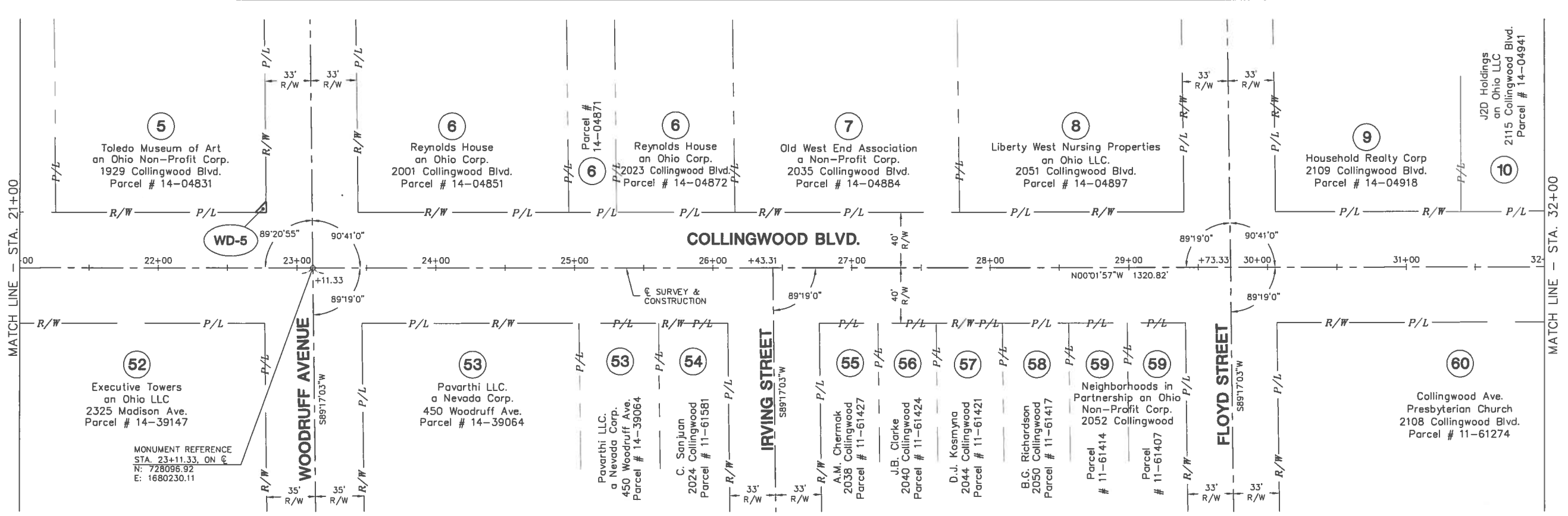
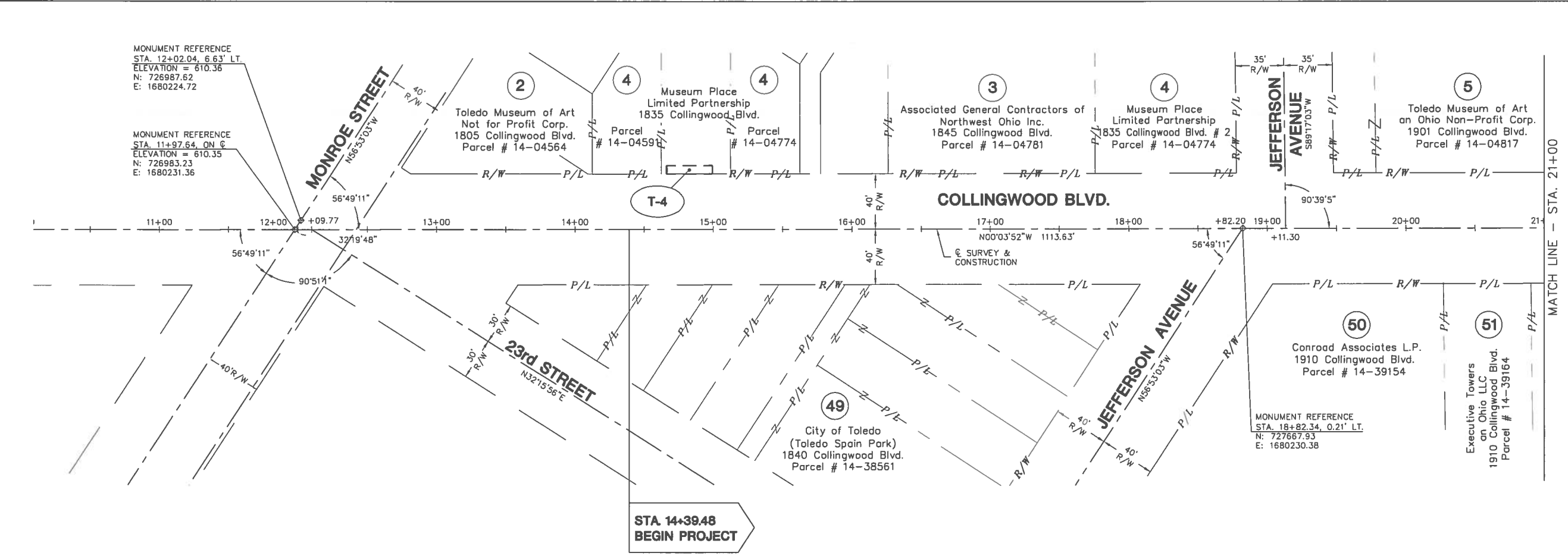

STA 14+39.48
BEGIN PROJECT

MATCH LINE - STA. 21+00

MATCH LINE - STA. 32+00

CENTERLINE PLAN - COLLINGWOOD BLVD.
STA 10+00 TO STA 32+00

COLLINGWOOD BLVD.
ROAD RECONSTRUCTION
MONROE ST. TO CENTRAL AVE.

NOTE:
EXISTING & PROPOSED RIGHT-OF-WAY
LINES ARE THE LIMITS OF CONSTRUCTION.

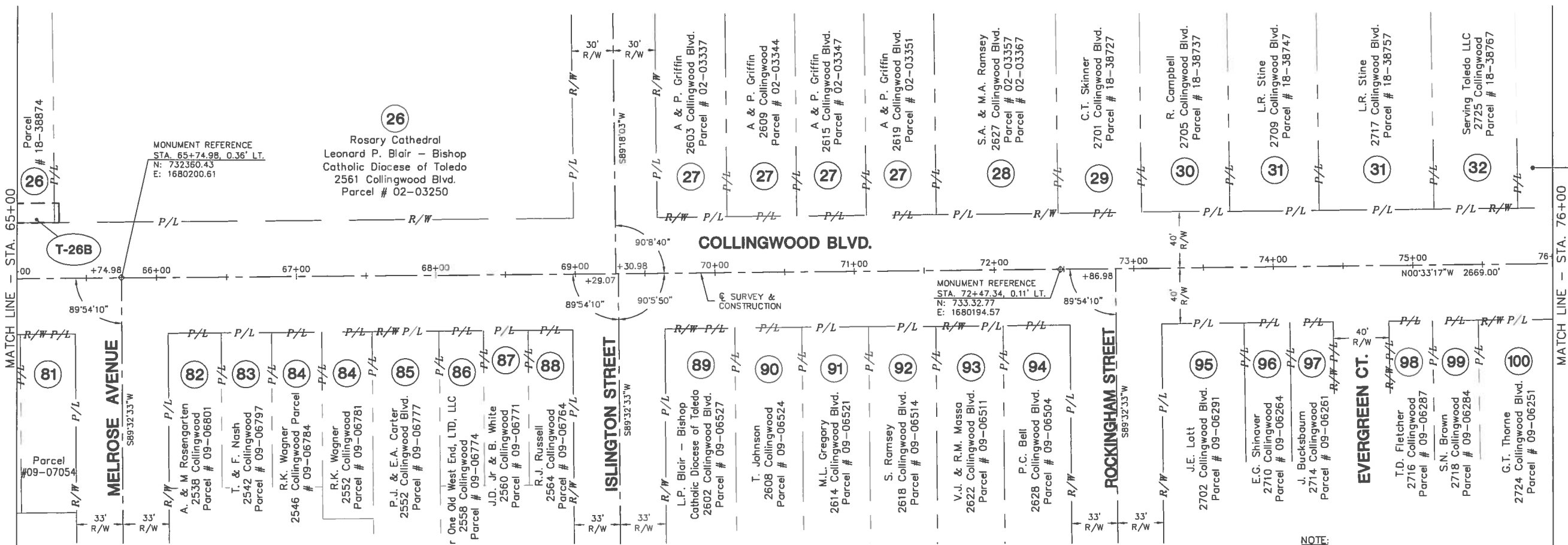
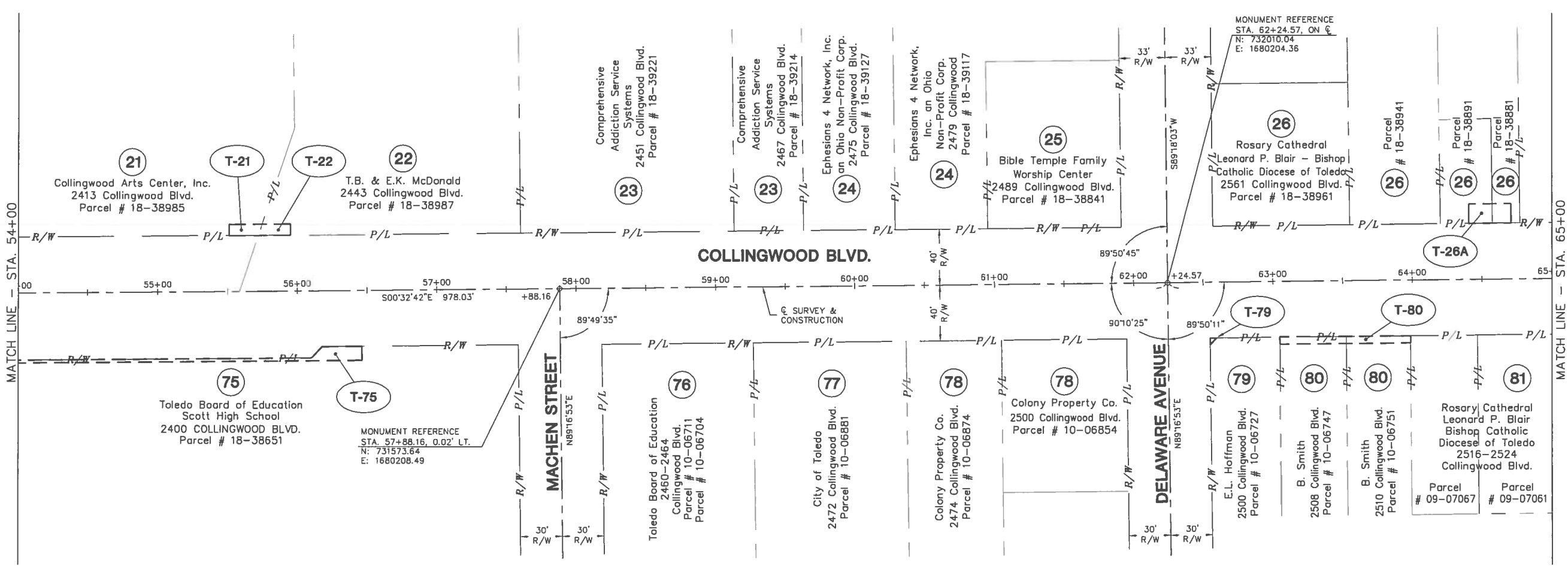

NOTE:
EXISTING & PROPOSED RIGHT-OF-WAY
LINES ARE THE LIMITS OF CONSTRUCTION

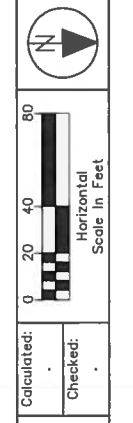

Calculated:
Checked:

CENTERLINE PLAN - COLLINGWOOD BLVD.
STA 54+00 TO STA 76+00

COLLINGWOOD BLVD.
ROAD RECONSTRUCTION
MONROE ST. TO CENTRAL AVE.

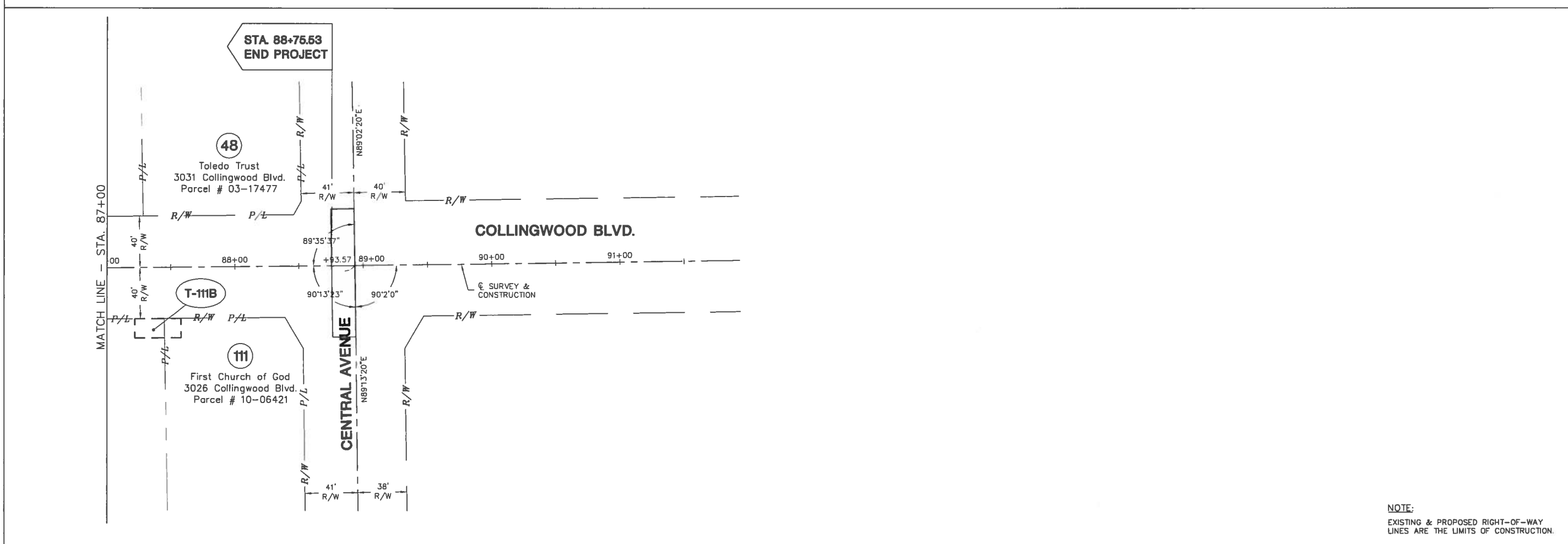
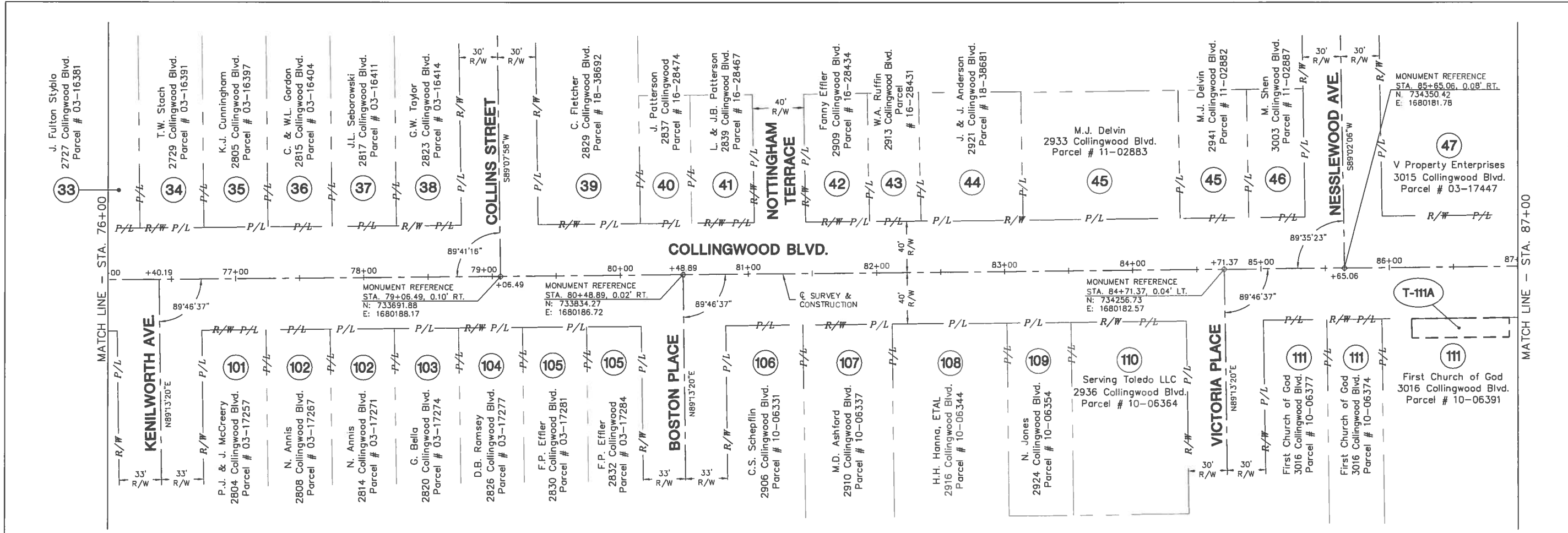

CENTERLINE PLAN - COLLINGWOOD BLVD.
STA 76+00 TO STA 91+00

COLLINGWOOD BLVD.
ROAD RECONSTRUCTION
MONROE ST. TO CENTRAL AVE.

Calculated: _____
Checked: _____

5
128

NOTE:
EXISTING & PROPOSED RIGHT-OF-WAY
LINES ARE THE LIMITS OF CONSTRUCTION.

CONTROL POINTS

Project: 11122 Station & Offset Listing by Selection Elevation Description
 Fri September 16 13:52:34 2011

Point	Station	Offset	Elevation	Description
914	11+97.42	0.15	610.57	(LID) LID
215	11+97.64	0.00	610.35	(IRF MNBX) IRF MNBX
915	12+01.75	-6.78	610.58	(LID) LID
214	12+02.04	-6.63	610.36	(IRF MNBX) IRF MNBX
321	13+06.49	-55.85	612.14	(PKS) PKS
320	15+94.04	33.45	610.40	(PKS) PKS
213	18+82.34	-0.21	608.26	(IRF MNBX) IRF MNBX
900	18+82.44	0.23	608.79	(LID) LID
319	19+68.78	-31.86	609.15	(PKS) PKS
402	20+26.89	40.12	609.98	(IPF) IPF
400	22+76.82	40.40	611.28	(IRF) IRF
212	23+11.33	0.00	609.59	(XCF MNBX W/SHORT) XCF MNBX W/SHORT
401	23+32.55	-52.21	610.73	(IRF CMF) IRF CMF
318	23+61.09	-47.29	611.85	(PKS) PKS
317	26+73	-23.17	610.51	(PKS) PKS
316	30+10.59	30.32	609.39	(PKS) PKS
315	33+47.67	32.02	611.05	(PKS) PKS
311	35+84.26	24.90	611.29	(DHS) DHS
834	36+32.06	-0.36	611.07	(LID) LID
211	36+32.15	0.00	611.05	(DHF MNBX) DHF MNBX
957	36+60.13	-37.30	611.39	(BBMP BMCK) BBMP BMCK
310	40+90.24	32.75	609.69	(DHS) DHS
210	44+72.93	-0.10	607.53	(IRF) IRF
309	46+61.17	-30.19	606.64	(DHS) DHS
314	50+05.46	44.90	606.92	(PKF) PKF
308	51+53.28	-1.24	607.76	(DHS) DHS
209	52+46.54	0.00	607.22	(STONE HP MNBX) STONE HP MNBX
208	57+88.16	-0.02	604.03	(IRF) IRF
307	57+88.45	-32.48	604.13	(DHS) DHS
313	59+67.76	32.12	603.08	(PKS) PKS
207	62+24.57	0.00	602.34	(IRF) IRF
306	62+70.12	-34.24	602.09	(DHS) DHS
305	65+52.45	-34.78	601.26	(DHS) DHS
206	65+74.98	-0.36	601.33	(IRF) IRF
304	69+69.34	-32.97	600.37	(DHS) DHS
205	72+47.34	0.11	600.78	(IRF) IRF
312	72+59.42	-33.27	600.87	(PKS) PKS
303	75+27.61	32.27	601.93	(DHS) DHS
204	79+06.49	0.10	602.84	(IRF) IRF
203	80+48.89	0.02	603.53	(IRF) IRF
302	81+08.32	30.39	604.01	(DHS) DHS
202	84+71.37	-0.04	604.90	(IRF) IRF
301	85+08.94	31.99	605.51	(DHS) DHS
689	85+64.65	0.67	605.42	(LID) LID
201	85+65.06	0.08	604.34	(DHF CMF MNBX) DHF CM F MNBX
300	88+37.68	-34.18	606.33	(DHS) DHS

ALIGNMENT STATION & CURVE

Project: 11122 Thu February 02 09:54:55 2012
 Alignment: Collingwood
 Desc: Centerline of R/W

Desc.	Station	Spiral/Curve Data	Northing	Easting
PI	10+00	Length: 1311.33 Course: N 00-03-52 W	726785.5896	1680231.5833
PI	23+11.33	Length: 1320.82 Delta: 0-01-55 Course: N 00-01-57 W	728096.9178	1680230.1090
Tangent Data				
	10+00		726785.5896	1680231.5833
	23+11.33	Length: 1311.33 Course: N 00-03-52 W	728096.9178	1680230.1090
PI	36+32.15	Length: 1614.39 Delta: 0-31-29 Course: N 00-33-26 W	729417.7413	1680229.3604
Tangent Data				
	23+11.33		728096.9178	1680230.1090
	36+32.15	Length: 1320.82 Course: N 00-01-57 W	729417.7413	1680229.3604
PI	52+46.54	Length: 978.03 Delta: 0-00-44 Course: N 00-32-42 W	731032.0520	1680213.6603
Tangent Data				
	36+32.15		729417.7413	1680229.3604
	52+46.54	Length: 1614.39 Course: N 00-33-26 W	731032.0520	1680213.6603
PI	62+24.57	Length: 36.60 Delta: 0-00-36 Course: N 00-33-17 W	732010.0357	1680204.3591
Tangent Data				
	52+46.54		731032.0520	1680213.6603
	62+24.57	Length: 978.03 Course: N 00-32-42 W	732010.0357	1680204.3591
PI	62+61.17	Length: 2632.40 Delta: 0-00-00 Course: N 00-33-17 W	732046.6340	1680204.0048
Tangent Data				
	62+24.57		732010.0357	1680204.3591
	62+61.17	Length: 36.60 Course: N 00-33-17 W	732046.6340	1680204.0048
PI	88+93.57	Length: 300.00 Delta: 0-15-23 Course: N 00-48-40 W	734678.9106	1680178.5169
Tangent Data				
	62+61.17		732046.6340	1680204.0048
	88+93.57	Length: 2632.40 Course: N 00-33-17 W	734678.9106	1680178.5169
PI	91+93.57	Length: 300.00 Course: N 00-48-40 W	734978.8805	1680174.2694
Tangent Data				
	88+93.57		734678.9106	1680178.5169
	91+93.57	Length: 300.00 Course: N 00-48-40 W	734978.8805	1680174.2694



CENTERLINE PLAN - COLLINGWOOD BLVD.
CONTROL TABLES

COLLINGWOOD BLVD.
ROAD RECONSTRUCTION
MONROE ST. TO CENTRAL AVE.

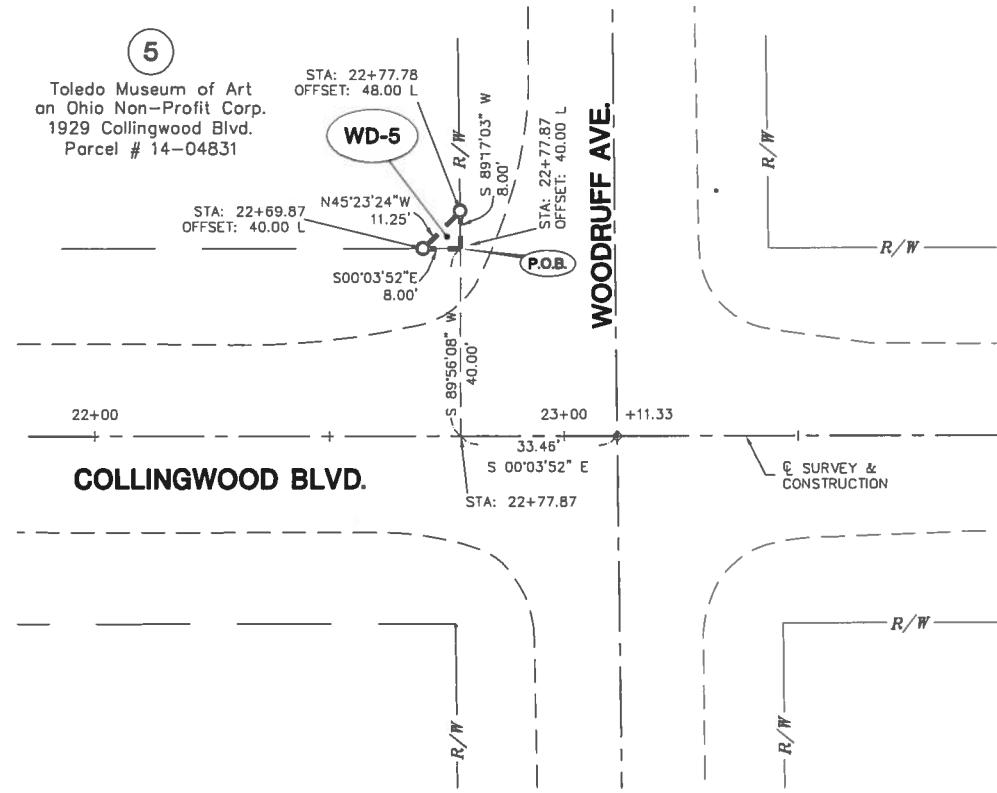

5
 Toledo Museum of Art
 an Ohio Non-Profit Corp.
 1929 Collingwood Blvd.
 Parcel # 14-04831

WD-5
 See Sheet 55 of 128

- Legend
- = Iron Rod Found in Monument Box.
 - = Iron Rod SET with Cap
 - (P.O.B.) = Point of Beginning for Legal Description

Calculated: .
 Checked: .

Horizontal
 Scale in Feet

RIGHT-OF-WAY DETAIL
 COLLINGWOOD & WOODRUFF (WD-5)

**COLLINGWOOD BLVD.
 ROAD RECONSTRUCTION
 MONROE ST. TO CENTRAL AVE.**

TOTAL NUMBER OF:
10 OWNERSHIPS
15 PARCELS
1 TOTAL TAKES
0 OWNERSHIPS W/ STRUCTURES INVOLVED
0 OWNERSHIPS W/ "P" ITEMS

SUMMARY OF ADDITIONAL RIGHT OF WAY

ALL PARCEL ACQUIRED IN THE NAME OF THE CITY OF TOLEDO
 NET RESIDUE = RECORD AREA - TOTAL P.R.O. - NET TAKE

PARCEL NO.	OWNER	FROM SHEET NO.	AS RECORDED		AUDITOR'S PARCEL NUMBER	RECORD AREA ACRES	TOTAL P.R.O. ACRES	TO BE ACQUIRED (ACRES)				NET RESIDUE		TYPE OF FUND	REMARKS & PERSONALTY	AS ACQUIRED	
			VOLUME OR MICROFICHE NO.	PAGE NO. OR LOCATION				GROSS	P.R.O.	NET	STRUCTURE	LEFT	RIGHT			VOLUME	PAGE
T-4	MUSEUM PLACE LIMITED PARTNERSHIP 1835 COLLINGWOOD BLVD.	53	20020828 0234142		14-04774	2.7743	0.00	2.7743	0.00	0.0045	NO	2.7743		TOLEDO	TEMPORARY TAKE FOR DRIVEWAY GRADING		
WD-5	TOLEDO MUSEUM OF ART AN OHIO NON-PROFIT CORP. 1929 COLLINGWOOD BLVD.	55	19941212 0971099		14-04831	0.5166	0.00	0.5166	0.00	0.0007	NO	0.5159		TOLEDO	PERMANENT TAKE FOR SIDEWALK*		
T-20	T.J. ALLMAN 2403 COLLINGWOOD BLVD.	62	20081028 0052916		18-38984	0.7674	0.00	0.7674	0.00	0.0037	NO	0.7674		TOLEDO	TEMPORARY TAKE FOR DRIVEWAY GRADING		
T-21	COLLINGWOOD ARTS CENTER, INC. 2413 COLLINGWOOD BLVD.	63	86-0476 -408		18-38985	2.9912	0.00	2.9912	0.00	0.0041	NO	2.9912		TOLEDO	TEMPORARY TAKE FOR DRIVEWAY GRADING		
T-22	T.B. & E.K. MCDONALD 2443 COLLINGWOOD BLVD.	63	20090512 0022022		18-38987	0.7058	0.00	0.7058	0.00	0.0040	NO	0.7058		TOLEDO	TEMPORARY TAKE FOR DRIVEWAY GRADING		
T-26A	ROSARY CATHEDRAL - LEONARD P. BLAIR, BISHOP DIOCESES OF TOLEDO - 2525 COLLINGWOOD BLVD.	65	20040420 0030249		18-38881 18-38991	0.2813	0.00	0.2893	0.00	0.0096	NO	0.2893		TOLEDO	TEMPORARY TAKE FOR DRIVEWAY GRADING		
T-26B	ROSARY CATHEDRAL - LEONARD P. BLAIR, BISHOP DIOCESES OF TOLEDO - 2525 COLLINGWOOD BLVD.	65	20040420 0030249		18-38874	0.2813	0.00	0.2813	0.00	0.0096	NO	0.2813		TOLEDO	TEMPORARY TAKE FOR DRIVEWAY GRADING		
T-75	TOLEDO BOARD OF EDUCATION - SCOTT HIGH SCHOOL 2400 COLLINGWOOD BLVD.	62 & 63	00000000 0000000		18-38651	10.9558	0.00	10.9558	0.00	0.0562	NO	10.9558		TOLEDO	TEMPORARY TAKE FOR GRADING		
T-79	E.L. HOFFMAN 2500 COLLINGWOOD BLVD.	64	20090618 0028828		10-06727	0.2853	0.00	0.2853	0.00	0.0003	NO	0.2853		TOLEDO	TEMPORARY TAKE FOR SIDEWALK		
T-80	B. SMITH 2508 & 2510 COLLINGWOOD BLVD.	65	20090618 0028828		10-06727 10-06747	0.1386 0.1568	0.00	0.1386 0.1568	0.00	0.0107	NO	0.1386 0.1568		TOLEDO	TEMPORARY TAKE FOR SIDEWALK		
T-111A	FIRST CHURCH OF GOD 3016 COLLINGWOOD BLVD.	70	79-0248 -E6		10-06391	0.6782	0.00	0.6782	0.00	0.0046	NO	0.6782		TOLEDO	TEMPORARY TAKE FOR DRIVEWAY GRADING		
T-111B	FIRST CHURCH OF GOD 3016 COLLINGWOOD BLVD.	70 & 71	19955032 31015338		10-06391 10-06421	0.5016	0.00	0.5016	0.00	0.0034	NO	0.5016		TOLEDO	TEMPORARY TAKE FOR DRIVEWAY GRADING		

* DENOTES ENCROACHMENT

NOTE: UNDER NO CIRCUMSTANCES ARE TEMPORARY EASEMENTS ACQUIRED FOR THE PURPOSE OF STRUCTURE REMOVAL TO BE USED FOR STORAGE OF MATERIAL OR EQUIPMENT BY THE CONTRACTOR. UPON COMPLETION OF THE WORK REQUIRED FOR SUCH REMOVAL AND SUBSEQUENT RECLAMATION, THE EASEMENT SHALL BE VACATED IMMEDIATELY.

ALL TEMPORARY PARCELS TO BE 24 MONTHS DURATION

REV.	DATE	DESCRIPTION

FEDERAL PROJECT NO. E 110 659
 PD NO. 90676
 SUMMARY OF ADDITIONAL RIGHT OF WAY
 COLLINGWOOD BLVD.
 ROAD RECONSTRUCTION
 MONROE ST. TO CENTRAL AVE.
 128
 128