

408607

STATE OF OHIO
DEPARTMENT OF TRANSPORTATION
LUC-280-1.58
CITY OF TOLEDO
LUCAS COUNTY

PROJECT DESCRIPTION
PROJECT WIDE LANDSCAPE PLANTING PLAN FOR
1-280 BETWEEN NAVARRE AVE. AND MANHATTAN
BLVD. DESIGN EXCLUDES BRIDGE AND
APPROACHES.

LIMITED ACCESS

THIS IMPROVEMENT IS ESPECIALLY DESIGNED
FOR THROUGH TRAFFIC AND HAS BEEN DECLARED
A LIMITED ACCESS HIGHWAY OR FREEWAY BY
ACTION OF THE DIRECTOR IN ACCORDANCE WITH
THE PROVISIONS OF SECTION 5511.02 OF THE
OHIO REVISED CODE.

2005 SPECIFICATIONS

THE STANDARD SPECIFICATIONS OF THE STATE
OF OHIO, DEPARTMENT OF TRANSPORTATION,
INCLUDING CHANGES AND SUPPLEMENTAL SPECI-
FICATIONS LISTED IN THE PROPOSAL SHALL
GOVERN THIS IMPROVEMENT.

I HEREBY APPROVE THESE PLANS AND DECLARE
THAT THE MAKING OF THIS IMPROVEMENT WILL
NOT REQUIRE THE CLOSING TO TRAFFIC OF THE
HIGHWAY AND THAT PROVISIONS FOR THE
MAINTENANCE AND SAFETY OF TRAFFIC WILL BE
SET FORTH ON THE PLANS AND ESTIMATES.

REV.	BY	DATE

FEDERAL PROJECT NO.
E 040 (619)

PID NO.
20786

CONSTRUCTION PROJECT NO.

RAILROAD INVOLVEMENT
NONE

LUC-280-1.58

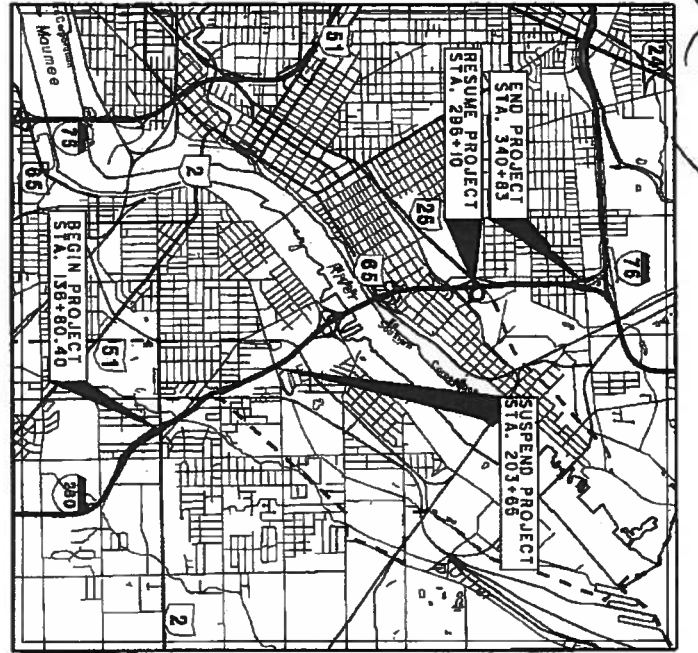

DESIGN DESIGNATION:
URBAN INTERSTATE

DESIGN EXCEPTIONS:
NONE

UNDERGROUND UTILITIES

TWO WORKING DAYS
BEFORE YOU DIG

CALL 1-800-362-2784 (TOLL FREE)
OHIO UTILITIES PROTECTION SERVICE
NON-MEMBERS
MUST BE CALLED DIRECTLY

C R J : A

CAROL R. JOHNSON ASSOCIATES, INC.

Landscaping Architects • Environmental Planners

115 Broad Street • P 617 898 2800
Boston, MA 02110 • F 617 898 2340
www.cra.com • E info@cra.com



SSOE INCORPORATED
200 MILLBURY AVENUE
P.O. BOX 1000
P.O. BOX 1000
P.O. BOX 1000
P.O. BOX 1000



PRODFOOT ASSOCIATES
CONSULTING ENGINEERS
128 West Front Street
P.O. Box 4810
Cincinnati, Ohio 45201
Tel: 513-524-1110
www.prodfoot.com

INDEX OF SHEETS:

TITLE SHEET	SHEET NUMBERS:
SCHEMATIC PLAN	1
NOT USED	2-5
GENERAL NOTES	6
GENERAL NOTES	7-9
NOT USED	10
GENERAL NOTES	11-19
GENERAL SUMMARY	20-22
SEEDING AND LANDSCAPE PLANTING SUB-SUMMARY	23-26
SEEDING AND LANDSCAPE PLANTING PLANS	27-41
NOT USED	42, 43, 45
SEEDING AND LANDSCAPE PLANTING PLANS	44, 46-57
SEEDING AND LANDSCAPE PLANTING DETAILS	58
MAINTENANCE EASEMENT RIGHT-OF-WAY	59

PROJECT EARTH DISTURBED AREA	32.45 ACRES
ESTIMATED CONTRACTOR EARTH DISTURBED AREA	2.25 ACRES
NOTICE OF INTENT EARTH DISTURBED AREA	34.70 ACRES

STANDARD CONSTRUCTION DRAWINGS

DRAWING NO.	DATE	DRAWING NO.	DATE	DRAWING NO.	DATE
DM-4.3	07-19-02	MT-98.17	10-18-02	TC-52.10	01-19-07
DM-4.4	07-19-02	MT-98.18	10-18-02		
LA-1.2	07-28-00	MT-98.19	10-18-02		
MT-35.10	04-20-01	MT-101.60	09-20-06		
MT-95.30	09-05-06	MT-105.10	10-18-02		
MT-98.12	04-18-02	MT-105.11	10-18-02		
MT-98.13	04-18-02	TC-41.20	01-19-01		
MT-98.16	04-19-02	TC-42.20	07-16-04		

SUPPLEMENTAL SPECIFICATIONS

DRAWING NO.	DATE
800	4-20-07
832	04-25-08

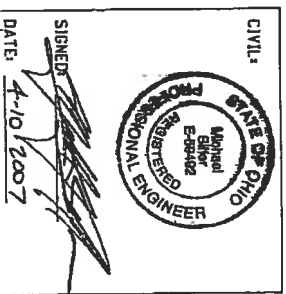
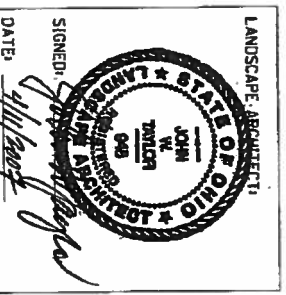

APPROVED *[Signature]*
DATE **4-18-07** DISTRICT DEPUTY DIRECTOR

APPROVED *[Signature]*
DATE **5-20-07** DIRECTOR, DEPARTMENT OF TRANSPORTATION

PARCEL NO.	OWNER	OWNERS RECORD		AUDITOR'S PARCEL	RECORD AREA	TOTAL P.R.O.	GROSS TAKE	P.R.O. IN TAKE	NET TAKE	STRUC-TURE	NET RESIDUE		TYPE FUND	REMARKS AND PERSONALITY	AS ACQUIRED	
		MICROFICHE	LOCATION								LEFT	RIGHT			BOOK	PAGE
6-M	BEVERLY J. MONDAY	02	57AE10	18-68747	0.720	0.240	0.073	0.000	0.073	NONE		0.480	STATE	ACCESS EASEMENT FOR PERIODIC MAINTENANCE OF LAWN AND LANDSCAPING		

TOTAL NUMBER OF:
 1 OWNERSHIPS
 1 PARCELS
 0 TOTAL TAKES
 0 OWNERSHIPS WITH STRUCTURES INVOLVED
 0 OWNERSHIPS WITH "P" ITEMS

SUMMARY OF ADDITIONAL RIGHT-OF-WAY REQUIRED

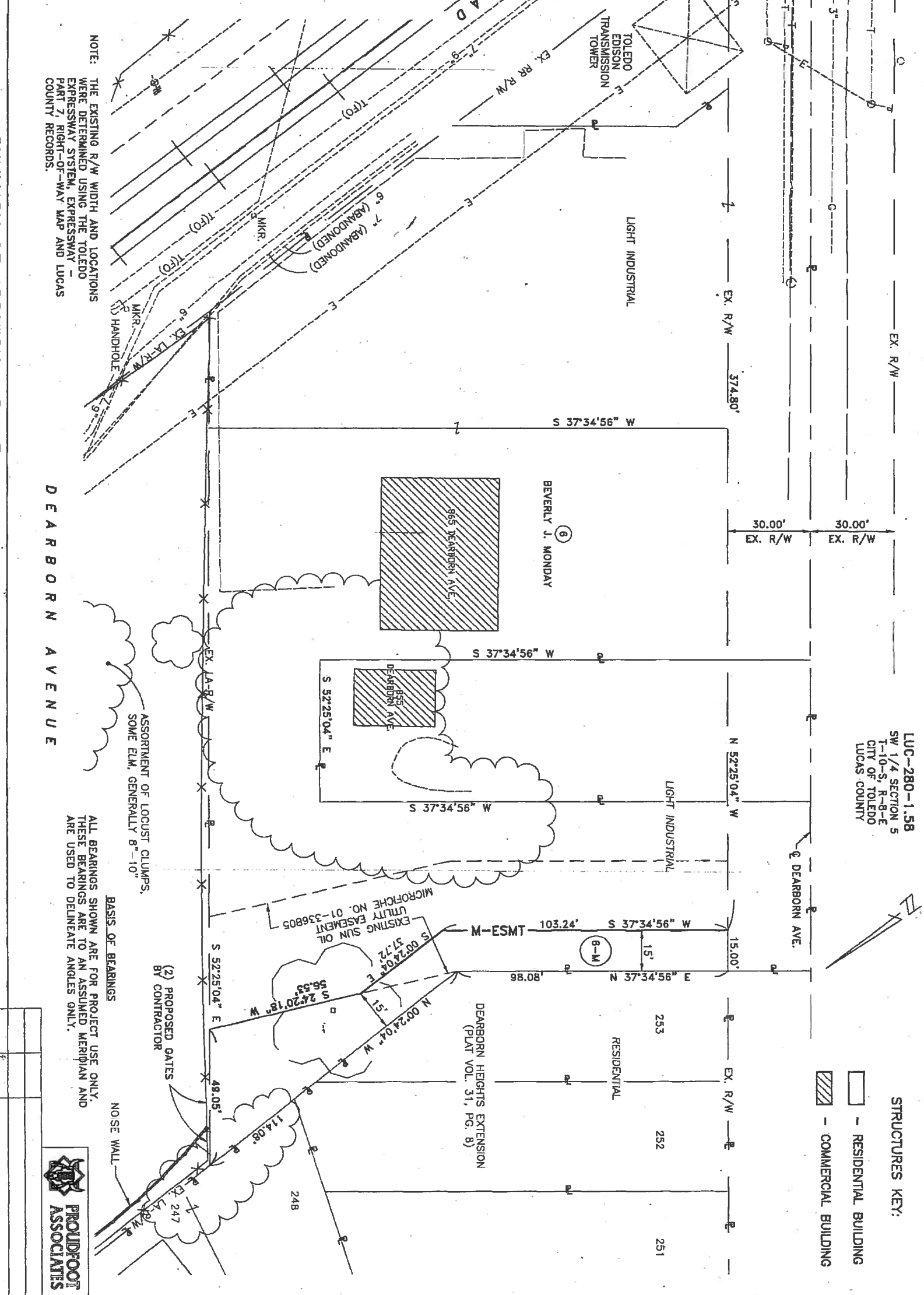
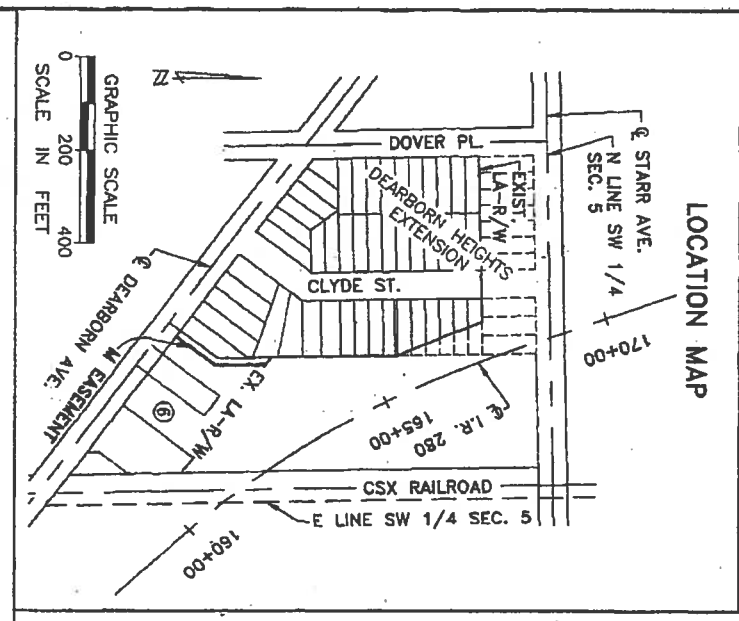

NOTE: THE EXISTING R/W WIDTH AND LOCATIONS WERE DETERMINED USING THE TOLEDO EXPRESSWAY SYSTEM, EXPRESSWAY - PART 7, RIGHT-OF-WAY MAP AND LUCAS COUNTY RECORDS.

ASSORTMENT OF LOGUST CLUMPS, SOME ELM, GENERALLY 8"-10"

BASIS OF BEARINGS
 ALL BEARINGS SHOWN ARE FOR PROJECT USE ONLY. THESE BEARINGS ARE TO AN ASSUMED MERIDIAN AND ARE USED TO DELINEATE ANGLES ONLY.



STRUCTURES KEY:
 - RESIDENTIAL BUILDING
 - COMMERCIAL BUILDING

LUC-280-1.58

MAINTENANCE EASEMENT ACQUISITION
 DEARBORN AVENUE

R/W DESIGNER: RJS
 R/W REVIEWER: THY
 PID NO.: 20786

