

**GRANTEE:**

ALL RIGHT OF WAY ACQUIRED IN THE NAME OF THE OHIO DEPARTMENT OF TRANSPORTATION UNLESS OTHERWISE SHOWN.

**TOTAL NUMBER OF:**

- 1 OWNERSHIPS
- 1 PARCELS
- 0 TOTAL TAKES
- 0 OWNERSHIPS W/ STRUCTURES INVOLVED

**BASIS FOR BEARINGS:**

BEARINGS USED HERE IN ARE BASED ON OHIO STATE PLANE COORDINATE SYSTEM, NORTH ZONE NAD83 (1995 ADJUSTMENT) AND ARE FOR THIS PROJECT USE ONLY.

**LEGEND:**

T = TEMPORARY EASEMENT

LUC-475-14.18  
LUCAS COUNTY  
CITY OF TOLEDO  
SEC. 21, T.9S, R.7E

I HEREBY CERTIFY THAT THIS PLAT IS A RETRACEMENT OF A SURVEY MADE FOR THE OHIO DEPARTMENT OF TRANSPORTATION IN OCTOBER 2008 BY THE MANNIK AND SMITH GROUP, INC. TITLED "LUC-475-14.18".

THE ESTABLISHMENT OF THE PROPERTY LINES AND EXISTING RIGHT OF WAY LINES SHOWN ON THIS PLAN AS OF THIS DATE WERE REFERENCED TO THE RIGHT OF WAY PLANS CREATED BY THE MANNIK AND SMITH GROUP FOR THE OHIO DEPARTMENT OF TRANSPORTATION.

BY \_\_\_\_\_  
MATTHEW J. PUHL, P.S.  
SURVEYOR NO. S-008363 DATE \_\_\_\_\_

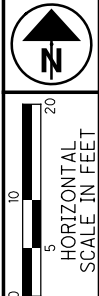

28  
10  
27  
N 0° 47' 25" W  
R/W UPTON AVE.

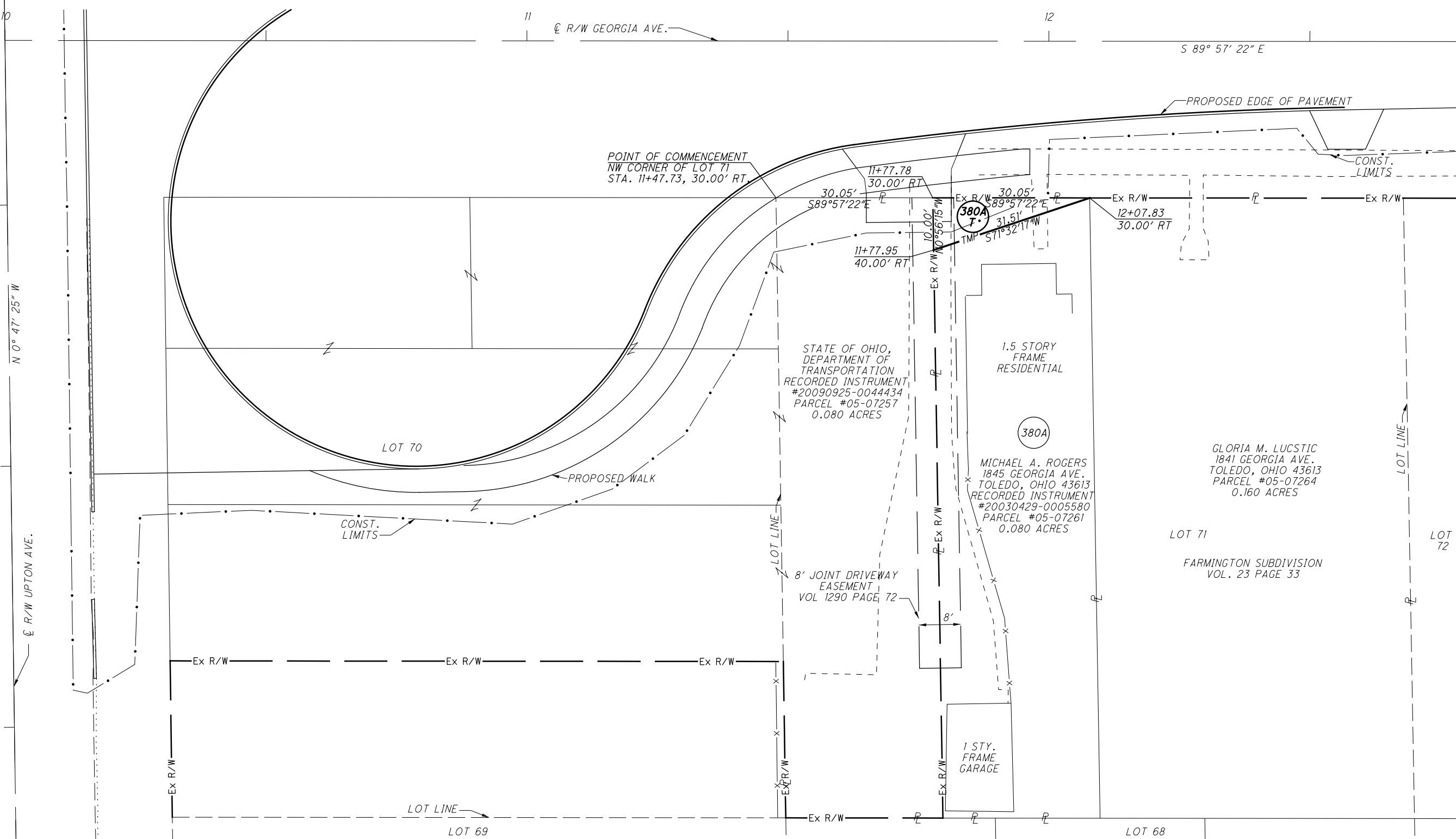

PID NO. 77255  
R/W DESIGNER MJP  
R/W REVIEWER JES

**RIGHT OF WAY BOUNDARY SHEET**  
**ROGER'S TEMPORARY EASEMENT**

LUC-475-14.18  
1/1

PARCEL NO.	OWNER	OWNERS RECORD INSTRUMENT NO.	AUDITOR'S PARCEL	RECORD AREA	TOTAL P.R.O.	GROSS TAKE	P.R.O. IN TAKE	NET TAKE	STRUC-TURE	NET RESIDUE		TYPE FUND	REMARKS	AS ACQUIRED	
										LEFT	RIGHT			BOOK	PAGE
380A-T	MICHAEL A. ROGERS	20030429-0005580	05-07261	0.080	0.000	0.0034	0.000	0.0034	-	-	-	STATE	DRIVEWAY RECONSTRUCTION	-	-

