

44025

For any Questions Please Contact ODOT District 2 Real estate at 419-353-8131

FED. RD. DIST. NO.	STATE	FED. AID PROJECT	FISCAL YEAR
10	OHIO	410 A	1925



STATE OF OHIO  
 DEPARTMENT OF HIGHWAYS AND PUBLIC WORKS  
 DIVISION OF HIGHWAYS  
 BUREAU OF CONSTRUCTION

I.C.H. 438 SEC. 'G'  
 OTTAWA COUNTY

# BONO-PORT CLINTON ROAD

I.C.H. No. 438 SEC. 'G' PET. No. 4950  
 OTTAWA COUNTY  
 BENTON TWP. MARCH 1924

INDEX

Title Page	P. 1.
Typical Cross Section	P. 2.
Plans and Profile	P. 3-5.
Cross Sections	P. 6-9.
Structural Plans	P. 10-11.
Summary Sheet	P. 12.

The Standard Specifications of the State of Ohio, Division of Highways, in force, on date of contract will govern this improvement.

I hereby approve these plans and declare that the making of this improvement will require the closing to traffic of the highway and that detours will be provided as shown on the plans and estimates.

### CONVENTIONAL SIGNS

State line	-----
County line	-----
Township line	-----
Section line	-----
Property line not fenced	-----
Center line	-----
City or Village line	-----
Fence	x x x x x x x x
Telephone or Telegraph	TTTTTTTTTTTTTT
Steam Railroad	=====
Electric line	-----

We, the Commissioners of Ottawa County hereby approve these plans and certify that the right-of-way 60 ft. wide is available for the construction, maintenance, and repair of the above highway.

*N. J. Wood*  
*N. B. Pittsford*  
*Wm. Oestreich*

Date: 7/14/24 - County Commissioners.

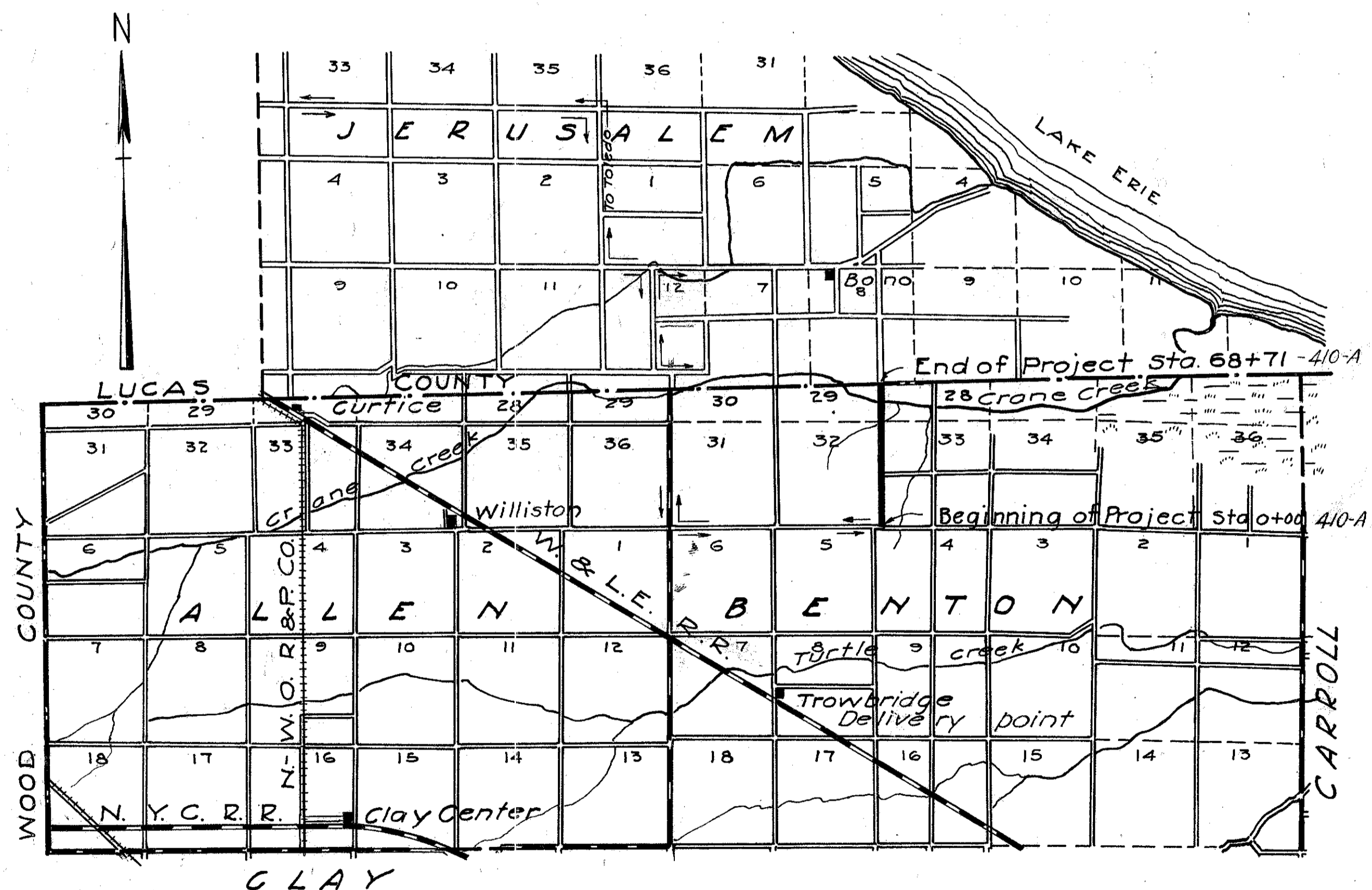

### LOCATION PLAN

SCALE OF MILES  
 0 1/4 1/2 3/4 1 2 3

PORTION TO BE IMPROVED  
 DETOURS SHOWN THUS

### SCALE

Plan 1" = 100'  
 Profile (Vertical) 1" = 10'  
 Profile (Horizontal) 1" = 100'  
 Cross Sections 1" = 5'

Approved: *Kent E. Wedekind*  
 Date: 4/14/24 - Resident Engineer.

Approved: *M. J. Hunsaker*  
 Date: 8-7-24 - Division Engineer.

Approved: *G. F. Pillsinger*  
 Date: 10/13/24 - State Highway Engineer.

Approved: *L. A. Boulay*  
 Date: 12/13/24 - Director of Highways and Public Works.

Recommended for Approval:  
 Date: - - - - - District Engineer  
 Bureau of Public Roads.

Recommended for Approval:  
 Date: - - - - - Chief Engineer.

Approved:  
 Date: - - - - - Chief of Bureau.



I.C.H. 438 SEC. 6 OTTAWA COUNTY.

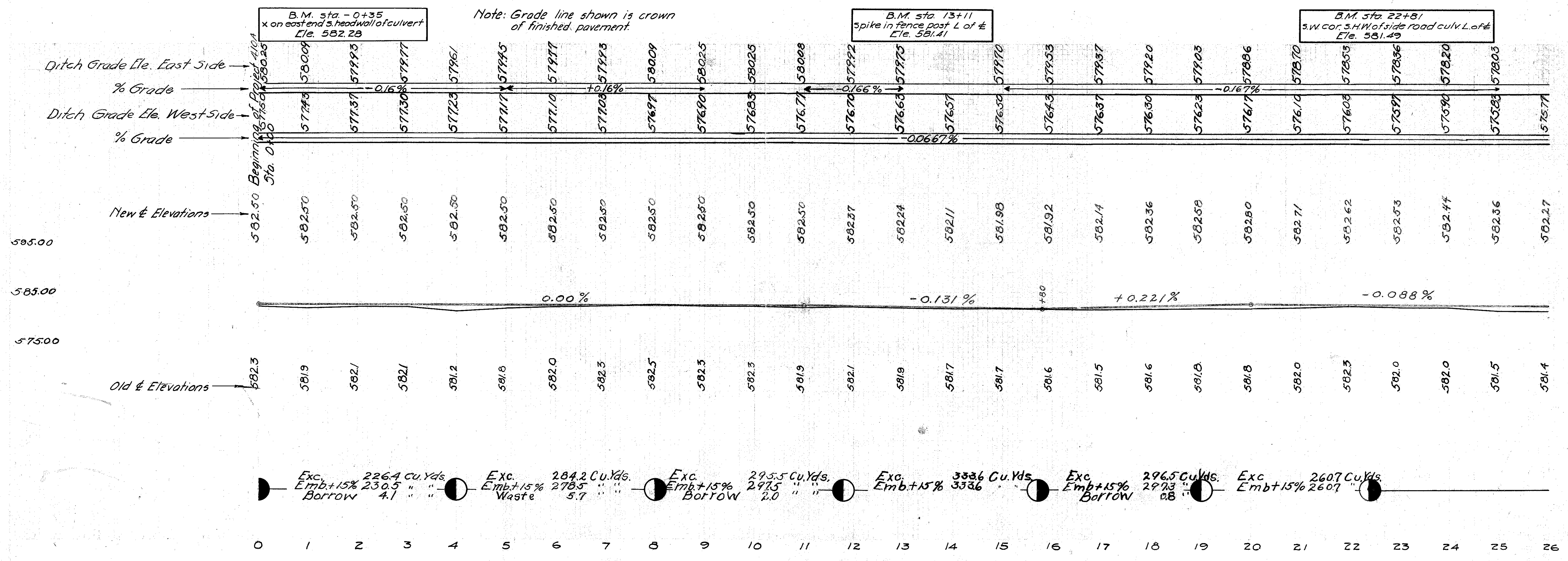
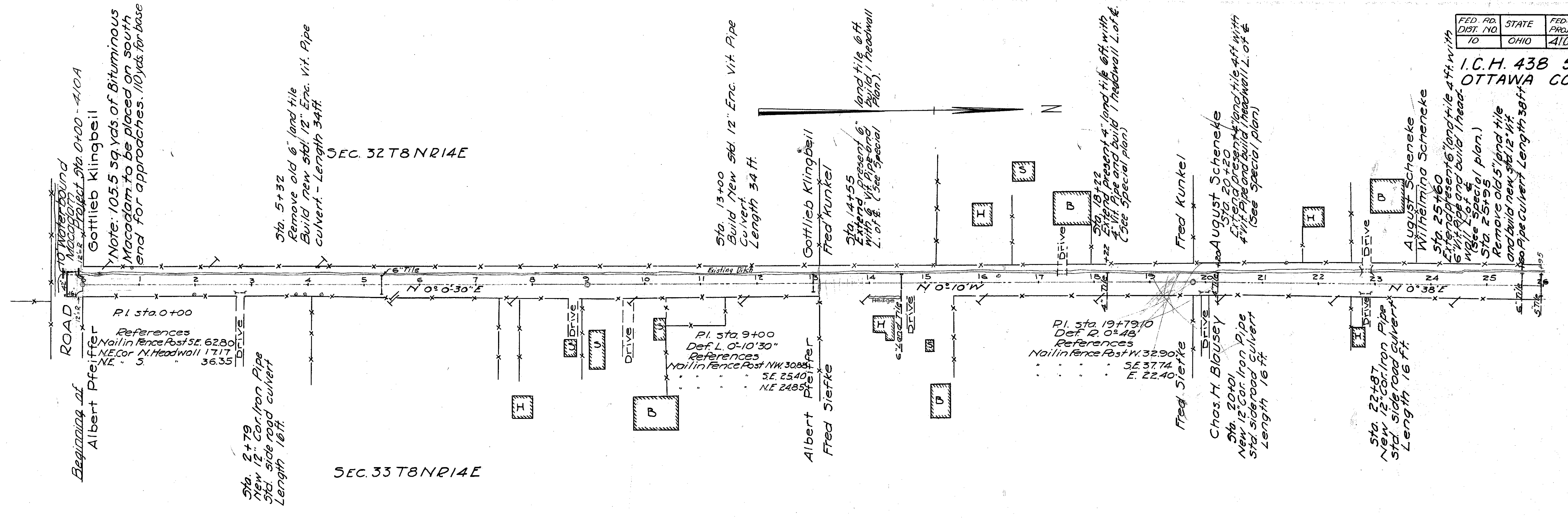

I.C.H. 438 SEC. "G"  
OTTAWA COUNTY

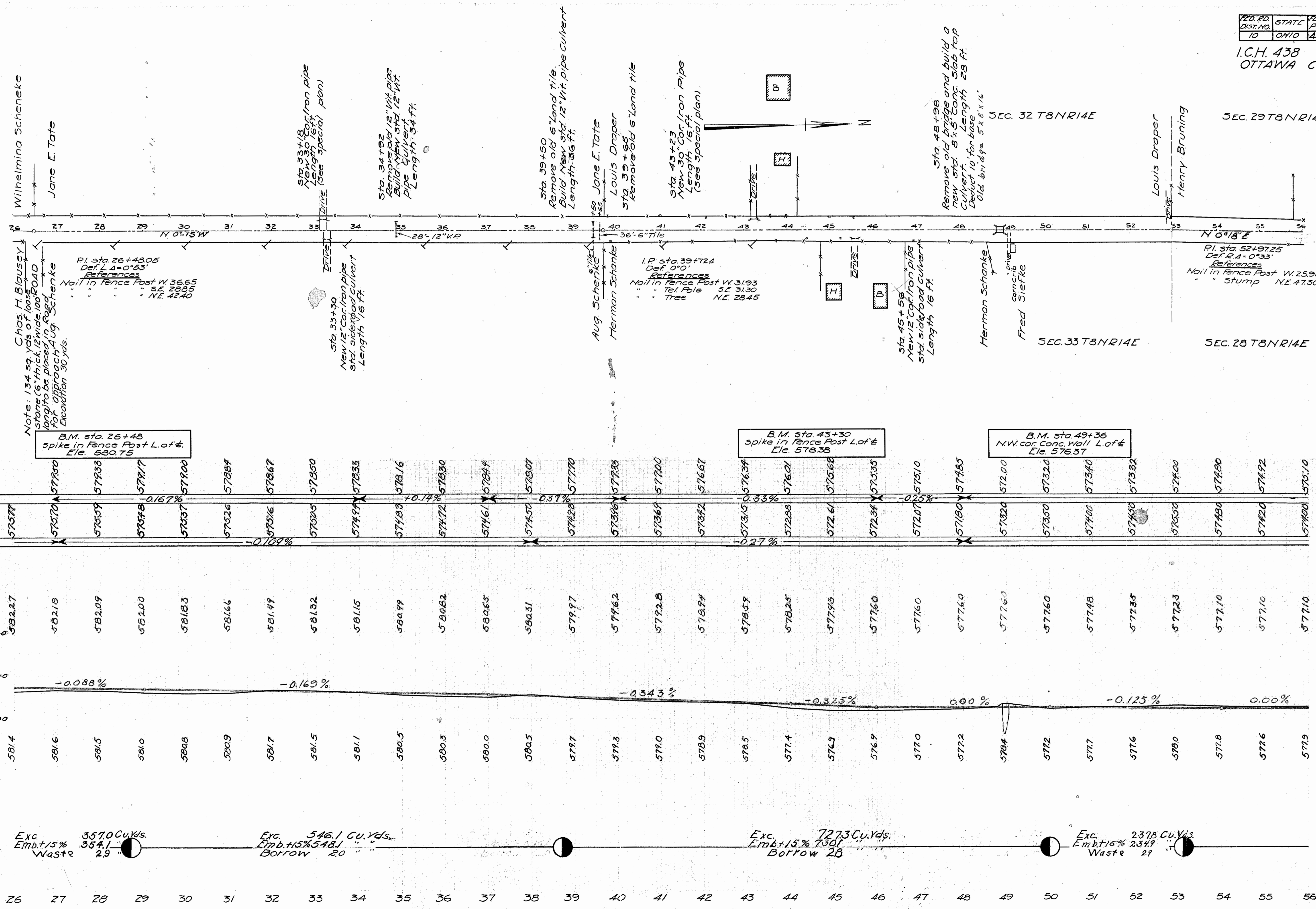

For any Questions Please Contact ODOT District 2 Real estate at 418-353.9131

FED. RD. DIST. NO.	STATE	FED. AID PROJECT	FISCAL YEAR
10	OHIO	410 A	1925

512

I.C.H. 438 SEC. "G"  
OTTAWA COUNTY

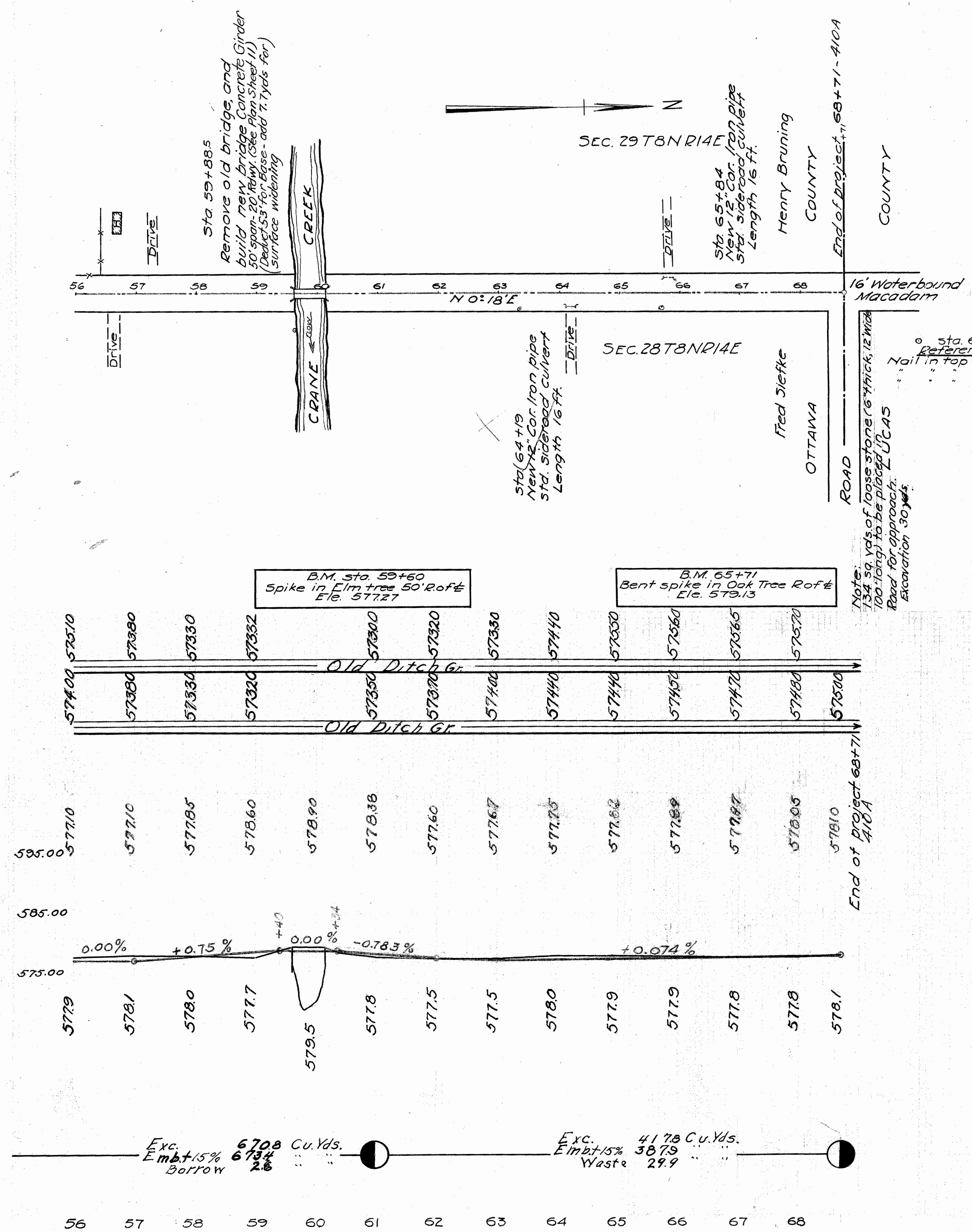

Note:  
134 sq. yds. of loose stone (6" thick, 12 wide 100' long) to be placed on Road for approach. Excavation 30 yds.  
Nail in top of stake w 2923  
SE 3095  
NE 2235

For any Questions Please Contact CDOT District 2 Real estate at 415-353-8131