

# LOCATION PLAN

## OTT-2-0.00-OTT-579-8.18

### BONO-PORT CLINTON ROAD

RECORDED: V 8, P 13

I hereby certify this to be a true and correct platting of the centerline of survey as determined by the Ohio Department of Highways.

Date: Feb. 13, 1957  
*George J. P. ...*  
Division Deputy Director

DEPARTMENT OF HIGHWAYS STATE OF OHIO

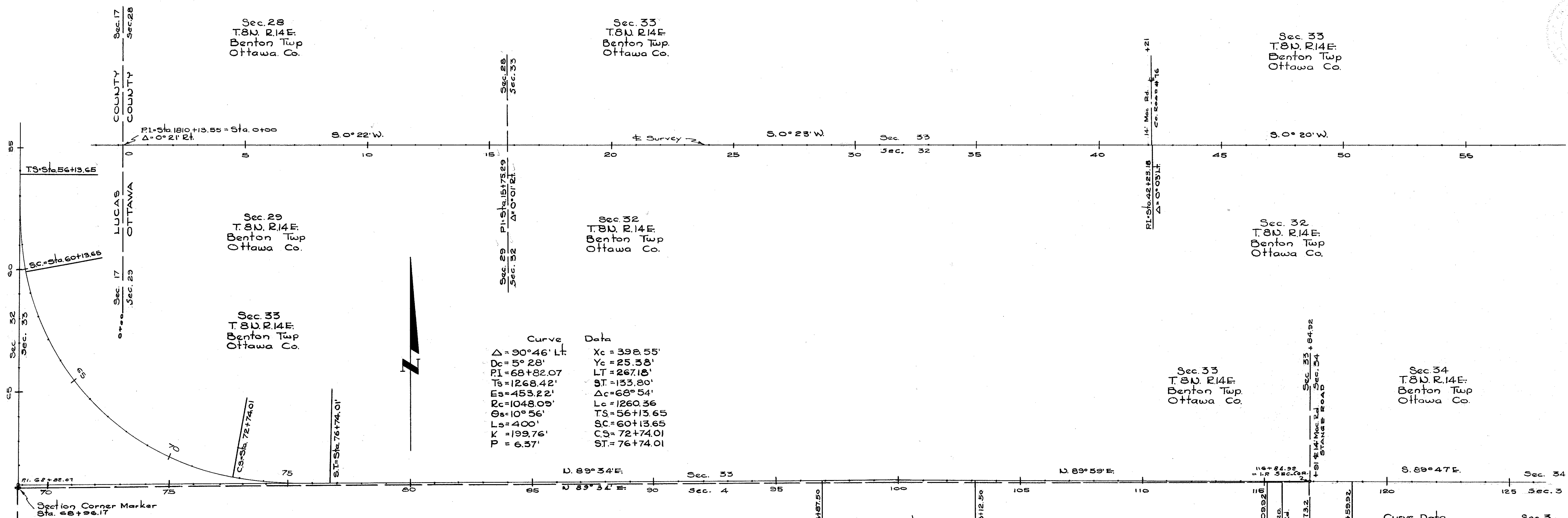
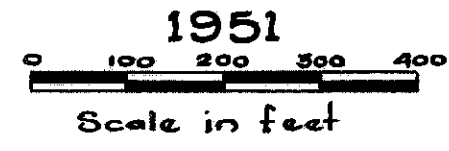

Curve Data

$\Delta = 90^\circ 46' Lt$	$Xc = 398.55'$
$D = 5^\circ 28'$	$Yc = 25.38'$
$PI = 68+82.07$	$LT = 267.18'$
$Ts = 1268.42'$	$ST = 133.80'$
$Es = 453.22'$	$\Delta c = 68^\circ 54'$
$Rc = 1048.05'$	$Lc = 1260.36'$
$\theta = 10^\circ 56'$	$Tc = 56+13.65'$
$L = 400'$	$SC = 60+13.65'$
$K = 199.76'$	$CS = 72+74.01'$
$P = 6.57'$	$ST = 76+74.01'$

Curve Data

$PI = Sta. 100+00$
$\Delta = 0^\circ 25' Rt$
$D = 0^\circ 04'$
$L = 625'$
$T = 312.50'$
$E = 0.58'$

Curve Data

$PI = Sta. 116+84.92$
$\Delta = 0^\circ 14' Rt$
$D = 0^\circ 04'$
$L = 350'$
$T = 175'$
$E = 0.18'$

Centerline reference monuments will be set before or after construction

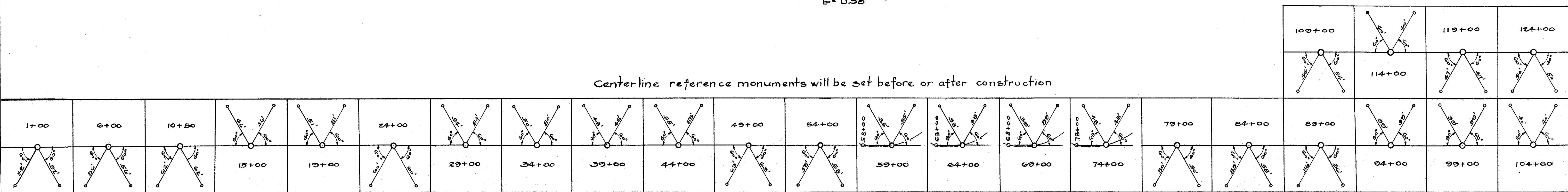

1957  
R-4002  
M  
E-55

Scanned  
 July 1997



170+02.00  
 168+81.31  
 12069

Sec. 34  
 T.8N. R.14E.  
 Benton Twp.  
 Ottawa Co.

Sec. 34  
 T.8N. R.14E.  
 Benton Twp.  
 Ottawa Co.

Sec. 35  
 T.8N. R.14E.  
 Benton Twp.  
 Ottawa Co.

Sec. 3  
 T.7N. R.14E.  
 Benton Twp.  
 Ottawa Co.

Sec. 3  
 T.7N. R.14E.  
 Benton Twp.  
 Ottawa Co.

Sec. 2  
 T.7N. R.14E.  
 Benton Twp.  
 Ottawa Co.

Monument  
 Sta. 169+95.62  
 Δ = 0°18'E

+02 ± Road  
 Sec. 34  
 Sec. 35  
 +81.31  
 Sec. 3  
 Sec. 2  
 S. 89°29'E  
 S. 89°47'E

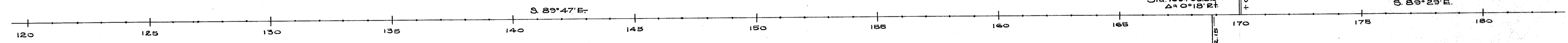

Centerline reference monuments will be set before or after construction

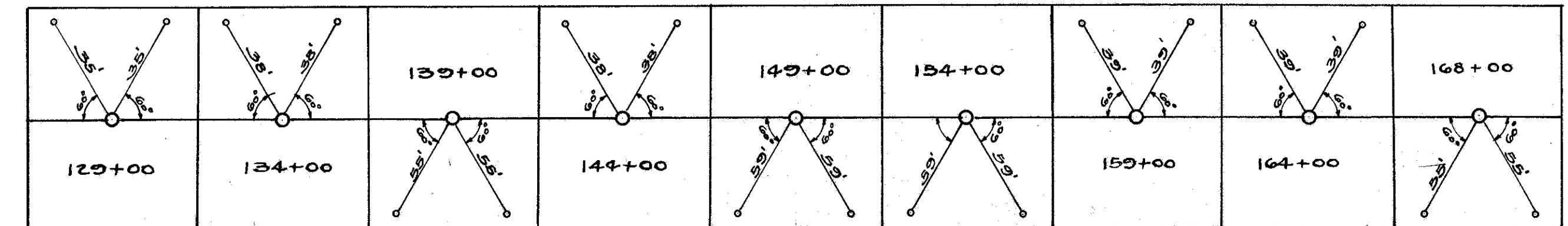

# LOCATION PLAN

LUC.~2~31.55

## JERUSALEM & PORT CLINTON~BONO ROADS

DEPARTMENT OF HIGHWAYS~STATE OF OHIO

SHEET 10F-2  
LOCATION PLAN  
JE RUSALEM PORT CLINTON BONO ROADS  
LUC. 2~31.55

I hereby certify this to be a true and correct platting of the centerline of survey as determined by the Ohio Department of Highways.

Date: Feb. 13, 1952 *George W. Pugh*  
Division Deputy Director

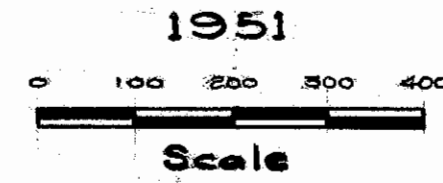

*Pocket 4  
Folder 2*

*1105A  
48 82 Plat  
22 50*

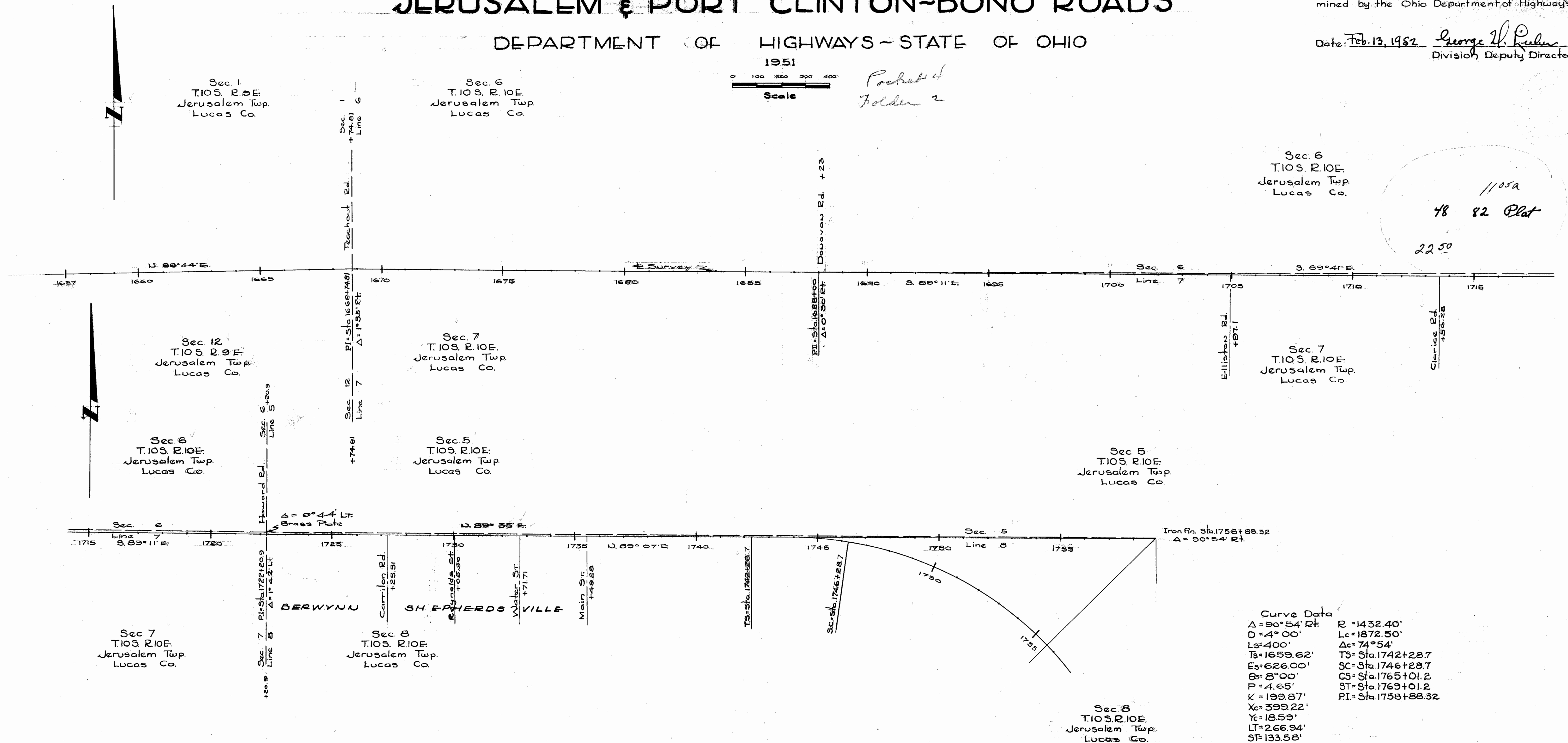

Centerline reference monuments will be set before or after construction

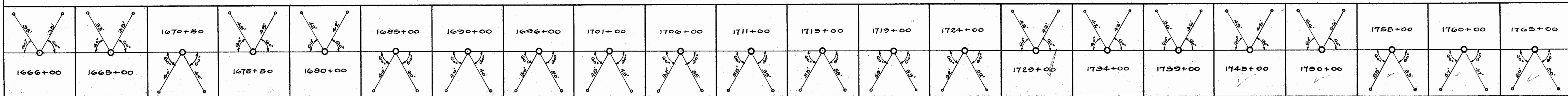

1105 A  
48 sq Plat

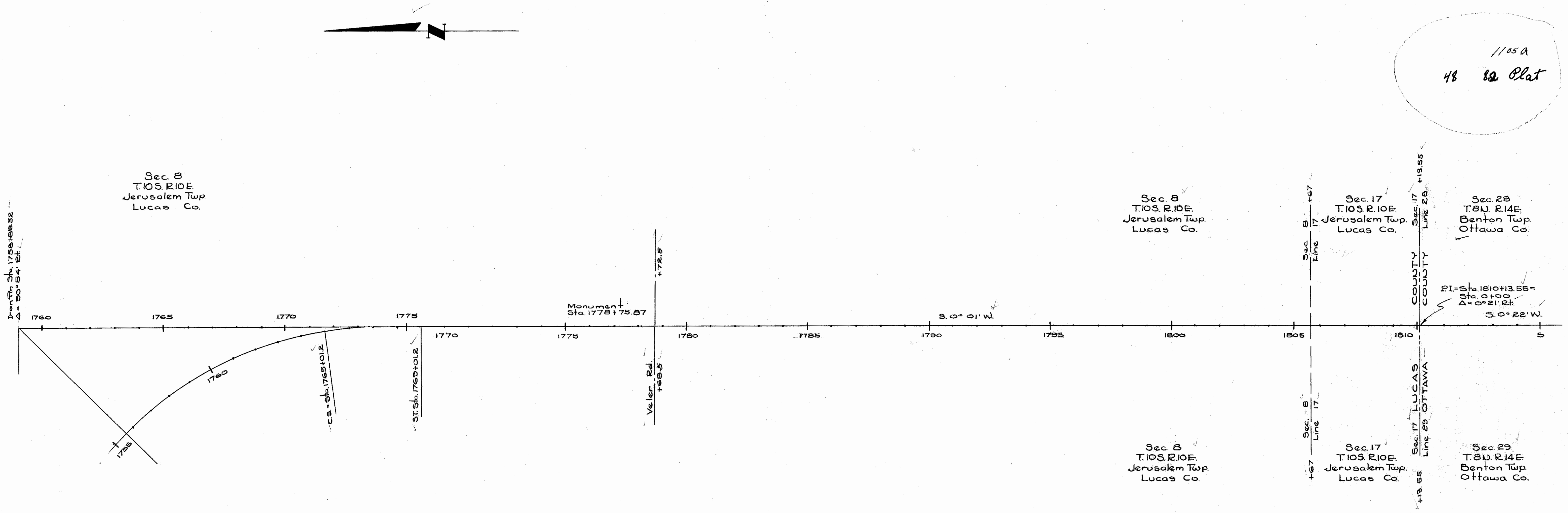

Centerline reference monuments will be set before or after construction

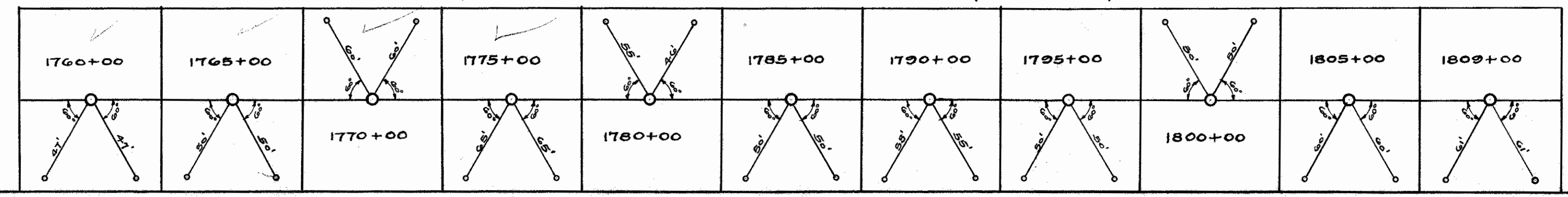



Scanned July 1947

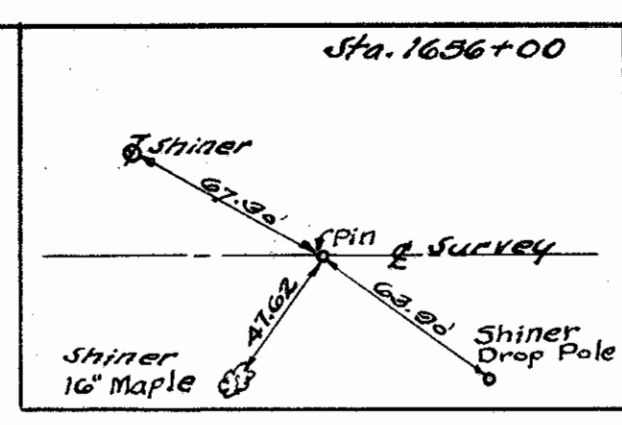

SEC. 1 JERUSALEM TWP. T. 10 S. R. 10 E.  
 POWER POLES- TOLEDO EDISON CO., TOLEDO, OHIO  
 " " " " FREMONT, OHIO  
 OHIO EDISON CO., PORT CLINTON, OHIO  
 TELEPHONE POLES- NORTHERN OHIO TELEPHONE CO.  
 BELLEVUE, OHIO

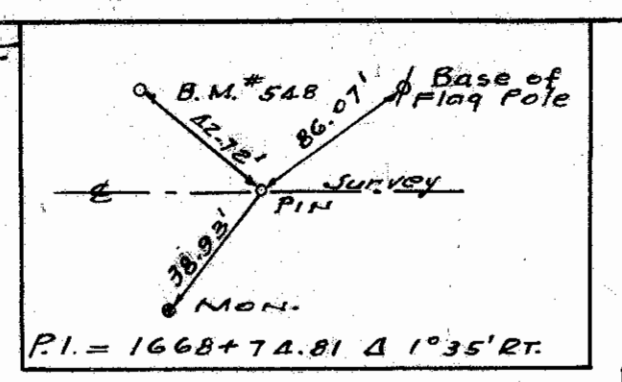

LUCAS COUNTY  
 LUC. 2-31.55  
 OTTAWA COUNTY  
 OTT-2-0.00, OTT-579-8.18  
 R/W PLANS

DATE: FEB. 15, 1952 DRAWN BY  
 REVISED 4/14/52  
 LENGTH OF PROJECT: 6.055 MI.

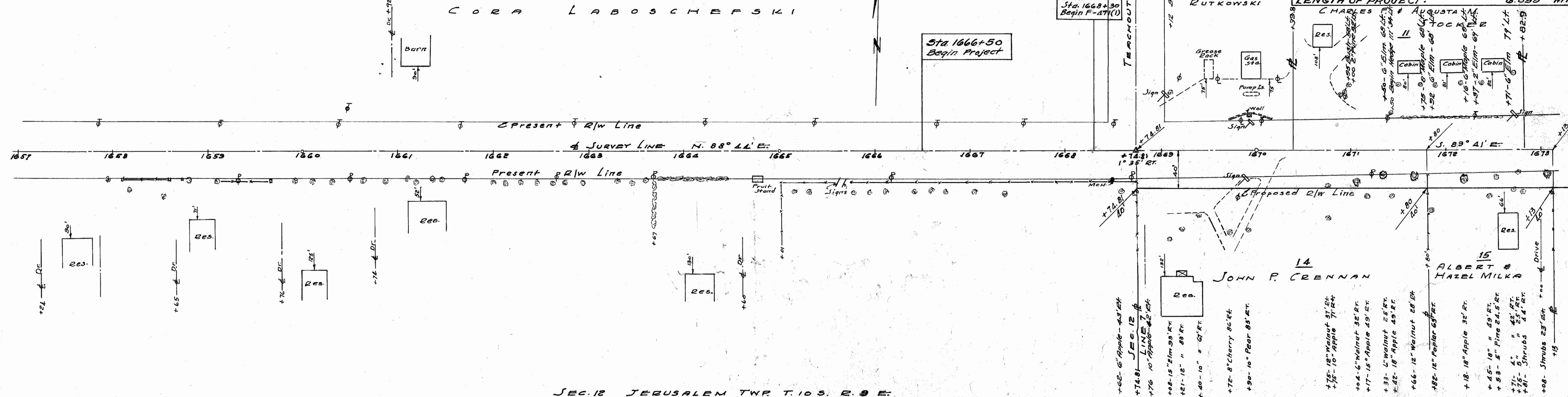

SEC. 12 JERUSALEM TWP. T. 10 S. R. 10 E.  
 SEC. 6 JERUSALEM TWP. T. 10 S. R. 10 E.

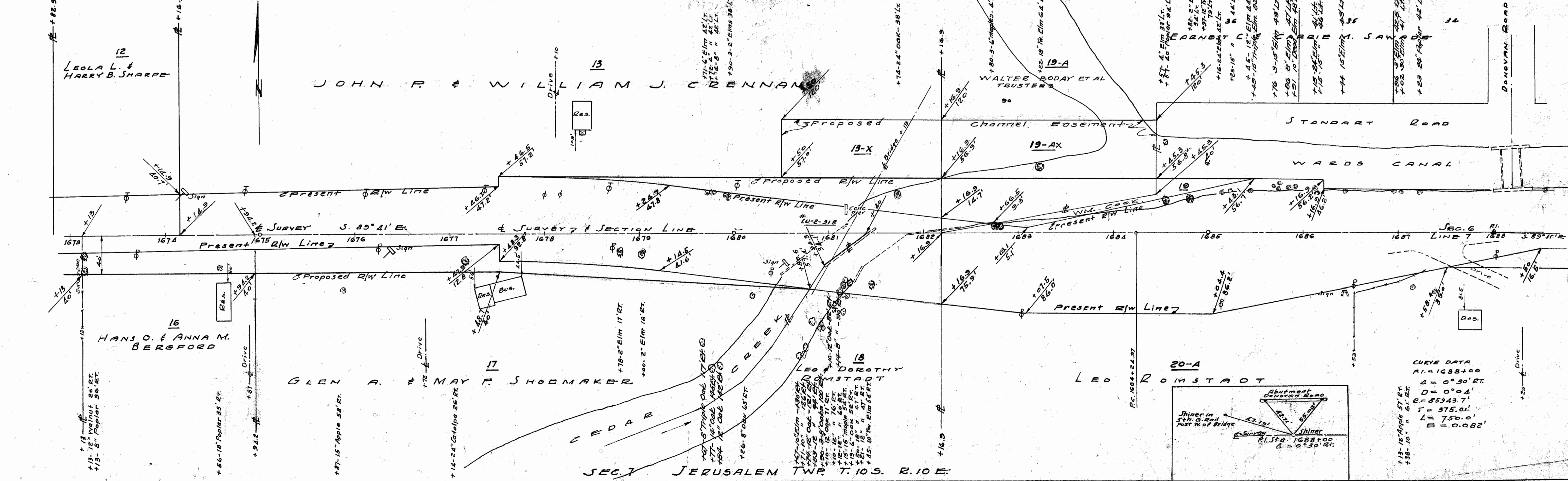

CURVE DATA

P.I. = 1688+00
Δ = 0°30'27"
D = 0°04'
E = 85343.7'
T = 375.01'
L = 750.0'
E = 0.082'

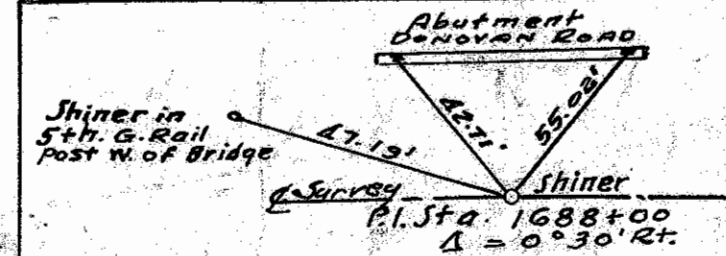



3/20/20  
July 1997

SEC. 6 JERUSALEM TWP T. 10 S. R. 10 E.

LUCAS COUNTY  
LUC 2-31.55  
OTTAWA COUNTY  
OTT 2-0.00, OTT-579-818  
R/W PLANS

DATE: Feb. 15, 1952 DRAWN BY  
REVISED 4/30/52  
LENGTH OF PROJECT: 6.055 MI.

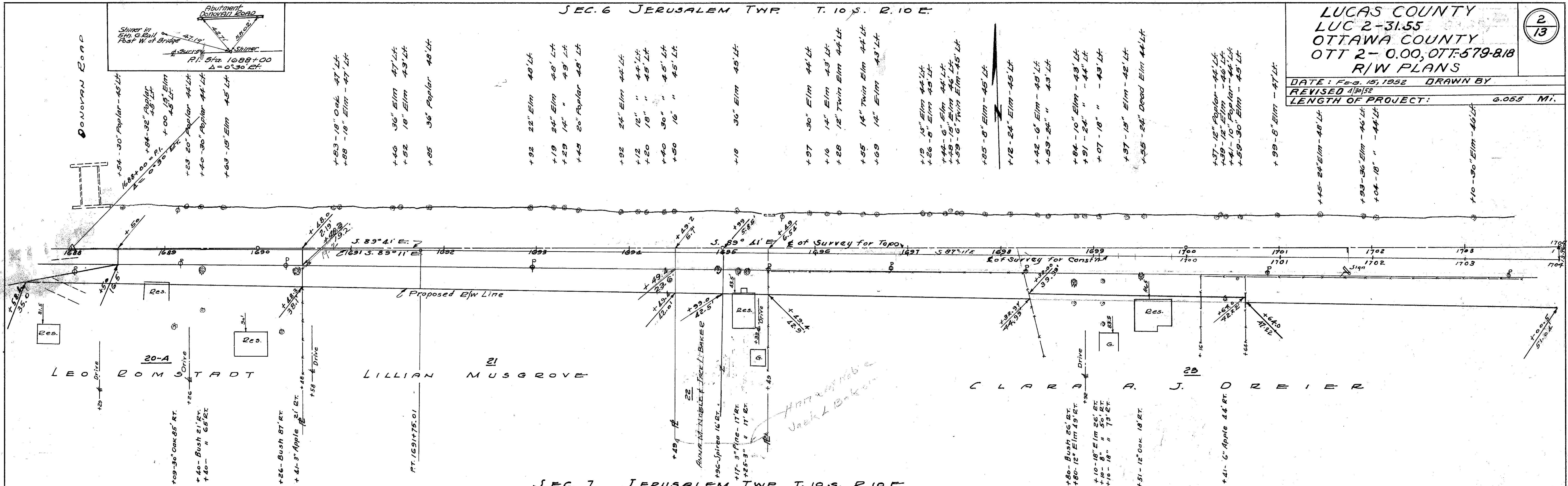

SEC. 7 JERUSALEM TWP T. 10 S. R. 10 E.

SEC. 6 JERUSALEM TWP T. 10 S. R. 10 E.

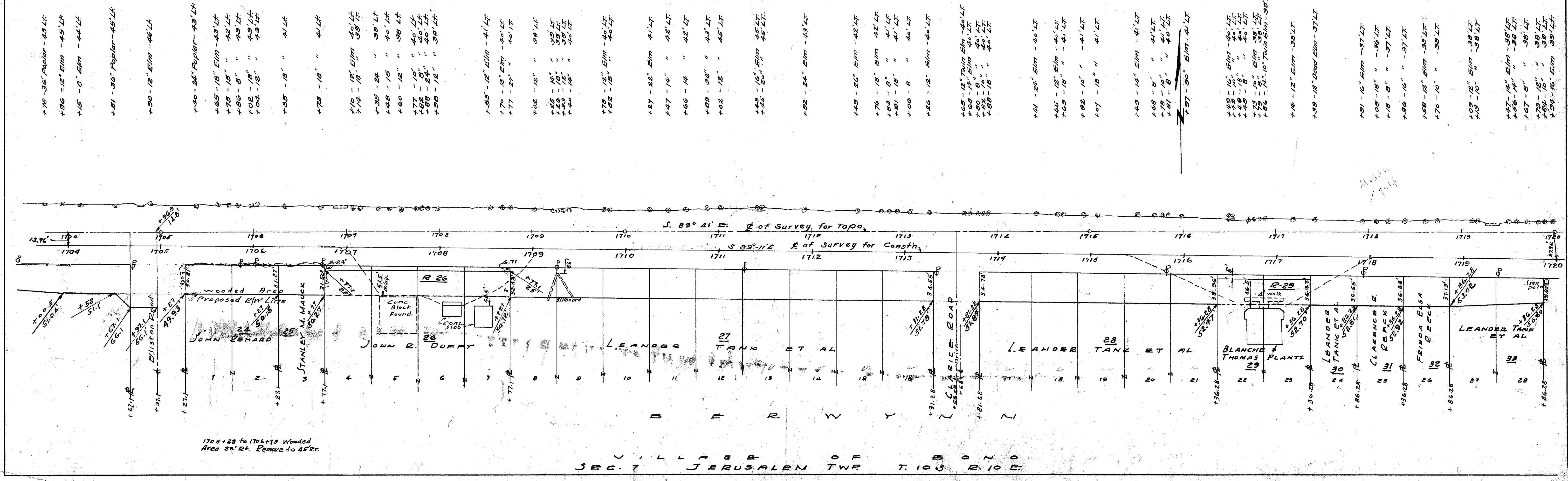

For any Questions Please Contact ODOT District 2 Real Estate at 415-353-9131

Scanned  
July  
1967

LUCAS COUNTY  
LUC. 2-31.55-33.39  
OTTAWA COUNTY  
OTT. 2-0.00, OTT. 579-818  
R/W PLANS

DATE: Feb. 15, 1952 DRAWN BY  
REVISED  
LENGTH OF PROJECT: 6.055 MI.

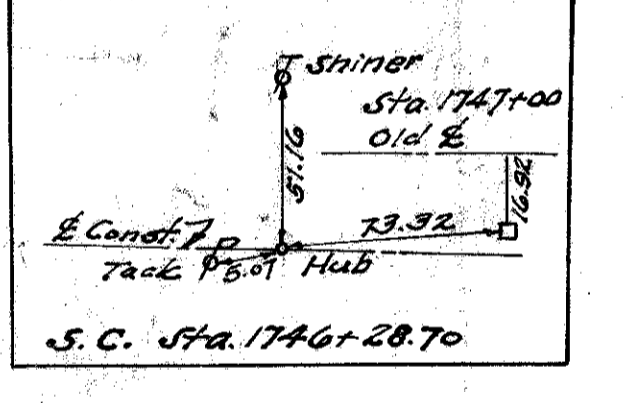
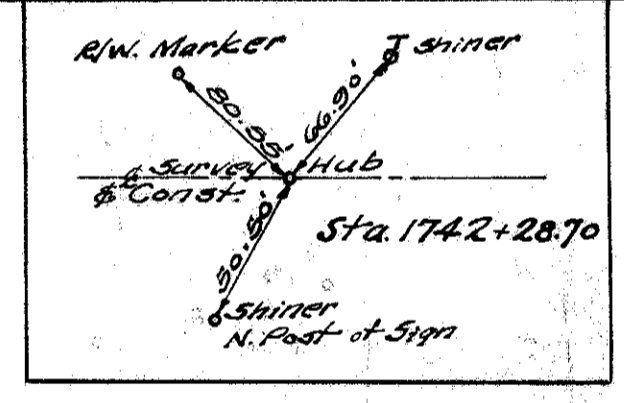
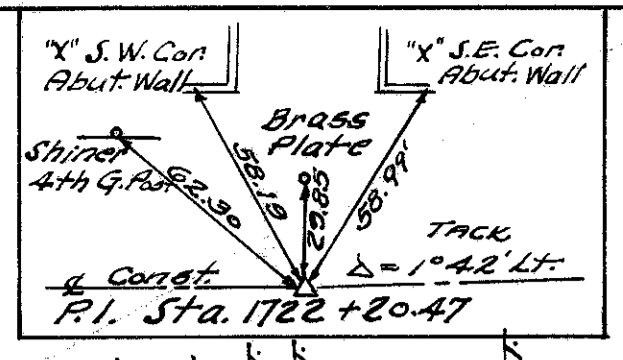
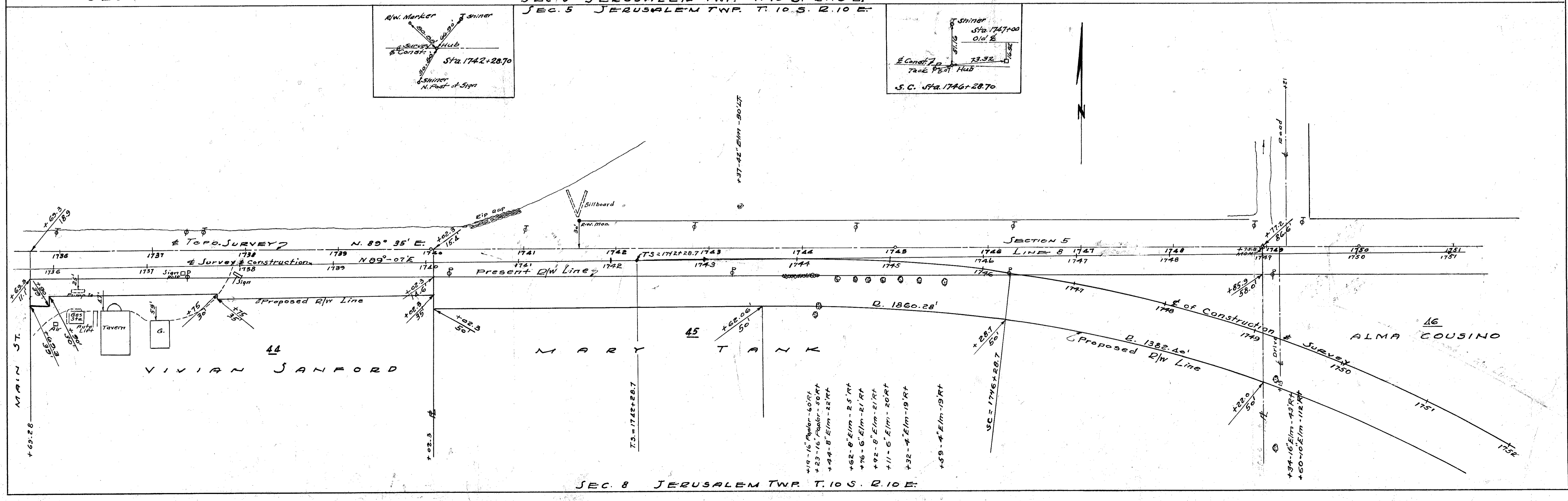
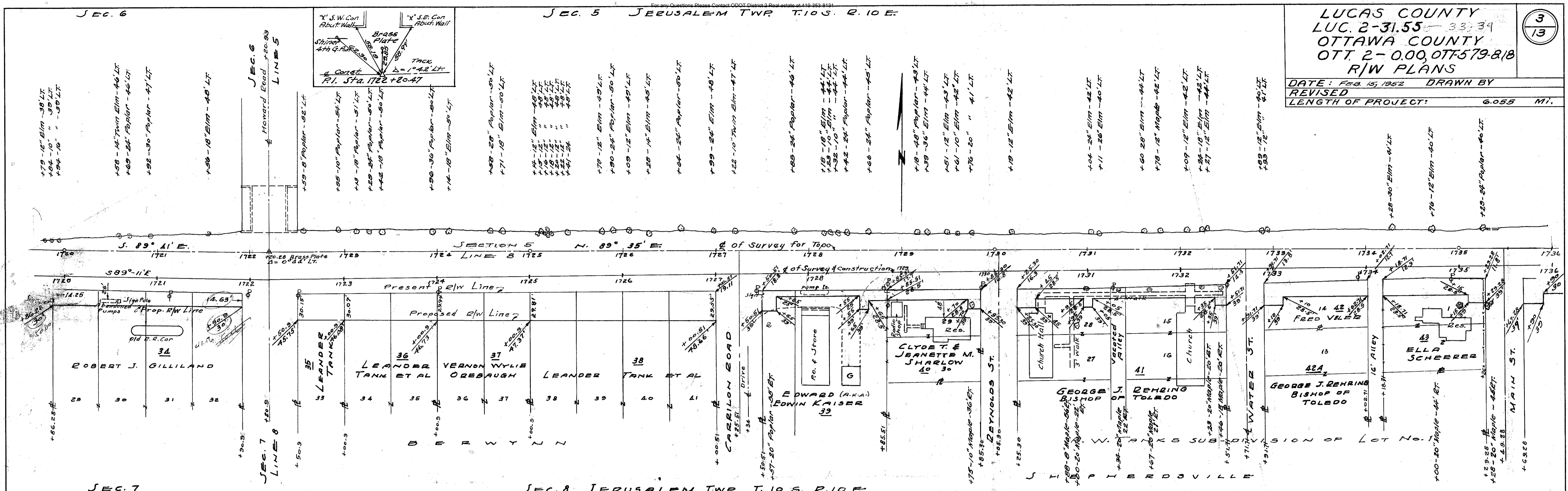

For any Questions Please Contact ODOT District 2 Real estate at 410-353-8131

SEC. 8 JERUSALEM TWP. T. 10 S. R. 10 E.  
SEC. 5 JERUSALEM TWP. T. 10 S. R. 10 E.

SEC. 8 JERUSALEM TWP. T. 10 S. R. 10 E.



DATE: FEB. 15, 1952 DRAWN BY  
REVISIONS  
LENGTH OF PROJECT: 6.055 MI.

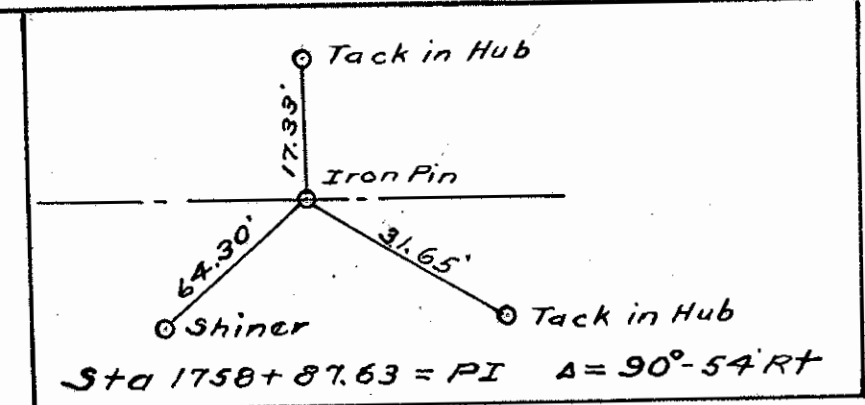
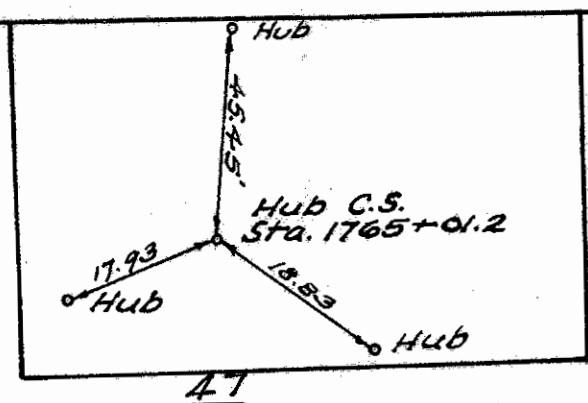

ALMA COUSINO

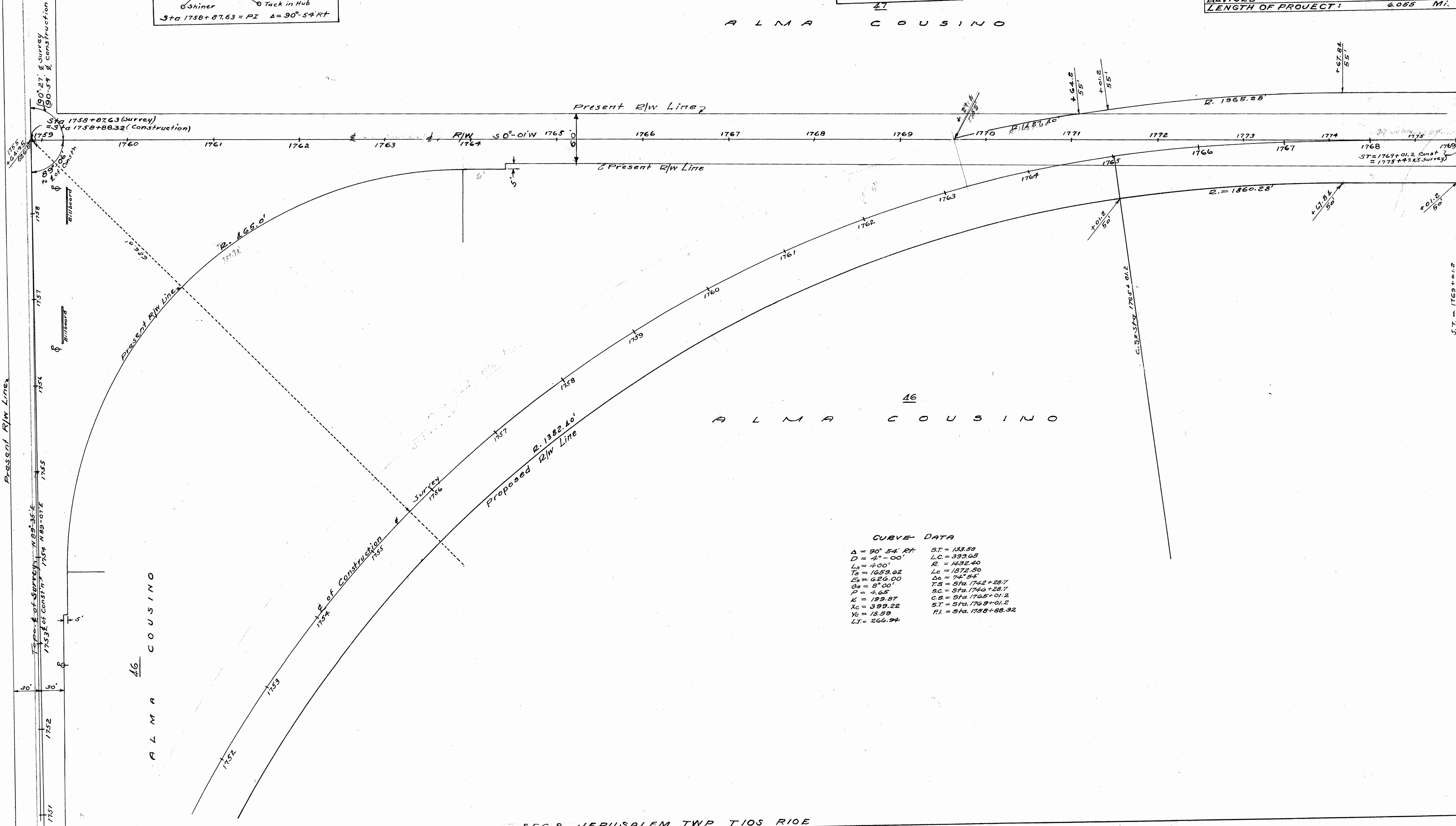

ALMA COUSINO

CURVE DATA

$\Delta = 90^\circ 54' RT$	ST = 133.59
D = 4" - 00'	LC = 399.65
L <sub>0</sub> = 4.00'	R = 1432.40
T <sub>0</sub> = 1059.62	L <sub>c</sub> = 1872.50
E <sub>0</sub> = 426.00	$\Delta_s = 74^\circ 54'$
O <sub>s</sub> = 8' 00"	T.S. = Sta. 1742+28.7
P = 4.65'	Q.C. = Sta. 1746+28.7
K = 199.87	C.S. = Sta. 1765+01.2
X <sub>c</sub> = 399.22	ST = Sta. 1769+01.2
Y <sub>c</sub> = 18.59	PI = Sta. 1758+88.32
LT = 266.94	



Stamped  
July 1942

SEC. 8 JERUSALEM TWP T10S R10E

LUCAS COUNTY  
LUC 2-31.55  
OTTAWA COUNTY  
OTT. 2-0.000TT-579-8.18  
R/W PLANS

DATE: Feb. 19, 1952 DRAWN BY  
REVISED  
LENGTH OF PROJECT 6.055 MI.

5  
13

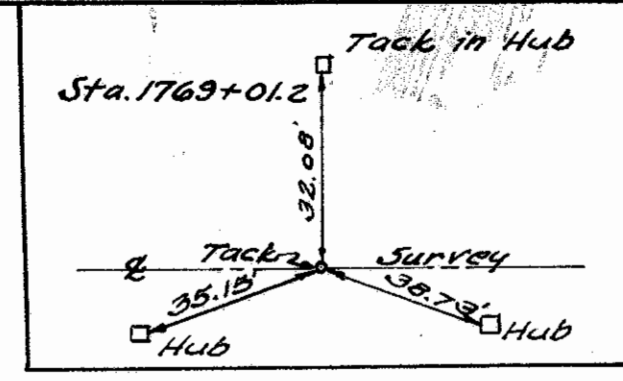

47  
ALMA COUSINO

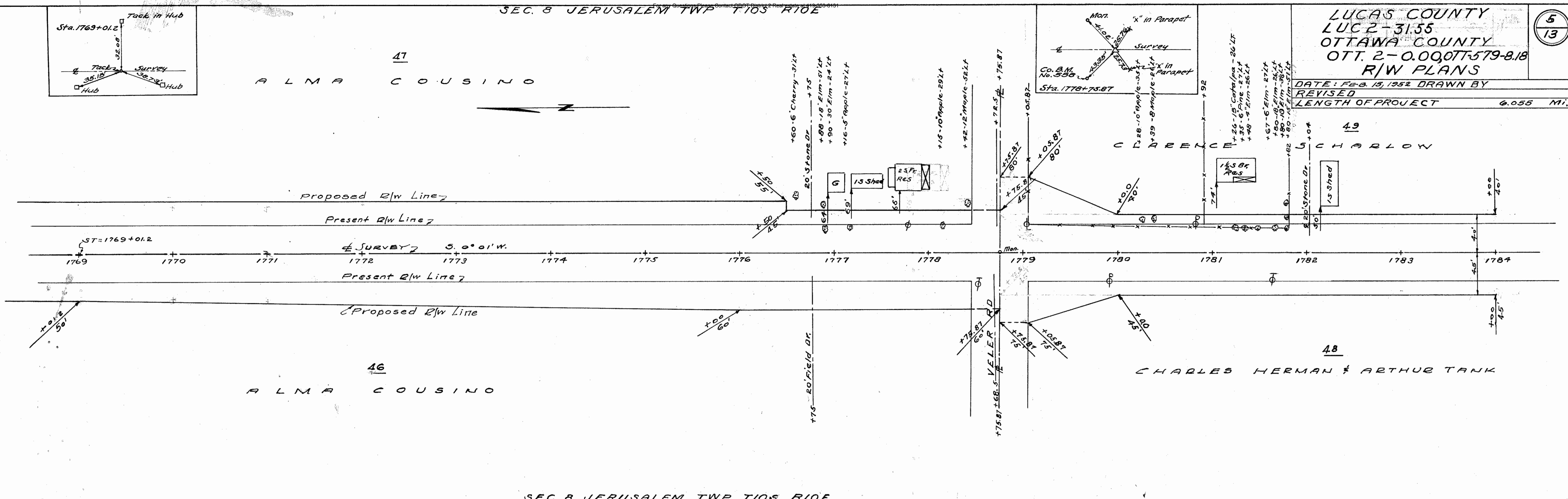

46  
ALMA COUSINO

48  
CHARLES HERMAN & ARTHUR TANK

SEC. 8 JERUSALEM TWP T10S R10E  
SEC. 8 JERUSALEM TWP T10S R10E

49  
CLARENCE SHARLOW

50  
FRED & FLORENCE M. SIEFKE

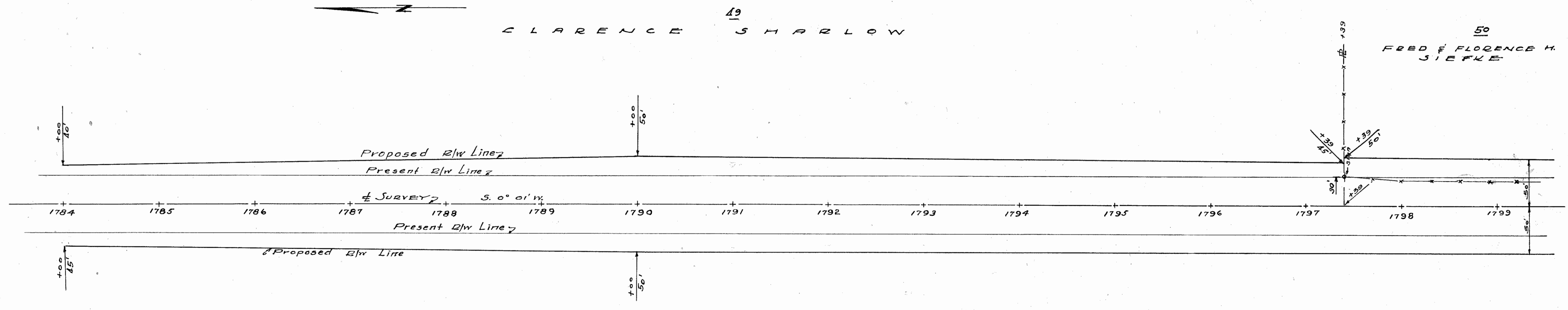

48  
CHARLES HERMAN & ARTHUR TANK

SEC. 8 JERUSALEM TWP T10S R10E

5/10/52  
July 1952

For any Questions Please Contact ODOT District 7 Real estate at 419-353-8131

SEC 8 JERUSALEM TWP T10S R10E

SEC 17 JERUSALEM TWP T10S, R10E.

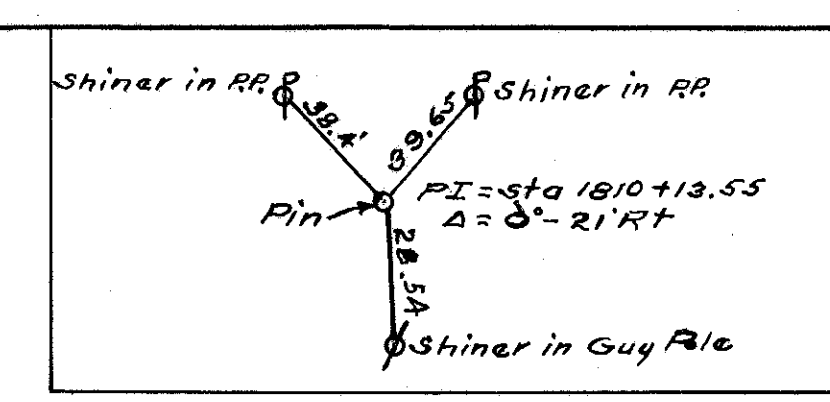

LUCAS COUNTY  
LUC. 2-31.55  
OTTAWA COUNTY  
OTT. 2-0.00, OTT-579-8.18  
R/W PLANS

DATE: Feb 15, 1952 DRAWN BY  
REVISED  
LENGTH OF PROJECT: 6.055 MI.

6  
13

50  
FRED & FLORENCE H. SIEFKE

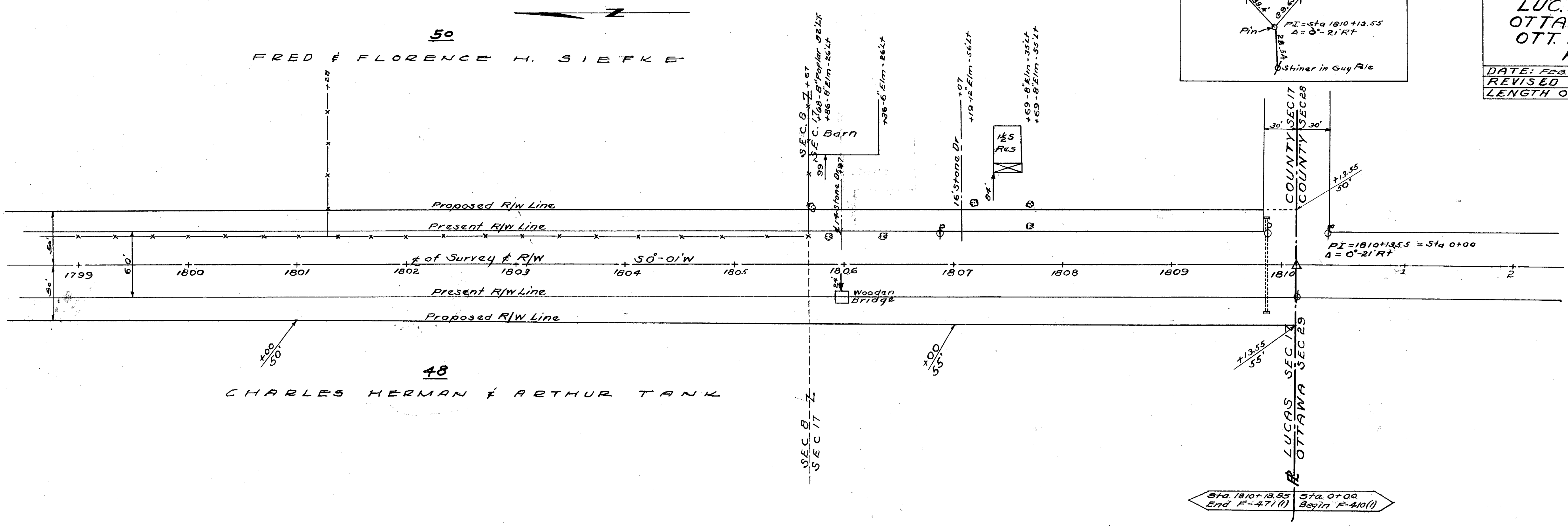

48  
CHARLES HERMAN & ARTHUR TANK

SEC 8 JERUSALEM TWP T10S R10E

SEC 17 JERUSALEM TWP T10S, R10E.

SEC 29 BENTON TWP T8N, R14E.

SCANNED  
JULY  
1967

For any Questions Please Contact ODOT District 2 Road estate at 410-353-8131

LUCAS COUNTY  
LUC. 2-31.55  
OTTAWA COUNTY  
OTT. 2- 0.00, OTT. 5798.18  
R/W PLANS

DATE: FEB. 15, 1952 DRAWN BY  
REVISED  
LENGTH OF PROJECT: 6.055 MI.

7  
13

SEC 28 BENTON TWP T8N R14E

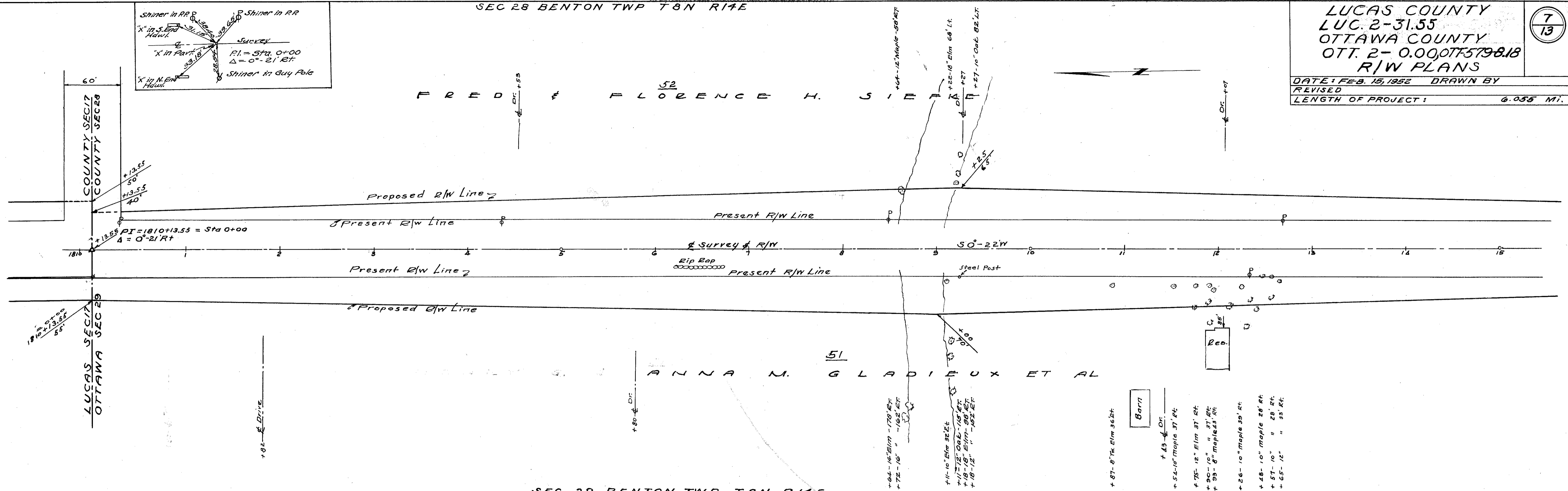

SEC 29 BENTON TWP T8N R14E  
SEC 33 BENTON TWP T8N R14E

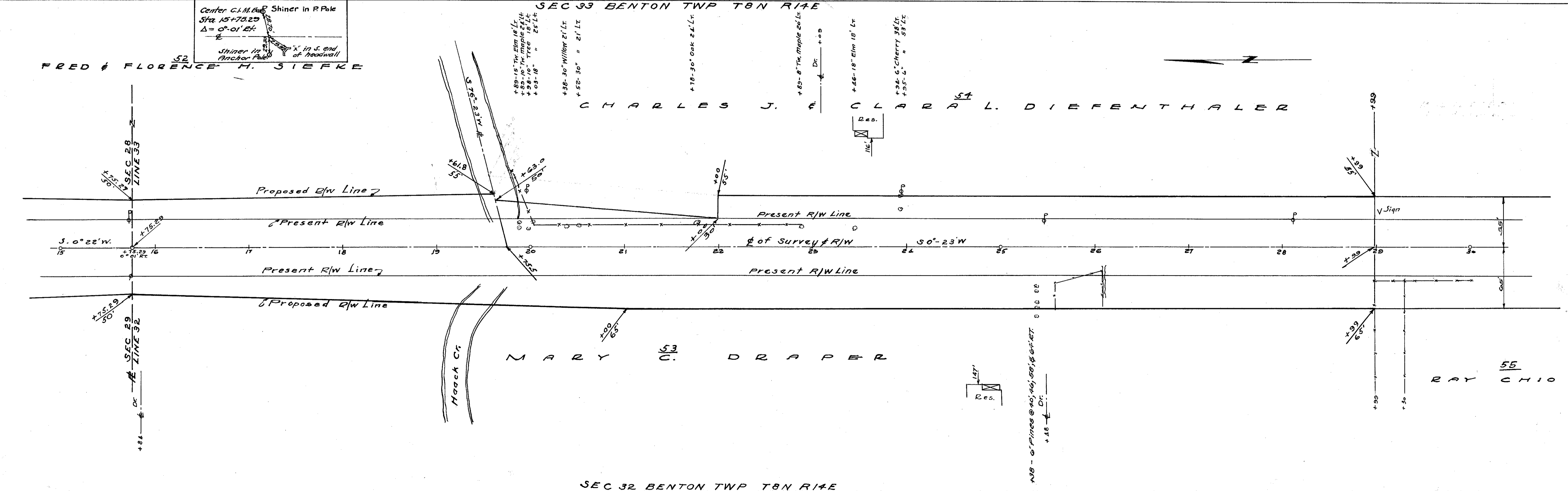

SEC 32 BENTON TWP T8N R14E

55  
RAY CHIO



5/24/48  
JULY  
1947

SEC 33 BENTON TWP T8N R14E

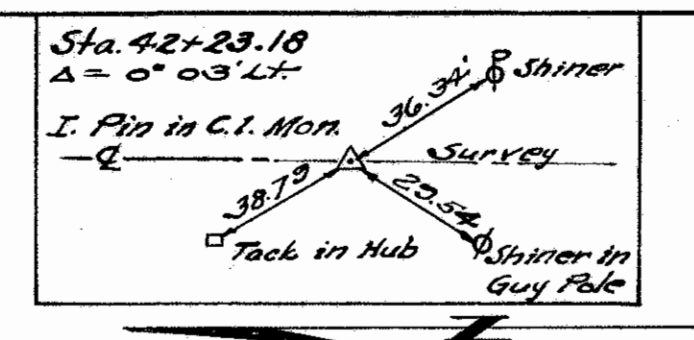

LUCAS COUNTY  
LUC. 2-31.55  
OTTAWA COUNTY  
OTT. 2-0.00, OTT-5798.18  
R/W PLANS  
DATE: FEB. 13, 1952 DRAWN BY  
REVISED 2-19-52  
LENGTH OF PROJECT: 6.055 MI.  
Barn

CHARLES J. & GLARA L. DIEFENTHALER

LOUIS BLAUSEY

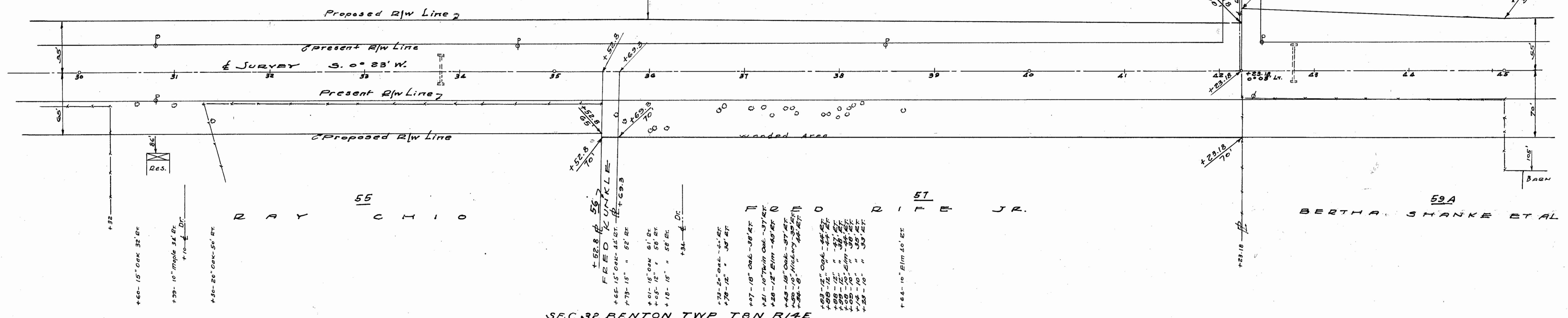

SEC 32 BENTON TWP T8N R14E  
SEC 33 BENTON TWP T8N R14E

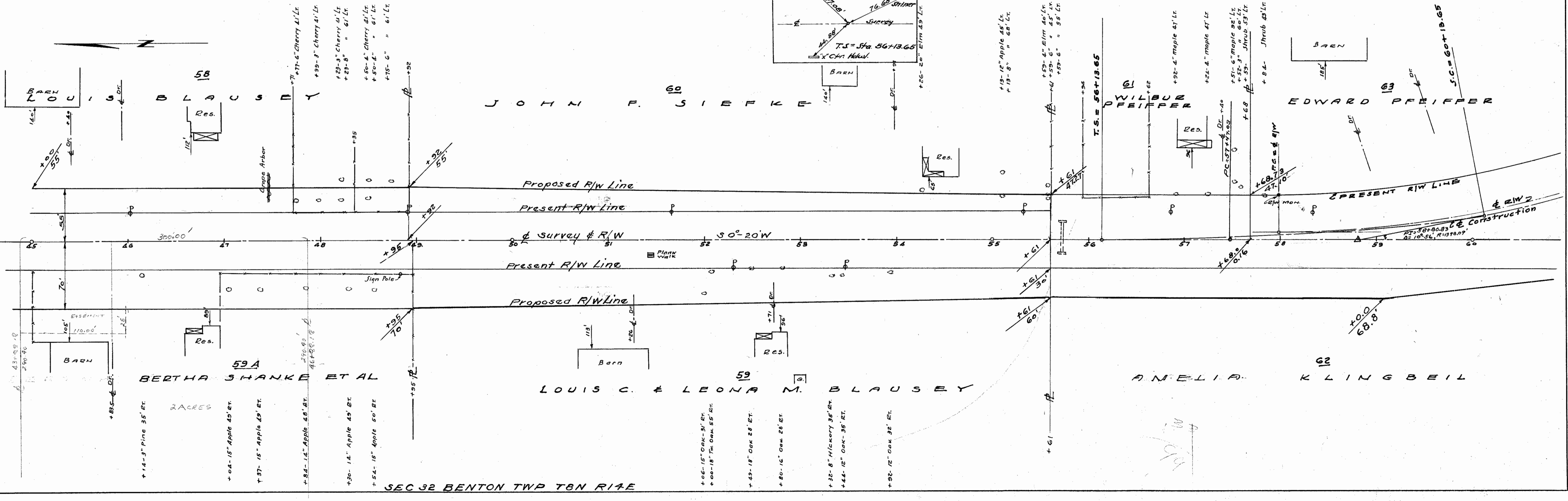

SEC 32 BENTON TWP T8N R14E

Scanned July 1997

For any Questions Please Contact ODOT District 2 Real estate at 419-353-8121

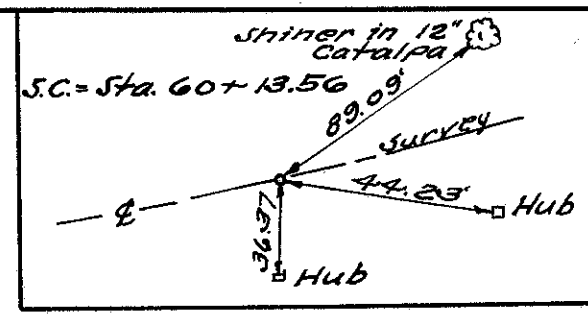

SEC. 33 BENTON TWP. T. 8 N. R. 14 E.

SEC. 4 BENTON TWP. T. 7 N. R. 14 E.

LUCAS COUNTY LUC. 2-31.55		<b>9</b> 13
OTTAWA COUNTY OTT. -2-0.00, 077-579-8.18		
R/W PLANS		
DATE: FEB. 15, 1952	DRAWN BY	
REVISED		
LENGTH OF PROJECT:	6.055 MI.	

**CURVE DATA & SURVEY CONS.**

$\Delta = 90^{\circ}16'$	$x_c = 398.55'$
$D = 5^{\circ}28'$	$y_c = 25.38'$
$R_1 = 68+82.07$	$L.T. = 267.18'$
$T_3 = 1268.42'$	$S.T. = 133.80'$
$E_3 = 153.22'$	$\Delta c = 68^{\circ}54'$
$R_c = 1048.09'$	$L_c = 1260.36'$
$G_s = 10^{\circ}56'$	$T.S. = 56+13.65'$
$L_s = 100'$	$S.C. = 60+13.65'$
$k = 199.76'$	$C.S. = 72+74.01'$
$p = 6.37'$	$S.T. = 76+74.01'$

EDWARD PFEIFFER

267.18  
133.80  
133.35

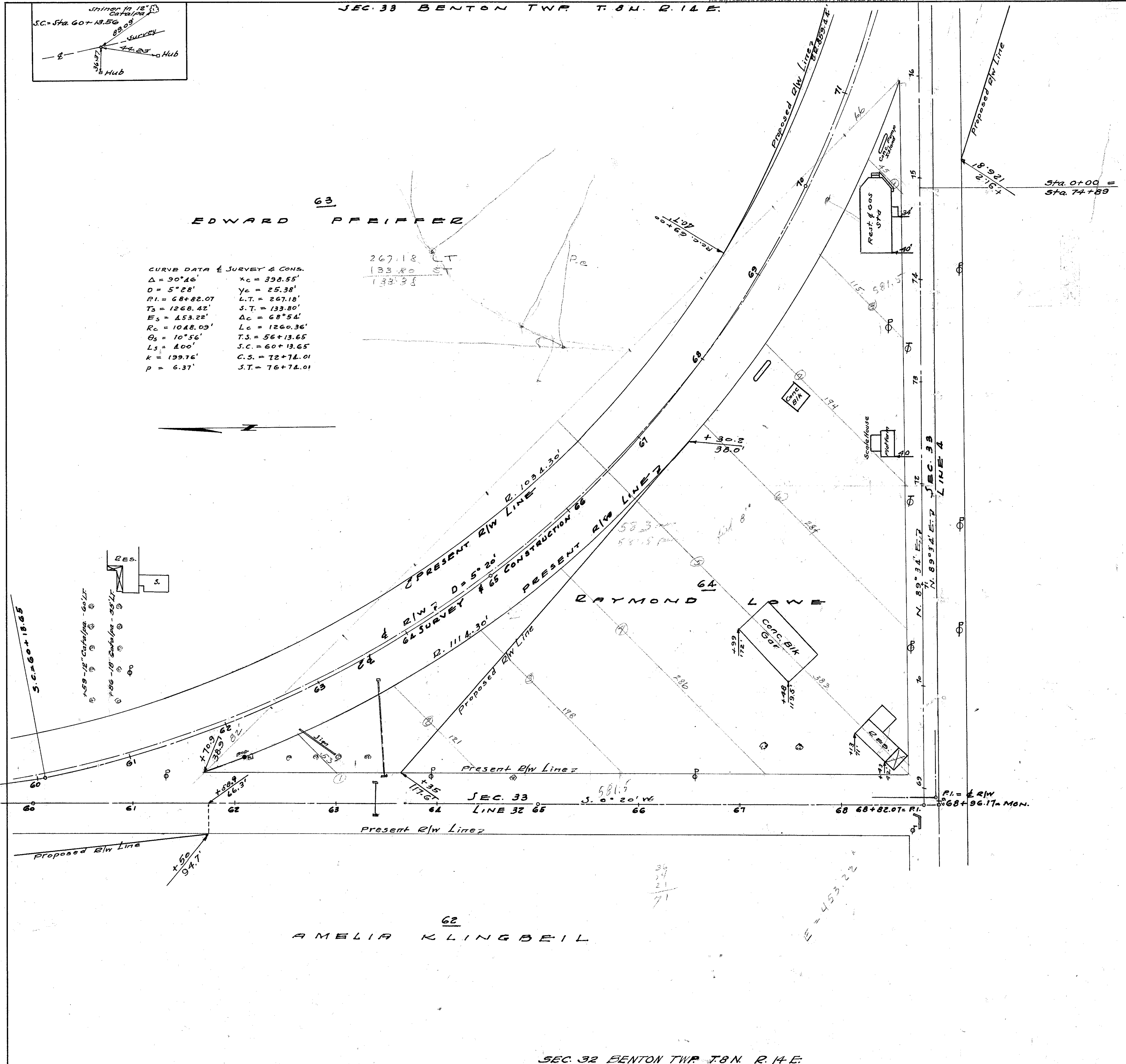
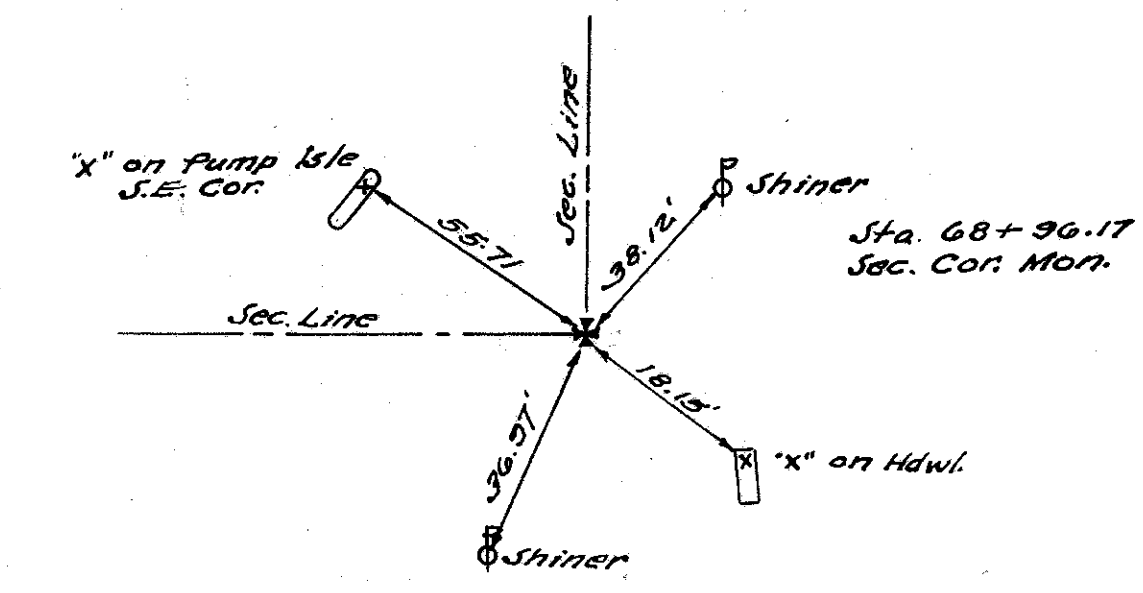
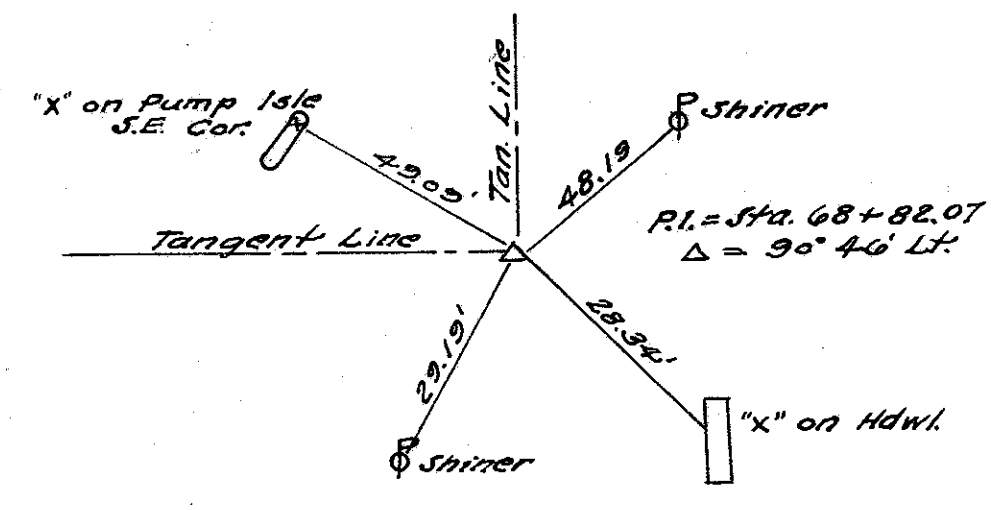

SEC. 32 BENTON TWP. T. 8 N. R. 14 E.

50  
40  
30  
20  
10

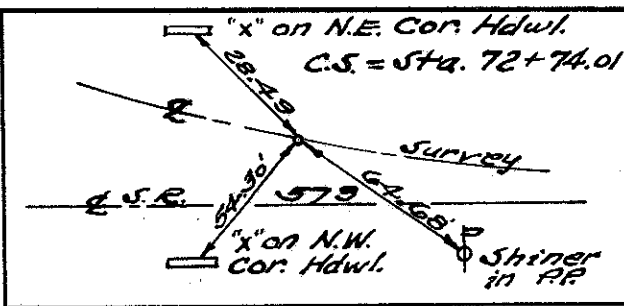

JEC. 33 BENTON TWP. T. 8 N. R. 14 E.

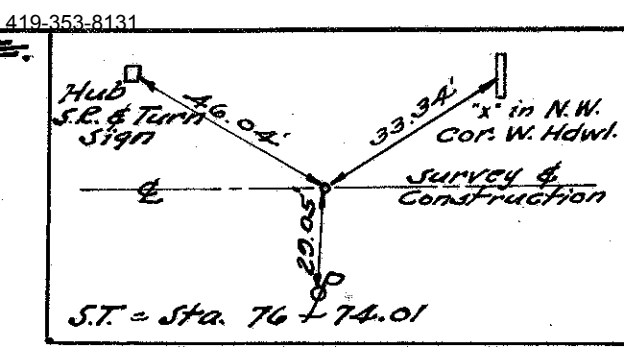

LUCAS COUNTY  
LUC. 2-31.55  
OTTAWA COUNTY  
OTT.-2-0.00, OTT-579-8.18  
R/W PLANS

DATE: Feb. 15, 1952 DRAWN BY  
REVISED  
LENGTH OF PROJECT 6.055 MI.

10  
13

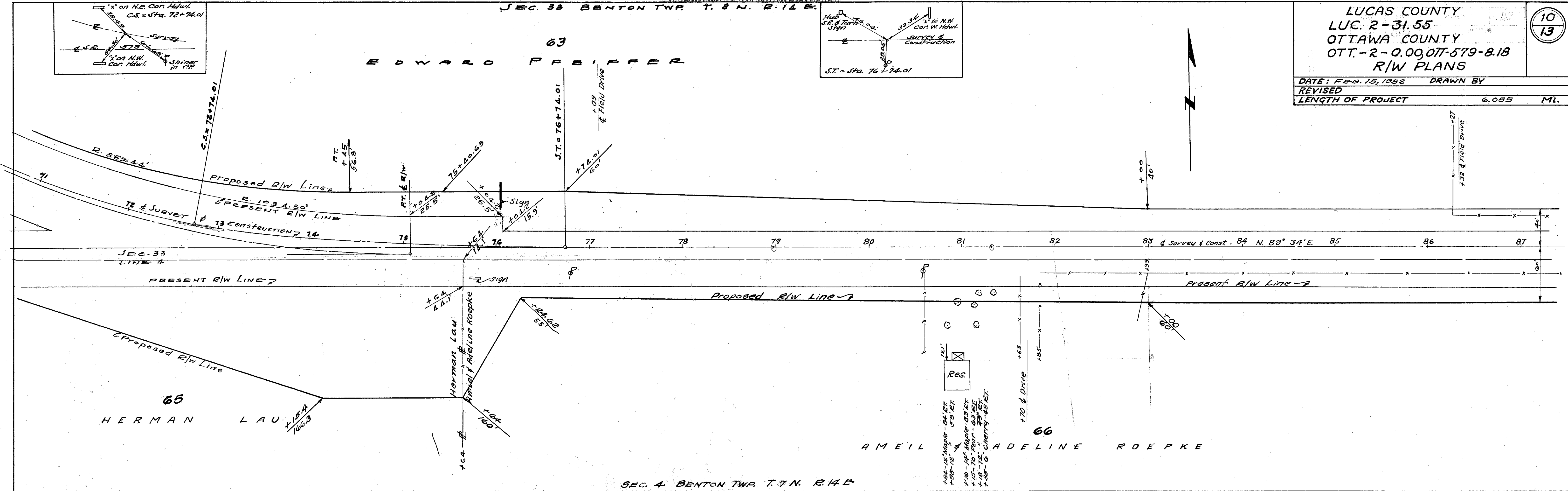

SEC. 4 BENTON TWP. T. 7 N. R. 14 E.  
SEC. 33 BENTON TWP. T. 8 N. R. 14 E.

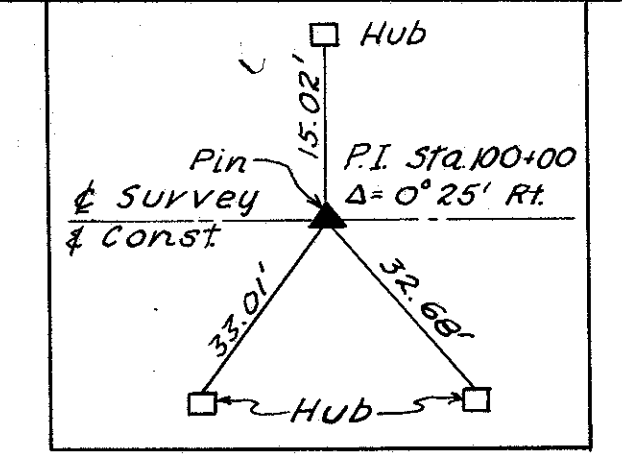

WILBUR PFEIFFER

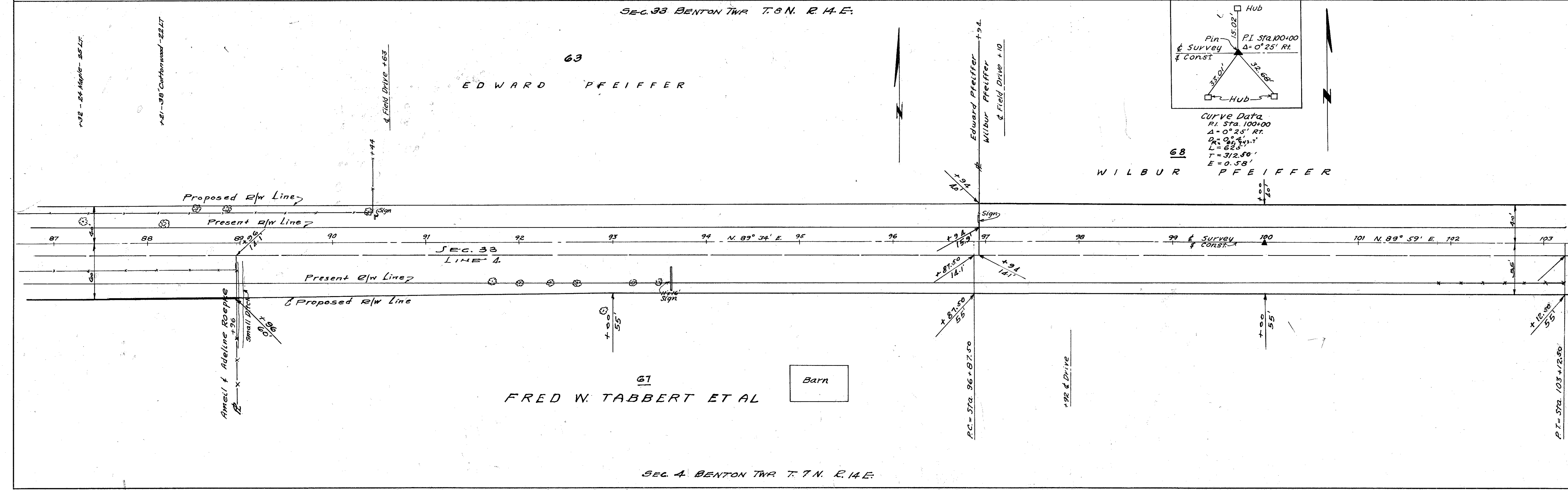

SEC. 4 BENTON TWP. T. 7 N. R. 14 E.

P.I. = Sta. 103 + 12.50



Examined  
July  
1967

For any Questions Please Contact GDOT District 2 Real Estate at 415-939-0131

SEC. 33 BENTON TWP T8N R14E

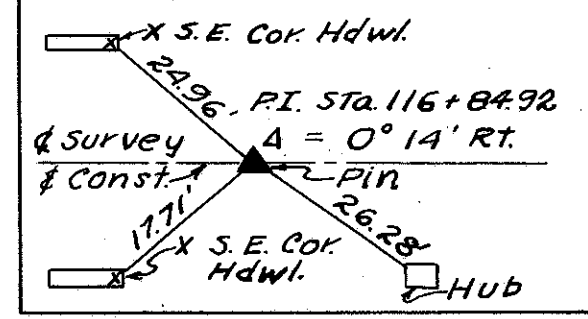

LUCAS COUNTY  
LUC. 2-31.55  
OTTAWA COUNTY  
OTT.-2-0.00, OTT-579-B1B  
R/W PLANS

DATE: FEB. 15, 1952 DRAWN BY  
REVISED  
LENGTH OF PROJECT: 0.055 MI.

11  
13

WILBUR PFEIFFER 68

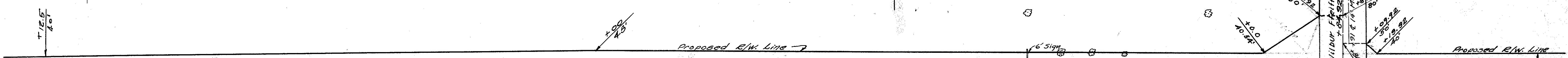
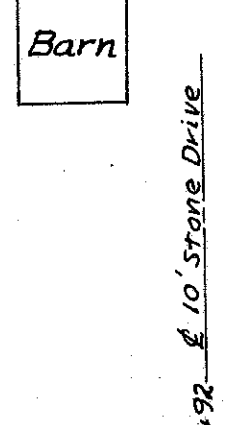

Curve Data  
P.I. Sta. 116+84.92  
Δ = 0° 14' RT  
D = 0° 04'  
L = 350.04'  
T = 175.00'  
E = 0.18'  
R = 85,943.7'

FRED W. TABBERT ET AL 67

HARRY FOSS ET AL 69

SEC. 4 BENTON TWP T7N R14E

SEC. 34 BENTON TWP T8N R14E

RAYMOND LOWE 70

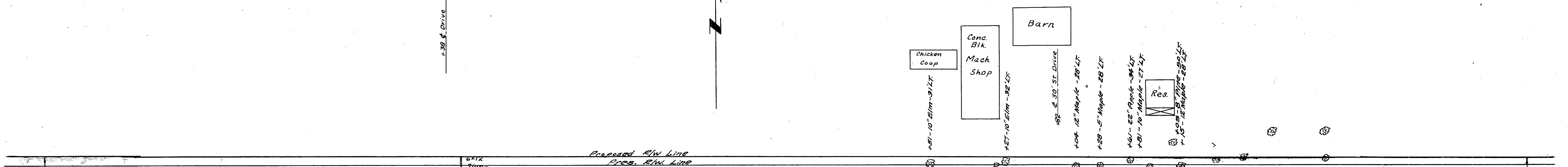

HARRY FOSS ET AL 69

ALFRED LOWE 71

74

SEC. 3 BENTON TWP T7N R14E

5/20/2007  
Judy 1/20/06

SEC. 34 BENTON TWP. T8N R14E

LUCAS COUNTY  
LUC. 2-31.55  
OTTAWA COUNTY  
OTT. 2-0.00, OTT. 5-79-8.18  
R/W PLANS

DATE: FEB. 15, 1952 DRAWN BY  
REVISIONS  
LENGTH OF PROJECT: 6.055 MI.

12  
13

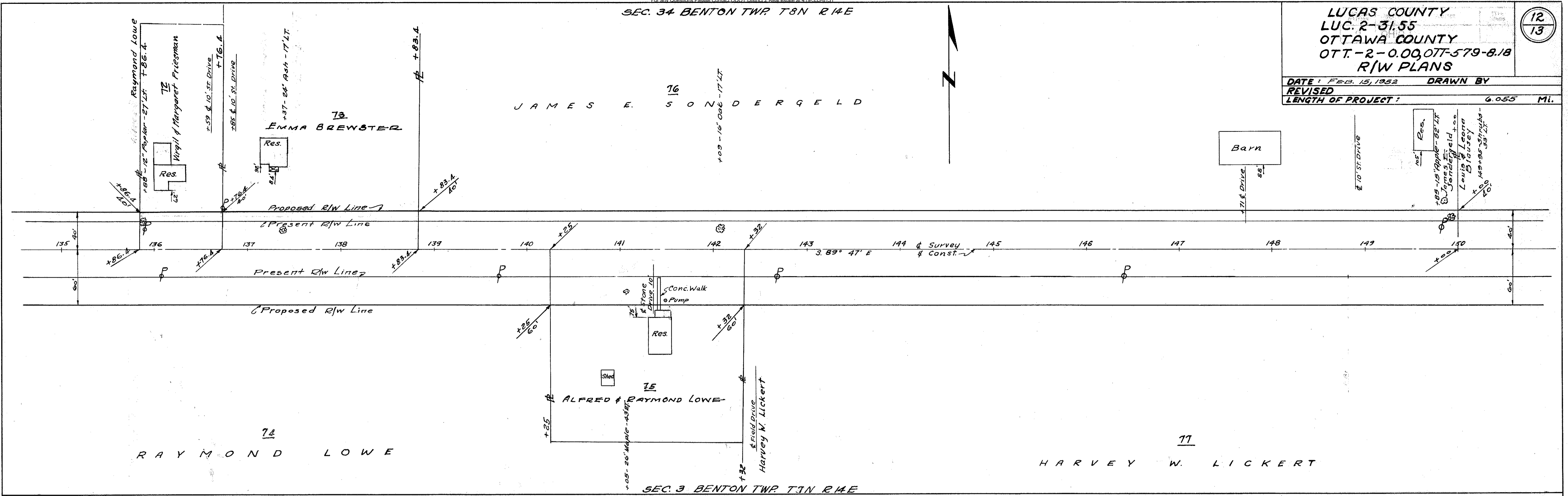

SEC. 3 BENTON TWP. T1N R14E

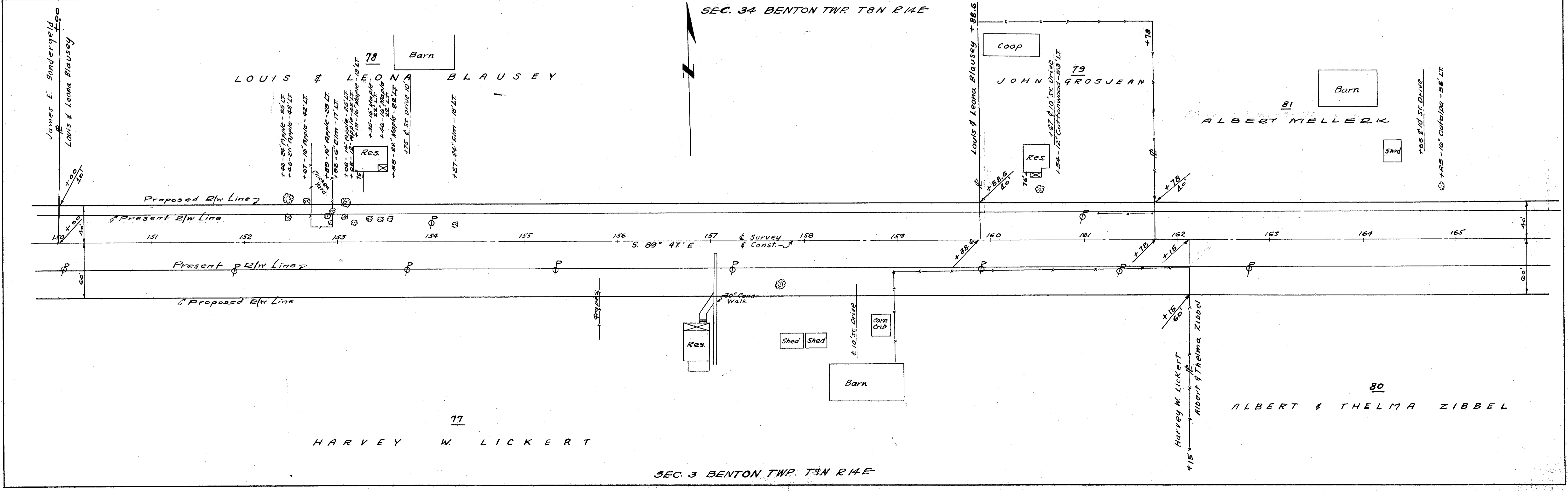

SEC. 3 BENTON TWP. T1N R14E

Scanned  
July  
14/07

For any Questions Please Contact ODOT District 2 Real estate at 419-353-8131

LUCAS COUNTY  
LUC. 2-31.55  
OTTAWA COUNTY  
OTT. - 2 - 0.00, 077-579-8.18  
R/W PLANS

DATE: FEB. 15, 1952 DRAWN BY  
REVISED  
LENGTH OF PROJECT: 6.055 MI.

13  
13

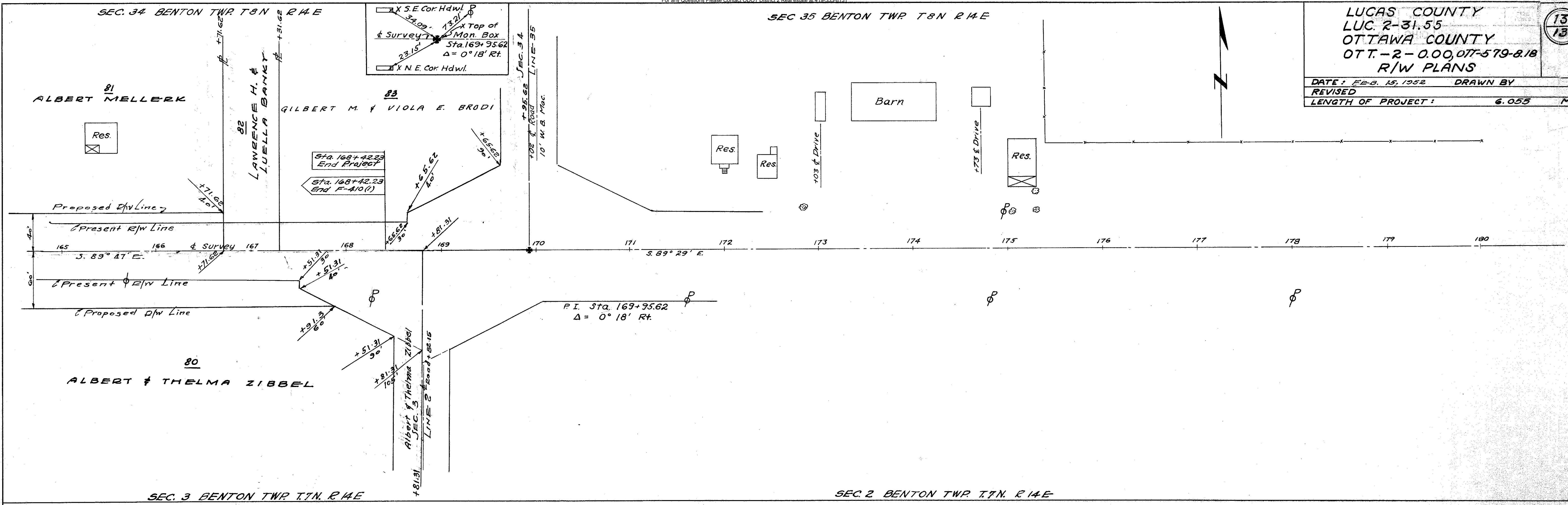

100  
100  
100  
100  
100  
100  
100  
100  
100  
100

E-2P  
C-1P  
E-2P  
C-1P  
C-1P