

#403

For any Questions Please Contact ODOT District 2 Real estate at 419-353-8131

FED. RD. DIST. NO.	STATE	FED. AID PROJECT	FISCAL YEAR
10	OHIO		1925



STATE OF OHIO
 DEPARTMENT OF HIGHWAYS AND PUBLIC WORKS
 DIVISION OF HIGHWAYS
 BUREAU OF CONSTRUCTION

I.C.H. 438 SEC. "C"
 OTTAWA COUNTY

BONO-PORT CLINTON ROAD

I.C.H. No. 438 SEC. "C" PET. No. 5128
 OTTAWA COUNTY
 BENTON TWP. JAN. 1925

INDEX

Title Page	p. 1
Typical Cross Section	p. 2
Plans and Profile	p. 3-9
Cross Sections	p. 10-15
Structural Plans	p. 16
Summary Sheet	p. 17

The Standard Specifications of the State of Ohio, Division of Highways, in force on date of contract will govern this improvement.

I, hereby approve these plans and declare that the making of this improvement will require the closing to traffic of the highway and that detours will be provided as shown on the plans and estimates.

CONVENTIONAL SIGNS

State line	-----
County line	-----
Township line	-----
Section line	-----
Property line not fenced	-----
Center line	-----
City or Village line	-----
Fence	-----
Telephone or Telegraph	-----
Steam Railroad	-----
Electric line	-----

We, the Commissioners of Ottawa County hereby approve these plans and certify that the right-of-way 60 feet wide is available for the construction, maintenance, and repair of the above highway.

N. J. Wood
H. B. Peterson
Wm. Beckwith

Date: 5/14/25... County Commissioners.

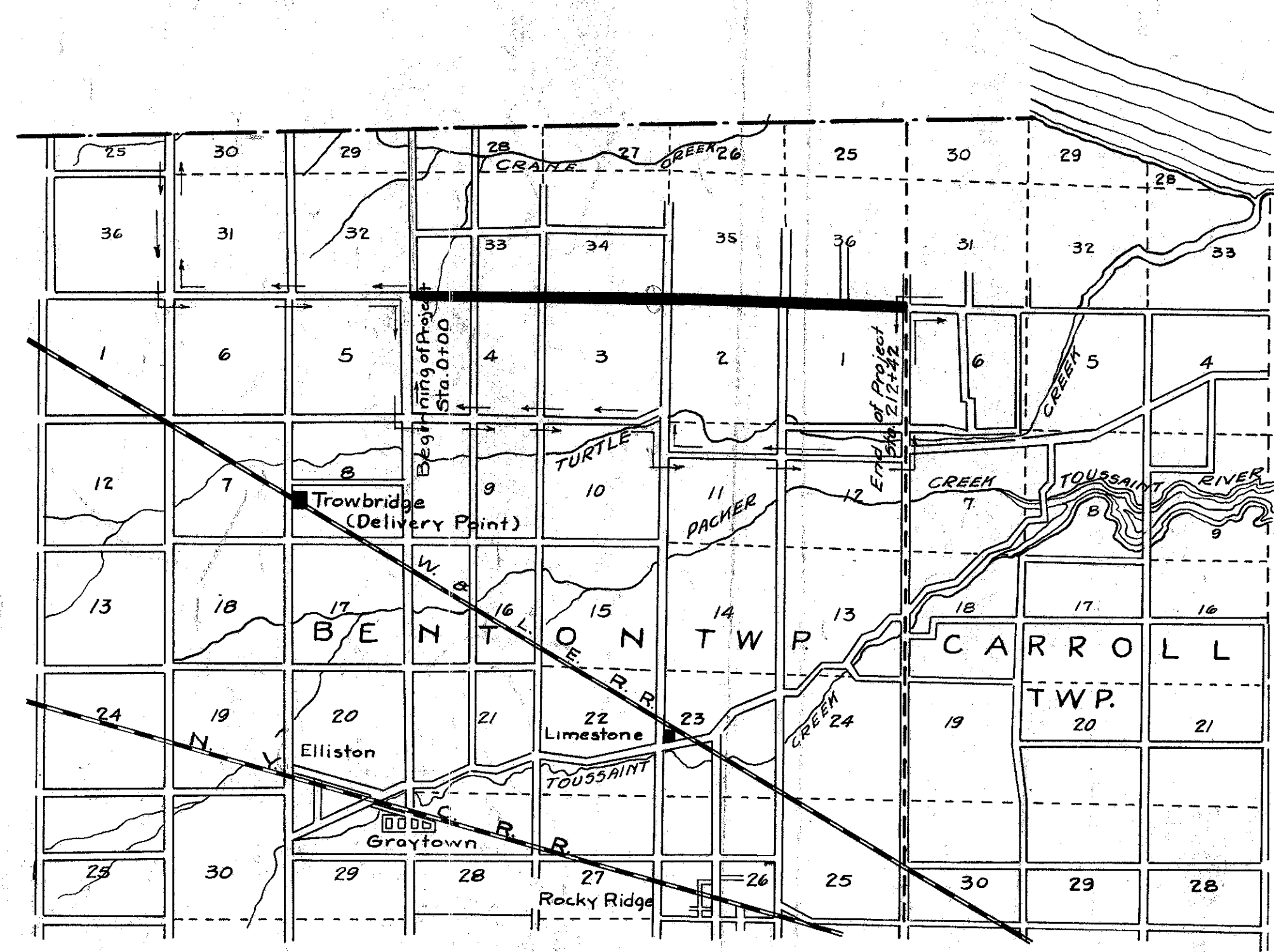

LOCATION PLAN

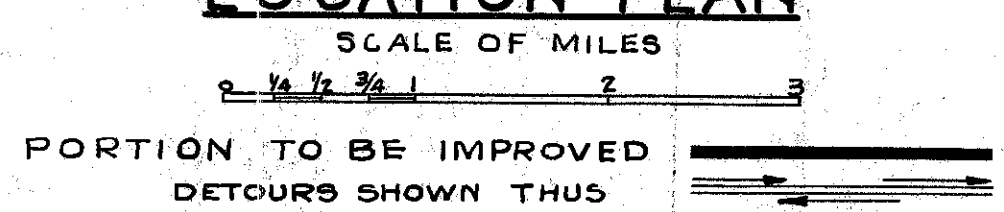

SCALES

Plan	1"=100'
Profile (Vertical)	1"=10'
Profile (Horizontal)	1"=100'
Cross Sections	1"=5'

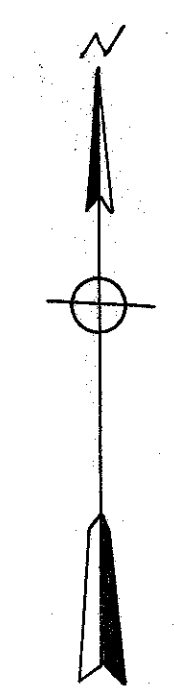

Approved: *Kent E. Weiskopf*
 Date: 5/11/25... Resident Engineer.

Approved: *M. J. Henahan*
 Date: 5-18-25... Division Engineer.

Approved: *G. F. Allsinger*
 Date: 6-15-25... State Highway Engineer.

Approved: *LaBoulaye*
 Date: 6-15-25... Director of Highways and Public Works.

Recommended for Approval
 Date:..... District Engineer.
 Bureau of Public Roads

Recommended for Approval:
 Date:..... Chief Engineer

Approved:
 Date:..... Chief of Bureau.

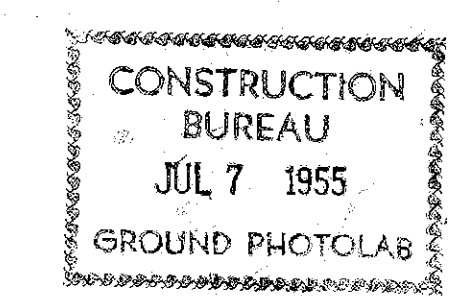

I.C.H. 438 Sec. 'C'
Ottawa County

SEC. 33 T8 N R14E

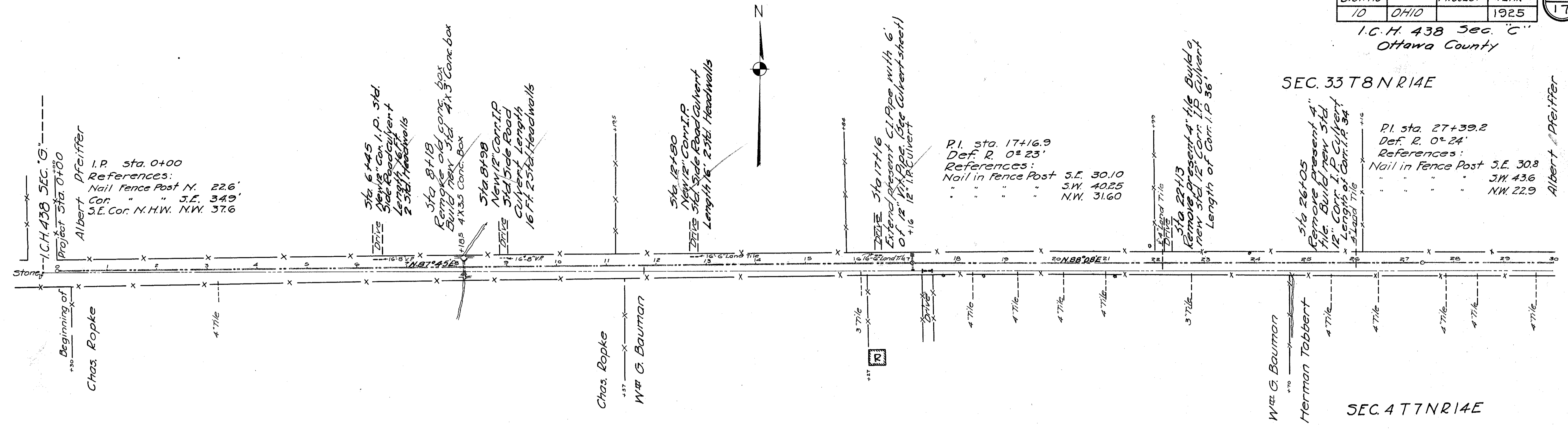

Station	Ditch Gr. Ele. North Side	% Grade	Ditch Gr. Ele. South Side	% Grade	New & Elevations	Old & Elevations
0	581.9		579.1		582.4	582.4
1	580.1		578.6		581.55	582.3
2	579.5		578.2		582.20	582.3
3	578.0	-0.15%	578.1	-0.10%	582.05	582.0
4	579.5		578.0		581.90	581.7
5	579.5		577.9		581.75	581.6
6	579.5		577.8		581.60	581.7
7	579.2		577.7		581.45	581.8
8	579.5		577.6		581.30	581.7
9	579.0		577.04		581.15	581.5
10	579.3		577.10		581.33	581.7
11	579.6		577.16		581.41	582.1
12	579.9		577.21	+0.057%	581.54	581.8
13	579.4		577.27	+0.13%	581.67	581.7
14	579.5		577.33		581.80	582.0
15	579.6		577.39		581.93	581.9
16	579.8		577.44		582.06	581.7
17	579.4		577.50		582.19	581.7
18	579.6		577.90		582.25	581.7
19	579.7		577.81		582.21	581.7
20	579.8		577.72		582.12	581.8
21	579.6		577.63		582.04	581.8
22	579.5		577.54	-0.09%	581.94	581.6
23	579.5		577.45		581.85	581.7
24	579.2		577.36		581.76	581.7
25	579.3		577.27	-0.00%	581.58	581.8
26	579.4		577.17		581.49	581.6
27	579.5		577.08		581.40	581.5
28	579.6		576.99		581.31	581.4
29	578.7		576.90		581.22	581.3
30	578.8		576.81		581.13	581.2

Exc. 400.7 cu. yds.
Emb. +15% 400.5 cu. yds.
Waste 0.2 cu. yd.

Exc. 774.2 cu. yds.
Emb. +15% 777.3 cu. yds.
Borrow 3.1 cu. yds.

Exc. 788.5 cu. yds.
Emb. +15% 787.1 cu. yds.
Waste 1.4 cu. yds.

Albert Pfeiffer

FED. RD. DIST. NO.	STATE	FED. AID PROJECT	FISCAL YEAR
10	OHIO		1925

I.C.H. 438 500.0
Ottawa County

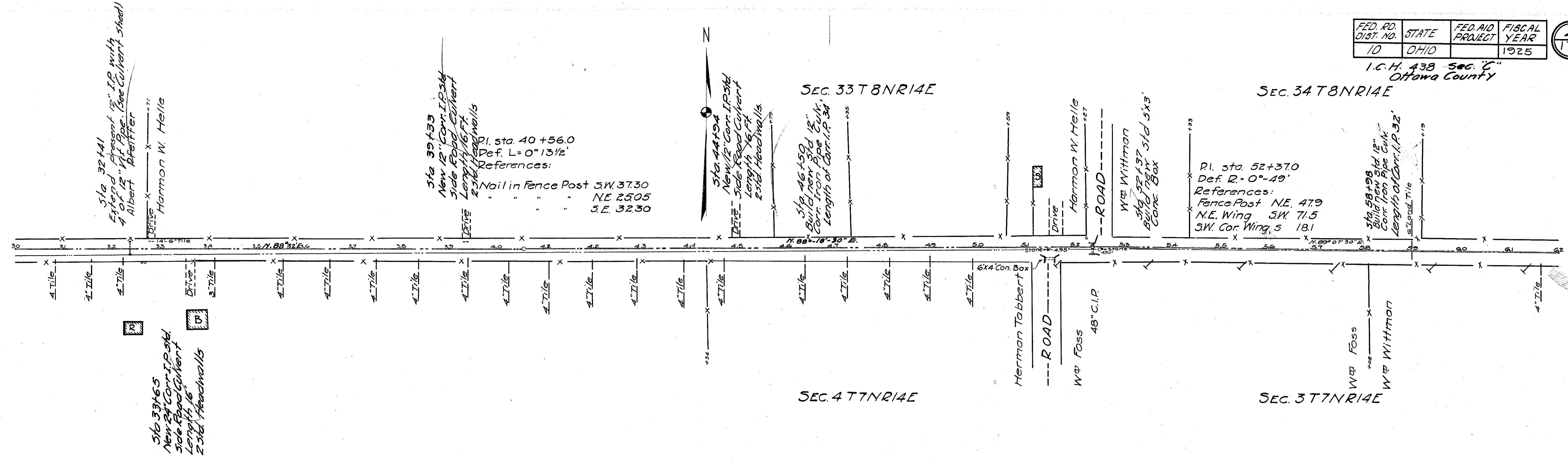

B.M. Sta. 32+64
RR spike in Tree Rot #
Ele. 580.55

Note: Grade Line shown is crown of finished pavement

B.M. Sta. 44+34
Spike Cor. Fence Post Rot #
Ele. 579.33

B.M. Sta. 51+35
(X) S.W. Cor. W. HW. Rot #
Ele. 580.44

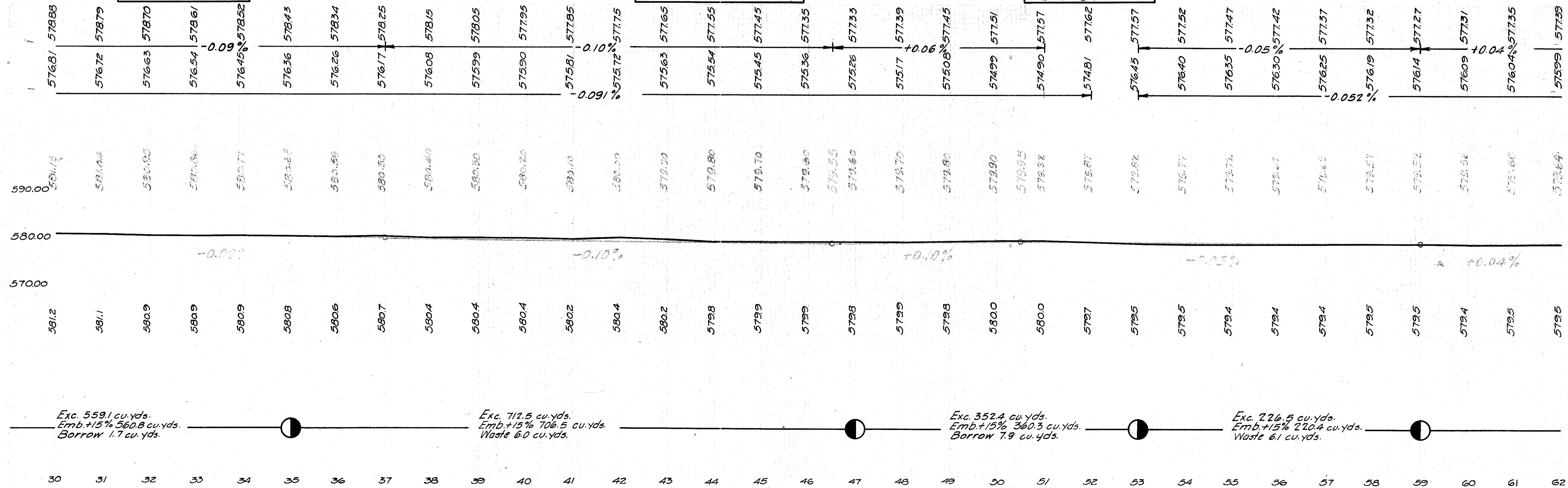

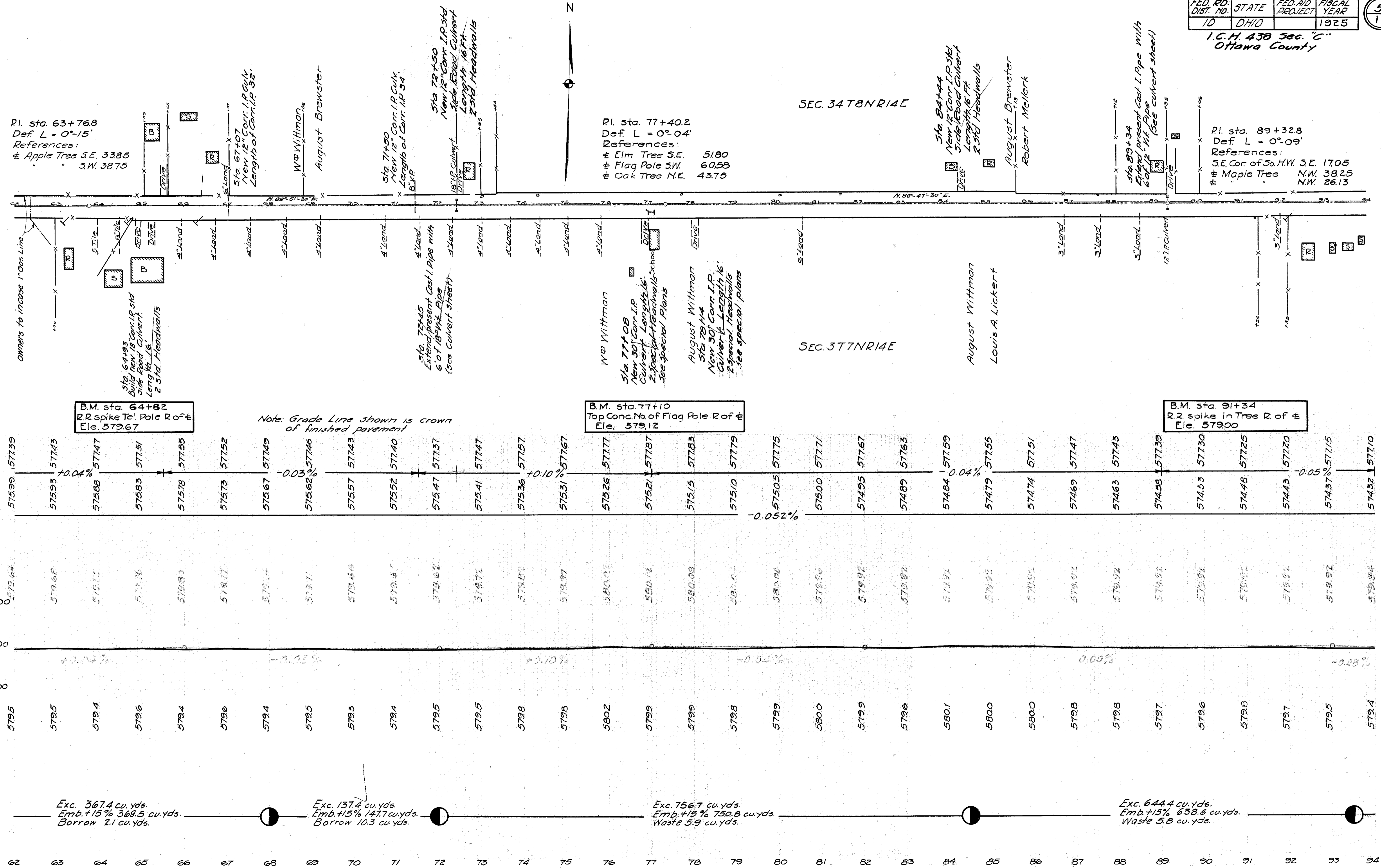

For any Questions Please Contact CDDOT District 2 Real estate at 419-353-8131

FED. RD. DIST. NO.	STATE	FED. AID PROJECT	FISCAL YEAR
10	DHID		1925

I.C.H. 438 Sec. "C"
Ottawa County

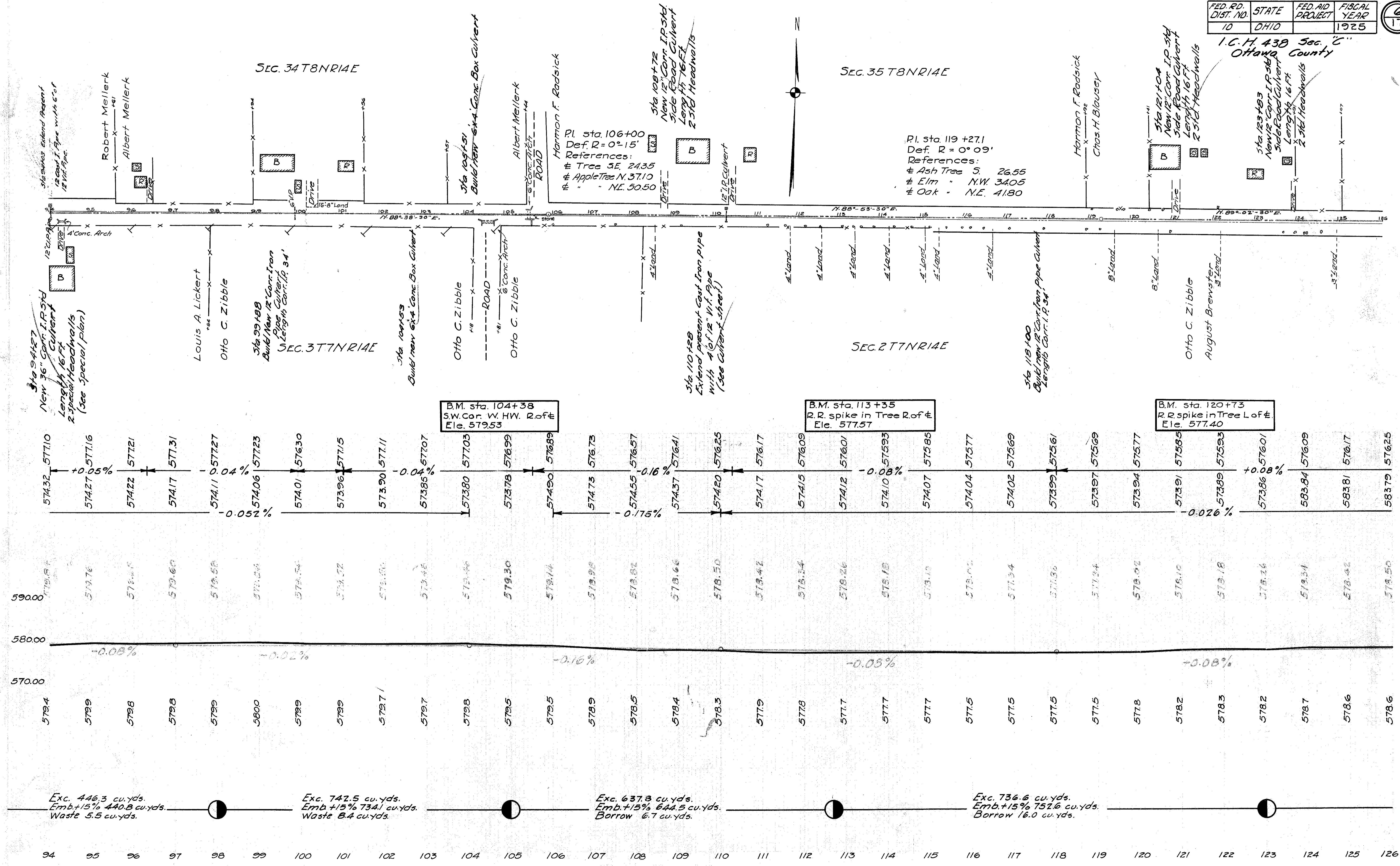

Exc. 446.3 cu. yds.
Emb. +15% 440.8 cu. yds.
Waste 5.5 cu. yds.

Exc. 742.5 cu. yds.
Emb. +15% 734.1 cu. yds.
Waste 8.4 cu. yds.

Exc. 637.3 cu. yds.
Emb. +15% 644.5 cu. yds.
Borrow 6.7 cu. yds.

Exc. 736.6 cu. yds.
Emb. +15% 752.6 cu. yds.
Borrow 16.0 cu. yds.

I.C.H. 438 Sec. 6
Ottawa County

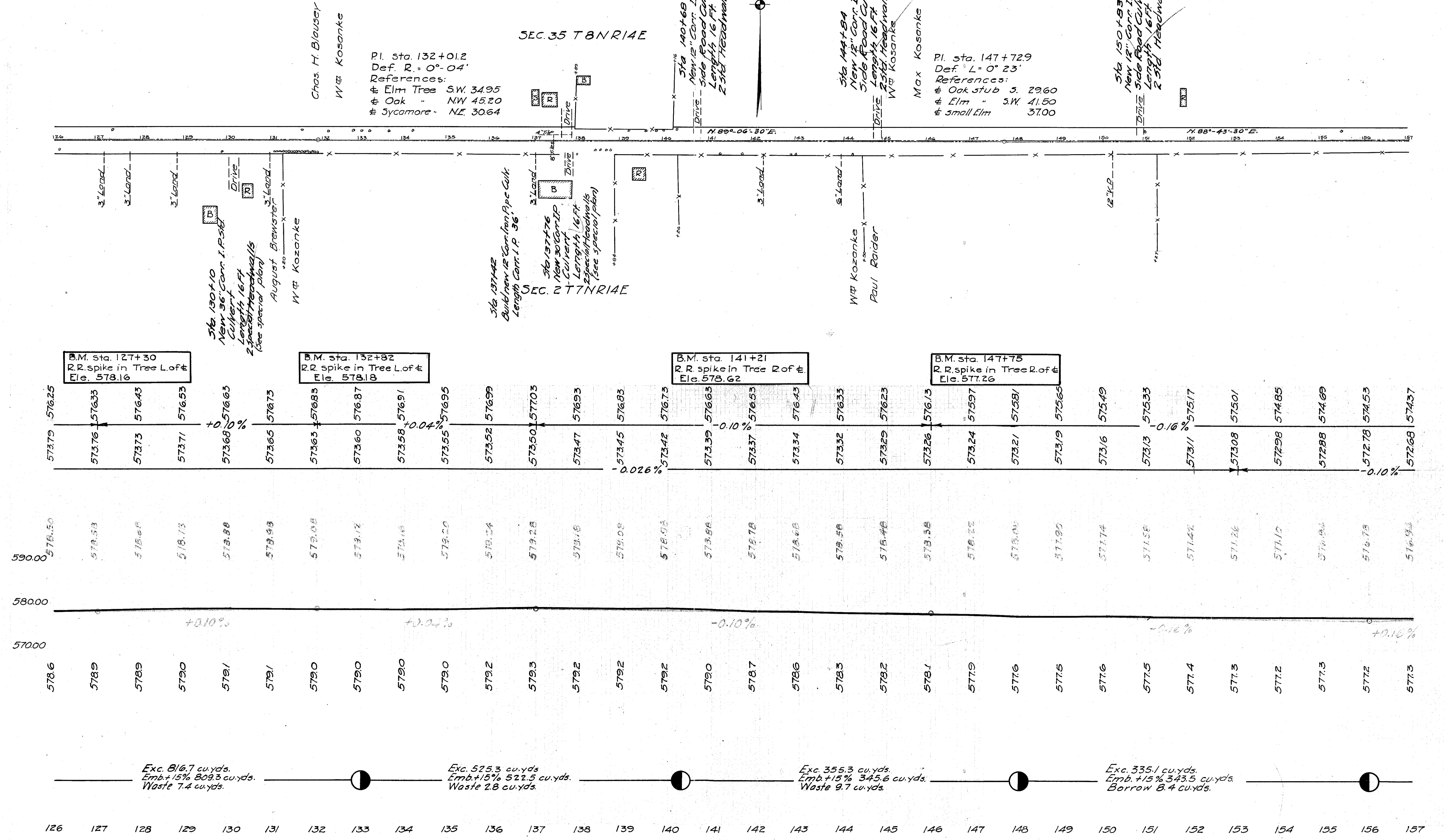

For any Questions Please Contact CDDOT District 2 Real estate at 419-353-8131

I. C. H. 438 Sec. "C"
Ottawa County

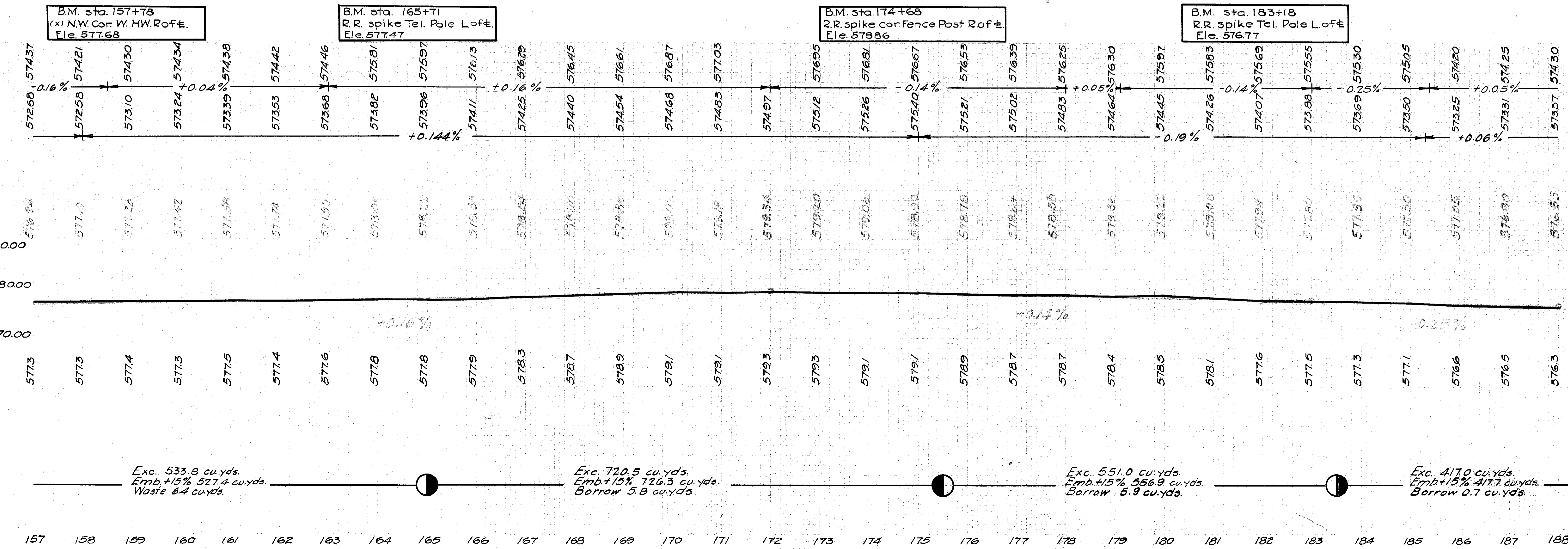
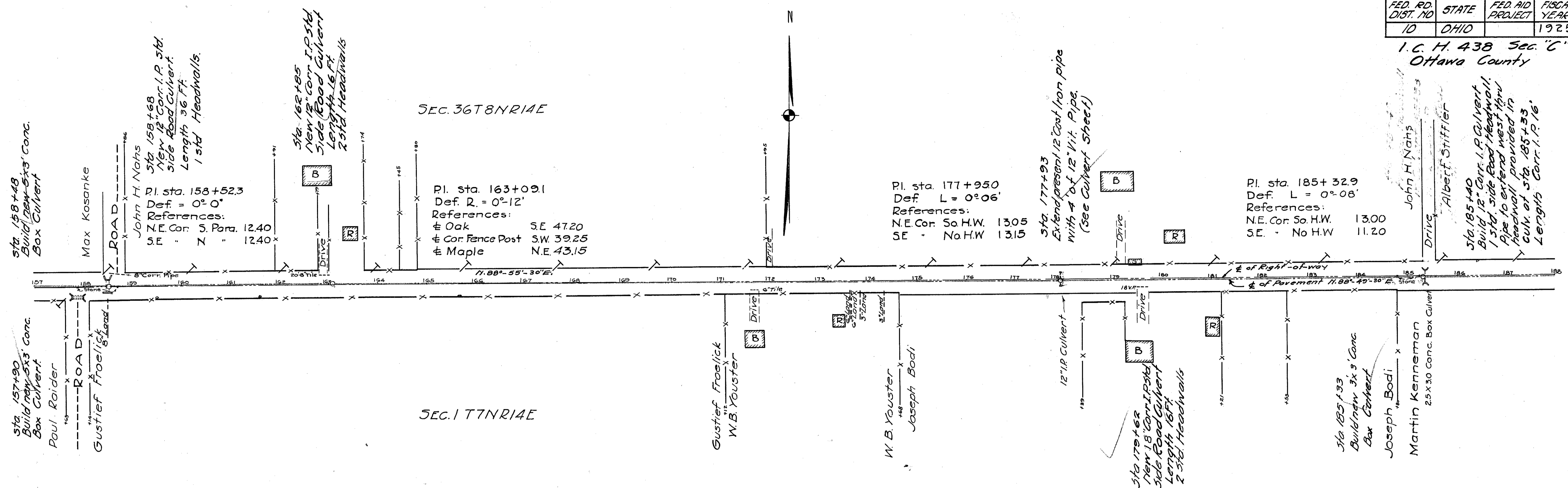

For any Questions Please Contact ODOT District 2 Road estate at 419-353-8131

Exc. 533.8 cu. yds.
Emb. +15% 527.4 cu. yds.
Waste 6.4 cu. yds.

Exc. 720.5 cu. yds.
Emb. +15% 726.3 cu. yds.
Borrow 5.8 cu. yds.

Exc. 551.0 cu. yds.
Emb. +15% 556.9 cu. yds.
Borrow 5.9 cu. yds.

Exc. 417.0 cu. yds.
Emb. +15% 417.7 cu. yds.
Borrow 0.7 cu. yds.

FED. RD. DIST. NO.	STATE	FED. AID PROJECT	FISCAL YEAR
10	OHIO		1925

I.C.H. 438 Sec. C
Ottawa County

SEC. 36 T 8 N R 14 E

SEC. 1 T 7 N R 14 E

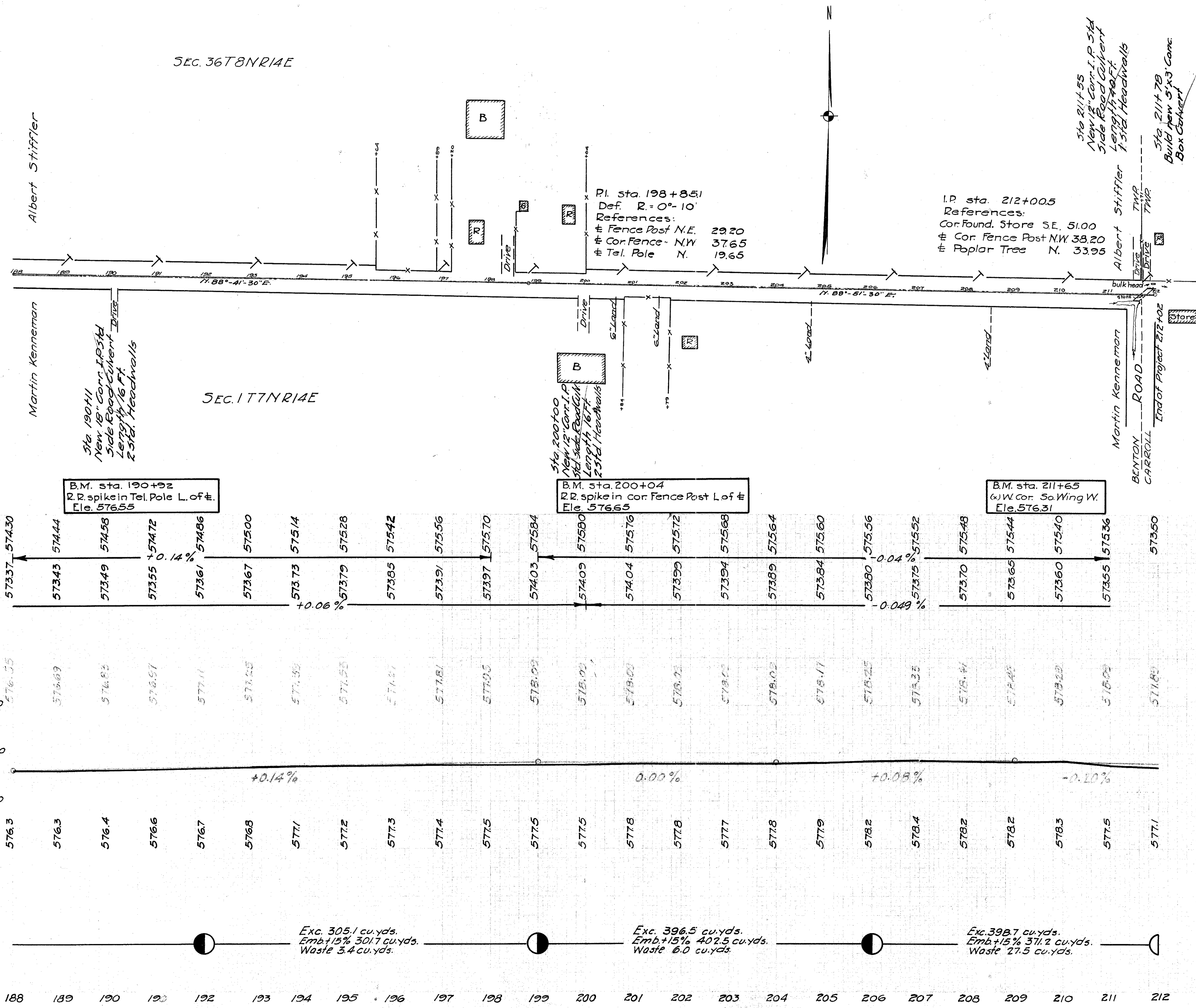

Albert Stiffler

Martin Kenneman

Martin Kenneman

BENTLEY CARROLL ROAD

Sta. 190+11
New 18" Cor. I.P. Sid
Side Road Culvert
Length 16 Ft.
2 Sid. Headwalls

Sta. 200+00
New 12" Cor. I.P.
Side Road Culvert
Length 16 Ft.
2 Sid. Headwalls

Sta. 211+55
New 12" Cor. I.P. Sid
Side Road Culvert
Length 16 Ft.
2 Sid. Headwalls

Sta. 211+78
Build New 5'x3' Conc.
Box Culvert

P.I. sta. 198+85.1
Def. R = 0°-10'
References:
Fence Post N.E. 29.20
Cor. Fence N.W. 37.65
Tel. Pole N. 19.65

I.P. sta. 212+00.5
References:
Cor. Found. Store S.E. 51.00
Cor. Fence Post N.W. 38.20
Poplar Tree N. 33.95

B.M. sta. 190+92
R.R. spike in Tel. Pole L. of #.
Ele. 576.55

B.M. sta. 200+04
R.R. spike in cor. Fence Post L. of #.
Ele. 576.65

B.M. sta. 211+65
W.W. Cor. So Wing W.
Ele. 576.31