

OTTAWA COUNTY
S.H. 438 SEC'S C (PT.), I & M (PT.)
R/W PLANS

DATE: 4/30/41
 REVISED: 6/14/41 9/10/41
 LENGTH OF PROJECT

DRAWN BY J.S.

2/6

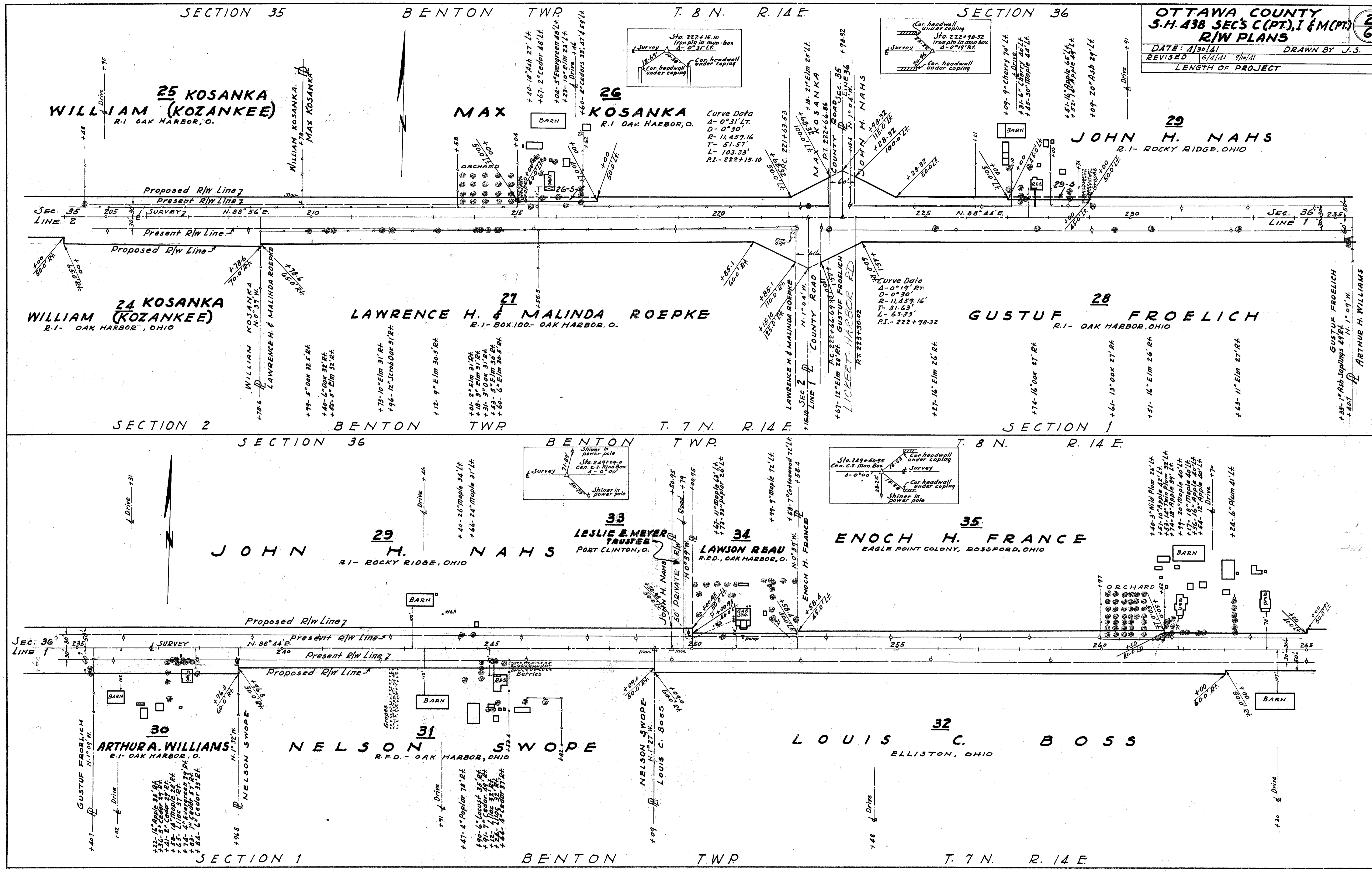

SEC. 31

SEC. 32

CARROLL TWP

T. 8 N. R. 15 E.

OTTAWA COUNTY
S.H. 438 SEC'S. C (PT.) & I & M (PT.)
R/W PLANS

DATE: 4/30/14 DRAWN BY: J.S.
 REVISED: 6/24/14 6/17/14 7/10/14
 LENGTH OF PROJECT

4
6

Curve Data
 Δ = 0°49' Lt.
 D = 0°10'
 R = 34.378-86'
 T = 244.75'
 L = 489.99'

LESLIE E. MEYER, TRUSTEE

10
NORMAN SCHULTZ
 R-1 - OAK HARBOR, OHIO

12
NORMAN SCHULTZ
 R-1 - OAK HARBOR, OHIO

14
O'NEAL CUTCHER ET AL
 R.F.D. - OAK HARBOR, OHIO

17
FLAGET GRODI
 R-1 - GRAYTOWN, OHIO

13
JULIUS PFEIFFER
 R-1 - OAK HARBOR, OHIO

15
O'NEAL CUTCHER ET AL
 R.F.D. - OAK HARBOR, O.

16
GUY VELIQUETTE
 R-1 - OAK HARBOR, O.

Note:
 Roadside park No. 19 was
 abandoned on July 25, 1979.
 and recorded in Director's Journal
 Volume 8, Page 254
 Journal entry recorded Ottawa
 County Recorder's Office July 20,
 1979 in Volume 280, Page 276.

CURVE DATA
 Δ = 0°19' Lt.
 D = 0°10'
 R = 34.376-79'
 T = 94.89'
 L = 190.0'

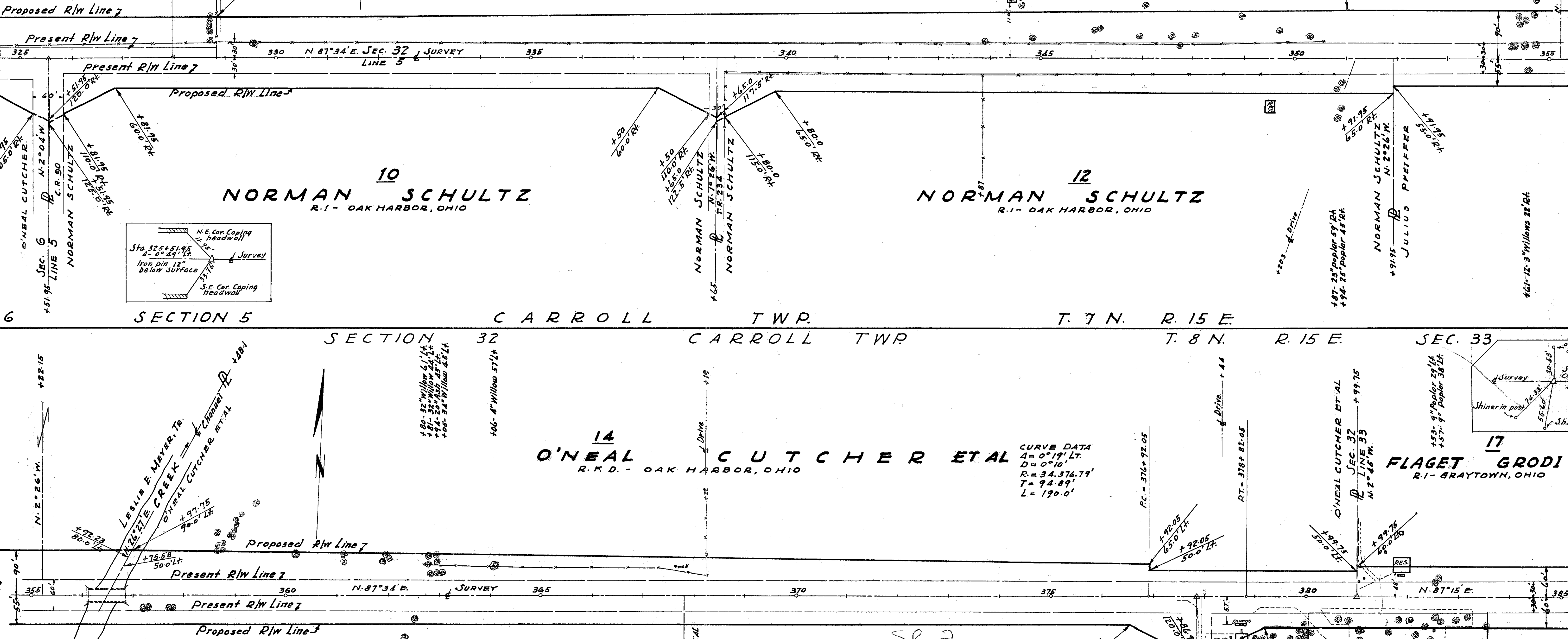
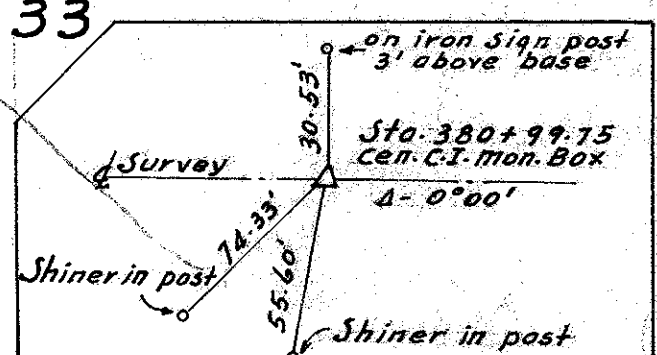
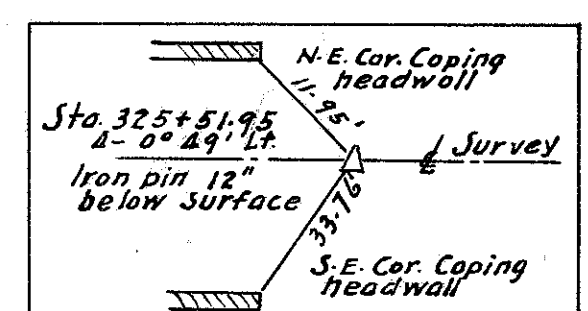
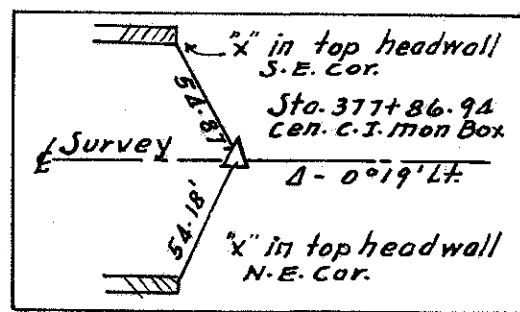

SEC. 6

SECTION 5

CARROLL TWP

T. 7 N. R. 15 E.

SECTION 32

CARROLL TWP

T. 8 N. R. 15 E.

SEC. 33

SEC. 33

SECTION 5

CARROLL TWP

T. 7 N. R. 15 E.

SEC. 4

SECTION 33

CARROLL TWP

T. 8 N. R. 15 E.

OTTAWA COUNTY
S.H. 438 SEC'S C (PT.), I & M (PT.)
R/W PLANS

5
6

DATE: 4/30/41 DRAWN BY J.S.
REVISED 6/1/41 4/1/41 7/1/41 9/1/41
LENGTH OF PROJECT

17
FLAGET GRODI
R.1 - GRAYTOWN, OHIO

18
ARTHUR WHIPPLE
R.1 - OAK HARBOR, OHIO

21
LESTER J. DUBRIE
ELMORE, OHIO

16
GUY VELIQUETTE
R.1 - OAK HARBOR, OHIO

19
LAURA KERN
c/o SAMUEL KERN, R.1, OAK HARBOR, O.

20
SAMUEL STEPHENS
R.F.D. - OAK HARBOR, OHIO

SECTION 4

CARROLL TWP

T. 7 N. R. 15 E.

SECTION 33

CARROLL TWP

T. 8 N. R. 15 E.

SECTION 34

21
LESTER J. DUBRIE
ELMORE, OHIO

22
GUSTAVE F. & LUELLE LIESKE
644 E. 3RD. AVE., ROSELLE, N.J.

25
BARLEY & DOROTHY LACEY
R.1 - OAK HARBOR, OHIO

20
SAMUEL STEPHENS
R.F.D. - OAK HARBOR, O.

23
GUSTAVE F. & LUELLE LIESKE
644 E. 3RD. AVE., ROSELLE, N.J.

24
RALPH A. UTHOFF & C.E. SONCRANT
c/o MRS. B. WONELL, GENOA, OHIO

SEC. 4

CARROLL TWP

T. 7 N. R. 15 E.

SEC. 3

SECTION 34

CARROLL TWP.

T. 8 N. R. 15 E.

OTTAWA COUNTY
S.H. 438 SEC'S. C (PT.) & I & M (PT.)
R/W PLANS

DATE: 4/30/41	DRAWN BY J.S.
REVISED 6/24/41 6/12/41 9/16/41	
LENGTH OF PROJECT	

25
BARLEY & DOROTHY LACEY
R.1- OAK HARBOR, O.

28
GEORGE BROWN
R.1- OAK HARBOR, O.

24
RALPH AUTHOFF & C.E. SONCRANT

26
AGNES M. TRUE
c/o OLIVER TRUE, PORT CLINTON, O.

SECTION 3

CARROLL TWP.

T. 7 N. R. 15 E.

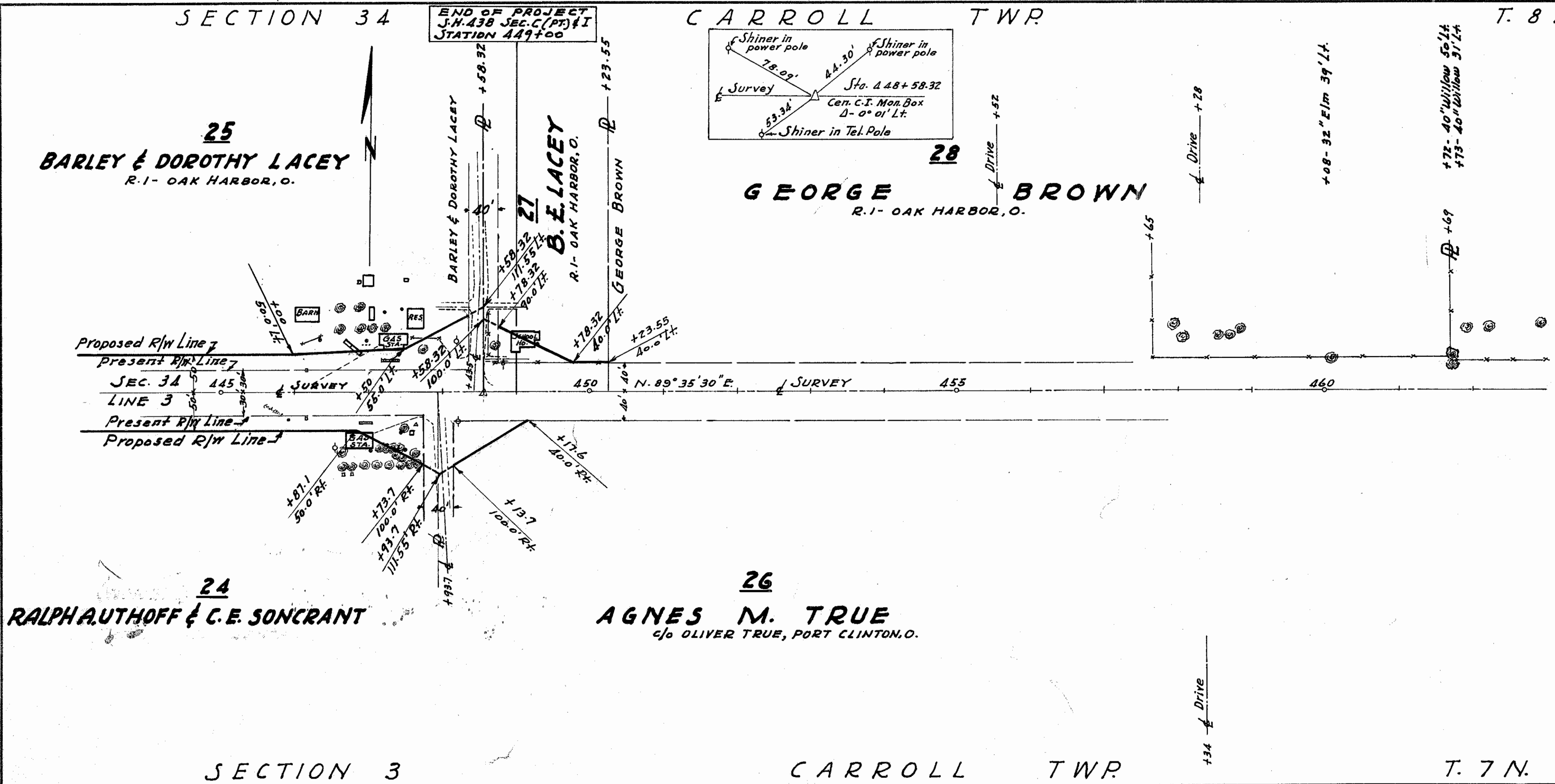

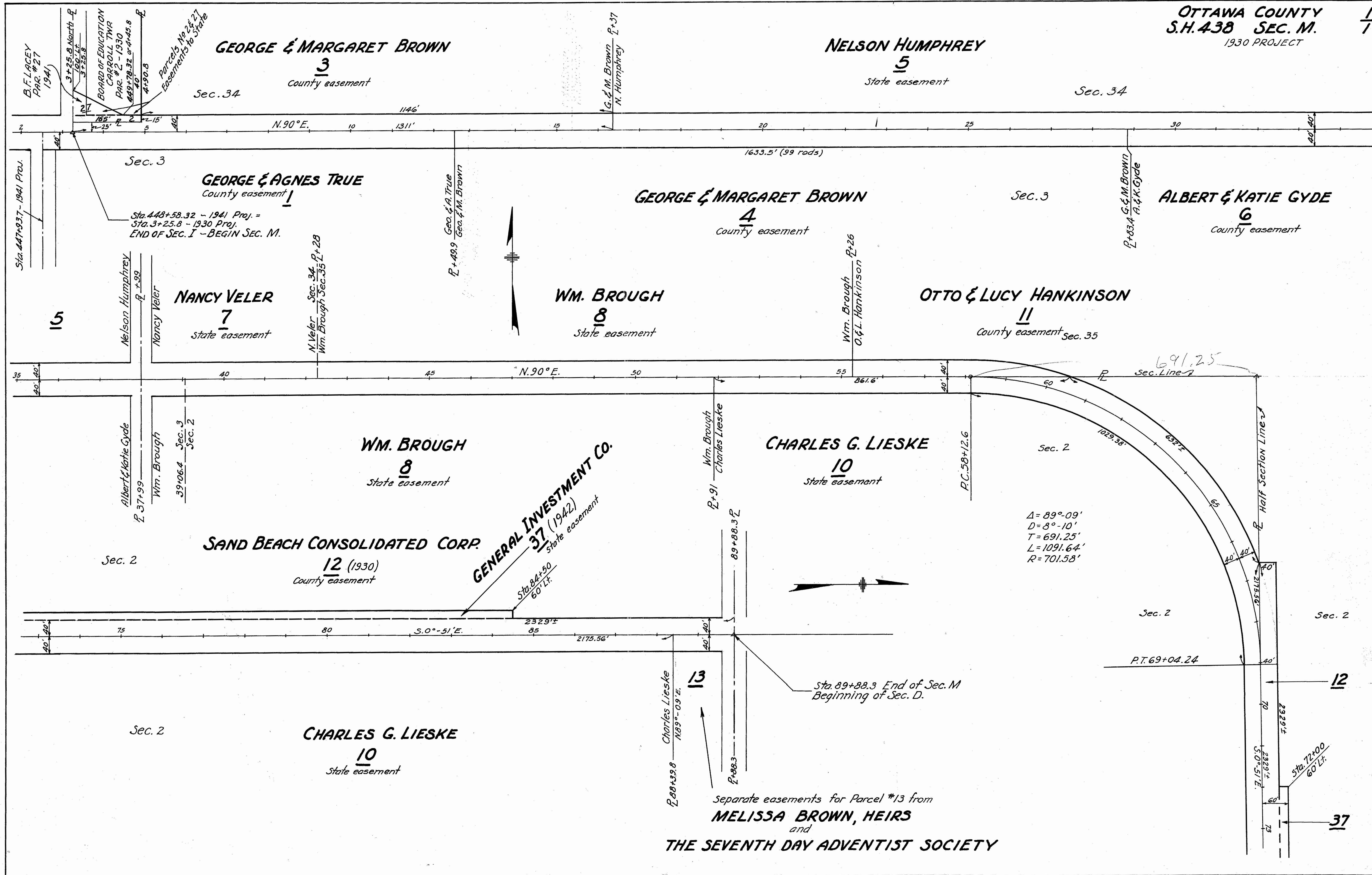

Scanned
July 1997

SEC. 2 CARROLL TWP T. 7 N. R. 15 E.

OTTAWA COUNTY
S.H. 438 SEC. M (PT.)
D/W PLANS

1
1

DATE: 10/14/42 DRAWN BY J.S.

REVISED:
LENGTH OF PROJECT

37
GENERAL INVESTMENT CO.
823 EDISON BLDG., TOLEDO, OHIO.

SEC. 35
LINE 2

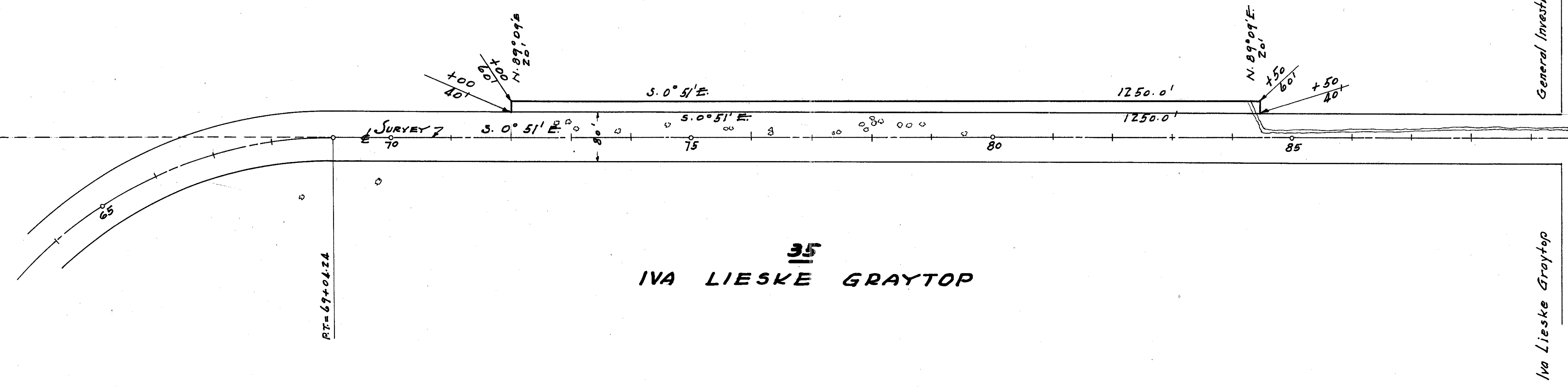

R.W. O'Kashoun
J.S.
3/10/44

35
IVA LIESKE GRAYTOP

SEC. 2 CARROLL TWP T. 7 N. R. 15 E.