

For any Questions Please Contact ODOT District 2 Real estate at 419-353-8131

# OTT-2-3.88

BENTON TOWNSHIP  
T-7-N, R-14-E & T-8-N, R-14-E  
SECTION 1, 2, 35 & 36  
OTTAWA COUNTY, OHIO

### CONST. CURVE DATA

A	B
P.I. Sta = 207+84.62 Δ = 1° 50' 46" (LT) Dc = 0° 30' 00" R = 11,458.87' T = 184.62' L = 369.21' E = 1.49'	P.I. Sta = 217+15.83 Δ = 1° 50' 46" (RT) Dc = 0° 30' 00" R = 11,458.89' T = 184.63' L = 369.22' E = 1.49'
C	D
P.I. Sta = 227+47.78 Δ = 1° 44' 09" (RT) Dc = 0° 30' 00" R = 11,458.76' T = 173.58' L = 347.13' E = 1.31'	P.I. Sta = 236+07.90 Δ = 1° 54' 31" (LT) Dc = 0° 30' 00" R = 11,459.00' T = 190.86' L = 381.69' E = 1.59'

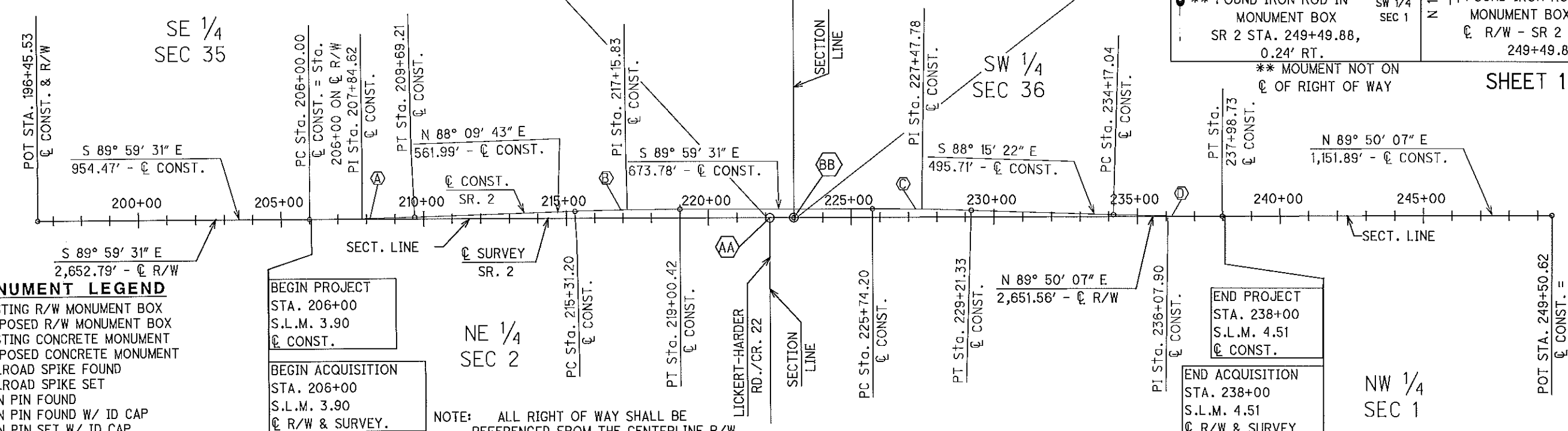
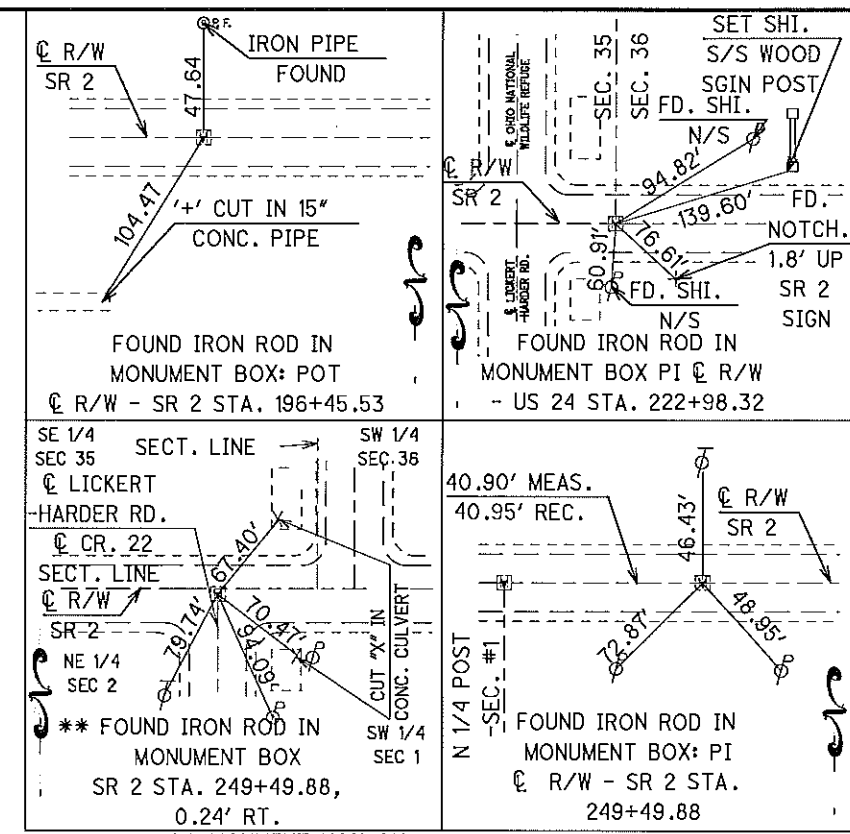
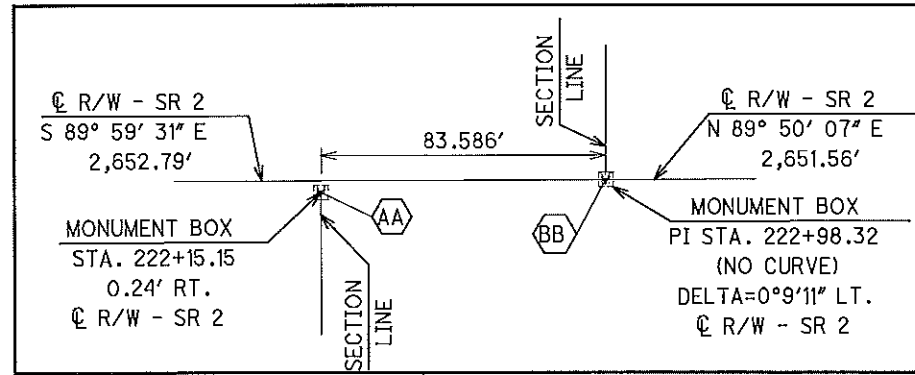

### MONUMENT LEGEND

- ☐ EXISTING R/W MONUMENT BOX
- ☐ PROPOSED R/W MONUMENT BOX
- ⊙ EXISTING CONCRETE MONUMENT
- PROPOSED CONCRETE MONUMENT
- ⚡ RAILROAD SPIKE FOUND
- ⚡ RAILROAD SPIKE SET
- ⊙ IRON PIN FOUND
- ⊙ IRON PIN FOUND W/ ID CAP
- ⊙ IRON PIN SET W/ ID CAP
- ⊙ IRON PIPE FOUND
- ⊙ IRON PIPE SET
- ⊙ P.K. NAIL FOUND
- ⊙ P.K. NAIL SET

**BEGIN PROJECT**  
STA. 206+00  
S.L.M. 3.90  
R/W & SURVEY.

**BEGIN ACQUISITION**  
STA. 206+00  
S.L.M. 3.90  
R/W & SURVEY.

NOTE: ALL RIGHT OF WAY SHALL BE REFERENCED FROM THE CENTERLINE R/W

NOTE: THE EXISTING R/W WIDTH AND LOCATION WERE DETERMINED USING THE FOLLOWING R/W PLANS LOCATED IN THE ODOT OFFICES IN BOWLING GREEN, OHIO: OTTAWA COUNTY, S.H. 438 SEC'S C (PT.), I & M(P.T.) 1941

### BASIS FOR BEARINGS:

ALL BEARINGS SHOWN ARE FOR PROJECT USE ONLY AND ARE USED TO DELINEATE ANGLES ONLY.

THE RIGHT OF WAY SHALL BE REFERENCED FROM THE CENTERLINE OF RIGHT OF WAY.

ADJUSTABLE CENTERLINE MONUMENTS, REFERENCE MONUMENTS AND RIGHT OF WAY MONUMENTS ARE SHOWN ON STANDARD CONSTRUCTION DRAWING RM 1.1 (REV. 4-29-99) OF THE OHIO DEPARTMENT OF TRANSPORTATION. THE PLACING OF THE MONUMENTS SHALL BE UNDER THE DIRECTION OF A SURVEYOR REGISTERED IN THE STATE OF OHIO AND ARE TO BE SET, AS SHOWN BY THE HIGHWAY CONTRACTOR AT THE TIME OF CONSTRUCTION. ANY ALTERATIONS, WITH PRIOR APPROVAL OF THE OHIO DEPARTMENT OF TRANSPORTATION, SHALL BE NOTED AND O.D.O.T. SHALL BE NOTIFIED OF THE NEW LOCATIONS.

THIS PLAT IS A TRUE DELINEATION OF A SURVEY MADE FOR THE OHIO DEPARTMENT OF TRANSPORTATION IN 2004 BY DLZ OHIO, INC. ADAM D. TREAT REGISTERED SURVEYOR ID S 8058.

THE ESTABLISHMENT OF THE PROPERTY LINES AND EXISTING RIGHT OF WAY LINES SHOWN ON THIS PLAN AS OF THIS DATE WERE PERFORMED BY ME OR UNDER MY DIRECT SUPERVISION.

BY \_\_\_\_\_ SURVEYOR'S NAME  
SURVEYOR NO. \_\_\_\_\_ DATE \_\_\_\_\_

SURVORS SEAL:

SIGNED \_\_\_\_\_ DATE \_\_\_\_\_

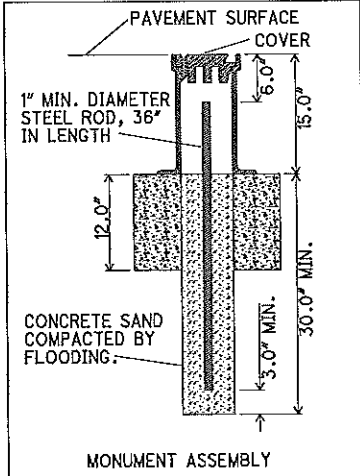

MONUMENTS TO BE SET DURING CONSTRUCTION				
LOCATED ON THE R/W OF RIGHT OF WAY	COORDINATES		ADJUSTABLE MONUMENTS	ADJUSTABLE TO GRADE
	NORTHING	EASTING	ITEM 604E 38500	ITEM 604E 39500
STA. 222+15.15	4,043.064	4,902.576		1
STA. 222+98.32	4,043.295	4,986.162		1
<b>TOTAL TO GENERAL SUMMARY</b>				<b>2</b>

RECEIVED \_\_\_\_\_, 20\_\_\_\_  
RECORDED \_\_\_\_\_, 20\_\_\_\_  
PLAT BOOK: VOL. 48, PAGE 51/52  
COUNTY RECORDER

SCALE IN FEET

PID NO. 77062

FCJ CAL

CENTERLINE PLAT

OTT-2-3.88

1 / 11

147 / 157

# OTT-2-3.88

BENTON TOWNSHIP  
T-7-N, R-14-E & T-8-N, R-14-E  
SECTION 1, 2, 35 & 36  
OTTAWA COUNTY, OHIO

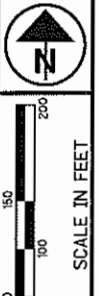

PID NO.  
77062

D/P DESIGNER  
FCJ  
D/P REVIEWER  
CAL

CENTERLINE PLAT

OTT-2-3.88

SE 1/4  
SEC. 35

SW 1/4  
SEC. 36

NE 1/4  
SEC. 2

NW 1/4  
SEC. 1

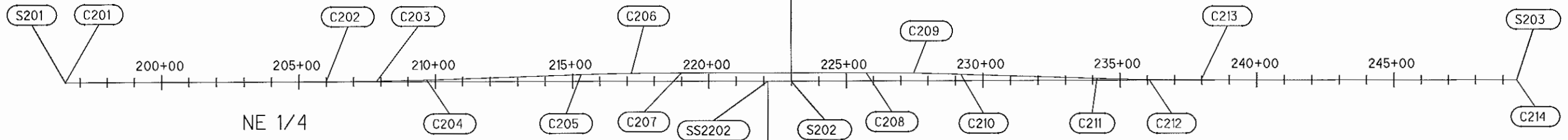

CENTERLINE OF RIGHT OF WAY SR 2					
POINT NUMBER	REFERENCE	POINT	COORDINATE		STATION
			NORTHING	EASTING	
S201	POT	CSUR21	4043.671	2333.371	196+45.53
S202	PI	CSUR23	4043.295	4986.162	222+98.32
S203	POT	CSUR24	4050.915	7637.707	249+49.88
	POT	CSS2210	1443.107	4917.614	
SS2202	POT	10	4043.064	4902.576	222+15.15

\*\* COORDINATES OF MONUMENT BOX NOT ON  $\phi$  OF R/W FOR SR 2

CENTERLINE OF CONSTRUCTION SR 2					
POINT NUMBER	REFERENCE	POINT	COORDINATE		STATION
			NORTHING	EASTING	
C201	POT	CSUR21	4043.671	2333.371	196+45.53
C202	PC		4043.536	3287.842	206+00.00
C203	PI		4043.510	3472.463	207+84.62
C204	PT		4049.431	3656.990	209+69.21
C205	PC		4067.456	4218.690	215+31.20
C206	PI		4073.378	4403.222	217+15.83
C207	PT		4073.351	4587.848	219+00.42
C208	PC		4073.256	5261.627	225+74.20
C209	PI		4073.231	5435.206	227+47.78
C210	PT		4067.949	5608.704	229+21.33
C211	PC		4052.864	6104.184	234+17.04
C212	PI		4047.056	6294.959	236+07.90
C213	PT		4047.605	6485.822	237+98.73
C214	POT	CSUR24	4050.915	7637.707	249+50.62

I:\projects\ottawa\77062.dwg dgm\rc002.dgn 02-JUN-2010 1:20PM c:\ohrke

RECEIVED \_\_\_\_\_, 20\_\_\_\_  
RECORDED \_\_\_\_\_, 20\_\_\_\_  
PLAT BOOK: VOL. 48, PAGE 51/52  
\_\_\_\_\_  
COUNTY RECORDER

2 / 11  
148  
157

**CONVENTIONAL SIGNS**

- County Line ————
- Township Line - - - - -
- Section Line ————
- Corporation Line ————
- Fence Line (existing) -x-x- (proposed) -x-x-
- Center Line ————
- Trees: Stumps (to be removed) [Symbol]
- Utility Poles: Telephone [Symbol], Power [Symbol], Light [Symbol]
- Right of Way (only) ———— R/W
- Standard Highway Ease. ———— SH
- Temp. Right of Way ———— T
- Exist. Right of Way ———— Ex R/W
- Exist. Stand. High. Ease. ———— Ex SH
- Exist. Channel Ease. ———— Ex CH
- Exist. Utility Ease. ———— Ex U
- Property Line ———— (in existing fence) -x-x-
- Railroad [Symbol] or [Symbol]
- Guardrail (existing) [Symbol] (proposed) [Symbol]
- Construction Limits - - - - - Construction Limits

**UTILITY NAMES**

Verizon  
300 West Gypsy Lane Road  
Bowling Green, OH 43402  
(419) 354-9452

Toledo Edison  
300 Madison Ave.  
Mailstop 1880  
Toledo, OH 43652  
(419) 249-5218

Ottawa County Engineers  
Attn: ROBERT STEINMILLER  
315 Madison Street rm 106  
Port Clinton, Ohio 43452  
(419) 734-6777

UNITED STATES OF AMERICA  
004-19115-25905-001

UNITED STATES OF AMERICA  
004-19115-25905-002

BEGIN ACQUISITION  
STA. 206+00  
S.L.M. 3.90  
☐ R/W & SURVEY

END ACQUISITION  
STA. 237+99.254  
S.L.M. 4.51  
☐ R/W & SURVEY

END WORK  
STA. 242+69  
S.L.M. 4.60  
☐ CONST.

END PROJECT  
STA. 239+00  
S.L.M. 4.53  
☐ CONST.

BEGIN PROJECT  
STA. 205+00  
S.L.M. 3.88  
☐ CONST.

BEGIN WORK  
STA. 198+90  
S.L.M. 3.77  
☐ CONST.

NOTE: THE EXISTING R/W WIDTH AND LOCATION WERE DETERMINED USING R/W PLANS: -OTTAWA COUNTY, S.H. 438 SEC'S C (PT.), I & (MPT.) 1941

NOTE: BURIED UTILITIES SHOWN OR NOT, ARE NOT WARRANTED. THE CONTRACTOR IS RESPONSIBLE FOR VERIFYING THE EXACT SIZE, DEPTH AND LOCATION OF ALL BURIED UTILITIES WITHIN THE CONSTRUCTION AREA PRIOR TO EXCAVATING.

For any Questions Please Contact ODOT District 2 Real estate at 419-353-8131

**BENTON TOWNSHIP**  
**T-7-N, R-14-E & T-8-N, R-14-E**  
**SECTIONS 1, 2, 35, 36**  
**OTTAWA COUNTY, OHIO**

**STRUCTURE KEY**

- [Symbol] RESIDENTIAL
- [Symbol] COMMERCIAL
- [Symbol] OUT-BUILDING

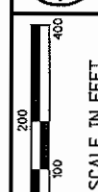

PTD NO. 77062

R/W DESIGNER: FCJ  
R/W REVIEWER: CAL

**PROPERTY MAP**

**OTT-2-3.88**

3 / 11

149  
157

I:\projects\ottawa\77062\04\dgn\rm001.dgn 02-JUN-2010 1:50PM cloehrke

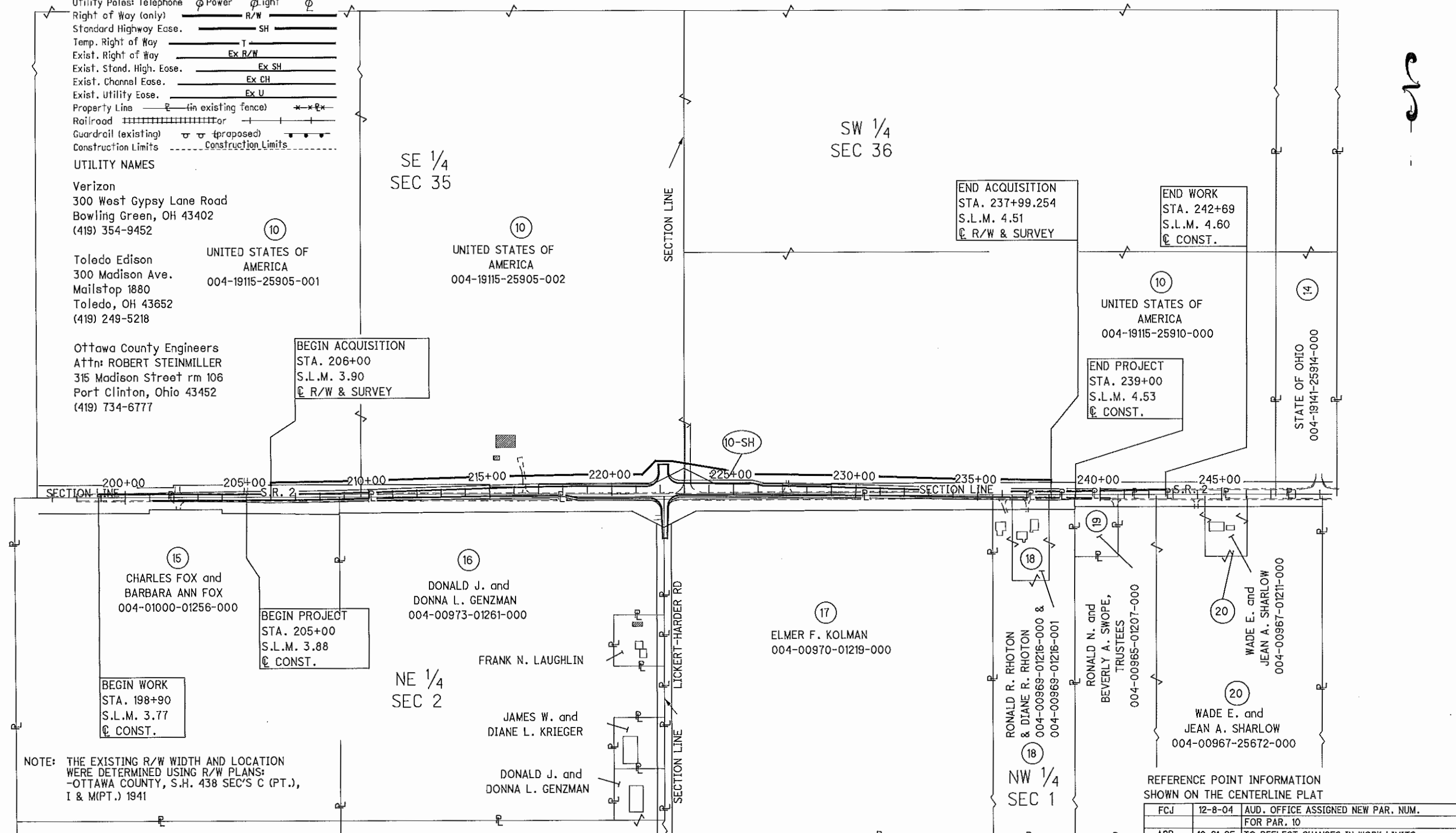

REFERENCE POINT INFORMATION SHOWN ON THE CENTERLINE PLAT	
FCJ	12-8-04
ACR	10-21-05
REV. BY	DATE
DATE COMPLETED	DESCRIPTION

AUD. OFFICE ASSIGNED NEW PAR. NUM. FOR PAR. 10  
TO REFLECT CHANGES IN WORK LIMITS, PAVEMENT WIDTHS, AND DRAINAGE, AS PER CONSTRUCTION PLANS.

OCTOBER 26 2004

**TOTAL NUMBER OF :**

1 OWNERSHIPS                      0 OWNERSHIPS WITH STRUCTURES INVOLVED  
 1 PARCELS                         1 OWNERSHIPS WITH "P" ITEMS  
 0 TOTAL TAKES

For any Questions Please Contact ODOT District 2 Real Estate at 419-353-8131

**GRANTEE:**

ALL RIGHT OF WAY ACQUIRED IN THE NAME OF THE STATE OF OHIO UNLESS OTHERWISE SHOWN.

**ALL AREAS IN ACRES**

PARCEL NO.	OWNER	SHEET NO.	OWNERS RECORD		AUDITOR'S PARCEL	RECORD AREA	TOTAL P.R.O.	GROSS TAKE	P.R.Q. IN TAKE	NET TAKE	STRUC-TURE	NET RESIDUE		TYPE FUND	REMARKS AND PERSONALTY	AS ACQUIRED	
			BOOK	PAGE								LEFT	RIGHT			BOOK	PAGE
1-9	NOT USED																
10-SH	UNITED STATES OF AMERICA	5-6	227	368	004-19115 -25905-001	80.000	1.487	0.537	0.426	0.111		78.402		STATE		1107	873
		6-8	244	393	004-19115 -25905-002	80.000	1.574	2.702	1.574	1.128	(P)	77.298		STATE	(P) GUARDRAIL AND GATE		
		6-11	238	435	004-19115 -25910-000	72.420	2.831	2.809	1.798	1.011	(S)	68.578		STATE	PARK ENTRANCE SIGN TO BE REMOVED		
	TOTALS					232.42	5.892	6.048	3.798	2.250		224.278		STATE			
11-13	NOT USED																
14	STATE OF OHIO	N/A	172	130	004-19141 -25914-000	7.580									NO R/W REQUIRED		
15	CHARLES FOX AND BARBARA ANN FOX	5	393	797	004-01000 -01256-000	40.000									NO R/W REQUIRED		
16	DONALD J. AND DONNA L. GENZMAN	5-8	389	138	004-00973 -01261-000	38.000					(S)+				NO R/W REQUIRED, + SIGN TO BE REMOVED		
17	ELMER F. KOLMAN	8-11	264	1067	004-00970 -01219-000	80.000									NO R/W REQUIRED		
18	RONALD R. RHOTON AND DIANE R. RHOTON	11	882	67	004-00969 -01216-000	20.000					(S)+				NO R/W REQUIRED, + SIGN TO BE REMOVED		
	RONALD R. RHOTON AND DIANE R. RHOTON	11	882	67	004-00969 -01216-001	1.2068									NO R/W REQUIRED		
19	RONALD N. AND BEVERLY A. SWOPE, TRUSTEES	11	909	785	004-00965 -01216-000	1.000									NO R/W REQUIRED		
20	WADE E. AND JEAN A. SHARLOW	N/A	287	240	004-00967 -01211-000	1.000									NO R/W REQUIRED		
	WADE E. AND JEAN A. SHARLOW	N/A	287	242	004-00967 -25672-000	58.000									NO R/W REQUIRED		

\* Denotes Microfiche Number

+ Denotes Encroachment

NOTE: UNDER NO CIRCUMSTANCES ARE TEMPORARY EASEMENTS TO BE USED FOR STORAGE OF MATERIAL OR EQUIPMENT BY THE CONTRACTOR UNLESS NOTED OTHERWISE.

NOTE: ALL TEMPORARY PARCELS TO BE OF 12 MONTH DURATION.

FCJ	11/10/04	CORRECTED THE VOL. AND PAGE FOR 10-SH
FCJ	12/8/04	AUD. OFFICE ASSIGNED NEW PAR. NUM.
		FOR PAR. 10, CORRECTED THE VOL. AND PAGE FOR 10-SH
CAL	4/21/05	REMOVE 10-WA
REV. BY	DATE	DESCRIPTION
		DATE COMPLETED OCTOBER 26, 2004

FEDERAL PROJECT NO. **FAN**  
 PID NO. **77062**  
 STATE JOB NO. **426350**  
 R/W DESIGNER **FCJ**  
 R/W RETRIEVER **CAL**  
**SUMMARY**  
**OF ADDITIONAL RIGHT OF WAY**  
**OTT-2-3.88**  
 4 / 11  
 150  
 157

02-JUN-2010 1:15PM clobhrke  
 I:\projects\ottawag\77062\_04B.dgn\rs001.dgn

NOTE: THE EXISTING R/W WIDTH AND LOCATION WERE DETERMINED USING R/W PLANS: -OTTAWA COUNTY, S.H. 438 SEC'S C (PT.), I & M(PT.) 1941

NOTE: BURIED UTILITIES SHOWN OR NOT, ARE NOT WARRANTED. THE CONTRACTOR IS RESPONSIBLE FOR VERIFYING THE EXACT SIZE, DEPTH AND LOCATION OF ALL BURIED UTILITIES WITHIN THE CONSTRUCTION AREA PRIOR TO EXCAVATING.

NOTE: SEE CENTERLINE PLAT FOR  $\varnothing$  OF CONSTRUCTION INFORMATION

For any Questions Please Contact ODOT District 2 Real estate at 419-353-8131

## BENTON TOWNSHIP T-7-N, R-14-E & T-8-N, R-14-E SECTION 1, 2, 35 & 36 OTTAWA COUNTY, OHIO

NOTE: THE EXISTING R/W WIDTH AND LOCATION WERE DETERMINED USING DOCUMENTATION ON FILE FROM THE OHIO DEPARTMENT OF TRANSPORTATION, DISTRICT 2 OFFICE: BONO-PORT CLINTON ROAD S.H. 438 SEC'S. C(PT.), I & M (PT.).

NOTE: TREES WITHIN TAKE AREA BUT OUTSIDE CONSTRUCTION LIMITS SHALL NOT BE DISTURBED.

BEGIN PROJECT  
STA. 205+00  
S.L.M. 3.88  
 $\varnothing$  CONST.

BEGIN WORK  
STA. 198+90  
 $\varnothing$  CONST.

BENTON TOWNSHIP  
T-8-N, R-14-E  
SE 1/4 SECTION 35  
OTTAWA COUNTY, OHIO

(10)  
UNITED STATES OF  
AMERICA  
004-19115-25905-001

OTTAWA COUNTY NATIONAL  
WILDLIFE REFUGE

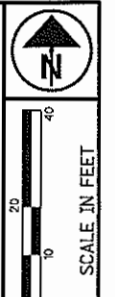

PID NO.  
**77062**

R/W DESIGNER  
FCJ  
R/W REVIEWER  
CAL

**RIGHT OF WAY PLAN**  
**STA. 204+00 TO STA. 209+00**

**OTT-2-3.88**

REV. BY	DATE	DESCRIPTION
FCJ	12-8-04	AUD. OFFICE ASSIGNED NEW PAR. NUM. FOR PAR. 10
ACR	10-21-05	TO REFLECT CHANGES IN WORK LIMITS, PAVEMENT WIDTHS, AND DRAINAGE, AS PER CONSTRUCTION PLANS.
DATE COMPLETED		OCTOBER 26, 2004

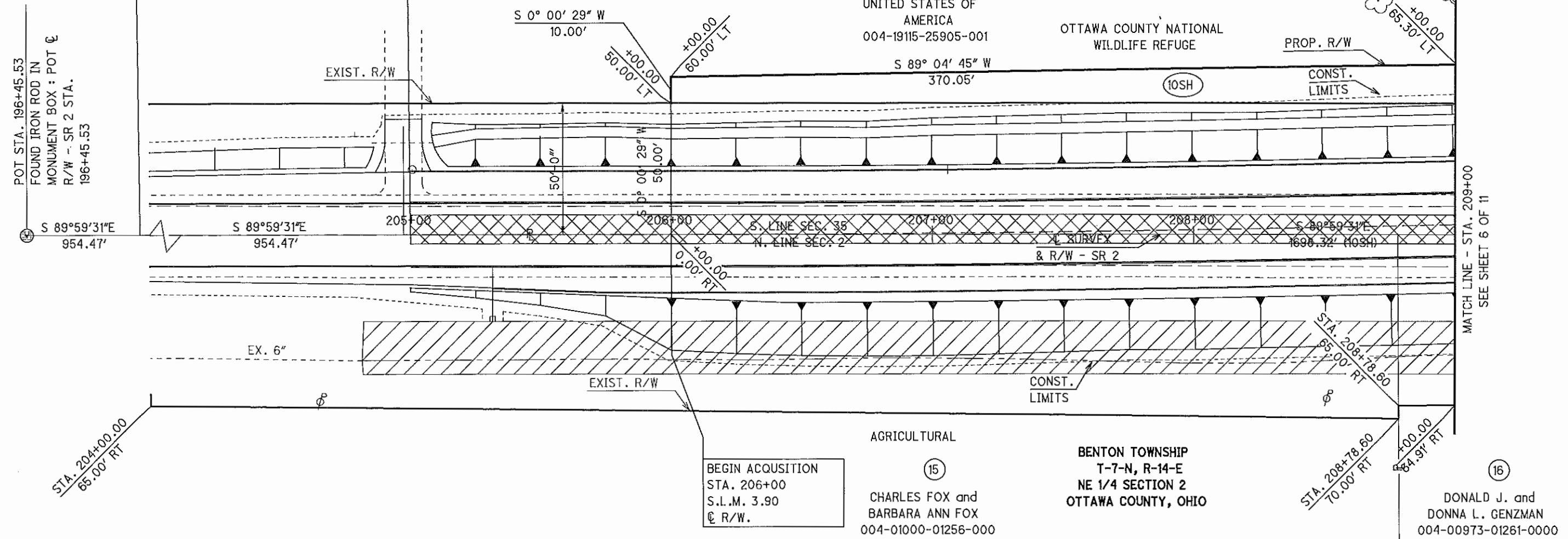

BEGIN ACQUISITION  
STA. 206+00  
S.L.M. 3.90  
 $\varnothing$  R/W.

DONALD J. and  
DONNA L. GENZMAN  
004-00973-01261-0000

### MONUMENT LEGEND

- ☒ EXISTING R/W MONUMENT BOX
- ☐ PROPOSED R/W MONUMENT BOX
- ◉ EXISTING CONCRETE MONUMENT
- PROPOSED CONCRETE MONUMENT
- ✧ RAILROAD SPIKE FOUND
- ✦ RAILROAD SPIKE SET
- ⊙ I.R.P. IRON PIN FOUND
- ⊙ I.R.P. IRON PIN FOUND W/ ID CAP
- I.R.S. IRON PIN SET W/ ID CAP
- ⊙ I.R.P. IRON PIPE FOUND
- ⊙ I.R.S. IRON PIPE SET
- ⊙ P.K. P.K. NAIL FOUND
- ⊙ P.K. P.K. NAIL SET

### STRUCTURE KEY

- ◻ RESIDENTIAL
- ◼ COMMERCIAL
- ▨ OUT-BUILDING

### LEGEND

- ▨ WETLANDS

I:\projects\ottawa\77062\04\dgn\brp001.dgn 02-JUN-2010 1:29PM cloehrke

MATCH LINE - STA. 209+00  
SEE SHEET 6 OF 11

NOTE: THE EXISTING R/W WIDTH AND LOCATION WERE DETERMINED USING R/W PLANS: -OTTAWA COUNTY, S.H. 438 SEC'S C (PT.), I & M(PT.) 1941

NOTE: BURIED UTILITIES SHOWN OR NOT, ARE NOT WARRANTED. THE CONTRACTOR IS RESPONSIBLE FOR VERIFYING THE EXACT SIZE, DEPTH AND LOCATION OF ALL BURIED UTILITIES WITHIN THE CONSTRUCTION AREA PRIOR TO EXCAVATING.

NOTE: SEE CENTERLINE PLAT FOR ☉ OF CONSTRUCTION INFORMATION

For any Questions Please Contact ODOT District 2 Real estate at 419-353-8131

**BENTON TOWNSHIP**  
T-7-N, R-14-E & T-8-N, R-14-E  
SECTION 1, 2, 35 & 36  
OTTAWA COUNTY, OHIO

NOTE: THE EXISTING R/W WIDTH AND LOCATION WERE DETERMINED USING DOCUMENTATION ON FILE FROM THE OHIO DEPARTMENT OF TRANSPORTATION, DISTRICT 2 OFFICE: BONO-PORT CLINTON ROAD S.H. 438 SEC'S. (PT.), I & M (PT.).

NOTE: TREES WITHIN TAKE AREA BUT OUTSIDE CONSTRUCTION LIMITS SHALL NOT BE DISTURBED.

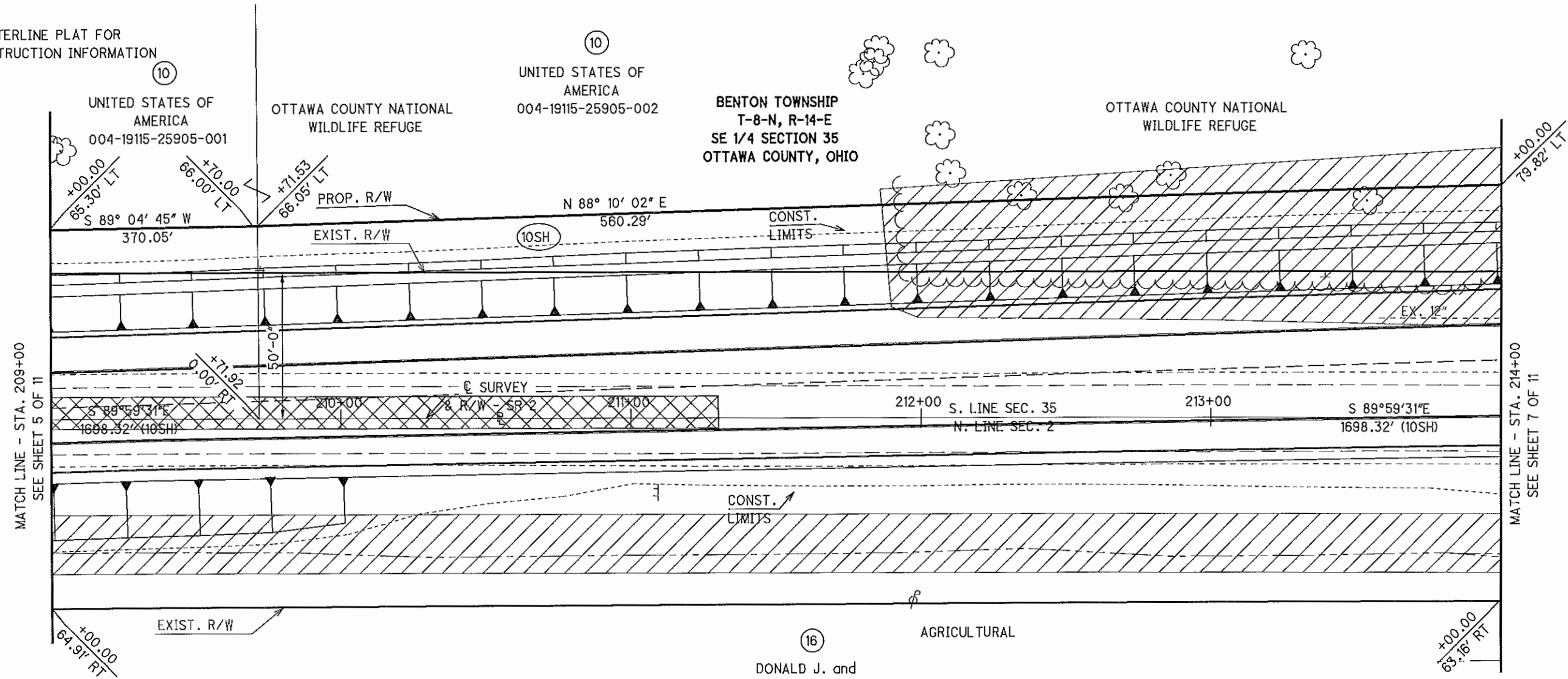

DONALD J. and  
DONNA L. GENZMAN  
004-00973-01261-0000

**BENTON TOWNSHIP**  
T-7-N, R-14-E  
NE 1/4 SECTION 2  
OTTAWA COUNTY, OHIO

**MONUMENT LEGEND**

- ☐ EXISTING R/W MONUMENT BOX
- ▣ PROPOSED R/W MONUMENT BOX
- ⊙ EXISTING CONCRETE MONUMENT
- PROPOSED CONCRETE MONUMENT
- ⚡ RAILROAD SPIKE FOUND
- ⚡ RAILROAD SPIKE SET
- I.P.F. IRON PIN FOUND
- I.P.F. IRON PIN FOUND W/ ID CAP
- I.P.S. IRON PIN SET W/ ID CAP
- I.P.F. IRON PIPE FOUND
- I.P.S. IRON PIPE SET
- P.K.F. P.K. NAIL FOUND
- P.K.S. P.K. NAIL SET

**STRUCTURE KEY**

- RESIDENTIAL
- COMMERCIAL
- ▨ OUT-BUILDING

**LEGEND**

- ▨ WETLANDS

FCJ	12-8-04	AUD. OFFICE ASSIGNED NEW PAR. NUM. FOR PAR. 10
ACR	10-21-05	TO REFLECT CHANGES IN WORK LIMITS, PAVEMENT WIDTHS, AND DRAINAGE, AS PER CONSTRUCTION PLANS.
REV. BY	DATE	DESCRIPTION
DATE COMPLETED		OCTOBER 26, 2004

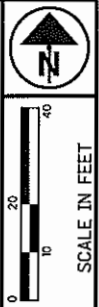

PID NO.  
**77062**

R/W DESIGNER  
**FCJ**  
R/W REVIEWER  
**CAL**

**RIGHT OF WAY PLAN**  
STA. 209+00 TO STA. 214+00

**OTT-2-3.88**

6 / 11  
152 / 157

I:\projects\dot\77062\04\dgn\rp002.dgn 02-JUN-2010 1:37PM cloehrke



For any Questions Please Contact ODOT District 2 Real estate at 419-353-8131

BENTON TOWNSHIP  
T-7-N, R-14-E & T-8-N, R-14-E  
SECTION 1, 2, 35 & 36  
OTTAWA COUNTY, OHIO

BENTON TOWNSHIP  
T-8-N, R-14-E  
SE 1/4 SECTION 35  
OTTAWA COUNTY, OHIO

NOTE: THE EXISTING R/W WIDTH AND LOCATION WERE DETERMINED USING DOCUMENTATION ON FILE FROM THE OHIO DEPARTMENT OF TRANSPORTATION, DISTRICT 2 OFFICE: BONO-PORT CLINTON ROAD S.H. 438 SEC'S. (PT.), I & M (PT.).

NOTE: TREES WITHIN TAKE AREA BUT OUTSIDE CONSTRUCTION LIMITS SHALL NOT BE DISTURBED.

NOTE: THE EXISTING R/W WIDTH AND LOCATION WERE DETERMINED USING R/W PLANS: -OTTAWA COUNTY, S.H. 438 SEC'S C (PT.), I & M (PT.) 1941

NOTE: BURIED UTILITIES SHOWN OR NOT, ARE NOT WARRANTED. THE CONTRACTOR IS RESPONSIBLE FOR VERIFYING THE EXACT SIZE, DEPTH AND LOCATION OF ALL BURIED UTILITIES WITHIN THE CONSTRUCTION AREA PRIOR TO EXCAVATING.

NOTE: SEE CENTERLINE PLAT FOR OF CONSTRUCTION INFORMATION

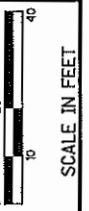
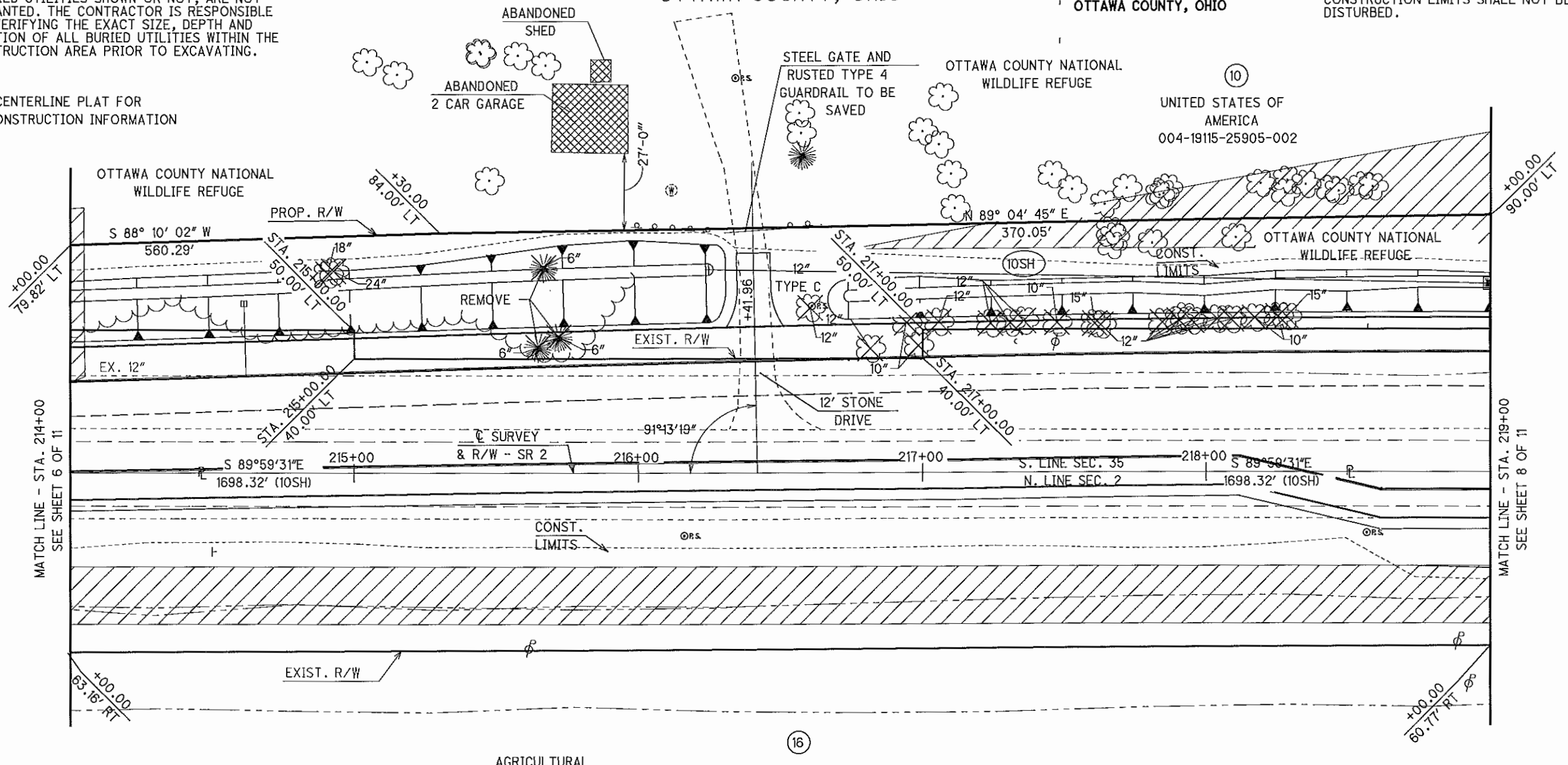

PTD NO. 77062

FCJ  
CAL

RIGHT OF WAY PLAN  
STA. 214+00 TO STA. 219+00

OTT-2-3.88

i:\projects\8011\77062\04\dgm\p003.dgn 02-JUN-2010 1:40PM c.loehrke

DONALD J. and  
DONNA L. GENZMAN  
004-00973-01261-0000

BENTON TOWNSHIP  
T-7-N, R-14-E  
NE 1/4 SECTION 2  
OTTAWA COUNTY, OHIO

**MONUMENT LEGEND**

- EXISTING R/W MONUMENT BOX
- ▣ PROPOSED R/W MONUMENT BOX
- ⊙ EXISTING CONCRETE MONUMENT
- PROPOSED CONCRETE MONUMENT
- ⚡ RAILROAD SPIKE FOUND
- ⚡ RAILROAD SPIKE SET
- I.R.F. IRON PIN FOUND
- I.R.F. IRON PIN FOUND W/ ID CAP
- I.R.F. IRON PIN SET W/ ID CAP
- I.R.F. IRON PIPE FOUND
- I.R.F. IRON PIPE SET
- P.K. NAIL FOUND
- P.K. NAIL SET

**STRUCTURE KEY**

- RESIDENTIAL
- COMMERCIAL
- ▣ OUT-BUILDING

**LEGEND**

- ▨ WETLANDS

REV. BY	DATE	DESCRIPTION
FCJ	12-8-04	AUD. OFFICE ASSIGNED NEW PAR. NUM. FOR PAR. 10
CAL	4-21-05	REMOVE PARCEL 10-WA
ACR	10-21-05	TO REFLECT CHANGES IN WORK LIMITS, PAVEMENT WIDTHS, AND DRAINAGE, AS PER CONSTRUCTION PLANS.
DATE COMPLETED	OCTOBER 26, 2004	

NOTE: THE EXISTING R/W WIDTH AND LOCATION WERE DETERMINED USING R/W PLANS: -OTTAWA COUNTY, S.H. 438 SEC'S C (PT.), I & M(PT.) 1941

For any Questions Please Contact ODOT District 2 Real estate at 419-353-8131

NOTE: BURIED UTILITIES SHOWN OR NOT, ARE NOT WARRANTED. THE CONTRACTOR IS RESPONSIBLE FOR VERIFYING THE EXACT SIZE, DEPTH AND LOCATION OF ALL BURIED UTILITIES WITHIN THE CONSTRUCTION AREA PRIOR TO EXCAVATING.

NOTE: SEE CENTERLINE PLAT FOR  $\phi$  OF CONSTRUCTION INFORMATION

BENTON TOWNSHIP  
T-8-N, R-14-E  
SE 1/4 SECTION 35  
OTTAWA COUNTY, OHIO

BENTON TOWNSHIP  
T-7-N, R-14-E & T-8-N, R-14-E  
SECTION 1, 2, 35 & 36  
OTTAWA COUNTY, OHIO

BENTON TOWNSHIP  
T-8-N, R-14-E  
SW 1/4 SECTION 36  
OTTAWA COUNTY, OHIO

OTTAWA COUNTY NATIONAL  
WILDLIFE REFUGE

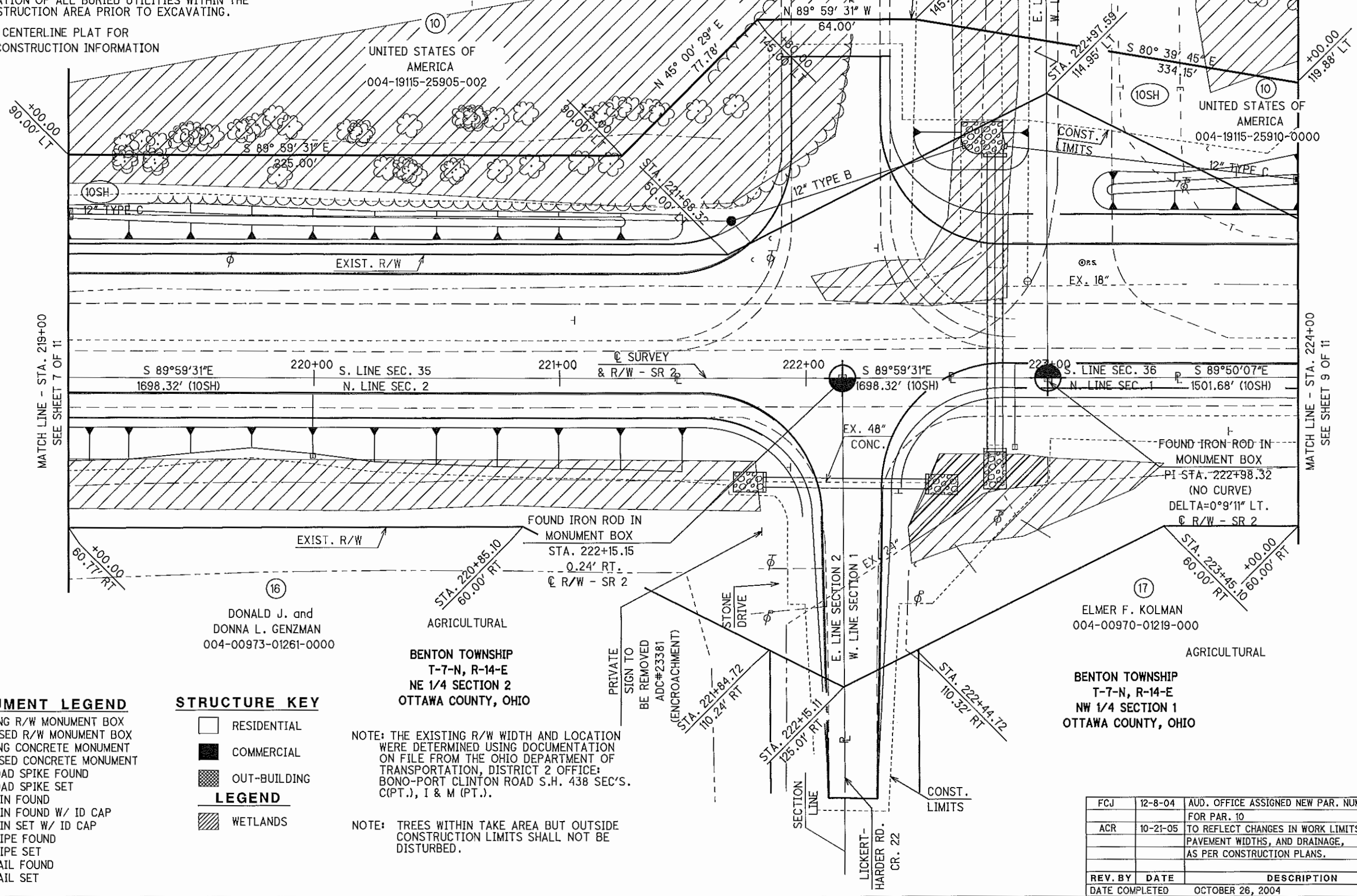

**MONUMENT LEGEND**

- ☐ EXISTING R/W MONUMENT BOX
- ▣ PROPOSED R/W MONUMENT BOX
- ⊙ EXISTING CONCRETE MONUMENT
- PROPOSED CONCRETE MONUMENT
- ✂ RAILROAD SPIKE FOUND
- ✂ RAILROAD SPIKE SET
- I.P.F. IRON PIN FOUND
- I.P.F. IRON PIN FOUND W/ ID CAP
- I.P.S. IRON PIN SET W/ ID CAP
- I.P.S. IRON PIPE FOUND
- I.P.S. IRON PIPE SET
- R.K.F. P.K. NAIL FOUND
- R.K.S. P.K. NAIL SET

**STRUCTURE KEY**

- RESIDENTIAL
- COMMERCIAL
- ▨ OUT-BUILDING
- ▨ WETLANDS

**LEGEND**

NOTE: THE EXISTING R/W WIDTH AND LOCATION WERE DETERMINED USING DOCUMENTATION ON FILE FROM THE OHIO DEPARTMENT OF TRANSPORTATION, DISTRICT 2 OFFICE: BONO-PORT CLINTON ROAD S.H. 438 SEC'S. C(PT.), I & M (PT.).

NOTE: TREES WITHIN TAKE AREA BUT OUTSIDE CONSTRUCTION LIMITS SHALL NOT BE DISTURBED.

REV. BY	DATE	DESCRIPTION
FCJ	12-8-04	AUD. OFFICE ASSIGNED NEW PAR. NUM. FOR PAR. 10
ACR	10-21-05	TO REFLECT CHANGES IN WORK LIMITS, PAVEMENT WIDTHS, AND DRAINAGE, AS PER CONSTRUCTION PLANS.
REV. BY	DATE	DESCRIPTION
DATE COMPLETED	OCTOBER 26, 2004	

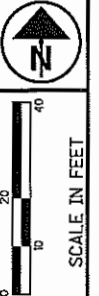

PTD NO. 77062

R/W DESIGNER FCJ FOR REVIEWER CAL

RIGHT OF WAY PLAN  
STA. 219+00 TO STA. 224+00

OTT-2-3.88

8 / 11  
154  
157

I:\p\project\to\tawad\77062\_04\dgn\brp004.dgn 02-JUN-2010 14:11PM cloehrke



NOTE: THE EXISTING R/W WIDTH AND LOCATION WERE DETERMINED USING R/W PLANS: -OTTAWA COUNTY, S.H. 438 SEC'S C (PT.), I & M(PT.) 1941

NOTE: BURIED UTILITIES SHOWN OR NOT, ARE NOT WARRANTED. THE CONTRACTOR IS RESPONSIBLE FOR VERIFYING THE EXACT SIZE, DEPTH AND LOCATION OF ALL BURIED UTILITIES WITHIN THE CONSTRUCTION AREA PRIOR TO EXCAVATING.

For any Questions Please Contact ODOT District 2 Real estate at 419-353-8131

BENTON TOWNSHIP  
T-7-N, R-14-E & T-8-N, R-14-E  
SECTION 1, 2, 35 & 36  
OTTAWA COUNTY, OHIO

NOTE: SEE CENTERLINE PLAT FOR  
OF CONSTRUCTION INFORMATION

NOTE: THE EXISTING R/W WIDTH AND LOCATION WERE DETERMINED USING DOCUMENTATION ON FILE FROM THE OHIO DEPARTMENT OF TRANSPORTATION, DISTRICT 2 OFFICE: BONO-PORT CLINTON ROAD S.H. 438 SEC'S C(PT.), I & M (PT.).

NOTE: TREES WITHIN TAKE AREA BUT OUTSIDE CONSTRUCTION LIMITS SHALL NOT BE DISTURBED.

BENTON TOWNSHIP  
T-8-N, R-14-E  
SW 1/4 SECTION 36  
OTTAWA COUNTY, OHIO

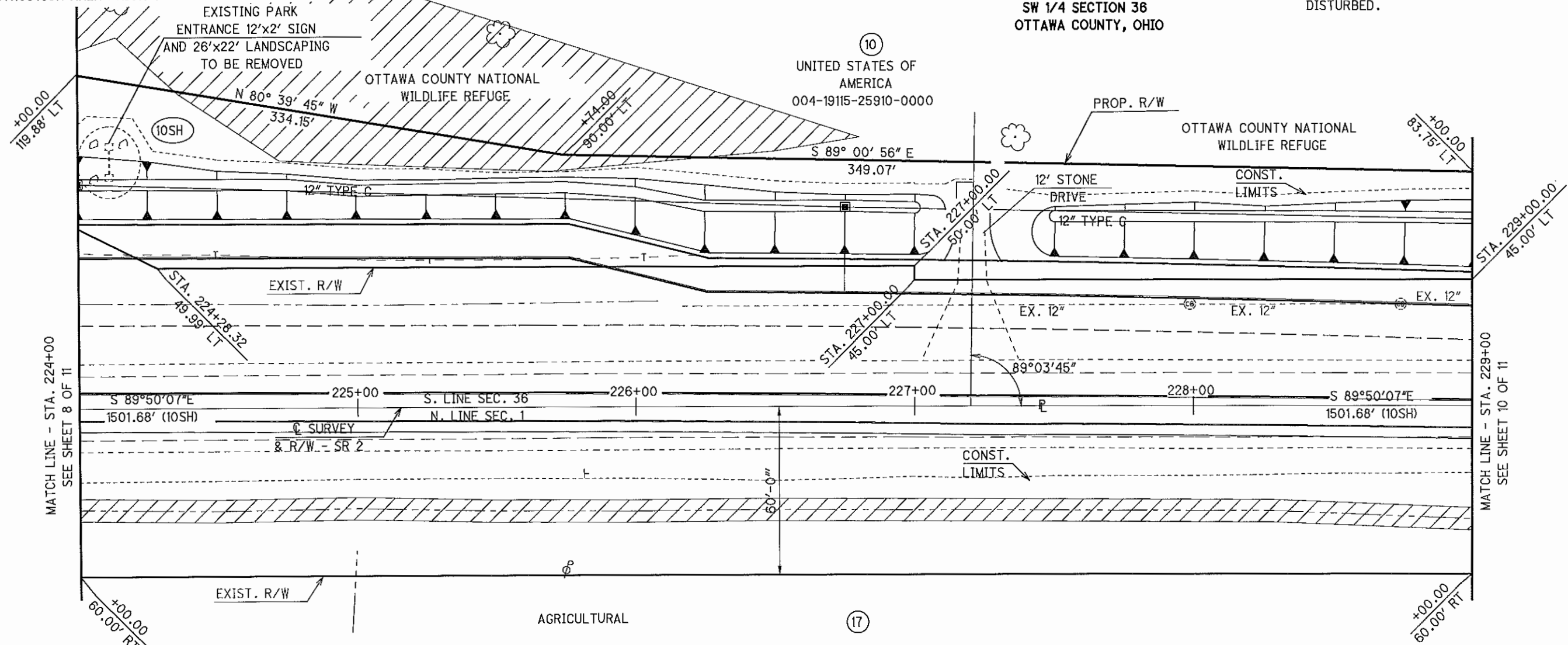

I:\projects\Benton\77062\_04\Benton\p005.dgn 02-JUN-2010 1:42PM cloehrke

**MONUMENT LEGEND**

- ☐ EXISTING R/W MONUMENT BOX
- ▣ PROPOSED R/W MONUMENT BOX
- ⊙ EXISTING CONCRETE MONUMENT
- PROPOSED CONCRETE MONUMENT
- ⚡ RAILROAD SPIKE FOUND
- ⚡ RAILROAD SPIKE SET
- I.P.F. IRON PIN FOUND
- ⊙ I.P.F. IRON PIN FOUND W/ ID CAP
- I.P.S. IRON PIN SET W/ ID CAP
- ⊙ I.P.P. IRON PIPE FOUND
- I.P.S. IRON PIPE SET
- ⊙ P.K. P.K. NAIL FOUND
- P.K. P.K. NAIL SET

**STRUCTURE KEY**

- RESIDENTIAL
- COMMERCIAL
- ▨ OUT-BUILDING

**LEGEND**

- ▨ WETLANDS

ELMER F. KOLMAN  
004-00970-01219-000

BENTON TOWNSHIP  
T-7-N, R-14-E  
NW 1/4 SECTION 1  
OTTAWA COUNTY, OHIO

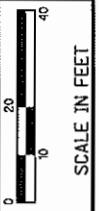

PID NO.  
**77062**

R/W DESIGNER  
**FCJ**  
R/W REVIEWER  
**CAL**

**RIGHT OF WAY PLAN**  
STA. 224+00 TO STA. 229+00

**OTT-2-3.88**

ACR	10-21-05	TO REFLECT CHANGES IN WORK LIMITS, PAVEMENT WIDTHS, AND DRAINAGE, AS PER CONSTRUCTION PLANS.
REV. BY	DATE	DESCRIPTION
DATE COMPLETED		OCTOBER 26, 2004

9 / 11  
155  
157

NOTE: THE EXISTING R/W WIDTH AND LOCATION WERE DETERMINED USING R/W PLANS: -OTTAWA COUNTY, S.H. 438 SEC'S C (PT.), I & M(PT.) 1941

NOTE: BURIED UTILITIES SHOWN OR NOT, ARE NOT WARRANTED. THE CONTRACTOR IS RESPONSIBLE FOR VERIFYING THE EXACT SIZE, DEPTH AND LOCATION OF ALL BURIED UTILITIES WITHIN THE CONSTRUCTION AREA PRIOR TO EXCAVATING.

NOTE: SEE CENTERLINE PLAT FOR ☉ OF CONSTRUCTION INFORMATION

For any Questions Please Contact ODOT District 2 Real estate at 419-353-8131

**BENTON TOWNSHIP**  
T-7-N, R-14-E & T-8-N, R-14-E  
SECTION 1, 2, 35 & 36  
OTTAWA COUNTY, OHIO

NOTE: THE EXISTING R/W WIDTH AND LOCATION WERE DETERMINED USING DOCUMENTATION ON FILE FROM THE OHIO DEPARTMENT OF TRANSPORTATION, DISTRICT 2 OFFICE: BONO-PORT CLINTON ROAD S.H. 438 SEC'S. C(PT.), I & M (PT.).

NOTE: TREES WITHIN TAKE AREA BUT OUTSIDE CONSTRUCTION LIMITS SHALL NOT BE DISTURBED.

**BENTON TOWNSHIP**  
T-8-N, R-14-E  
SW 1/4 SECTION 36  
OTTAWA COUNTY, OHIO

⑩  
UNITED STATES OF AMERICA  
004-19115-25910-0000

OTTAWA COUNTY NATIONAL WILDLIFE REFUGE

S 88° 12' 20" E  
497.29'

CONST. LIMITS

10SH

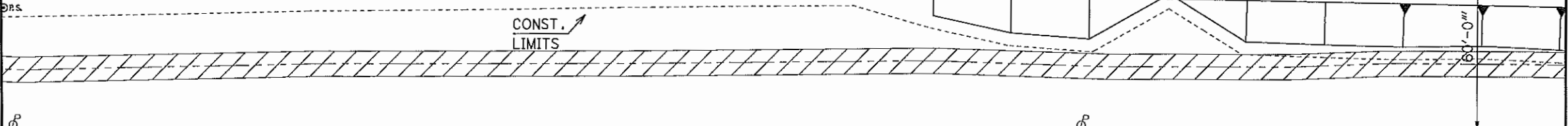
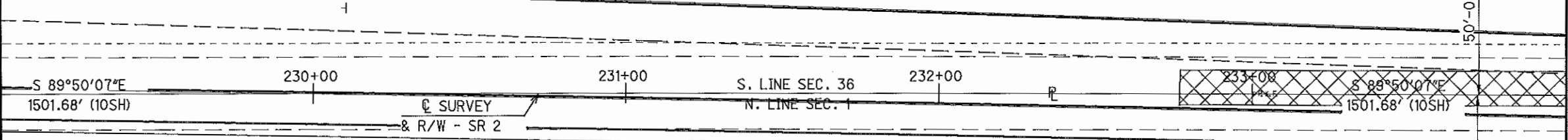
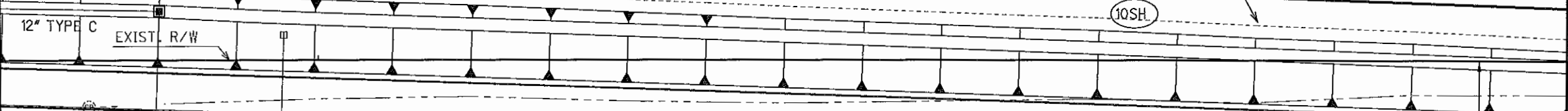

AGRICULTURAL

⑪  
ELMER F. KOLMAN  
004-00970-01219-000  
**BENTON TOWNSHIP**  
T-7-N, R-14-E  
NW 1/4 SECTION 1  
OTTAWA COUNTY, OHIO

**MONUMENT LEGEND**

- ☐ EXISTING R/W MONUMENT BOX
- ▣ PROPOSED R/W MONUMENT BOX
- ⊙ EXISTING CONCRETE MONUMENT
- PROPOSED CONCRETE MONUMENT
- ⚡ RAILROAD SPIKE FOUND
- ⚡ RAILROAD SPIKE SET
- I.P.F. IRON PIN FOUND
- I.P.F. IRON PIN FOUND W/ ID CAP
- I.P.S. IRON PIN SET W/ ID CAP
- I.P.F. IRON PIPE FOUND
- I.P.S. IRON PIPE SET
- ⚡ R.K.F. P.K. NAIL FOUND
- ⚡ R.K.S. P.K. NAIL SET

**STRUCTURE KEY**

- RESIDENTIAL
- COMMERCIAL
- ▨ OUT-BUILDING

**LEGEND**

- ▨ WETLANDS

ACR	10-21-05	TO REFLECT CHANGES IN WORK LIMITS, PAVEMENT WIDTHS, AND DRAINAGE, AS PER CONSTRUCTION PLANS.
REV. BY	DATE	DESCRIPTION
DATE COMPLETED		OCTOBER 26, 2004

N

SCALE IN FEET

PID NO. 77062

FCJ CAL

RIGHT OF WAY PLAN  
STA. 229+00 TO STA. 234+00

OTT-2-3.88

10 / 11

156  
157

I:\projects\Benton\77062\_04\dwg\rrp006.dgn 02-JUN-2010 1:43PM c:\ohh\ke

NOTE: THE EXISTING R/W WIDTH AND LOCATION WERE DETERMINED USING R/W PLANS: -OTTAWA COUNTY, S.H. 438 SEC'S C (PT.), I & M(PT.) 1941

NOTE: BURIED UTILITIES SHOWN OR NOT, ARE NOT WARRANTED. THE CONTRACTOR IS RESPONSIBLE FOR VERIFYING THE EXACT SIZE, DEPTH AND LOCATION OF ALL BURIED UTILITIES WITHIN THE CONSTRUCTION AREA PRIOR TO EXCAVATING.

NOTE: SEE CENTERLINE PLAT FOR ☐ OF CONSTRUCTION INFORMATION

For any Questions Please Contact ODOT District 2 Real estate at 419-353-8131

BENTON TOWNSHIP  
T-7-N, R-14-E & T-8-N, R-14-E  
SECTION 1, 2, 35 & 36  
OTTAWA COUNTY, OHIO

NOTE: THE EXISTING R/W WIDTH AND LOCATION WERE DETERMINED USING DOCUMENTATION ON FILE FROM THE OHIO DEPARTMENT OF TRANSPORTATION, DISTRICT 2 OFFICE: BONO-PORT CLINTON ROAD S.H. 438 SEC'S. C(PT.), I & M (PT.).

NOTE: TREES WITHIN TAKE AREA BUT OUTSIDE CONSTRUCTION LIMITS SHALL NOT BE DISTURBED.

BENTON TOWNSHIP  
T-8-N, R-14-E  
SW 1/4 SECTION 36  
OTTAWA COUNTY, OHIO

OTTAWA COUNTY NATIONAL WILDLIFE REFUGE

UNITED STATES OF AMERICA  
004-19115-25910-0000

N 89° 15' 36" W  
380.05'

END ACQUISITION  
STA. 238+00  
S.L.M. 4.51  
☐ R/W.

END PROJECT  
STA. 239+00  
S.L.M. 4.53  
☐ CONST.

END WORK  
STA. 242+69  
S.L.M. 4.60  
☐ CONST.

N 88° 12' 20" W  
497.29'

+00.00  
66.79' LT

+20.00  
66.00' LT

PROP. R/W

CONST. LIMITS

EXIST. R/W (10SH)

+00.00  
60.00' LT

+00.00  
50.00' LT

S 0° 09' 53" E  
10.00'

FOUND IRON ROD IN MONUMENT BOX  
POT ☐ R/W - SR 2 STA. 249+49.88

MATCH LINE - STA. 234+00  
SEE SHEET 10 OF 11

S 89° 50' 07" E  
1501.68' (10SH)

S 89° 50' 07" E  
1149.88' (10SH)

S. LINE SEC. 36  
N. LINE SEC. 36

☐ SURVEY  
& R/W - SR 2

S 89° 50' 07" E  
1149.88' (10SH)

+00.00  
60.00' RT

EXIST. R/W (17)

CONST. LIMITS

PRIVATE SIGN TO BE REMOVED (ENOROACHMENT)

EX. 18"

EX. 18"

STA. 238+96.80  
50.00' RT

STA. 238+96.80  
60.00' RT

AGRICULTURAL

ELMER F. KOLMAN  
004-00970-01219-000

RESIDENTIAL

RONALD R. RHOTON & DIANE R. RHOTON  
004-00969-01216-000

BENTON TOWNSHIP  
T-7-N, R-14-E  
NW 1/4 SECTION 1  
OTTAWA COUNTY, OHIO

RESIDENTIAL

RONALD R. RHOTON & DIANE R. RHOTON  
004-00969-01216-000

RESIDENTIAL

RONALD R. RHOTON & DIANE R. RHOTON  
004-00969-01216-000

RESIDENTIAL (19)

RONALD N. and BEVERLY A. SWOPE, TRUSTEES  
004-00965-01207-000

**MONUMENT LEGEND**

- ☐ EXISTING R/W MONUMENT BOX
- ☐ PROPOSED R/W MONUMENT BOX
- EXISTING CONCRETE MONUMENT
- PROPOSED CONCRETE MONUMENT
- ✕ RAILROAD SPIKE FOUND
- ✕ RAILROAD SPIKE SET
- I.R.P. IRON PIN FOUND
- I.R.P. IRON PIN FOUND W/ ID CAP
- I.R.P. IRON PIN SET W/ ID CAP
- I.R.P. IRON PIPE FOUND
- I.R.P. IRON PIPE SET
- R.K.F. P.K. NAIL FOUND
- R.K.S. P.K. NAIL SET

**STRUCTURE KEY**

- ☐ RESIDENTIAL
- COMMERCIAL
- ▨ OUT-BUILDING

**LEGEND**

- ▨ WETLANDS

ACR	10-21-05	TO REFLECT CHANGES IN WORK LIMITS, PAVEMENT WIDTHS, AND DRAINAGE, AS PER CONSTRUCTION PLANS.
-----	----------	--

REV. BY	DATE	DESCRIPTION

DATE COMPLETED OCTOBER 26, 2004

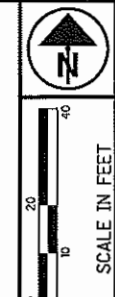

PTD NO. 77062

R/W DESIGNER FCJ  
R/W REVIEWER CAL

RIGHT OF WAY PLAN  
STA. 234+00 TO STA. 239+00

OTT-2-3.88

157  
157

I:\projects\ott\ottdwg\77062\_04.dgn 02-JUN-2010 1:43PM c:\oshnke