



STATE OF OHIO
DEPARTMENT OF TRANSPORTATION

PROJECT DESCRIPTION

IMPROVEMENT OF 1.366 KM OF STATE ROUTE 2 BY CONSTRUCTION OF TURN LANES AT INTERSECTIONS WITH HUMPHREY ROAD, RUSSELL ROAD AND HARRIS HARBOR DRIVE, REALIGNMENT OF THE HUMPHREY ROAD INTERSECTION AND CLEAR ZONE GRADING.

OTT-2-(13.388)(14.505)

**CARROLL TOWNSHIP
OTTAWA COUNTY**

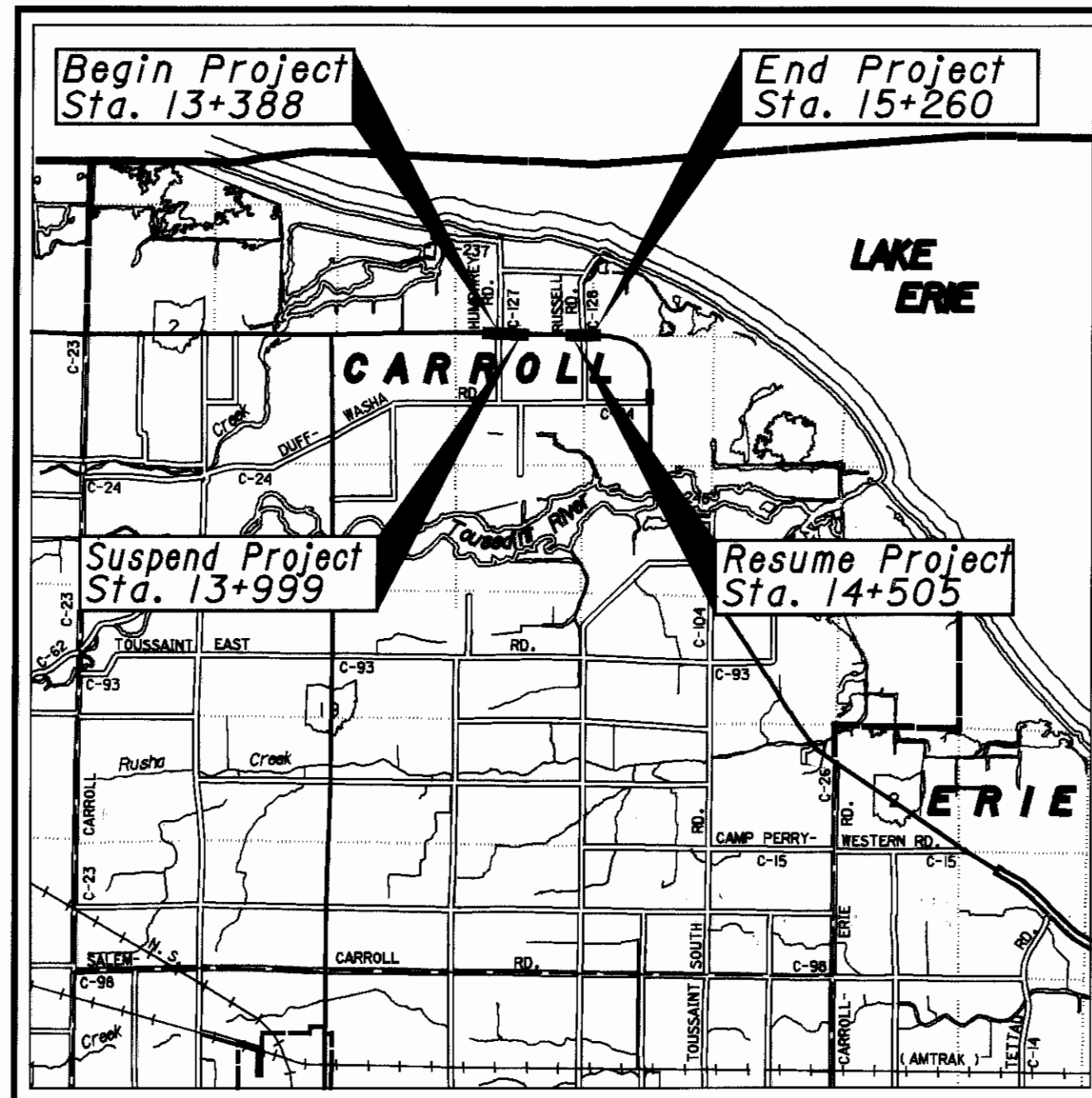

LOCATION MAP

LATITUDE: 41° 36' 14" LONGITUDE: 83° 06' 49"

SCALE IN KILOMETERS

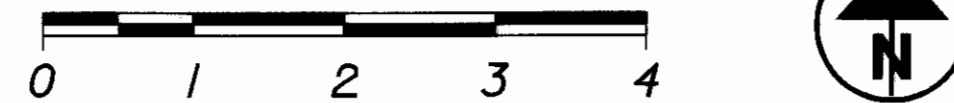

PORTION TO BE IMPROVED -----
STATE & FEDERAL ROUTES -----
OTHER ROADS -----

DESIGN DESIGNATION

CURRENT ADT (1998) ----- 10434
DESIGN YEAR ADT (2018) ----- 14332
DESIGN HOURLY VOLUME (2018) ----- 1577
DIRECTIONAL DISTRIBUTION ----- 65%
TRUCKS (24 HOUR B&C) ----- 23%
DESIGN SPEED ----- 90 KPH
LEGAL SPEED ----- 55 MPH

DESIGN FUNCTIONAL CLASSIFICATION -
RURAL PRINCIPAL ARTERIAL

DESIGN EXCEPTIONS

NONE REQUIRED

UNDERGROUND UTILITIES

TWO WORKING DAYS
BEFORE YOU DIG
CALL 1-800-362-2764 (TOLL FREE)
OHIO UTILITIES PROTECTION SERVICE
NON-MEMBERS
MUST BE CALLED DIRECTLY

PLAN PREPARED BY:

DISTRICT NO. 2
OHIO DEPARTMENT OF
TRANSPORTATION

DESIGN ENGINEER:
CHRISTOPHER D. WATERFIELD

ENGINEER TECHNICIAN:
ANDREA L. FINTEL

ENGINEERING CO-OP:
JASON M. YERAY
THOMAS J. ZURA

ENGINEERS SEAL

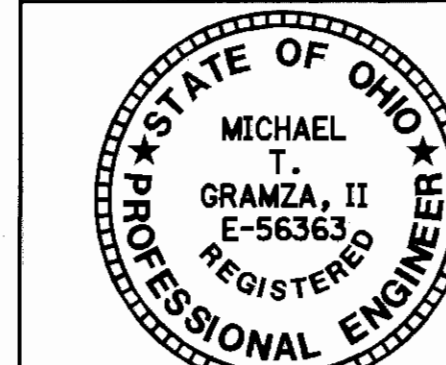

SIGNED: *Michael T. Gramza, II*
DATE: 1/26/99

TITLE SHEET	1
SCHEMATIC PLAN	2
TYPICAL SECTION SHEETS	3-7
GENERAL NOTES	8-11
MAINTENANCE OF TRAFFIC NOTES	12
GENERAL SUMMARY	13-14
SUBSUMMARIES	15-18
STORMWATER POLLUTION PREVENTION PLAN	19
PLAN AND PROFILE SHEETS	20-37
SUPERELEVATION TABLE	38
CROSS-SECTION SHEETS	39-77
INTERSECTION DETAILS	78-79
TRAFFIC CONTROL NOTES	80-83
TRAFFIC CONTROL SHEETS	84-102
RIGHT OF WAY SHEETS	103-121

1997 SPECIFICATIONS

THE STANDARD SPECIFICATIONS OF THE STATE OF OHIO, DEPARTMENT OF TRANSPORTATION, INCLUDING CHANGES AND SUPPLEMENTAL SPECIFICATIONS LISTED IN THE PROPOSAL SHALL GOVERN THIS IMPROVEMENT.

I HEREBY APPROVE THESE PLANS AND DECLARE THAT THE MAKING OF THIS IMPROVEMENT WILL NOT REQUIRE THE CLOSING TO TRAFFIC OF THE HIGHWAY AND THAT PROVISIONS FOR THE MAINTENANCE AND SAFETY OF TRAFFIC WILL BE AS SET FORTH ON THE PLANS AND ESTIMATES.

STANDARD CONSTRUCTION DRAWINGS

STANDARD CONSTRUCTION DRAWINGS						SUPPLEMENTAL SPECIFICATIONS
BP-3.1M	10-28-94	TC-41.20M	7-1-94	MT-97.10M	4-25-94	806 9-9-97
BP-4.1M	10-28-94	TC-42.10M	3-31-94	MT-97.11M	1-30-95	858 7-28-98
		TC-42.20M	3-31-94	MT-99.10M	1-30-95	904 5-5-98
CB-1.2M	7-12-95	TC-52.10M	7-29-94	MT-99.20M	1-30-95	906 5-5-98
		TC-52.20M	7-29-94	MT-105.10	4-25-94	
HW-2.2M	7-12-95	TC-65.10M	11-1-95	MT-105.11	4-25-94	
		TC-65.11M	11-1-95			
MH-1.2M	9-6-95	TC-65.12M	11-1-95			
		TC-71.10M	9-1-93			

APPROVED *Jamaal McCarty*
DATE 1-25-99 DISTRICT DEPUTY DIRECTOR

APPROVED *Gordon Proctor, Ph.D.*
DATE 2-16-99 DIRECTOR, DEPARTMENT OF TRANSPORTATION

OTT-2-(13.388)(14.505)
990382
DIST 02
PID# 16645
05-19-99

i:/projects/ottawa/16645.97/dgn/gf1001.dgn

FEDERAL PROJECT NO.

PID NO.
16645

CONSTRUCTION PROJECT NO.

RAILROAD INVOLVEMENT
NONE

OTT-2-(13.388) (14.505)

CURVE "A"

P.I. STA. 9+818.185
Δc -07° 11' 39" LT
R -700.000 m (2296.59')
LI -42.000 m (137.80')
θs1 -01° 43' 08"
LT1 -28.001 m (91.87')
ST1 -14.001 m (45.94')
Xc1 -41.996 m (137.78')
Yc1 -0.420 m (1.38')
T.S. STA. 9+753.139
S.S. STA. 9+795.139

Lc -45.451 m (149.12')
Tc -22.734 m (74.59')
L2 -42.884 m (140.70')
θs2 -01° 45' 18"
LT2 -28.591 m (93.80')
ST2 -14.296 m (46.90')
Xc2 -42.880 m (140.68')
Yc2 -0.438 m (1.44')
C.S. STA. 9+840.590
S.S. STA. 9+883.474

OTT-2-(13.388) (14.505)

CARROLL TOWNSHIP
OTTAWA COUNTY

SECTIONS 2 & 3 T-7-N R-15-E
SECTIONS 34 & 35 T-8-N R-15-E

CURVE "B"

P.I. STA. 9+932.442
Δc -04° 30' 45" LT
R -700.000 m (2296.59')
LI -42.884 m (140.70')
θs1 -01° 43' 18"
LT1 -28.591 m (93.80')
ST1 -14.296 m (46.90')
Xc1 -42.880 m (140.68')
Yc1 -0.438 m (1.44')
T.S. STA. 9+883.474
S.C. STA. 9+926.359

Lc -12.687 m (41.62')
Tc -6.344 m (20.81')
L2 -42.000 m (137.80')
θs2 -01° 43' 08"
LT2 -28.001 m (91.87')
ST2 -14.001 m (45.94')
Xc2 -41.996 m (137.78')
Yc2 -0.420 m (1.38')
C.S. STA. 9+840.590
S.S. STA. 9+883.474

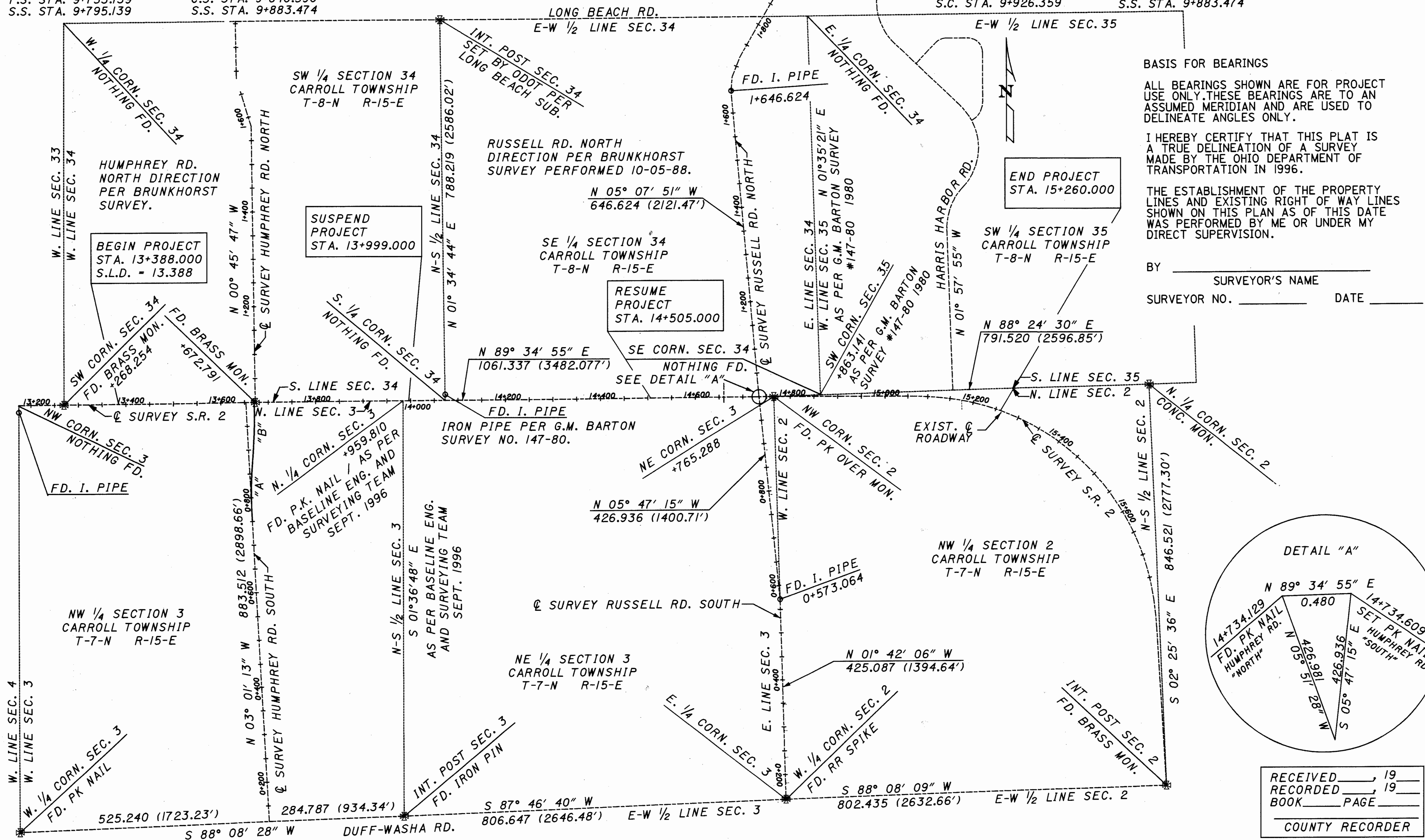
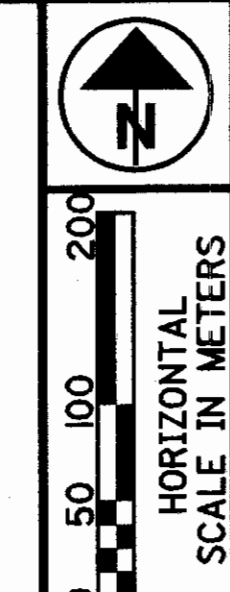

BASIS FOR BEARINGS
ALL BEARINGS SHOWN ARE FOR PROJECT USE ONLY. THESE BEARINGS ARE TO AN ASSUMED MERIDIAN AND ARE USED TO DELINEATE ANGLES ONLY.
I HEREBY CERTIFY THAT THIS PLAT IS A TRUE DELINEATION OF A SURVEY MADE BY THE OHIO DEPARTMENT OF TRANSPORTATION IN 1996.
THE ESTABLISHMENT OF THE PROPERTY LINES AND EXISTING RIGHT OF WAY LINES SHOWN ON THIS PLAN AS OF THIS DATE WAS PERFORMED BY ME OR UNDER MY DIRECT SUPERVISION.

BY _____ SURVEYOR'S NAME
SURVEYOR NO. _____ DATE _____

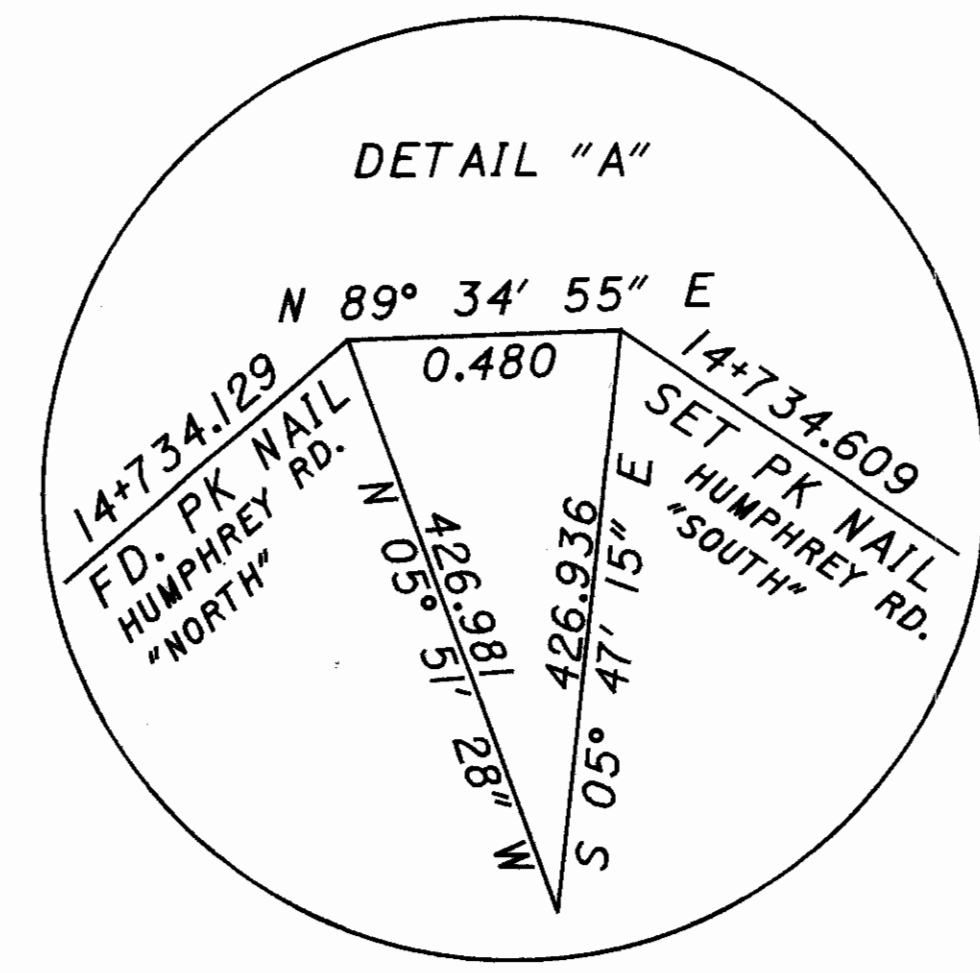

RECEIVED _____, 19____
RECORDED _____, 19____
BOOK _____ PAGE _____
COUNTY RECORDER

i:\projects\ottawa\16645.97\dgn\row\ott2hrol.dgn

PID NO. 16645

STATE JOB NO. 023460

CENTERLINE PLAT

OTT-2-(13.388)(14.505)

19
103
121

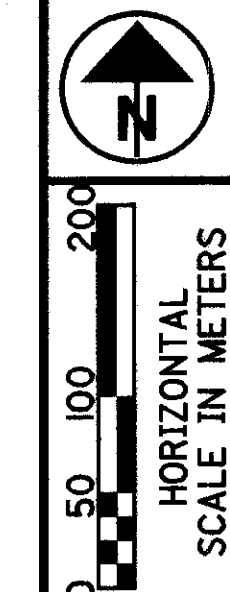
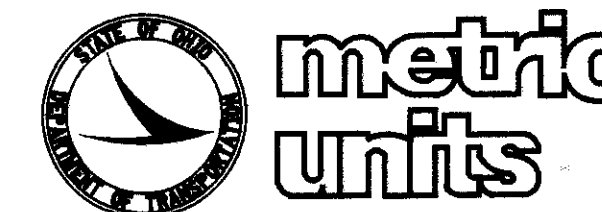

OTT-2-(13.388) (14.505)
CARROLL TOWNSHIP
OTTAWA COUNTY
SECTION 3 T-7-N R-15-E
SECTION 34 T-8-N R-15-E

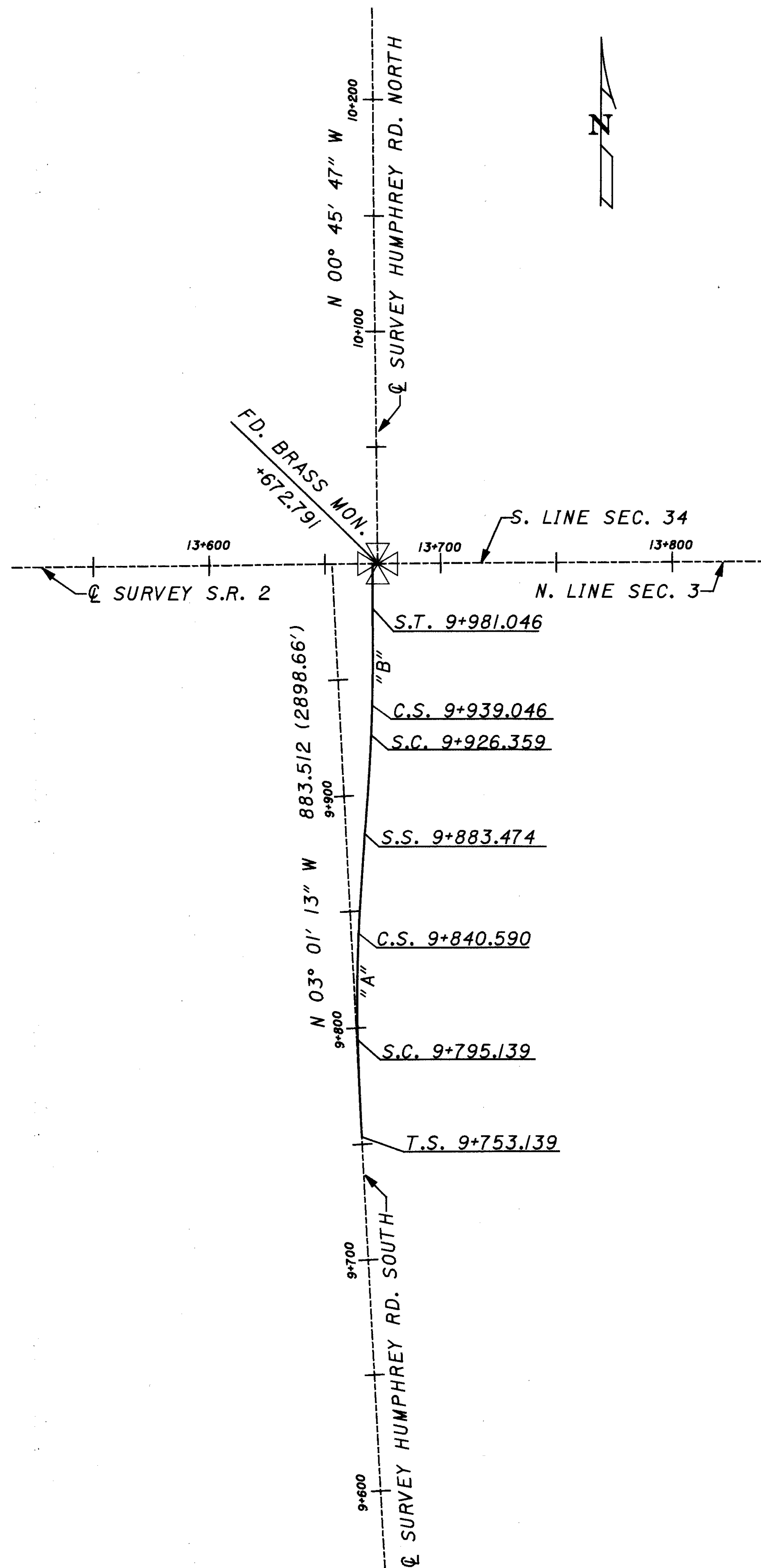

CURVE "A"

P.I. STA. 9+818.185	Lc = 45.451 m (149.12')
Δ -07° 11' 39" LT	Tc = 22.734 m (74.59')
Δ c -03° 43' 13" LT	L2 = 42.884 m (140.70')
R = 700.000 m (2296.59')	θ s2 = 01° 45' 18"
LI = 42.000 m (137.80')	LT2 = 28.591 m (93.80')
θ s1 = 01° 43' 08"	ST2 = 14.296 m (46.90')
LT1 = 28.001 m (91.87')	Xc2 = 42.880 m (140.68')
ST1 = 14.001 m (45.94')	Yc2 = 0.438 m (1.44')
Xc1 = 41.996 m (137.78')	C.S. STA. 9+840.590
Yc1 = 0.420 m (1.38')	S.S. STA. 9+883.474
T.S. STA. 9+753.139	
S.S. STA. 9+795.139	

CURVE "B"

P.I. STA. 9+932.442	Lc = 12.687 m (41.62')
Δ -04° 30' 45" LT	Tc = 6.344 m (20.81')
Δ c -01° 02' 18" LT	L2 = 42.000 m (137.80')
R = 700.000 m (2296.59')	θ s2 = 01° 43' 08"
LI = 42.884 m (140.70')	LT2 = 28.001 m (91.87')
θ s1 = 01° 43' 18"	ST2 = 14.001 m (45.94')
LT1 = 28.591 m (93.80')	Xc2 = 41.996 m (137.78')
ST1 = 14.296 m (46.90')	Yc2 = 0.420 m (1.38')
Xc1 = 42.880 m (140.68')	C.S. STA. 9+840.590
Yc1 = 0.438 m (1.44')	S.S. STA. 9+883.474
T.S. STA. 9+883.474	
S.C. STA. 9+926.359	

BASIS FOR BEARINGS

ALL BEARINGS SHOWN ARE FOR PROJECT USE ONLY. THESE BEARINGS ARE TO AN ASSUMED MERIDIAN AND ARE USED TO DELINEATE ANGLES ONLY.

I HEREBY CERTIFY THAT THIS PLAT IS A TRUE DELINEATION OF A SURVEY MADE BY THE OHIO DEPARTMENT OF TRANSPORTATION IN 1996.

THE ESTABLISHMENT OF THE PROPERTY LINES AND EXISTING RIGHT OF WAY LINES SHOWN ON THIS PLAN AS OF THIS DATE WAS PERFORMED BY ME OR UNDER MY DIRECT SUPERVISION.

BY _____ SURVEYOR'S NAME
 SURVEYOR NO. _____ DATE _____

PTD NO. 16645

STATE JOB NO. 023460

CENTERLINE PLAT

OTT-2-(13.388)(14.505)

RECEIVED _____, 19____
 RECORDED _____, 19____
 BOOK _____ PAGE _____
 COUNTY RECORDER

2 / 19
 104
 121

PROPERTY MAP
 OTT-2-(13.388) (14.505)
 CARROLL TOWNSHIP
 SECTION 2 & 3
 T-7-N, R-15-E
 SECTION 34 & 35
 T-8-N, R-15-E

UTILITY OWNERS	
TYPE	NAME & ADDRESS
ELECTRIC	TOLEDO EDISON 300 MADISON AVE. MAILSTOP 1855 TOLEDO, OH 43652 (419)-249-5000
TELEPHONE	GTE NORTH 300 WEST GYPSY LANE RD. BOWLING GREEN, OH 43402 (419)-354-9452
WATER & SEWER	WATER & SEWER DISTRICT OF CARROLL TOWNSHIP 11080 TOUSSAINT EAST RD. OAK HARBOR, OH 43449 (419)-898-9621
CABLE	MEDIA ONE 236 WEST WATER ST. OAK HARBOR, OH 43449 1-800-344-2288

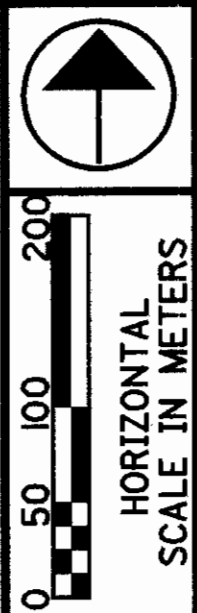

PID NO. **16645**
 STATE JOB NO. **023460**

PROPERTY MAP

OTT-2-(13.388)(14.505)
 3/19
 105/121

BEGIN WORK
STA. 13+378.000

BEGIN PROJECT
STA. 13+388.000
S.L.D. = 13.388

CARROL TOWNSHIP
SW 1/4 SECTION 34
T-8-N, R-15-E

SUSPEND
AQUISITION
STA. 14+012.000

SUSPEND
PROJECT
STA. 13+999.000

CARROL TOWNSHIP
SE 1/4 SECTION 34
T-8-N, R-15-E

RESUME
AQUISITION
STA. 14+460.000

RESUME
PROJECT
STA. 14+505.000

CARROL TOWNSHIP
SW 1/4 SECTION 35
T-8-N, R-15-E

END
AQUISITION
STA. 14+460.000

END WORK
STA. 15+270.000
S.L.D. = 15.270

END PROJECT
STA. 15+260.000

NOTE: THE LOCATION OF THE UNDERGROUND UTILITIES SHOWN ON THE THE PLANS ARE AS OBTAINED FROM THE OWNERS OF THE UTILITY AS REQUIRED BY SECTION 153.64 OF THE OHIO REVISED CODE.

- (12) MARK L. FINKEN
- (13) GLENN D. LACY
MARJORIE J. LACY
- (16) DAVID AND JOYCE ISON
- (17) DONALD R. AND
DIANE S. LAFOUNTAIN
- (18) MARY ANN BRANDIS
- (27) WWC II, INC.

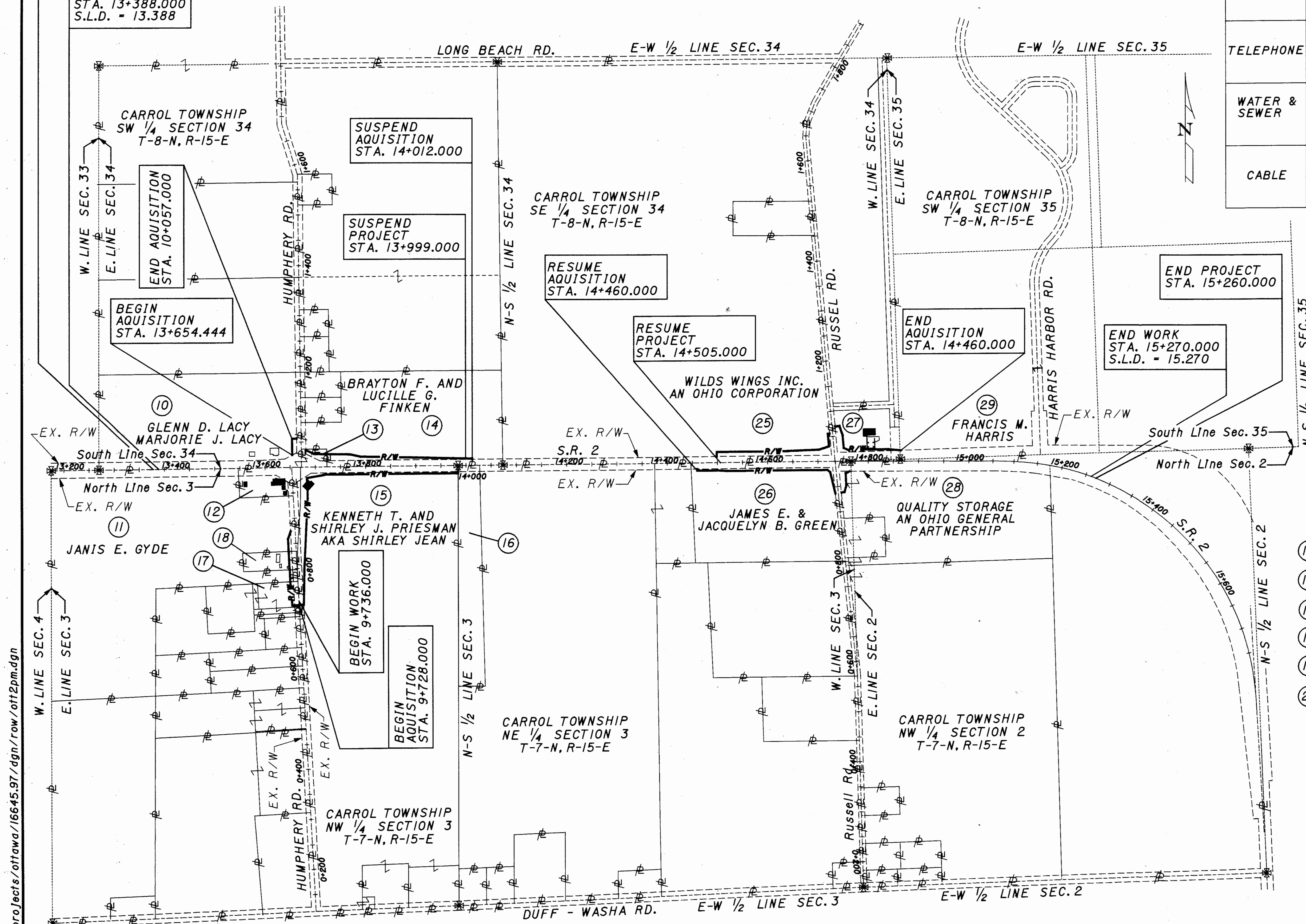
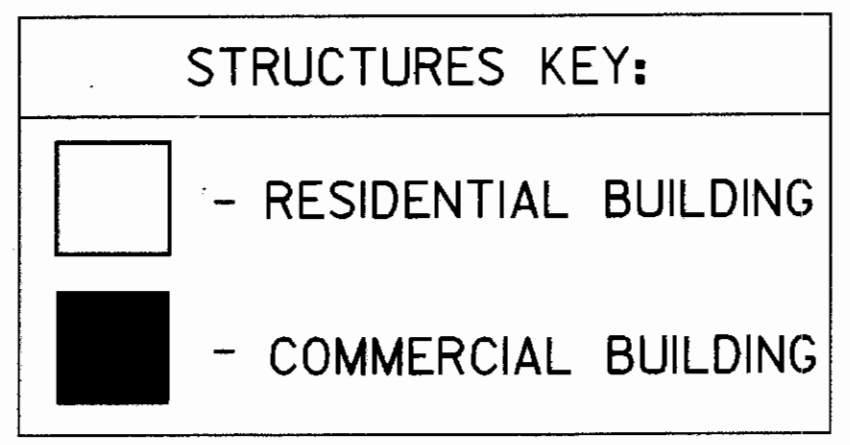

I:/projects/ottawa/16645.97/dgn/row/ott2pm.dgn



TOTAL NUMBER OF :
11 OWNERSHIPS
0 TOTAL TAKES
1 OWNERSHIPS WITH STRUCTURES INVOLVED
0 OWNERSHIPS WITH "P" ITEMS

SUMMARY OF ADDITIONAL RIGHT OF WAY

FEDERAL PROJECT NO.

ACRES IN ()

PARCEL NO.	OWNER	SHEET NO.	OWNERS RECORD		AUDITOR'S PARCEL	RECORD AREA(AC.)	TOTAL P.R.O.	GROSS TAKE	P.R.O. IN TAKE	NET TAKE	STRUC TURE	NET RESIDUE		TYPE FUND	REMARKS AND PERSONALTY	AS ACQUIRED	
			BOOK	PAGE								LEFT	RIGHT			BOOK	PAGE
I-9	PARCEL I-9 NOT USED														NOT USED		
10	GLENN D.LACY 50% MARJORIE J.LACY 50%	5,6&12	256 398 408	102 416 614	008-09822-13240-000	8.0940 (20.000)								STATE			
10 V		12					0.8188 (2.023)	0.0528 (0.130)	0.0254 (0.063)	0.0274 (0.067)		7.2478 (17.910)					
10 WA		6						0.1365 (0.337)		0.1365 (0.337)				RESHAPING DIKE			
10 WA-I		7 & 13						0.0229 (0.057)		0.0229 (0.057)				RESHAPING DIKE			
II	JANIS E.GYDE	10 & 11	289	398	008-09322-24733-000	13.7748 (34.037)	0.6699 (1.655)										
II V		11						0.0963 (0.238)	0.0592 (0.146)	0.0371 (0.092)					432	681	
II V-I		10						0.0206 (0.051)	0.0142 (0.035)	0.0064 (0.016)		13.0614 (32.274)		DITCH GRADING	432	678	
II T		10						0.0093 (0.023)	0.0000 (0.000)	0.0093 (0.023)				CHANNEL GRADING			
II X		10						0.0059 (0.015)	0.0000 (0.000)	0.0059 (0.015)					432	684	
II WA		12 & 13						0.0060 (0.015)		0.0060 (0.015)				DITCH GRADING			
12	MARK L.FINKEN	5,6&12	303	476	008-13849-27823-000	0.4047 (1.000)						0.4047 (1.000)		DITCH GRADING			
12 WA		13						0.0119 (0.029)		0.0119 (0.029)				DITCH GRADING			
13	GLENN D.LACY 50% MARJORIE J.LACY 50%	6&12	256 398 408	102 416 614	008-09882-13255-000	0.2024 (0.500)	0.0742 (0.183)	0.1043 (0.258)	0.0607 (0.150)	0.0436 (0.108)		0.0846 (0.209)					
14	BRAYTON F.AND LUCILLE G.FINKEN	6,7,8&9	401	736	008-09257-13252-000	6.5278 (16.130)	0.4040 (0.998)	0.5722 (1.414)	0.3906 (0.965)	0.1816 (0.449)		5.9422 (14.683)					
15	KENNETH T.AND SHIRLEY J.PRIESMAN AKA SHIRLEY JEAN PRIESMAN	6,7&8	211 239 259	511 397 207	008-09281-12381-000	23.6547 (58.450)	0.9776 (2.416)	0.4994 (1.234)	0.4030 (0.996)	0.0964 (0.238)	YES			(1) - STORY STRUCTURE TO BE REMOVED			
15 V		10,11&12						0.4913 (1.214)	0.1574 (0.389)	0.3339 (0.825)					432	686	
15 T		12						0.0411 (0.102)	0.000 (0.000)	0.0411 (0.102)		22.2468 (54.971)	STATE				

PID NO. 16645

STATE JOB NO. 023460

SUMMARY OF ADDITIONAL RIGHT OF WAY

OTT-2-(13.388)(14.505)

NOTE: UNLESS SPECIFIED OTHERWISE, AREAS ARE STATED IN HECTARES WITH ENGLISH EQUIVALENTS IN (ACRES).

1 HECTARE = 2.471 ACRES

NOTE: ALL TEMPORARY PARCELS TO BE OF 12 MONTHS DURATION

REV. DATE DESCRIPTION

4/19

106
121

H:\projects\ottawa\16645.97\dgn\row\rsi01row.dgn



SUMMARY OF ADDITIONAL RIGHT OF WAY

ACRES IN ()

PARCEL NO.	OWNER	SHEET NO.	OWNERS RECORD		AUDITOR'S PARCEL	RECORD AREA(AC.)	TOTAL P.R.O.	GROSS TAKE	P.R.O. IN TAKE	NET TAKE	STRUC TURE	NET RESIDUE		TYPE FUND	REMARKS AND PERSONALTY	AS ACQUIRED	
			BOOK	PAGE								LEFT	RIGHT			BOOK	PAGE
16	DAVID AND JOYCE ISON	8&9	410	792	008-09260-12345-000	2.3327 (5.764)								STATE	NO TAKE		
17	DONALD R.AND DIANE S.LAFOUNTAIN	10	363	552	008-09302-34226-000	4.3028 (10.632)	0.0426 (0.105)										
17 V		10						0.0609 (0.150)	0.0286 (0.071)	0.0323 (0.080)		4.2279 (10.447)				430	206
18	MARY ANN BRANDIS	10&11	316 380	446 857	008-09322-24733-001	0.3897 (0.963)	0.0223 (0.055)										
18 V		10&11						0.0557 (0.138)	0.0223 (0.055)	0.0334 (0.083)		0.3340 (0.825)				431	680
19-24	PARCELS 19-24 NOT USED														NOT USED		
25	WILD WINGS INC.,AN OHIO CORPORATION	13-15&18	403 331	022 259	008-09263-13207-000	28.0368 (69.278)	1.0669 (2.636)	0.5160 (1.275)	0.2931 (0.724)	0.2229 (0.551)							
25V		15&18						0.0357 (0.088)	0.0194 (0.048)	0.0163 (0.040)		26.7307 (66.051)					
26	JAMES E.AND JACQUELYN B.GREEN	13-15&18	199 406	611 698	008-09263-12347-000	5.7872 (14.3)	0.4638 (1.146)	0.4540 (1.122)	0.3382 (0.836)	0.1158 (0.286)						430	209
26V		15&18						0.0440 (0.109)	0.0277 (0.068)	0.0163 (0.040)		5.913 (12.827)				430	213
27	WWC II,INC.	15,16&18	354 358	648 073	008-09263-13256-001	1.3064 (3.228)	0.2891 (0.714)	0.2922 (0.722)	0.2412 (0.596)	0.0510 (0.126)						432	690
27V		18						0.0831 (0.205)	0.0268 (0.066)	0.0563 (0.139)		0.9100 (2.249)				432	687
28	QUALITY STORAGE,AN OHIO GENERAL PARTNERSHIP	15-18	382 349	912 837	008-02177-03385-000	7.6023 (18.785)	0.9264 (2.289)	0.0658 (0.163)	0.0579 (0.143)	0.0079 (0.020)						432	612
28V		18						0.0594 (0.147)	0.0219 (0.054)	0.0375 (0.093)		6.6305 (16.383)				432	610
29	FRANCIS M.HARRIS	16&17	317 331	322 334	009-05326-07320-000	16.9302 (41.834)								STATE	NO TAKE		

FEDERAL PROJECT NO. 16645
 PID NO. 16645
 STATE JOB NO. 023460
 SUMMARY OF ADDITIONAL RIGHT OF WAY
 OTT-2-(13.388)(14.505)
 5/19
 107/121

i:/projects/ottawa/16645.97/dgn/row/rs10row.dgn

REV.	DATE	DESCRIPTION
2	12-14-98	PARCEL 27,CHANGED NET AREA
1	8-25-98	PARCEL 27 CHANGE NAME

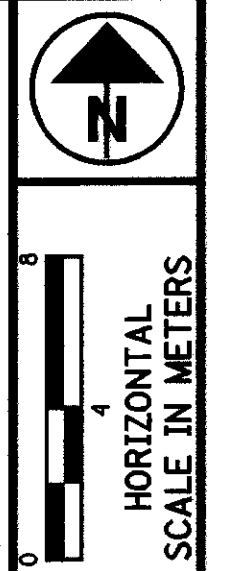

OTTAWA COUNTY
CARROLL TOWNSHIP
SW 1/4 SECTION 34
T-8-N, R-15-E

GLENN D. LACY
MARJORIE J. LACY

AGRICULTURE

BRAYTON F. AND
LUCILLE G. FINKEN

13

10

GLENN D. LACY
MARJORIE J. LACY

COMMERCIAL

proposed work
agreement limits
area = 228.878 m²

Sta. 10+021.3
24.5m LT.

(SEE SHEET 13)
MATCH LINE - STA. 10+024
HUMPHREY RD. (NORTH)

AGRICULTURE

13+722.591 S.R. 2
25.491 (83.63') Lt.

10+025.500 Hum. Rd
25.298 (83.00') Lt.

S 89°04'50" E
25.008 (82.05')

13

Stone Drive / Parking Lot
(Old Com. Gas Station)

Sta. 13+619.0
23.920 Lt.

Asphalt Drive
Sta. 13+625

Const. Limits

EX R/W

Remove Pipe
+007.620 N 01°44'06" W

Const. Limits

S 89°04'50" E
25.008 (82.05')

13

17.876 (58.65') W

+722.897
12.192 (40.00') Lt.

EX R/W

(SEE SHEET 6)
MATCH LINE - STA. 13+600

South Line Sec. 34
North Line Sec. 3

+653.168-10+000 Humphrey Rd. South
13+620 N 89°36'08" E 13+640 Set Nail

+762.885-10+000 Humphrey Rd. North
Brass Mon.

S 89°34'55" W
50.292 (165.00')

+723.002
7.620 (25.00')

13+680 13+700 339.115 (1112.58') 13+720
Q Survey R/W & Const. SR 2 286.925 (941.35')

N 89°34'55" E

area to be seeded

EX R/W
Const. Limits

EX R/W

ONE STORY CONC.
BLOCK BLDG.

Sta. 13+620.3
21.420 Rt.

Stone Drive / Parking Lot
(Com. Bar/Lounge)

COMMERCIAL

12

MARK L. FINKEN

MATCH LINE - STA. 9+972
HUMPHREY RD. (SOUTH)

(SEE SHEET 13)

9+980 N 03°01'13" W
23.000 900mm, 34.0m
Ex. Q Survey Humphrey Rd. (75.46')

28.956 (95.00')
S 86°58'47" W

9+980 Prop. Q Survey & Const. Humphrey Rd.

R/W
37.418 (122.76')
S 79°42'21" W

Const. Limits

Stone Drive
(Com. Fruit Stand)

+977.000
28.956 (95.00') Rt.

S 03°01'13" E
27.00 (88.58')

COMMERCIAL

15V

OTTAWA COUNTY
CARROLL TOWNSHIP
NW 1/4 SECTION 3
T-7-N, R-15-E

KENNETH T. AND SHIRLEY J. PRIESMAN
AKA SHIRLEY JEAN PRIESMAN

15

MATCH LINE - STA. 13+740
(SEE SHEET 8)

PID NO. 16645

STATE JOB NO. 023460

RIGHT OF WAY PLAN
STA. 13+600 TO STA. 13+740

OTT-2-(13.388)(14.505)

7/19

109
121

REV. DATE	DESCRIPTION

I:\projects\ottawa\16645.g7\dgn\row\gp103row.dgn



OTTAWA COUNTY
 CARROLL TOWNSHIP
 SW 1/4 SECTION 34
 T-8-N, R-15-E

14

BRAYTON F. AND LUCILLE G. FINKEN

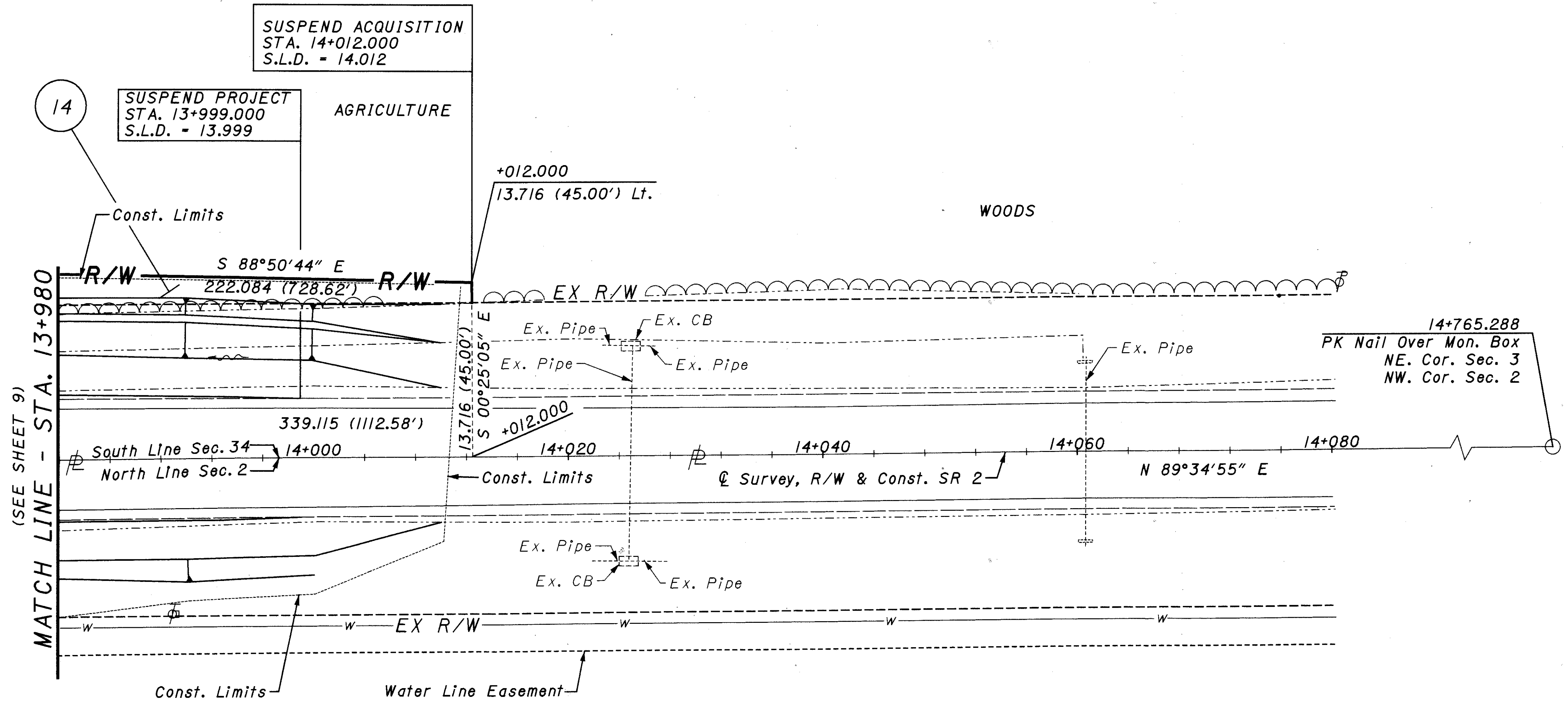

(SEE SHEET 9)

16

DAVID AND JOYCE ISON
 RESIDENCE

OTTAWA COUNTY
 CARROLL TOWNSHIP
 NW 1/4 SECTION 3
 T-7-N, R-15-E

PID NO. 16645

STATE JOB NO. 023460

RIGHT OF WAY PLAN
 STA. 13+980 TO STA. 14+080

OTT-2-(13.388)(14.505)

10/19
 112
 121

REV.	DATE	DESCRIPTION

I:\projects\ottawa\16645.97\dgn\row\pp106row.dgn

OTTAWA COUNTY
CARROLL TOWNSHIP
NW 1/4 SECTION 3
T-7-N, R-15-E

MARK L. FINKEN
BUSINESS
ONE STORY CONC.
BLOCK BLDG.

GLENN D. LACY &
MARJORIE J. LACY

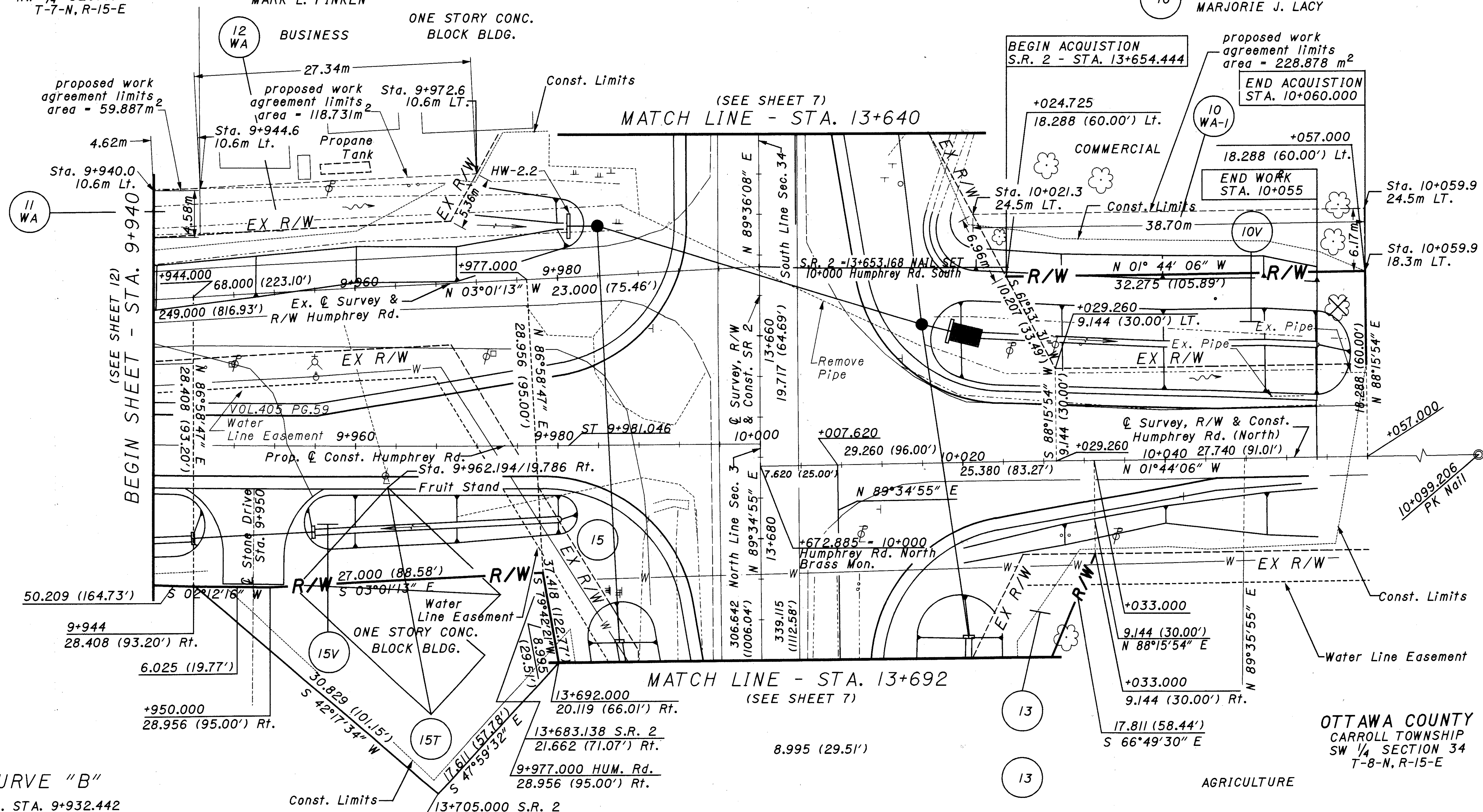
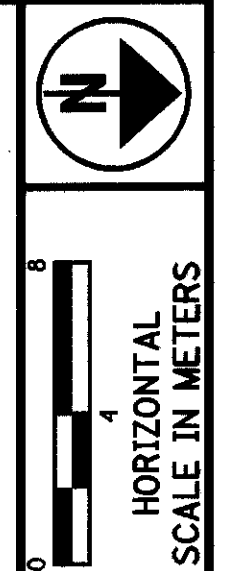

CURVE "B"

- P.I. STA. 9+932.442
- Δ -04° 30' 45" LT
- Δ_c -01° 02' 18" LT
- R -700.000 m (2296.59')
- LI -42.884 m (140.70')
- θ_{sl} -01° 43' 18"
- LT1 -28.591 m (93.80')
- ST1 -14.296 m (46.90')
- Xc1 -42.880 m (140.68')
- Yc1 -0.438 m (1.44')
- T.S. STA. 9+883.474
- S.C. STA. 9+926.359
- Lc -12.687 m (41.62')
- Tc -6.344 m (20.81')
- L2 -42.000 m (137.80')
- θ_{s2} -01° 43' 08"
- LT2 -28.001 m (91.87')
- ST2 -14.001 m (45.94')
- Xc2 -41.996 m (137.78')
- Yc2 -0.420 m (1.38')
- C.S. STA. 9+840.590
- S.S. STA. 9+883.474

KENNETH T. AND SHIRLEY J. PRIESMAN
AKA SHIRLEY JEAN

AGRICULTURE

GLENN D. LACY &
MARJORIE J. LACY

AGRICULTURE

REV.	DATE	DESCRIPTION

PD NO. 16645

STATE JOB NO. 023460

RIGHT OF WAY PLAN SHEET
STA. 9+040 TO STA. 10+060

OTT-2-(13.388)(14.505)

13/19
115/121

I:\projects\ottawa\16645.gdgn\row\gp109row.dgn

OTTAWA COUNTY
 CARROLL TOWNSHIP
 SE 1/4 SECTION 34
 T-8-N, R-15-E



HORIZONTAL
 SCALE IN METERS

PID NO.
 16645

STATE JOB NO.
 023460

RIGHT OF WAY PLAN
 STA. 14+420 TO STA. 14+540

OTT-2-(13.388)(14.505)

14/19

116
 121

COMMERCIAL

25

RESUME ACQUISITION
 STA. 14+499.000
 S.L.D. = 14.505

WILD WINGS INC.
 AN OHIO CORPORATION

RESUME PROJECT
 STA. 14+505.000
 S.L.D. = 14.505

25

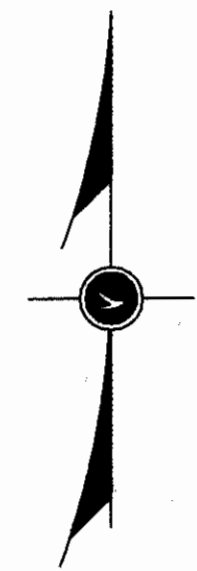

+499.000
 21.336 (70.00') Lt.

R/W N 89°34'55" E R/W
 Const. Limits 131.000 (429.79')

MATCH LINE - STA. 14+540
 (SEE SHEET 15)

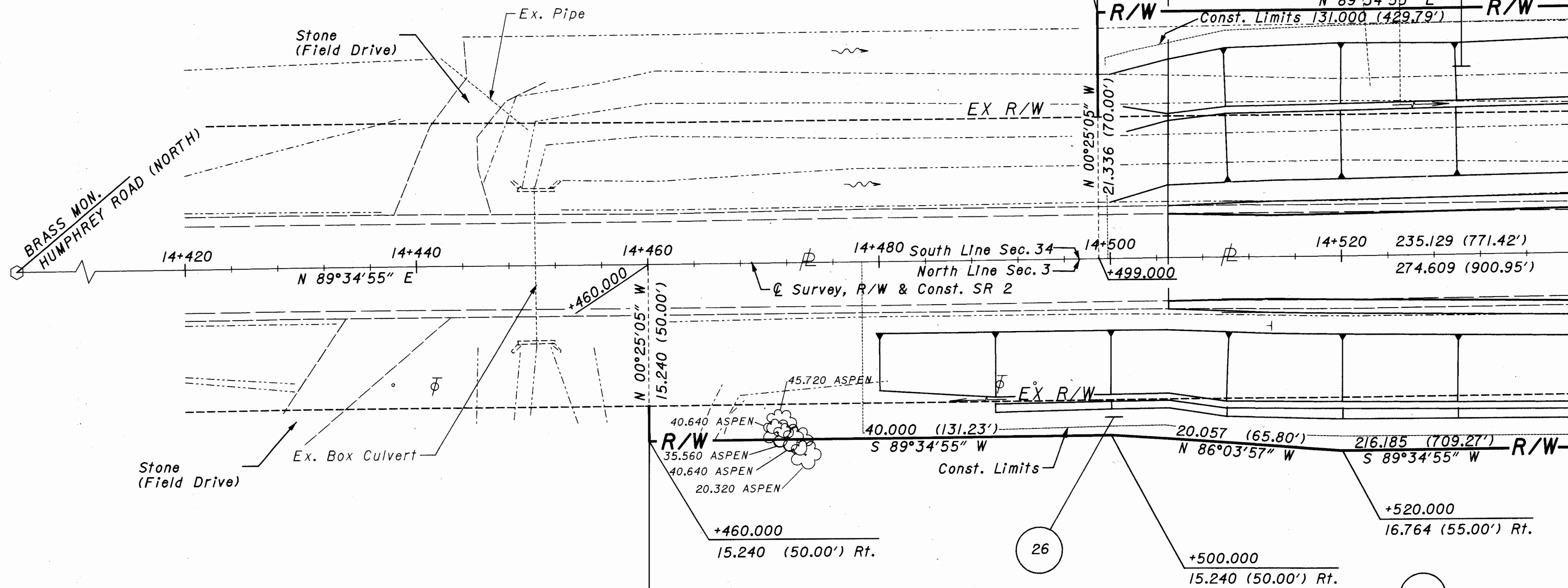

RESUME ACQUISITION
 STA. 14+460
 S.L.D. = 14.460

JAMES E. & JACQUELYN B. GREEN

AGRICULTURE

OTTAWA COUNTY
 CARROLL TOWNSHIP
 NE 1/4 SECTION 3
 T-7-N, R-15-E

REV. DATE	DESCRIPTION

i:/projects/ottawa/16645.97/dgn/row/gp121row.dgn

OTTAWA COUNTY
CARROLL TOWNSHIP
SE 1/4 SECTION 34
T-8-N, R-15-E

27
WWC II, INC.

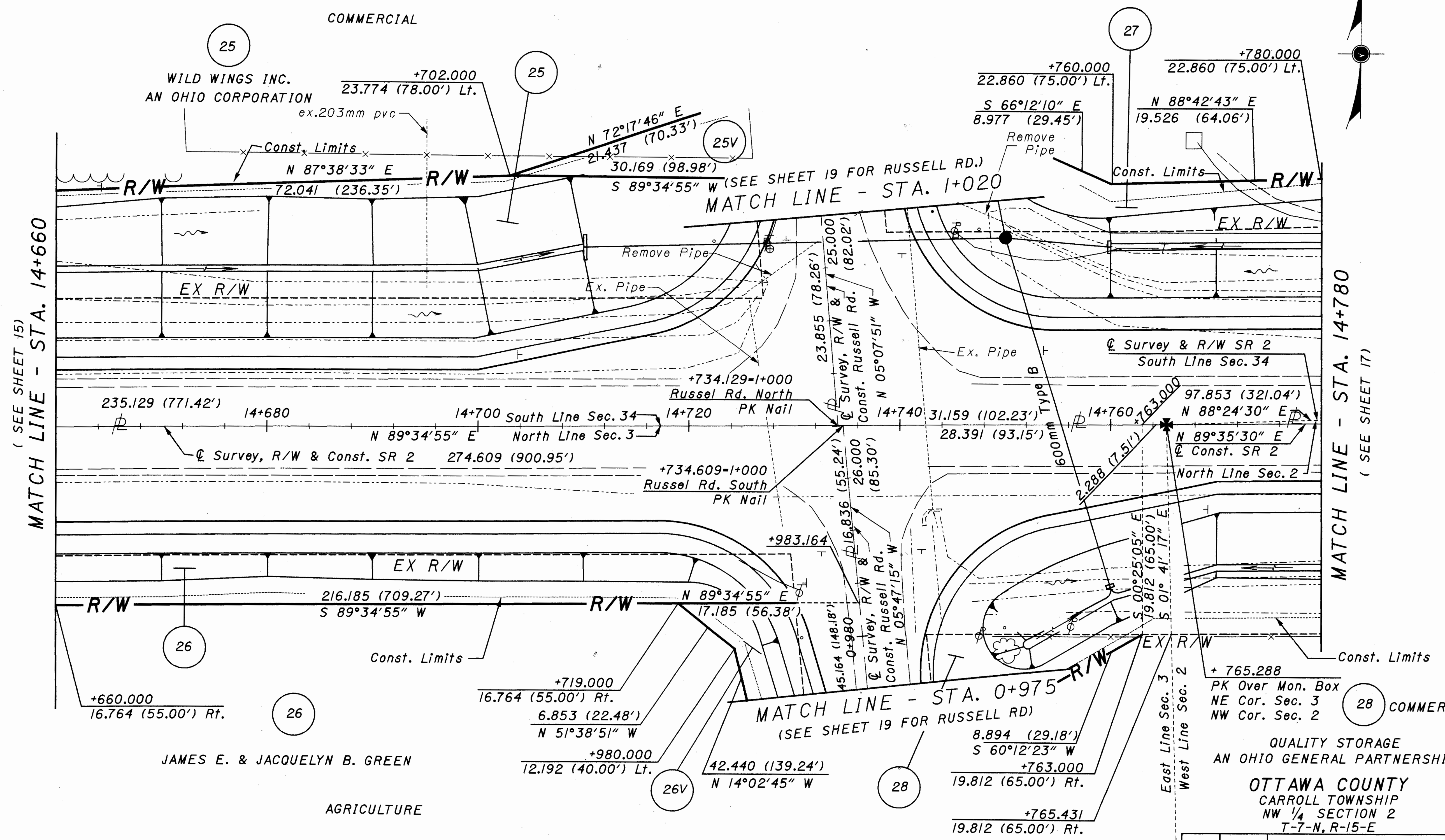
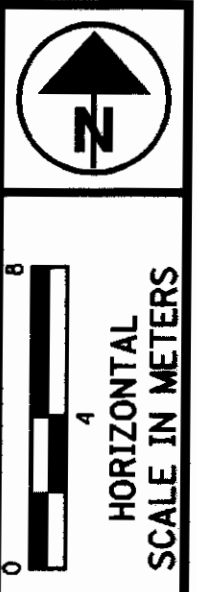

MATCH LINE - STA. 14+660
(SEE SHEET 15)

MATCH LINE - STA. 14+780
(SEE SHEET 17)

25
WILD WINGS INC.
AN OHIO CORPORATION
ex. 203mm pvc

26
JAMES E. & JACQUELYN B. GREEN
AGRICULTURE

COMMERCIAL

28
QUALITY STORAGE
AN OHIO GENERAL PARTNERSHIP
OTTAWA COUNTY
CARROLL TOWNSHIP
NW 1/4 SECTION 2
T-7-N, R-15-E

OTTAWA COUNTY
CARROLL TOWNSHIP
NE 1/4 SECTION 3
T-7-N, R-15-E

I:/projects/ottawa/16645.97/dgn/row/gpi23row.dgn

PID NO.
16645

STATE JOB NO.
023460

RIGHT OF WAY PLAN
STA. 14+660 TO STA. 14+780

OTT-2-(13.388)(14.505)

REV.	DATE	DESCRIPTION
1	8-25-98	PARCEL 27 CHANGE NAME

16/19
118/121



OTTAWA COUNTY
CARROLL TOWNSHIP
SE 1/4 SECTION 35
T-8-N, R-15-E

29

FRANCIS M. HARRIS

COMMERCIAL

+937.477
18.288 (60.00')

Remove Pipe

EX R/W

N 88°24'30" E

END WORK
STA. 15+270.000

END PROJECT
STA. 15+260.000
S.L.D. = 15.260

(SEE SHEET 17)
MATCH LINE - STA. 14+900

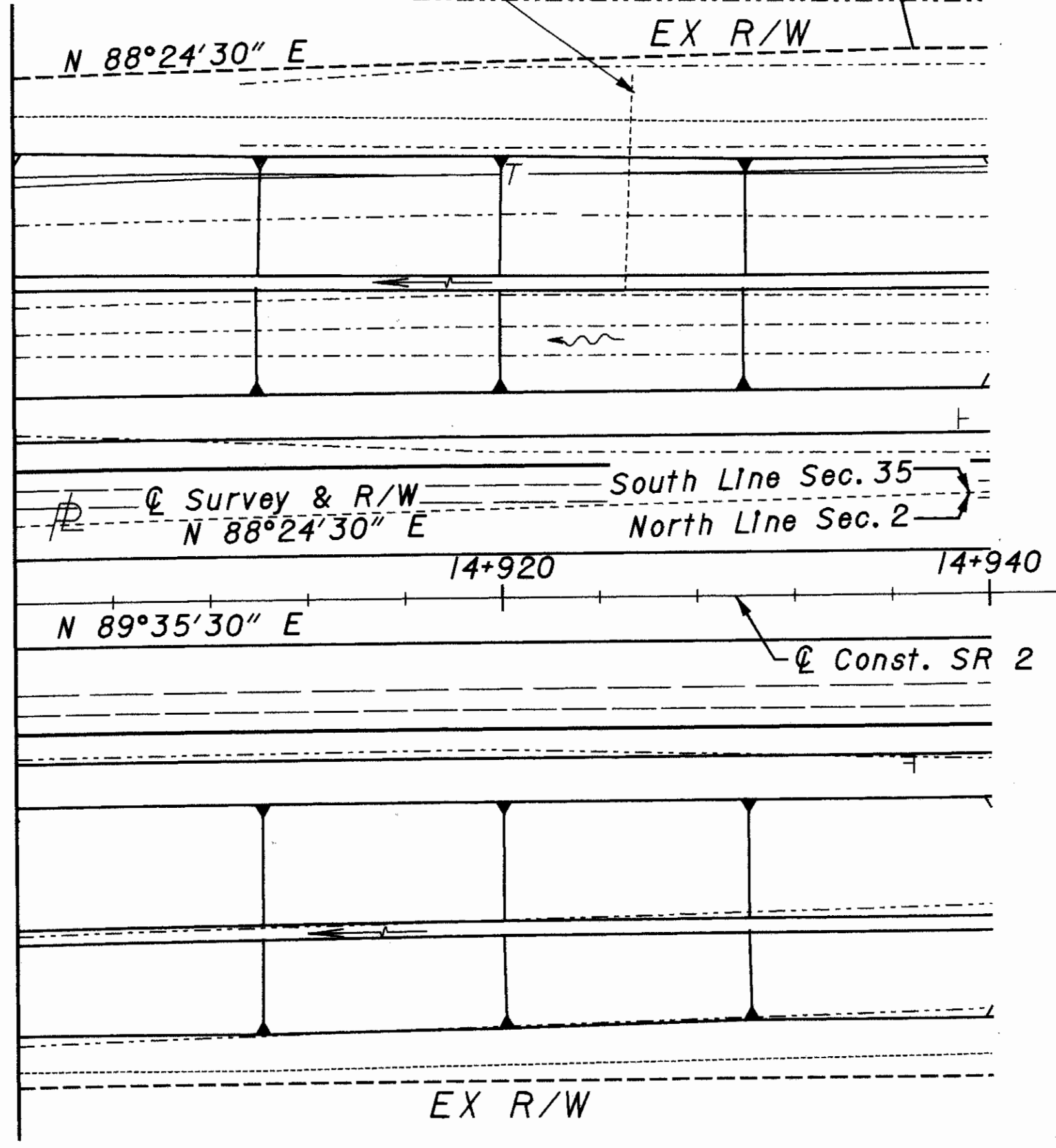

28

QUALITY STORAGE
AN OHIO GENERAL PARTNERSHIP

COMMERCIAL

OTTAWA COUNTY
CARROLL TOWNSHIP
NW 1/4 SECTION 2
T-7-N, R-15-E

PID NO.
16645

STATE JOB NO.
023460

RIGHT OF WAY PLAN
STA. 14+900 TO STA. 14+940

OTT-2-(13.388)(14.505)

18/19

120/121

REV.	DATE	DESCRIPTION

i:/projects/ottawa/16645.97/dgn/row/gp/25row.dgn

OTTAWA COUNTY
CARROLL TOWNSHIP
NE 1/4 SECTION 3
T-7-N, R-15-E



25

WILD WINGS INC., AN OHIO CORPORATION

26

JAMES E. & JACQUELYN B. GREEN

COMMERCIAL

END ACQUISITION
STA. 0+069

PID NO.
16645

STATE JOB NO.
023460

RIGHT OF WAY PLAN
STA. 0+938 TO STA. 1+060

OTT-2-(13.388)(14.505)

19/19

121
121

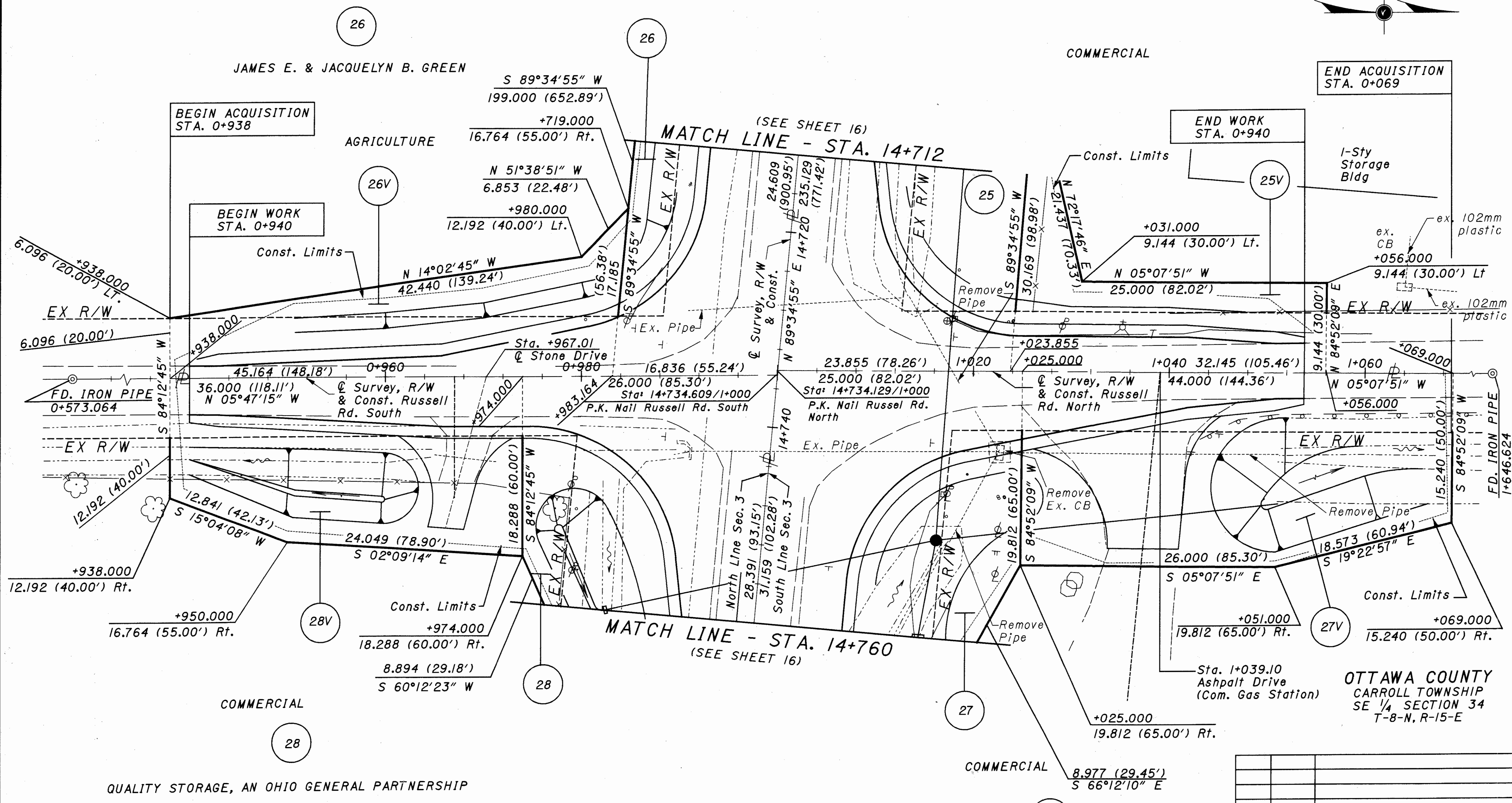

I:/projects/ottawa/16645.97/dgn/row/gpi29row.dgn

REV. DATE	DESCRIPTION
8-25-98	PARCEL 27 CHANGE NAME
	DATE OF COMPLETION