

Scanned July 1997

SR #2 14.69-16.45

*R/W checked
easement of tunnel as shown
J.P.
3/9/44*

SEC. I-1
I.C.H.438

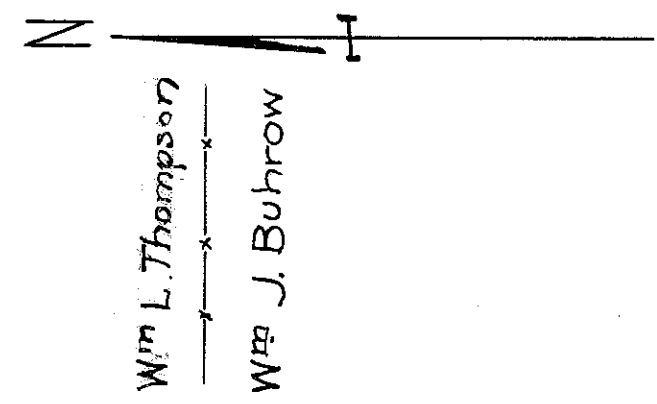

Wm J. Buhrow
Luther Humphrey

CARROLL TWP

Luther Humphrey
29+38.3-A
150.8-A
Wm L. ARNDT
B. of May 12/2

CARROLL TWP

P.C. 30+248.1+4

1/2 of Old Road as originally laid out

Parcel 2

Chas. Humphrey
M. Laubacher

M. Laubacher
Wm J. Buhrow

SEC. 2 T7N15E

Wm J. Buhrow
26+38.3-A
Wm J. BUHROW

SEC. 11 T7N15E

Δ = 272.19'
D = 4°-30'
R = 1273.24'
T = 309.40'
L = 607.04'

WM. L. ARNDT
OAK HARBOR, O.
R.R. #1

RIVER

W.L. Thompson's
SUBDIVISION

WM. L. THOMPSON,
OAK HARBOR, O.
R.R. #1

TRDA
T = 190°-53'
R = 1309.86'
L = 148.35'
296.11'

JAMES & MINNIE RIDER,
OAK HARBOR, O.
R.R. #1

Note

D. & L. RICE

CARROLL TWP

WM. J. BUHROW
OAK HARBOR, O.
R.R. #1

WM J BUHROW
TOUSSAINT

N.M. APPLGATE

N.M. APPLGATE
OAK HARBOR, O.
R.R. #1

WM L. THOMPSON
ST. 17 W.

WM L. THOMPSON
TOUSSAINT

WM L. THOMPSON
JAMES & MINNIE RIDER

WM L. THOMPSON
JAMES & MINNIE RIDER

JAMES & MINNIE RIDER
FRED & MAEY THORBAHN

Δ = 16°-0'
D = 268°-4'
R = 533.34'
L = 1909.86'

For any Questions Please Contact ODOT District 2 Real estate at 415-353-8131

R-4002 # E-16

E-16

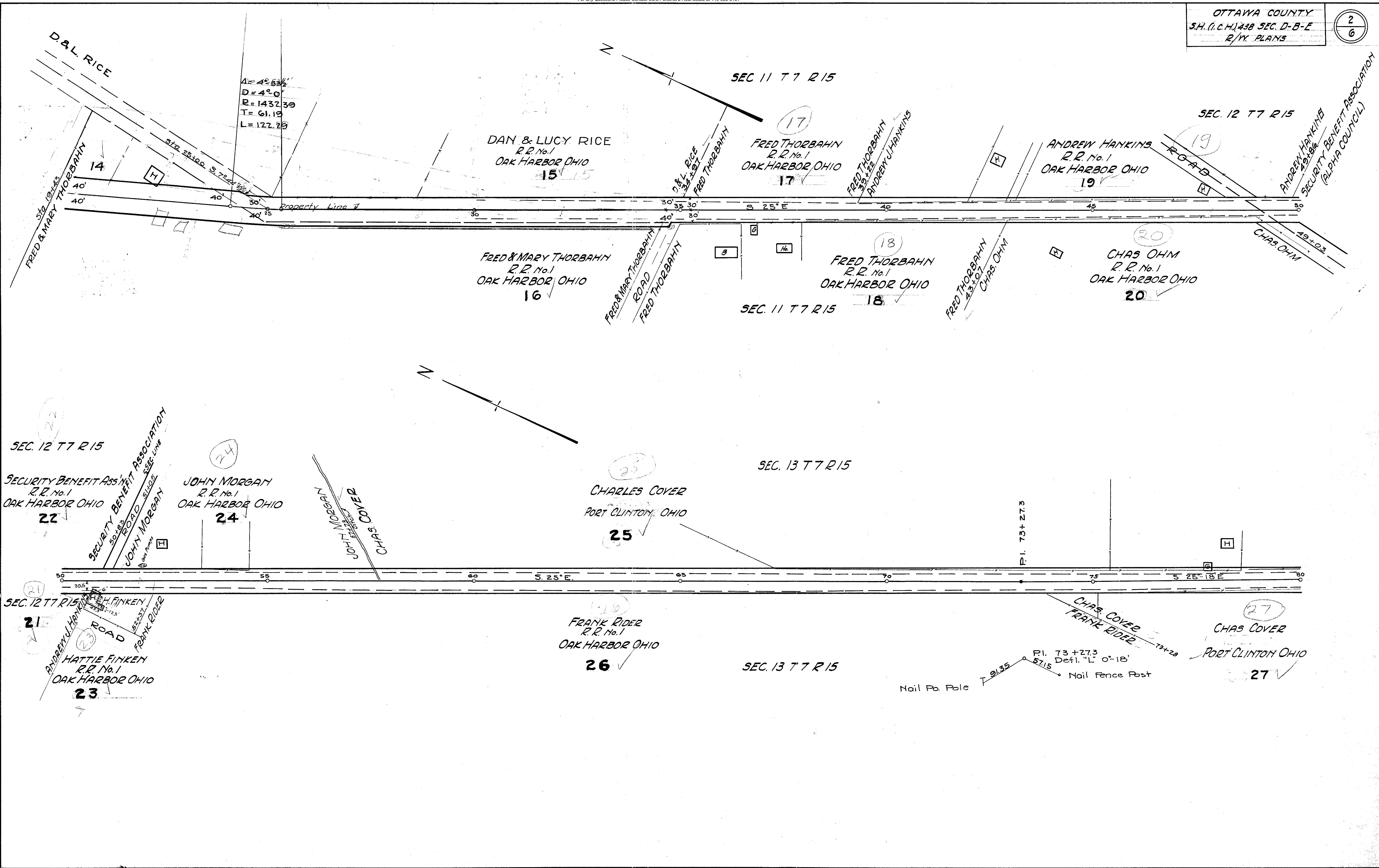

Scanned
July 1, 1972

Scanned July 1997

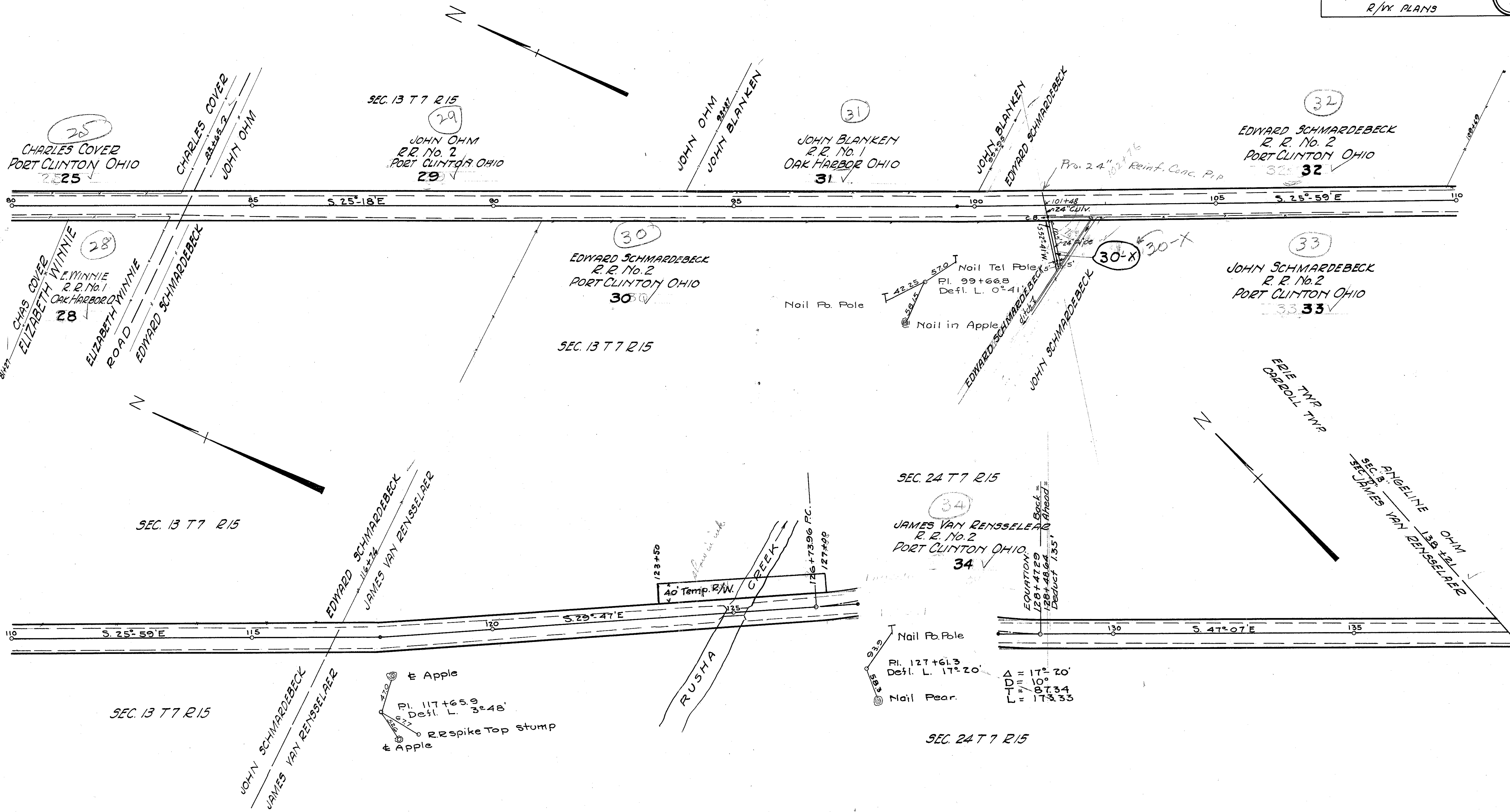

Sec. 19
July 1897

For any Questions Please Contact ODOT District 2 Real estate at 419-353-8131

OTTAWA COUNTY
S.H. (I.C.H.) 438 SEC. D-B-E
R/VV. PLANS.

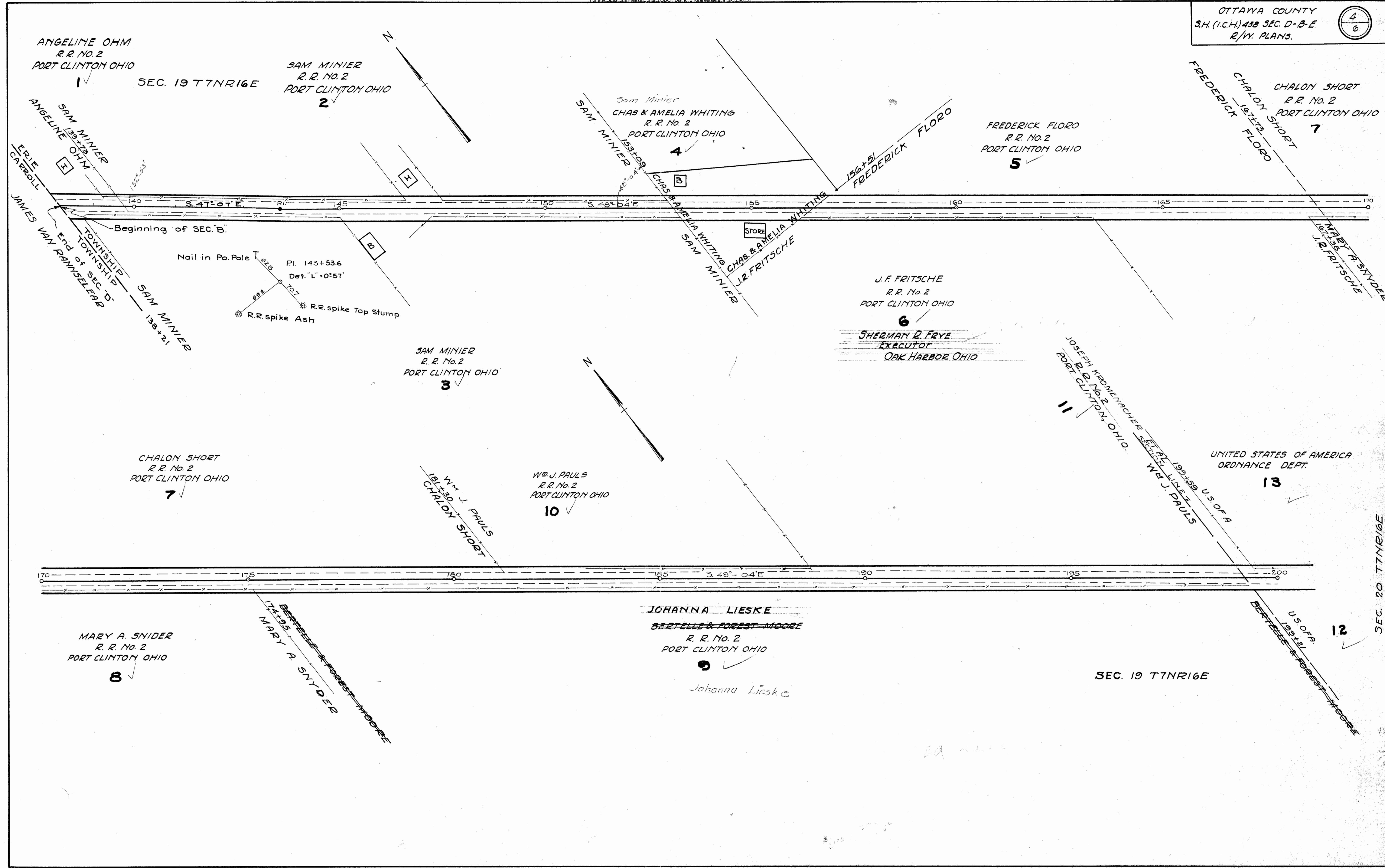
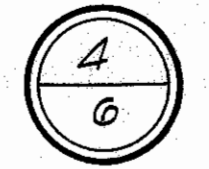

SEC. 20 T7NR16E

12

SEC. 19 T7NR16E

Examined July 1897

For any Questions Please Contact ODOT District 2 Real estate at 419-353-8131

UNITED STATES OF AMERICA
ORDNANCE DEPARTMENT

13

JAMES E. SNYDER
R.R. No. 2
PORT CLINTON OHIO

2

UNITED STATES OF AMERICA
ORDNANCE DEPT.

7

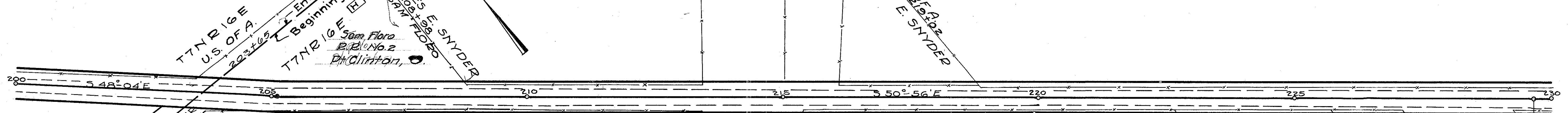

SEC. 19
U.S. OF A.

SEC. 29

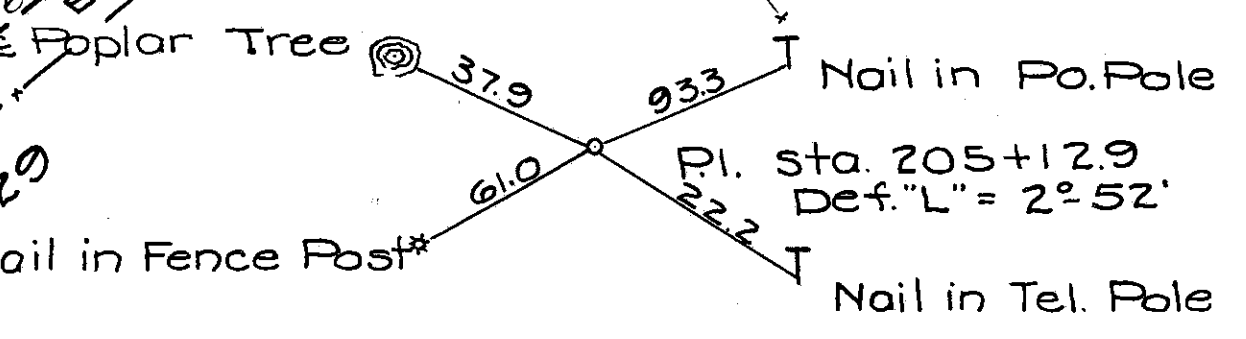

JAMES E. SNYDER
R.R. No. 2
PORT CLINTON OHIO

3

MARY MERITCHIE
R.R. No. 2
PORT CLINTON OHIO

MARY MERITCHIE
R.R. No. 2
PORT CLINTON OHIO

5

UNITED STATES OF AMERICA
ORDNANCE DEPT.

7

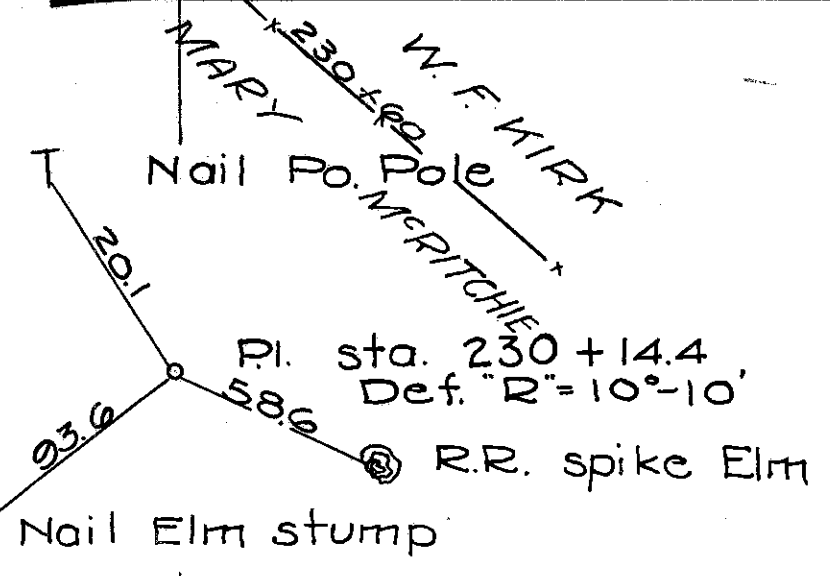
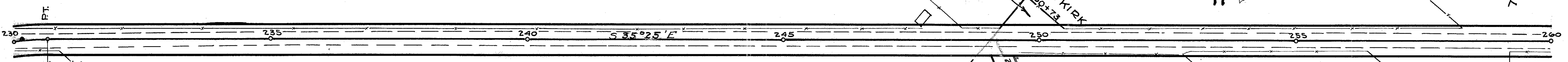

Δ = 15° 31'
D = 10° 0'
T = 78.06
R = 577.96
L = 155.17

W. F. KIRK
R.R. No. 2
PORT CLINTON OHIO

6

W. F. KIRK
R.R. No. 2
PORT CLINTON OHIO

8

ERIE TOWNSHIP TRUSTEES
- CEMETERY -

10

W. F. KIRK
R.R. No. 2
PORT CLINTON OHIO

11

W. F. KIRK
R.R. No. 2
PORT CLINTON OHIO

12

SEC. 29

Scanned
July
1967

SEC. 28 T7NR16E

OTTAWA COUNTY
S.H. (I.C.H.) 433 SEC. D-B-E
R/WY. PLANS

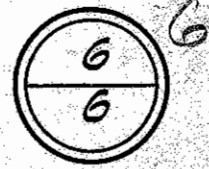

SEC. 29 T7NR16E

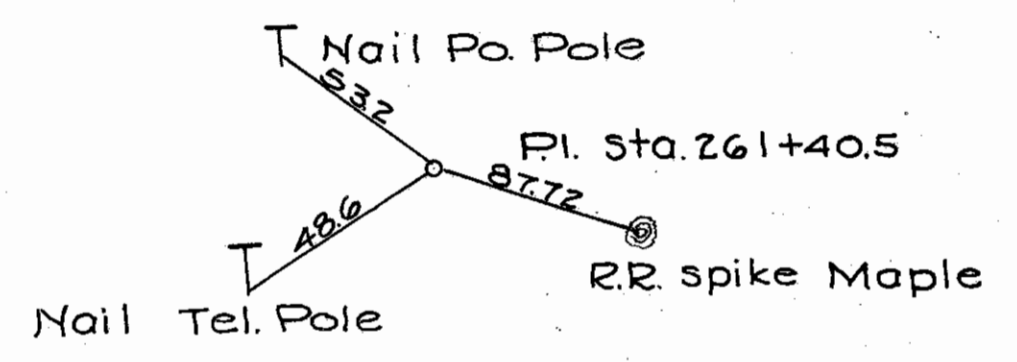
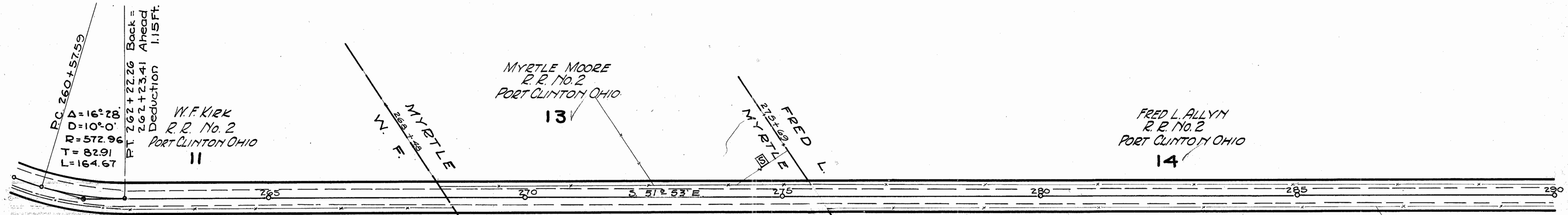

W.F. KIRK
R.R. No. 2
PORT CLINTON OHIO
12

MYRTLE MOORE
R.R. No. 2
PORT CLINTON OHIO

FRED L. ALLYN
R.R. No. 2
PORT CLINTON OHIO

SEC. 28 T7NR16E

THE NEW YORK CENTRAL RAILROAD CO. SEC. 29 T7NR15E

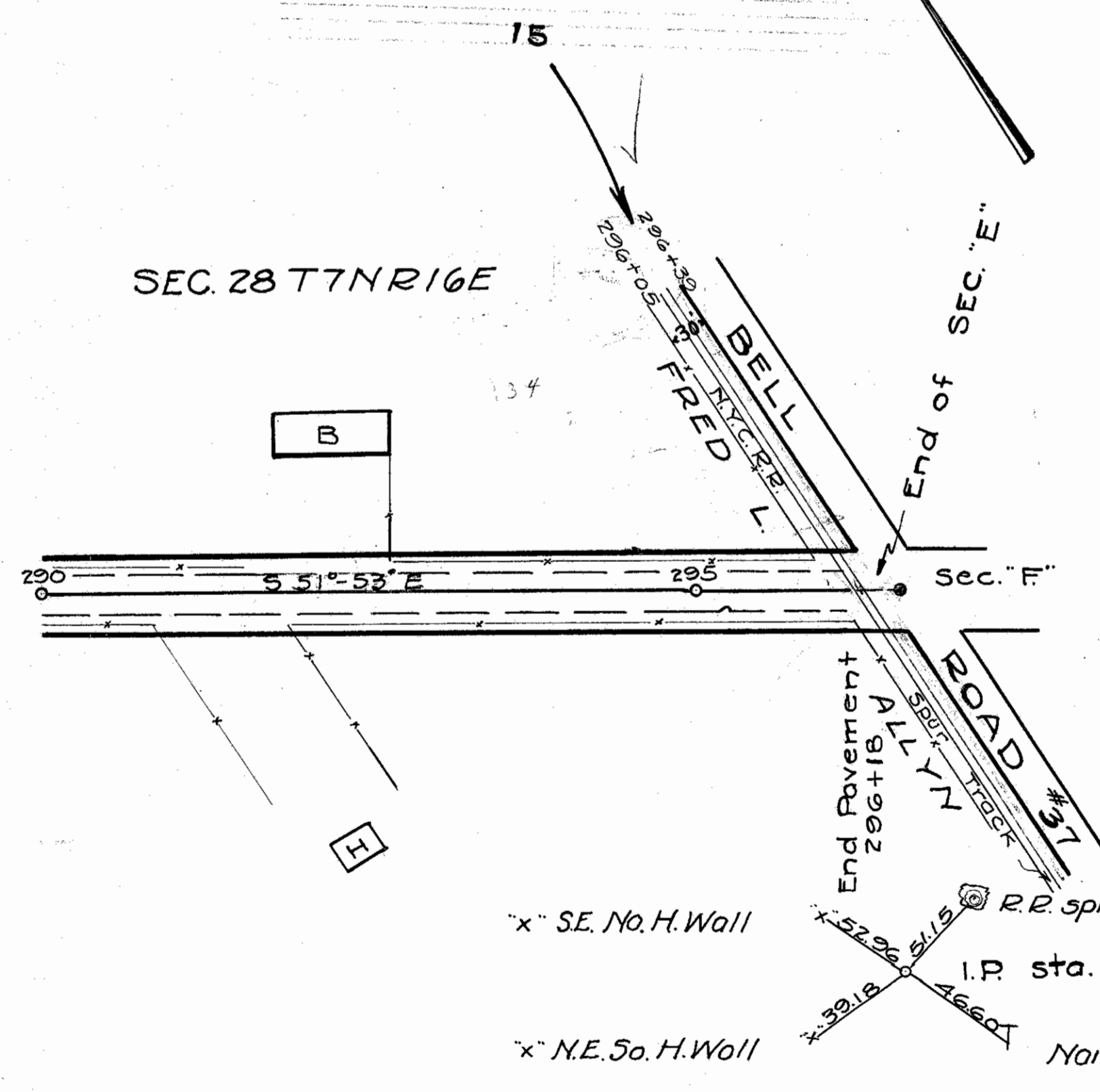

x SE. No. H. Wall

x NE. So. H. Wall

SEC. 28 T7NR16E

296+57
296+05
52

E-16

E-16