



CONVENTIONAL SIGNS

- County Line -----
- Township Line -----
- Section Line -----
- Corporation Line ----- or -----
- Fence Line (existing) ---x---x(proposed) ---x---
- Center Line: ----- 300+00 ----- 304+00 -----
- Trees ⊙, Stumps ⊕, (to be removed) ⊗ ⊗
- Utility Poles: Telephone ⊕, Power ⊕, Light ⊕
- Limited Access (only) ----- LA -----
- Right of Way (only) ----- R/W -----
- Limited Access & Right of Way ----- LA-R/W -----
- Existing Right of Way ----- EXIST. R/W -----
- Property Line ----- (In existing fence) ---x---x
- Railroad: #####
- Guardrail (existing) ----- (proposed) -----
- Construction Limits ----- CONSTR. LIMITS -----

STATE OF OHIO
DEPARTMENT OF TRANSPORTATION
OTT-2-23.240
ERIE TOWNSHIP
OTTAWA COUNTY
RIGHT OF WAY

PROJECT DESCRIPTION

UPGRADING 3.3 KM. OF SR 2 BY RESURFACING, PERFORMING PAVEMENT PLANING, IMPROVING SHOULDERS, IMPROVING INTERSECTIONS BY ADDING TURN LANES AND WIDENING RADII AND PERFORMING TRAFFIC CONTROL UPGRADES.

ACQUIRING AGENCY: STATE OF OHIO

GRANTEE: ALL R/W ACQUIRED IN THE NAME OF THE STATE OF OHIO UNLESS SHOWN OTHERWISE ON THE SUMMARY OF ADDITIONAL RIGHT OF WAY SHEET.

INDEX OF SHEETS

- TITLE SHEET: _____
- CENTERLINE SURVEY PLAT ----- 1-3
- PROPERTY MAP ----- 4-5
- SUMMARY SHEET ----- 6
- DETAIL PLAN SHEETS ----- 7-13

UNDERGROUND UTILITIES
TWO WORKING DAYS
BEFORE YOU DIG
CALL 1-800-362-2764 (TOLL FREE)
OHIO UTILITIES PROTECTION SERVICE
NON-MEMBERS
MUST BE CALLED DIRECTLY

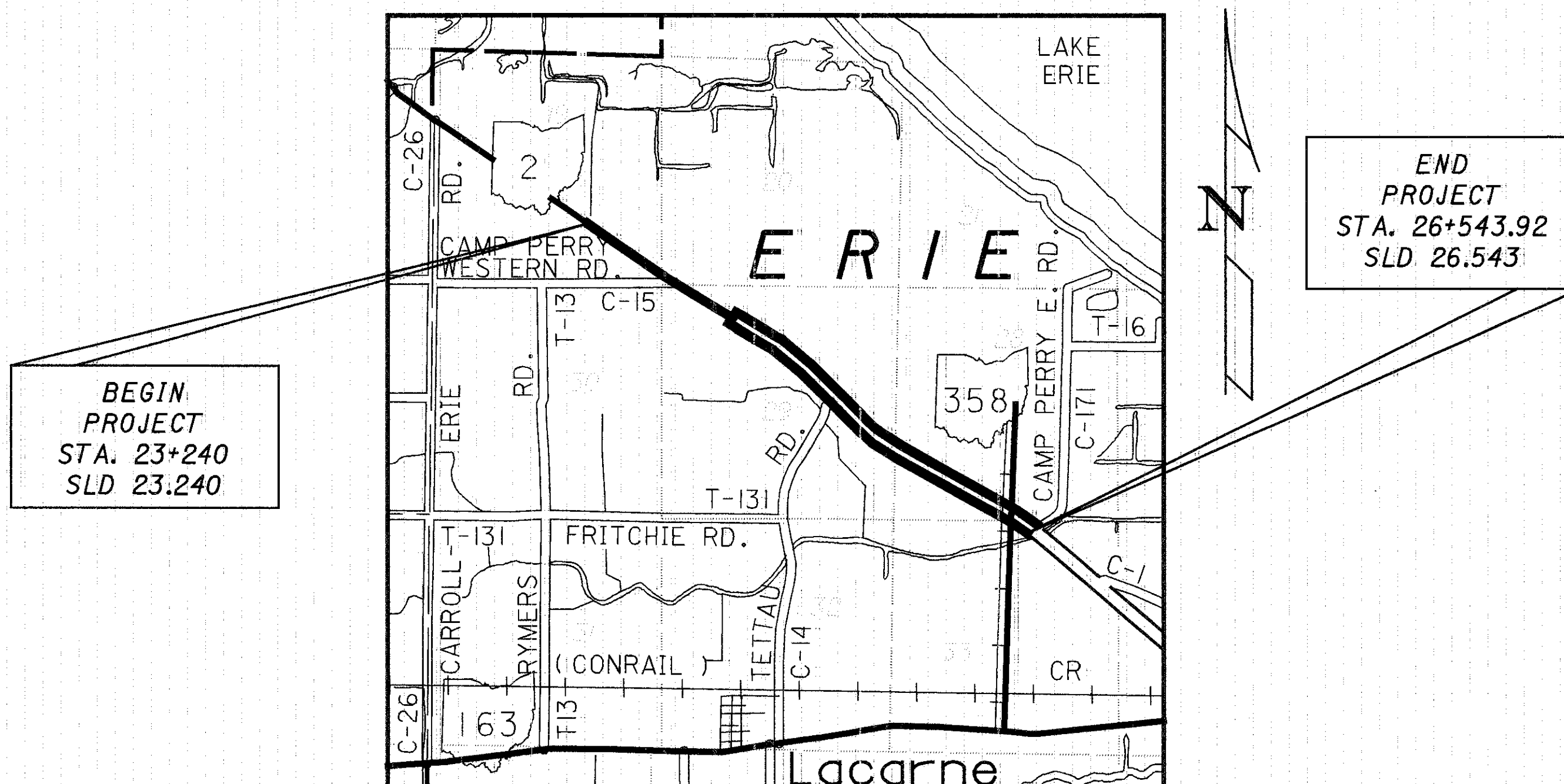

LOCATION MAP



PORTION TO BE IMPROVED -----
STATE & FEDERAL ROUTES -----
OTHER ROADS -----

RIGHT-OF-WAY PLANS -----
HORIZONTAL SCALE IN METERS: 0 50 100 200

OHIO DEPARTMENT OF TRANSPORTATION

DISTRICT No. 2

317 EAST POE ROAD
BOWLING GREEN, OHIO 43402
(419) 353-8131

DEPARTMENT OF TRANSPORTATION
FEDERAL HIGHWAY ADMINISTRATION

APPROVED: _____
DIVISION ADMINISTRATOR DATE

APPROVED _____
DATE _____ DEPUTY DIRECTOR,
OFFICE OF REAL ESTATE

APPROVED _____
DATE _____ DIRECTOR, DEPARTMENT OF
TRANSPORTATION

FEDERAL PROJECT NO. 17966
STATE JOB NO. 420120
RAILROAD INVOLVEMENT CONSOLIDATED RAIL CORPORATION
OTT-2-23.240

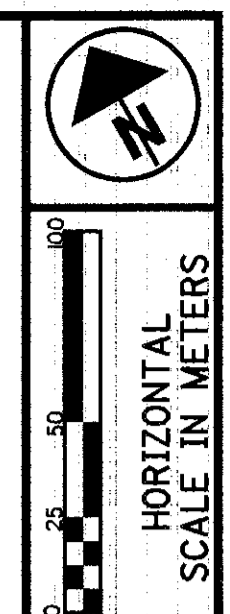

P.I.D. 17966
STATE JOB NO. 420120

CENTERLINE PLAT

OTT-2-23-240

1/13
142
154

MONUMENT TO BE SET DURING CONSTRUCTION AT A TOLERANCE OF +0.0061m.

CONSTRUCTION STATION	DISTANCE FROM CONSTRUCTION		ADJUSTABLE MONUMENT	AFFECTED ROUTE
	LEFT	RIGHT		
23+374.552	0.0000		1	SR 2
23+513.308	0.0000		1	SR 2
23+520.536	0.0000		1	SR 2
23+585.628	0.0000		1	SR 2
23+916.539	0.0000		1	SR 2
TOTALS:			5	

OTTAWA COUNTY
ERIE TOWNSHIP
SECTIONS 19,20,29,30
T-7-N, R-16-E

ERIE TOWNSHIP
SE 1/4 SECTIONS 19
T-7-N, R-16-E

ERIE TOWNSHIP
SW 1/4 SECTIONS 20
T-7-N, R-16-E

①
R/W & Const. SR 2
P.I. Sta. = 23+553.096
Δ = 4° 09' 41" (LT)
R = 896.220m (2940.35')
T = 32.560m (106.82')
L = 65.092m (213.56')
E = 0.591m (1.94')

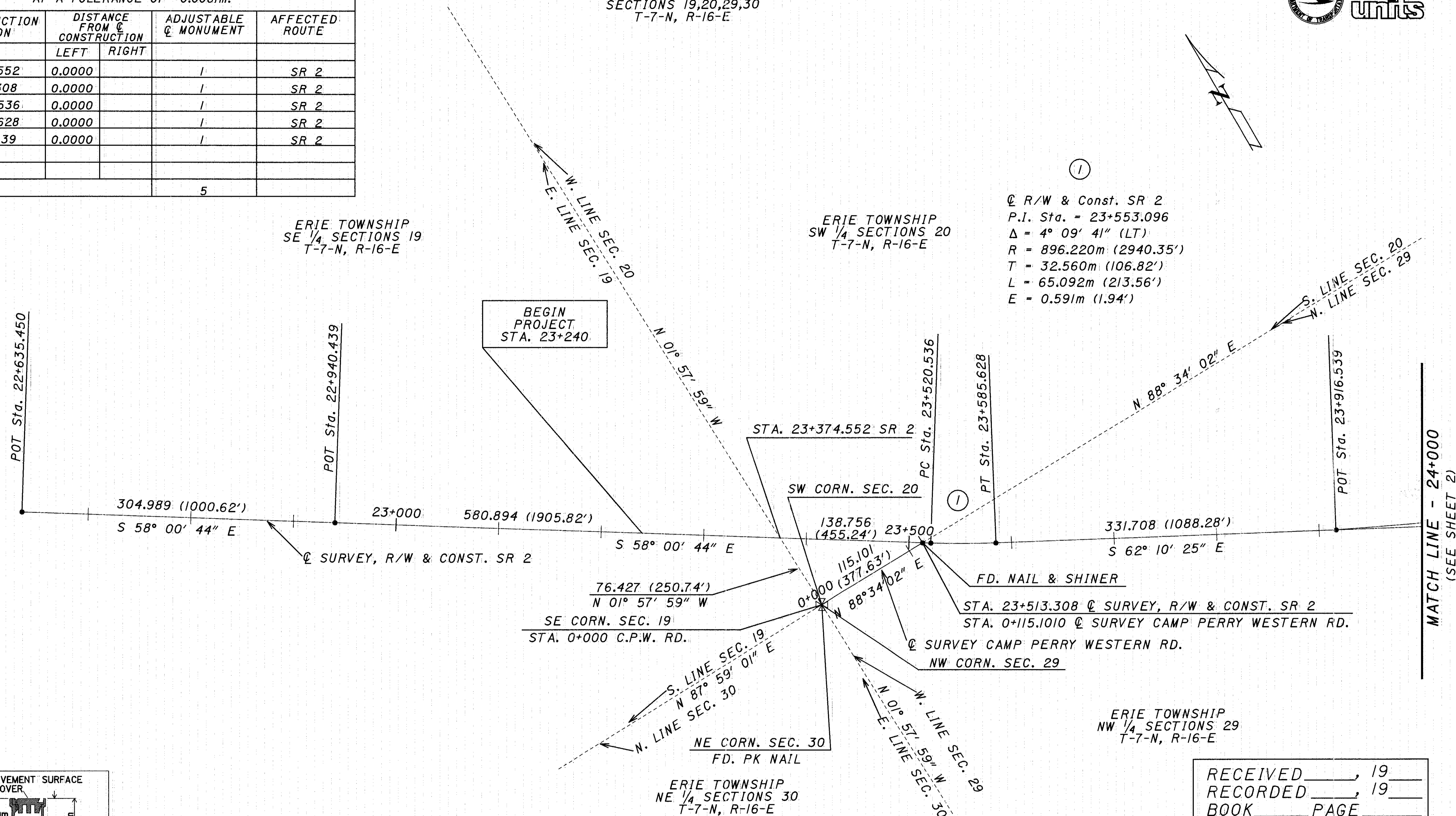

MATCH LINE - 24+000
(SEE SHEET 2)

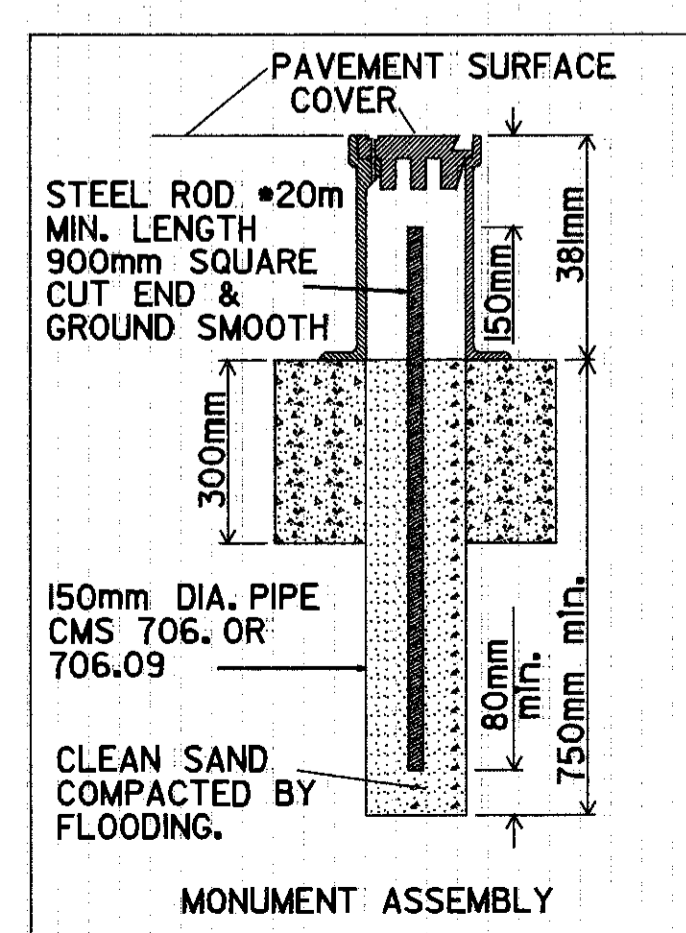

BASIS FOR BEARINGS
ALL BEARINGS SHOWN ARE FOR PROJECT USE ONLY. THESE BEARINGS ARE TO AN ASSUMED MERIDIAN AND ARE USED TO DELINEATE ANGLES ONLY.

NOTE: IN CASE OF DESCREPANCY BETWEEN METRIC AND ENGLISH EQUIVALENTS, THE METRIC VALUES SHALL TAKE PRECEDENCE.

I HEREBY CERTIFY THAT THIS PLAT IS A TRUE DELINEATION OF A SURVEY MADE BY THE OHIO DEPARTMENT OF TRANSPORTATION IN 1996.

THE ESTABLISHMENT OF THE PROPERTY LINES AND EXISTING RIGHT OF WAY LINES SHOWN ON THIS PLAN AS OF THIS DATE WAS PERFORMED BY ME OR UNDER MY DIRECT SUPERVISION.
BY _____ SURVEYOR'S NAME
SURVEYOR NO. _____ DATE _____

RECEIVED _____, 19____
RECORDED _____, 19____
BOOK _____ PAGE _____
COUNTY RECORDER

REV.	DATE	DESCRIPTION
1	9/30/98	CHANGED R/W SHEET NO.

\\projects\ottawa\223641.98\dgn\rci7966r.w.dgn

OTTAWA COUNTY
ERIE TOWNSHIP
SECTIONS 28,29
T-7-N, R-16-E

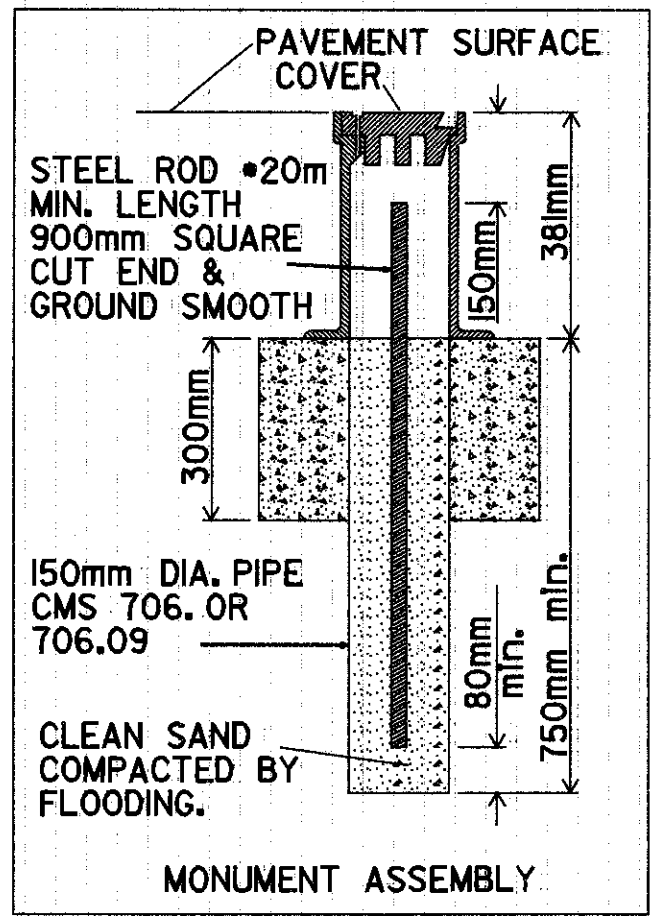
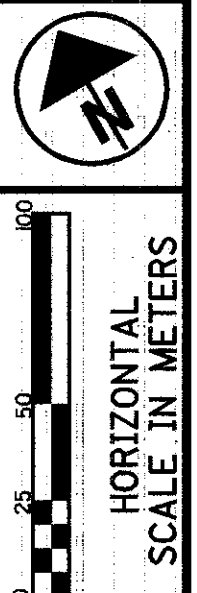

②
 Q R/W SR 2
 P.I. Sta. = 24+318.373
 Δ = 15° 33' 01" (RT)
 R = 174.257m (571.71')
 T = 23.793m (78.06')
 L = 47.294m (155.16')
 E = 1.617m (5.31')

③
 Q Const. SR 2
 P.I. Sta. = 24+320.100
 Δ = 15° 33' 01" (RT)
 R = 185.230m (607.71')
 T = 25.291m (82.98')
 L = 50.272m (164.93')
 E = 1.719m (5.64')

ERIE TOWNSHIP
SECTIONS 29
T-7-N, R-16-E

⑦
 Q Const. SR 2
 P.I. Sta. = 25+271.187
 Δ = 16° 30' 30" (LT)
 R = 163.228m (535.53')
 T = 23.679m (77.69')
 L = 47.030m (154.30')
 E = 1.709m (5.61')

ERIE TOWNSHIP
SECTIONS 28
T-7-N, R-16-E

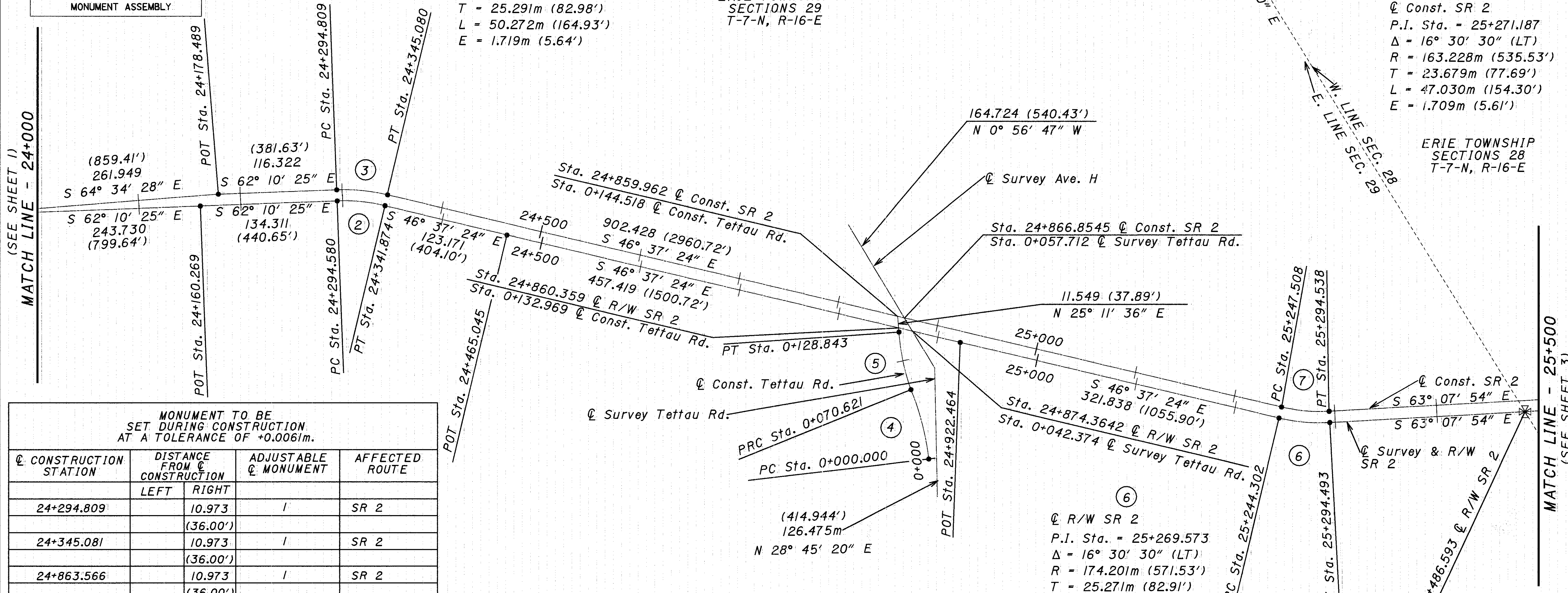

MONUMENT TO BE SET DURING CONSTRUCTION AT A TOLERANCE OF +0.0061m.

Q CONSTRUCTION STATION	DISTANCE FROM Q CONSTRUCTION		ADJUSTABLE Q MONUMENT	AFFECTED ROUTE
	LEFT	RIGHT		
24+294.809		10.973 (36.00')	1	SR 2
24+345.081		10.973 (36.00')	1	SR 2
24+863.566		10.973 (36.00')	1	SR 2
0+000.000	0.0000		1	TETTAU RD.
0+070.621	0.0000		1	TETTAU RD.
0+128.843	0.0000		1	TETTAU RD.
25+247.509		10.973 (36.00')	1	SR 2
25+294.539		10.973 (36.00')	1	SR 2
25+486.638		10.973 (36.00')	1	SR 2
TOTALS:			9	

④
 Q Const. Tettau Rd.
 P.I. Sta. = 0+035.526
 Δ = 15° 26' 58" (LT)
 R = 261.902m (859.26')
 T = 35.526m (116.56')
 L = 70.621m (231.70')
 E = 2.398m (7.87')

⑤
 Q Const. Tettau Rd.
 P.I. Sta. = 0+099.909
 Δ = 15° 25' 33" (RT)
 R = 216.255m (709.50')
 T = 29.288m (96.09')
 L = 58.223m (191.02')
 E = 1.974m (6.48')

ERIE TOWNSHIP
SECTIONS 29
T-7-N, R-16-E

REV.	DATE	DESCRIPTION
1	9/30/98	CHANGED R/W SHEET NO., REMOVED PROPOSED AVE. H ALIGNMENT, AND EDITED CORRESPONDING INFORMATION.

STATE JOB NO. 420120
 P.I.D. 17966
 CENTERLINE PLAT
 OTT-2-23.240
 2 / 13
 143
 154

i:\projects\ottawa\223641_98\dgn\c17966r.w.dgn

OTTAWA COUNTY
ERIE TOWNSHIP
SECTIONS 28,29,33
T-7-N, R-16-E

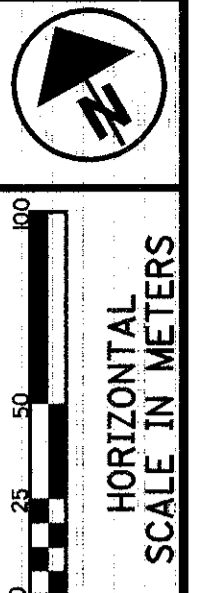

MONUMENT TO BE SET DURING CONSTRUCTION AT A TOLERANCE OF +0.0061m.

C CONSTRUCTION STATION	DISTANCE FROM C CONSTRUCTION		ADJUSTABLE C MONUMENT	AFFECTED ROUTE
	LEFT	RIGHT		
26+340.504		10.973 (36.00')	/	SR 2
26+456.258		10.973 (36.00')	/	SR 2
26+534.243		10.973 (36.00')	/	SR 2
26+330.242		10.973 (36.00')	/	SR 2
**	**	**	/	SR 2
**	**	**	/	SR 2
TOTALS:			6	

** CONTACT ODOT DISTRICT 2 SURVEY DEPARTMENT FOR LOCATION AND OFFSETS

ERIE TOWNSHIP SECTIONS 28 T-7-N, R-16-E

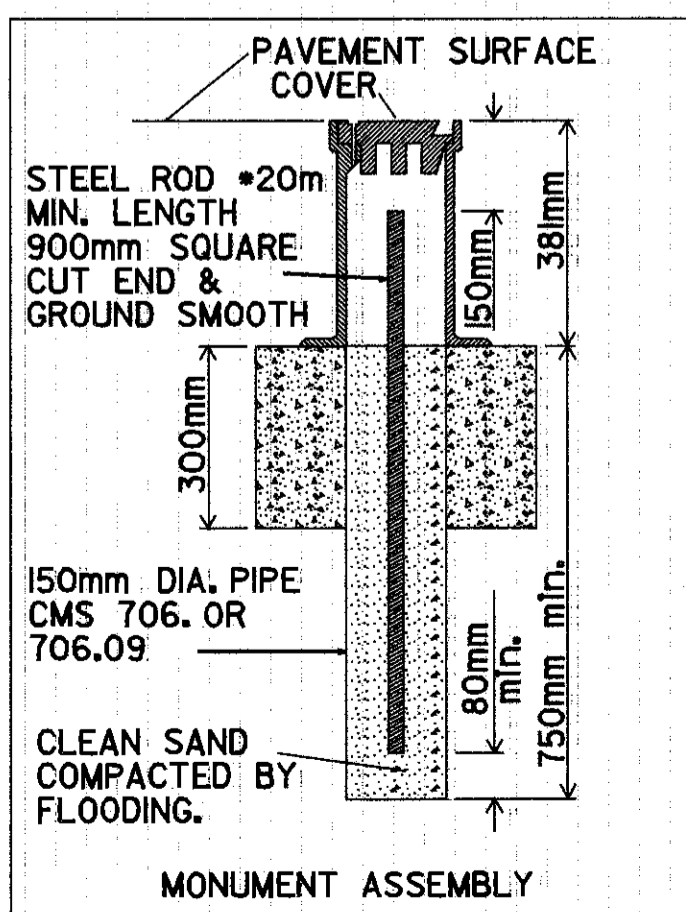
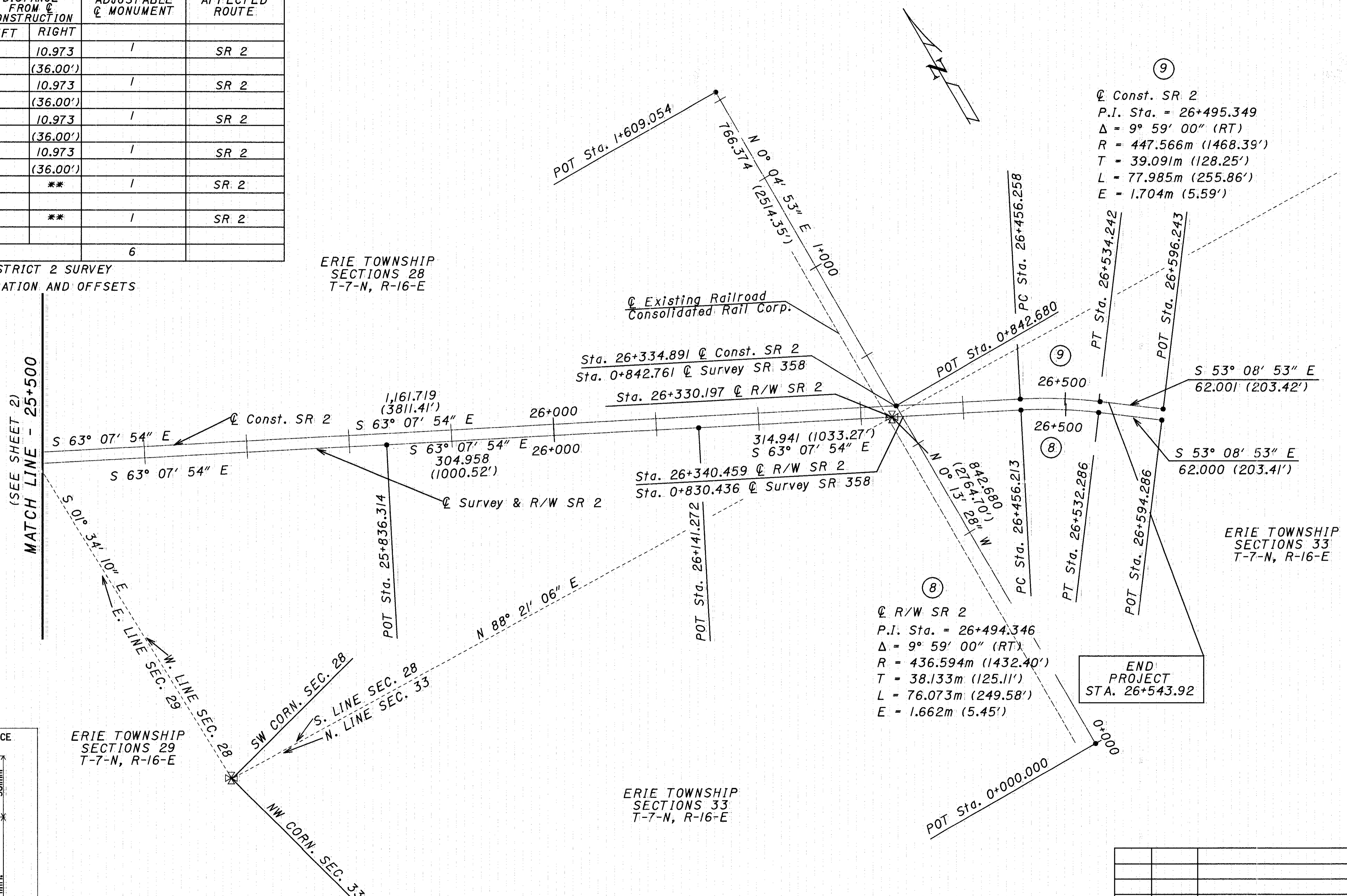

STATE JOB NO. 420120 P.I.D. 17966

CENTERLINE PLAT

OTT-2-23.240

REV.	DATE	DESCRIPTION
1	9/30/98	CHANGED R/W SHEET NO. AND CHANGED CURVE NUMBERS.

PROPERTY MAP

OTT-2-23.240
 ERIE TOWNSHIP
 OTTAWA COUNTY
 SECTIONS 19,20,29,30
 T-7-N R-16-E

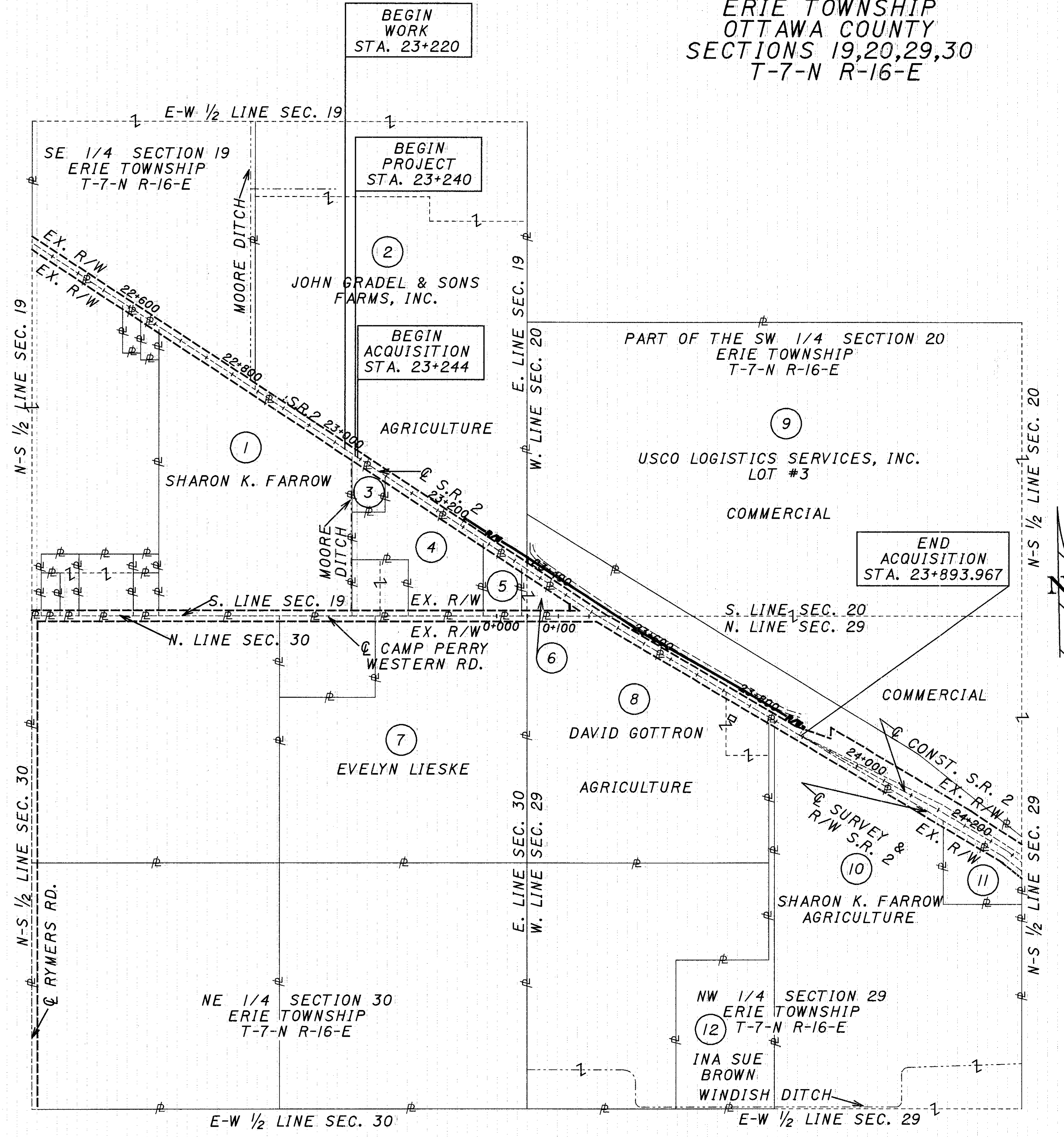
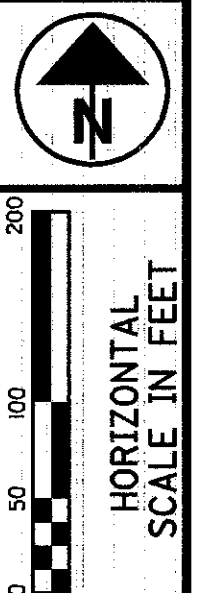

- ③ BILLIE D. TRENTE
- ④ CHURCH OF GOD IN NORTHERN OHIO RESIDENTIAL
- ⑤ LARRY D. MARSHALL & ROSA M. HAYTH RESIDENTIAL
- ⑥ DARVIN L. BANKS RESIDENTIAL
- ⑪ DAVID C. & BOBBIE L. RETTZ COMMERCIAL

UTILITY OWNERS	
TYPE	NAME & ADDRESS:
TELEPHONE	GTE-BOWLING GREEN 300 W. GYPSY LANE RD. BOWLING GREEN, OH 43402 (419) 354-9452
GAS	COLUMBIA GAS TOLEDO OFFICE 333 S. ERIE ST. TOLEDO, OH 43602 (419) 248-5029
WATER	VILLAGE OF OAK HARBOR P.O. BOX 232 OAK HARBOR, OH 43449 (419) 898-3231
CABLE	FRONTIER VISION 310 JEFFERSON ST. P.O. BOX 405 DEFIANCE, OH 43512 1-800-346-2288
ELECTRIC	OHIO EDISON 7508 W. PERKINS AVE. SANDUSKY, OH 44870 (419) 627-6890

NOTE: THE LOCATION OF THE UNDERGROUND UTILITIES SHOWN ON THE PLANS ARE AS OBTAINED FROM THE OWNERS OF THE UTILITY AS REQUIRED BY SECTION 153.64 OF THE OHIO REVISED CODE.

STRUCTURES KEY:

	- RESIDENTIAL BUILDING
	- COMMERCIAL BUILDING

REV.	DATE	DESCRIPTION
2	9/30/98	CHANGED R/W SHEET NO. AND ADDED END ACQUISITION FLAG.
1	9/25/98	CHANGED NAME, PARCELS 2 & 9

DATE OF COMPLETION

P.I.D. 17966
 STATE JOB NO. 420120

PROPERTY MAP

OTT-2-23.240

145
154

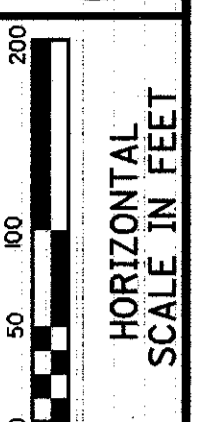
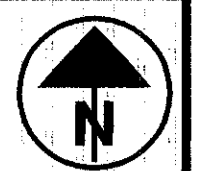

P.I.D. 17966
STATE JOB NO. 420120

PROPERTY MAP

OTT-2-23.240

5/13
146
154

PROPERTY MAP

OTT-2-23.240
ERIE TOWNSHIP
OTTAWA COUNTY
SECTIONS 28,29,33
R-7-E T-16-N

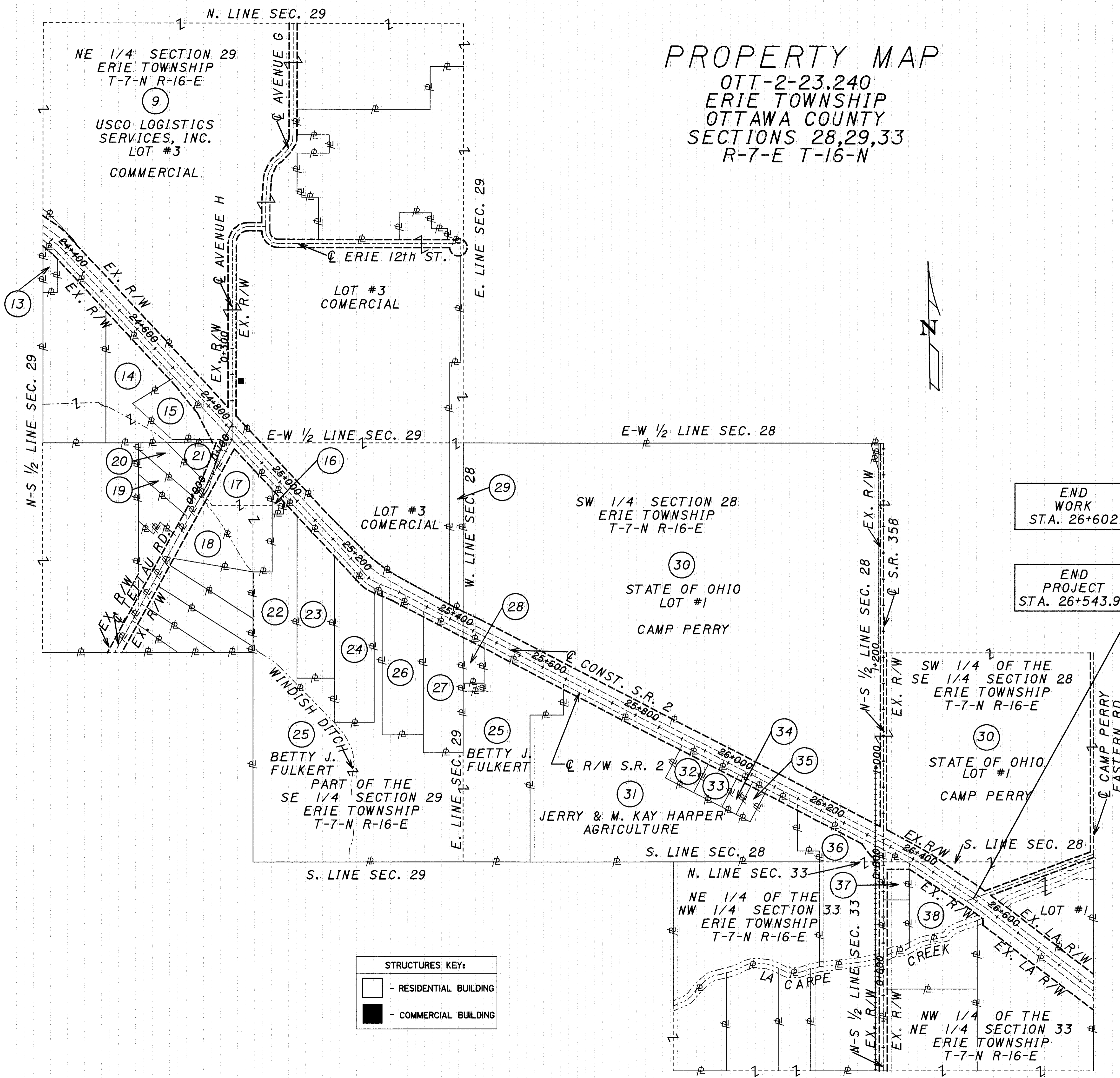

END WORK
STA. 26+602

END PROJECT
STA. 26+543.92

STRUCTURES KEY:

	- RESIDENTIAL BUILDING
	- COMMERCIAL BUILDING

- (13) WILLIAM & JESSIE R. MINER
- (14) GERALD R. & JOANNE C. SANDWISCH RESIDENTIAL
- (15) GERALD R. & JOANNE C. SANDWISCH COMMERCIAL TRUCKING COMPANY
- (16) GENERAL TELEPHONE COMPANY
- (17) ERIE TOWNSHIP TRUSTEES CEMETERY
- (18) DAVID & SHARON BACAK
- (19) RORY A. & CASSANDRA L. PERRAM
- (20) JOHN J. BANCHIC & DOTTIE M. IRELAND
- (21) GERALD R. & JOANNE SANDWISCH COMMERCIAL TRUCKING COMPANY
- (22) RICHARD CLEM RESIDENTIAL
- (23) MARSHALL E. SMITH RESIDENTIAL
- (24) WOOD & ELEANOR L. HOLBROOK RESIDENTIAL
- (26) RALEIGH & DELORSIE WAKTERS RESIDENTIAL
- (27) ROGER MATTOX RESIDENTIAL
- (28) ROBERT E. EDWARDS JR.
- (29) UNIROYAL ENGINEERED PRODUCTS, INC. COMMERCIAL DRIVE
- (32) DORIS SPINDLER RESIDENTIAL
- (33) GILBERT & CAROLYN HATMAKER RESIDENTIAL
- (34) WILLIAM H. & KERRY L. LOCKHART RESIDENTIAL
- (35) RONALD A. & HELEN M. JESS RESIDENTIAL
- (36) THERMOGAS COMPANY COMMERCIAL
- (37) RUBY RUCKER COMMERCIAL
- (38) RUBY BENTON

REV.	DATE	DESCRIPTION
2	9/30/98	CHANGED R/W SHEET NO., REMOVED PROPOSED AVE. H ALIGNMENT, AND DELETED R/W ACQUISITION.
1	9/25/98	CHANGED NAME, PARCELS 2 & 9

DATE OF COMPLETION

i:\projects\ottawa_22364198\mfr966rwdgn



TOTAL NUMBER OF :
 3 OWNERSHIPS
 0 TOTAL TAKES
 1 OWNERSHIPS WITH STRUCTURES INVOLVED
 0 OWNERSHIPS WITH "P" ITEMS

SUMMARY OF ADDITIONAL RIGHT OF WAY

FEDERAL PROJECT NO.

PID NO. 17966

STATE JOB NO. 420120

SUMMARY OF ADDITIONAL RIGHT OF WAY

OTT-2-23.240

ACRES IN ()

PARCEL NO.	OWNER	SHEET NO.	OWNERS RECORD		AUDITOR'S PARCEL	RECORD AREA(AC.)	TOTAL P.R.O.	GROSS TAKE	P.R.O. IN TAKE	NET TAKE	STRUC-TURE	NET RESIDUE		TYPE FUND	REMARKS AND PERSONALTY	AS ACQUIRED	
			BOOK	PAGE								LEFT	RIGHT			BOOK	PAGE
1	NOT USED																
2	JOHN GRADEL & SONS FARMS, INC.	7, 8	378	479	016-06544-08563-000	19.3770	0.4998	0.1765	0.1166	0.0599	S	18.8173		STATE	TO GRADE PROPOSED DITCH	433	576
2-BS	Whitelo Outdoor Corp.		292	71		(47.880)	(1.235)	(0.436)	(0.288)	(0.148)		(46.497)					
			262	765											Sign removed		
			262	767													
3	NOT USED																
4	CHURCH OF GOD IN NORTHERN OHIO	7, 8	258	163	016-06617-08627-000	1.3169									NO TAKE		
						(3.254)											
5	LARRY D. MARSHALL & ROSA M. HAYTH	8	385	826	016-06566-08558-000	0.5383									NO TAKE		
						(1.330)											
6	DARVIN L. BANKS	8, 9	424	236	016-06621-08631-000	0.4330	0.2187	0.0495	0.0466	0.0029		0.2114		STATE	TO OBTAIN NECESSARY R/W	430	799
						(1.070)	(0.541)	(0.122)	(0.115)	(0.007)		(0.522)					
7	NOT USED																
8	DAVID GOTTRON	9, 10, 11, 12	398	449	016-19140-31627-000	13.8286									NO TAKE		
			385	126		(34.170)											
9	USCO LOGISTICS SERVICES, INC.	8-13	316	878		190.2899	6.1582	0.8740	0.4779	0.3961		183.7356		STATE	TO GRADE PROPOSED DITCH	433	580
			358	306		(470.200)	(15.217)	(2.160)	(1.181)	(0.979)		(454.004)					
			414	890													
10	SHARON K. FARROW	13	398	830	016-06635-08897-000	35.8483									NO TAKE		
						(88.580)											
11	NOT USED																
12	INA SUE BROWN	12, 13	269	682	016-06809-08890-000	4.2494									NO TAKE		
			328	617		(10.500)											
13	NOT USED																
14	NOT USED																
15	GERALD R. & JOANNE C. SANDWISCH; CO-TRUSTEES OF THE FAMILY TRUST DATED 4/13/94.		423	638		1.2869									NO TAKE		
			414	359	016-06766-08828-000	(3.180)											
			388	394		2.1032									NO TAKE		
			388	396	016-06788-08859-000	(5.197)											
	PARCELS 16-38 NOT USED																

NOTE: UNLESS SPECIFIED OTHERWISE, AREAS ARE STATED IN HECTARES WITH ENGLISH EQUIVALENTS IN (ACRES).
 1 HECTARE = 2.471 ACRES

METRIC UNITS TAKE PRECEDENCE

DURATION OF ALL TEMPORARY PARCELS TO BE 18 MONTHS.

2	9/30/98	CHANGED R/W SHEET NO., DELETED PARCEL 9T, AND CHANGED GROSS TAKE, NET TAKE, AND RESIDUE FOR PARCEL 9.
1	9/25/98	CHANGED NAMES, PARCELS 2 & 9
REV.	DATE	DESCRIPTION

6/13
 147
 154

i:\projects\ottawa\223641.98\dgn\rsl7966rw.dgn

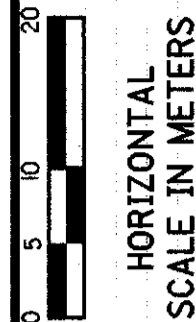

OTTAWA COUNTY
 ERIE TOWNSHIP
 SE 1/4 SECTION 19
 T-7-N, R-16-E

2
 JOHN GRADEL & SONS
 FARMS, INC.

AGRICULTURAL

4
 CHURCH OF GOD IN
 NORTHERN OHIO

RESIDENTIAL

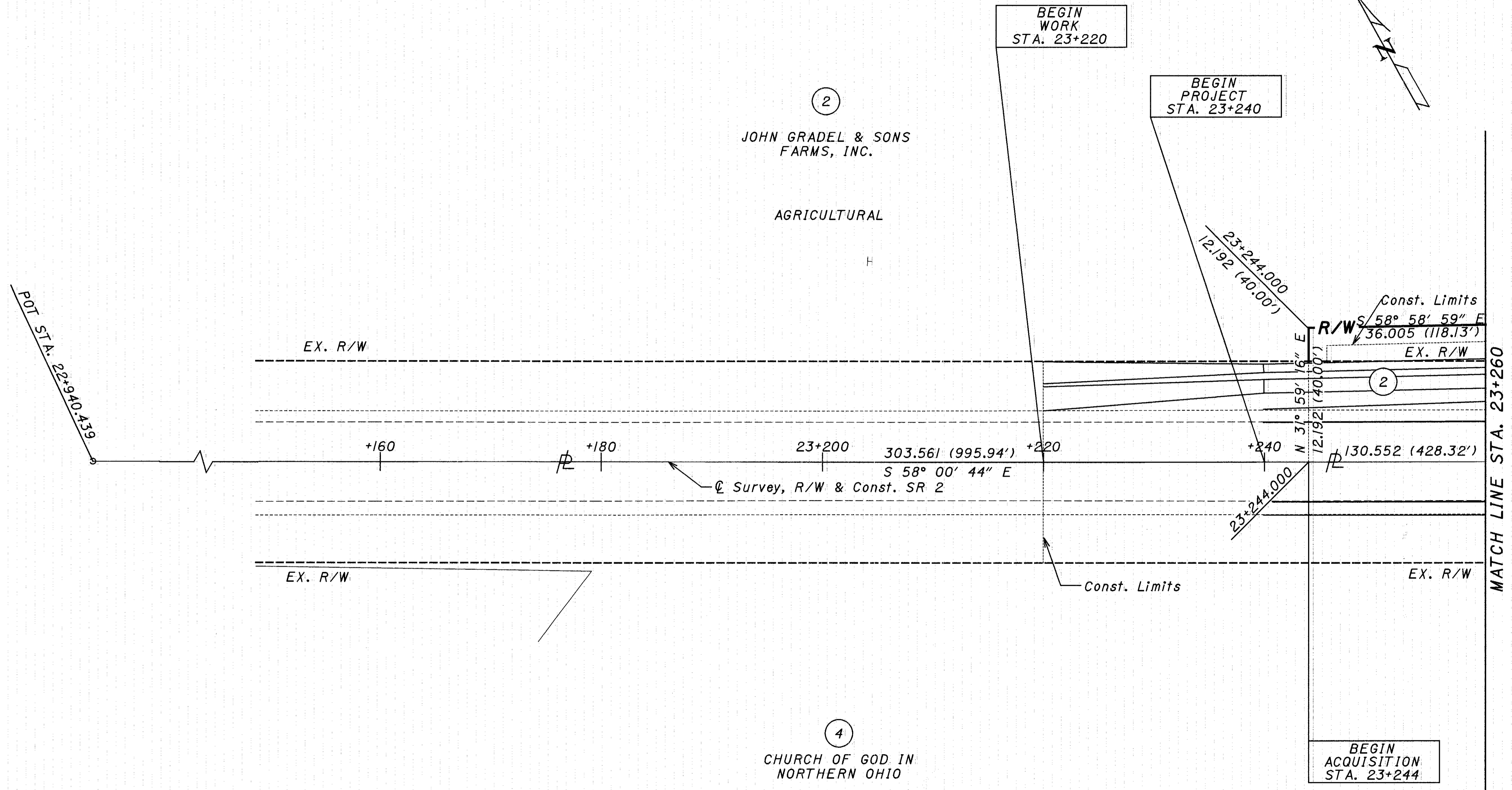

NOTE: IN CASE OF DISCREPANCY BETWEEN METRIC AND ENGLISH EQUIVALENTS, THE METRIC VALUES SHALL TAKE PRECEDENCE.

NOTE: SOURCE OF RIGHT-OF-WAY PER O.D.O.T. R/W PLAN S.H. 438 SECS. E & F.

NOTE: THE CONST. LIMITS FOLLOW THE EX. R/W LINES UNLESS OTHERWISE SHOWN.

BEGIN ACQUISITION
 STA. 23+244

BEGIN WORK
 STA. 23+220

BEGIN PROJECT
 STA. 23+240

MATCH LINE STA. 23+260
 (SEE SHEET 8)

P.I.D. NO. 17966

STATE JOB NO. 420120

RIGHT OF WAY PLAN
 STA. 23+140 TO STA. 23+260

OTT-2-23.240

REV.	DATE	DESCRIPTION
2	9/30/98	CHANGED R/W SHEET NO.
1	9/25/98	CHANGED NAME, PARCEL 2

7/13

148
 154

I:/Projects/ottawa/223641.98/dgn/rp17966r.wl

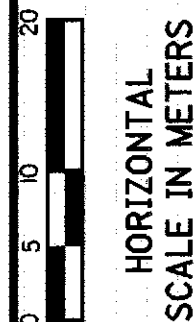
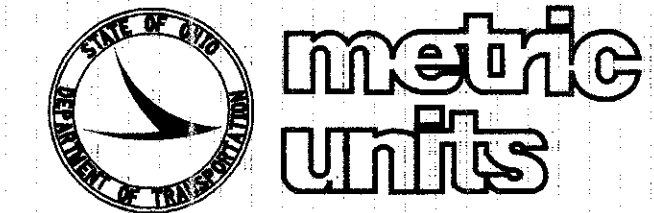

OTTAWA COUNTY
ERIE TOWNSHIP
SE 1/4 SECTION 19
T-7-N, R-16-E

OTTAWA COUNTY
ERIE TOWNSHIP
SW 1/4 SECTION 20
T-7-N, R-16-E

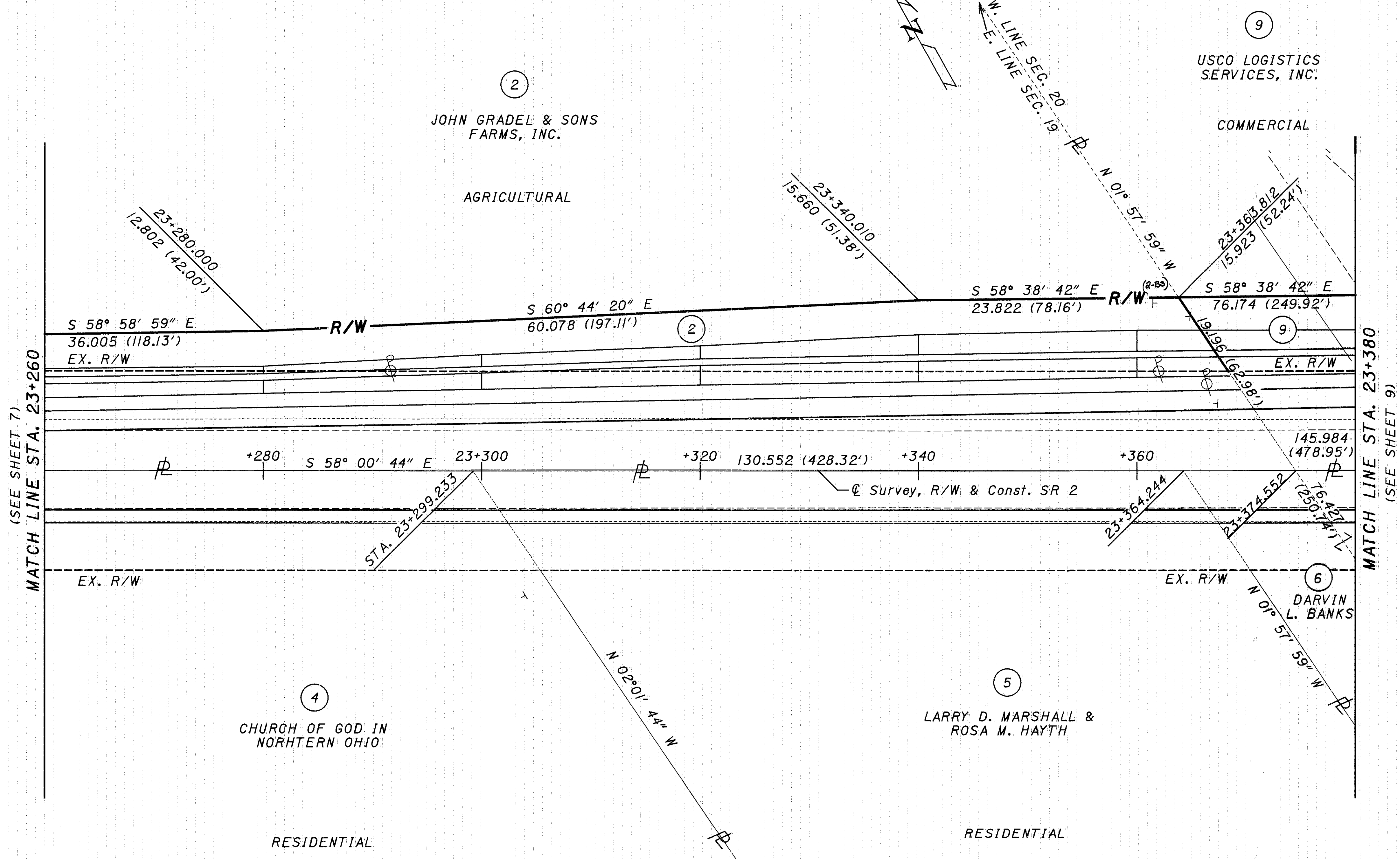

(SEE SHEET 7)
MATCH LINE STA. 23+260

MATCH LINE STA. 23+380
(SEE SHEET 9)

i:\Projects\ottawa\223641.98\dgn\rp17966r-w2

P.I.D. NO. 17966

STATE JOB NO. 420120

RIGHT OF WAY PLAN
STA. 23+260 TO STA. 23+380

OTT-2-23.240

OTTAWA COUNTY
ERIE TOWNSHIP
SE 1/4 SECTION 19
T-7-N, R-16-E

REV.	DATE	DESCRIPTION
2	9/30/98	CHANGED R/W SHEET NO.
1	9/25/98	CHANGED NAME, PARCEL 2 & 9

8/13
149
154

OTTAWA COUNTY
ERIE TOWNSHIP
SW 1/4 SECTION 20
T-7-N, R-16-E

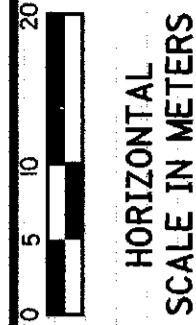
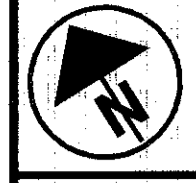

P.I.D. NO. 17966

STATE JOB NO. 420120

RIGHT OF WAY PLAN
STA. 23+380 TO STA. 23+500

OTT-2-23.240

9/13

150
154

USCO LOGISTICS SERVICES, INC.

COMMERCIAL

DARVIN L. BANKS

RESIDENTIAL

OTTAWA COUNTY
ERIE TOWNSHIP
NW 1/4 SECTION 29
T-7-N, R-16-E

DAVID GOTTRON
AGRICULTURAL

OTTAWA COUNTY
ERIE TOWNSHIP
SE 1/4 SECTION 19
T-7-N, R-16-E

LARRY D. MARSHALL
& ROSA M. HAYTH
RESIDENTIAL

MATCH LINE STA. 23+380
(SEE SHEET 8)

MATCH LINE STA. 23+500
(SEE SHEET 10)

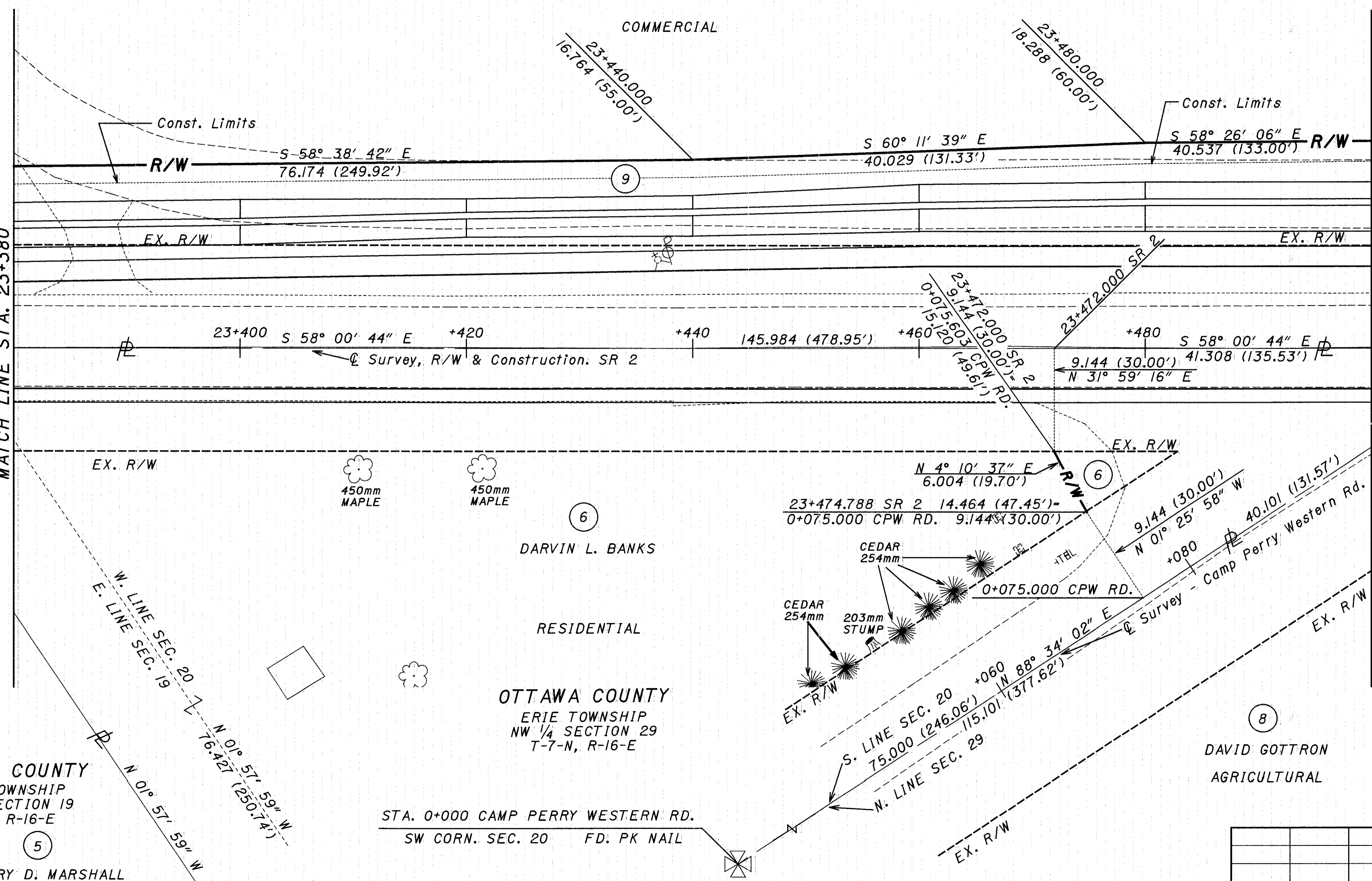

NOTE: THE CONST. LIMITS FOLLOW THE EX. R/W LINES UNLESS OTHERWISE SHOWN.

REV.	DATE	DESCRIPTION
2	9/30/98	CHANGED R/W SHEET NO.
1	9/25/98	CHANGED NAME, PARCEL 9

i:\projects\ottawa\233641.98\dgn\rp17966r.w3.dgn

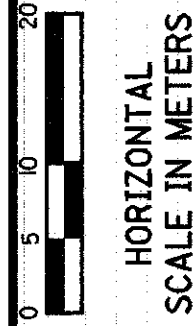
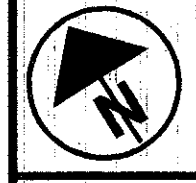

OTTAWA COUNTY
ERIE TOWNSHIP
SW 1/4 SECTION 20
T-7-N, R-16-E

OTTAWA COUNTY
ERIE TOWNSHIP
NW 1/4 SECTION 29
T-7-N, R-16-E

①
CURVE DATA:
☉ Right of Way
P.I. Sta. = 23+553.096
Δ = 4° 09' 41" (LT)
R = 896.220m (2940.35')
T = 32.560m (106.82')
L = 65.092m (213.56')
E = 0.591m (1.94')

⑨
USCO LOGISTICS
SERVICES, INC.
N*

COMMERCIAL

S. LINE SEC. 20

N 88° 34' 02" E

N. LINE SEC. 29

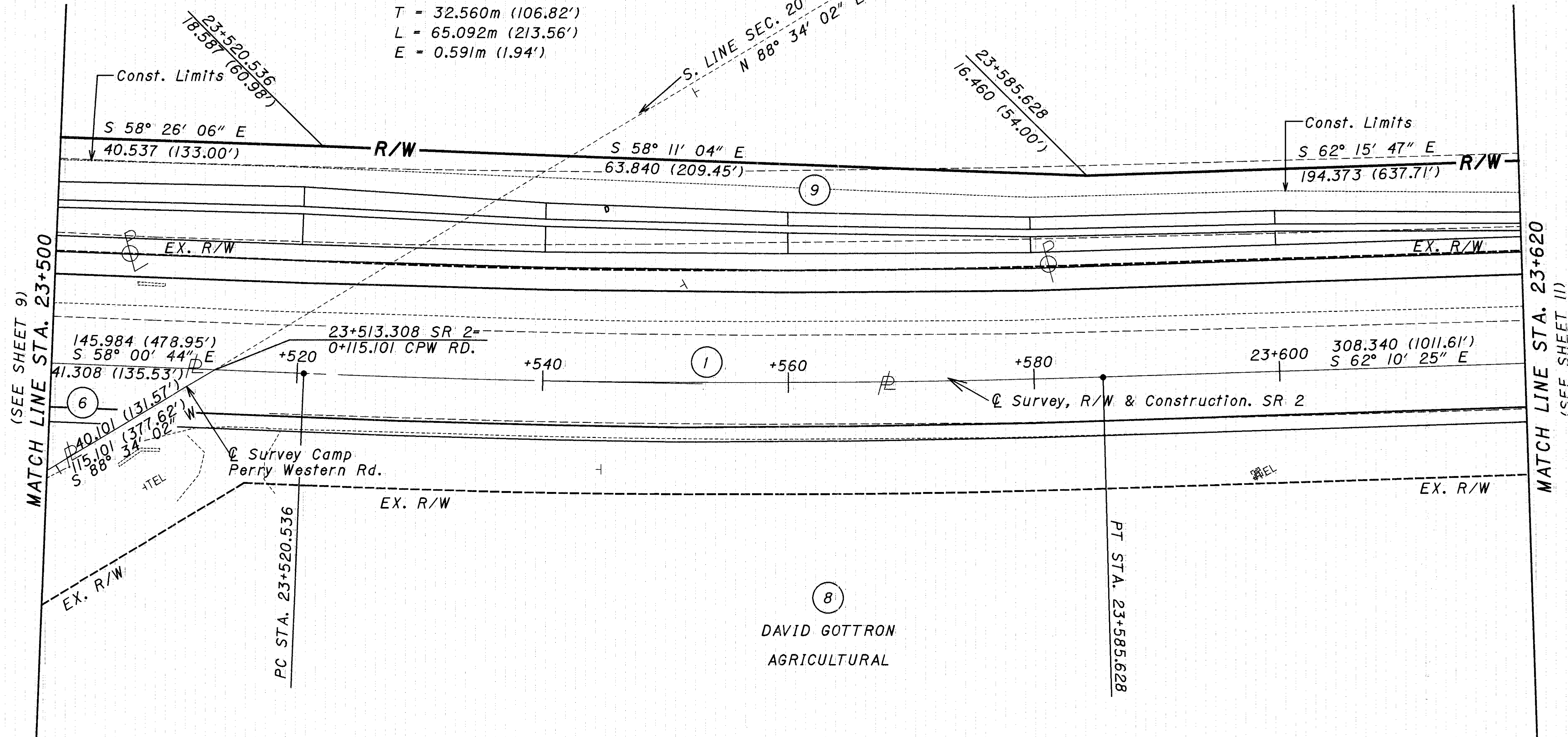

(SEE SHEET 9)
MATCH LINE STA. 23+500

MATCH LINE STA. 23+620
(SEE SHEET 11)

⑧
DAVID GOTTRON
AGRICULTURAL

OTTAWA COUNTY
ERIE TOWNSHIP
NW 1/4 SECTION 29
T-7-N, R-16-E

NOTE: THE CONST. LIMITS FOLLOW THE EX. R/W LINES UNLESS OTHERWISE SHOWN.

P.I.D. NO. 17966

STATE JOB NO. 420120

RIGHT OF WAY PLAN
STA. 23+500 TO STA. 23+620

OTT-2-23.240

REV.	DATE	DESCRIPTION
2	9/30/98	CHANGED R/W SHEET NO.
1	9/25/98	CHANGED NAME, PARCEL 9

10/13

151
154

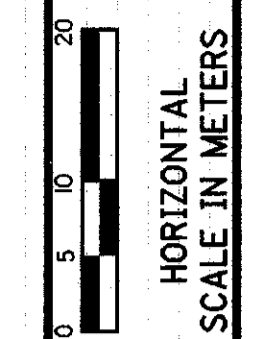
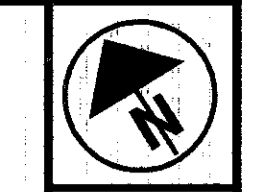

OTTAWA COUNTY
 ERIE TOWNSHIP
 NW 1/4 SECTION 29
 T-7-N, R-16-E

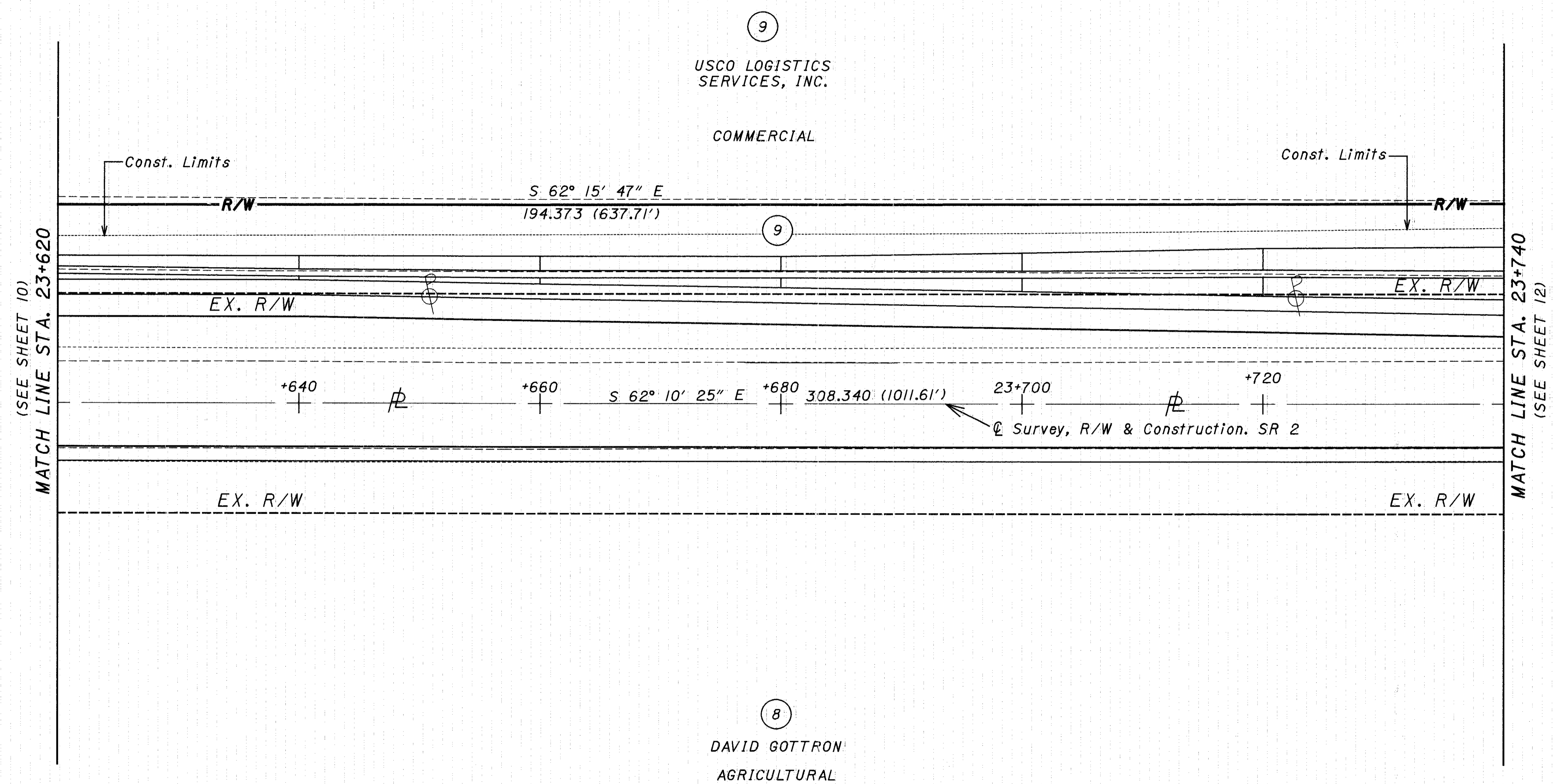

(SEE SHEET 10)
 MATCH LINE STA. 23+620

MATCH LINE STA. 23+740
 (SEE SHEET 12)

NOTE: THE CONST. LIMITS FOLLOW THE EX. R/W LINES UNLESS OTHERWISE SHOWN.

REV.	DATE	DESCRIPTION
2	9/30/98	CHANGED R/W SHEET NO.
1	9/25/98	CHANGED NAME, PARCEL 9

P.I.D. NO.
 17966

STATE JOB NO.
 420120

RIGHT OF WAY PLAN
 STA. 23+620 TO STA. 23+740

OTT-2-23.240

11/13

152
 154

i:/projects/ottawa/223641.98/dgn/rp17966r.w5.dgn

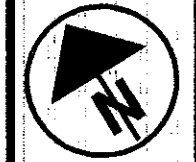

OTTAWA COUNTY
 ERIE TOWNSHIP
 NW 1/4 SECTION 29
 T-7-N, R-16-E

9

USCO LOGISTICS
 SERVICES, INC.

COMMERCIAL

8

DAVID GOTTRON
 AGRICULTURAL

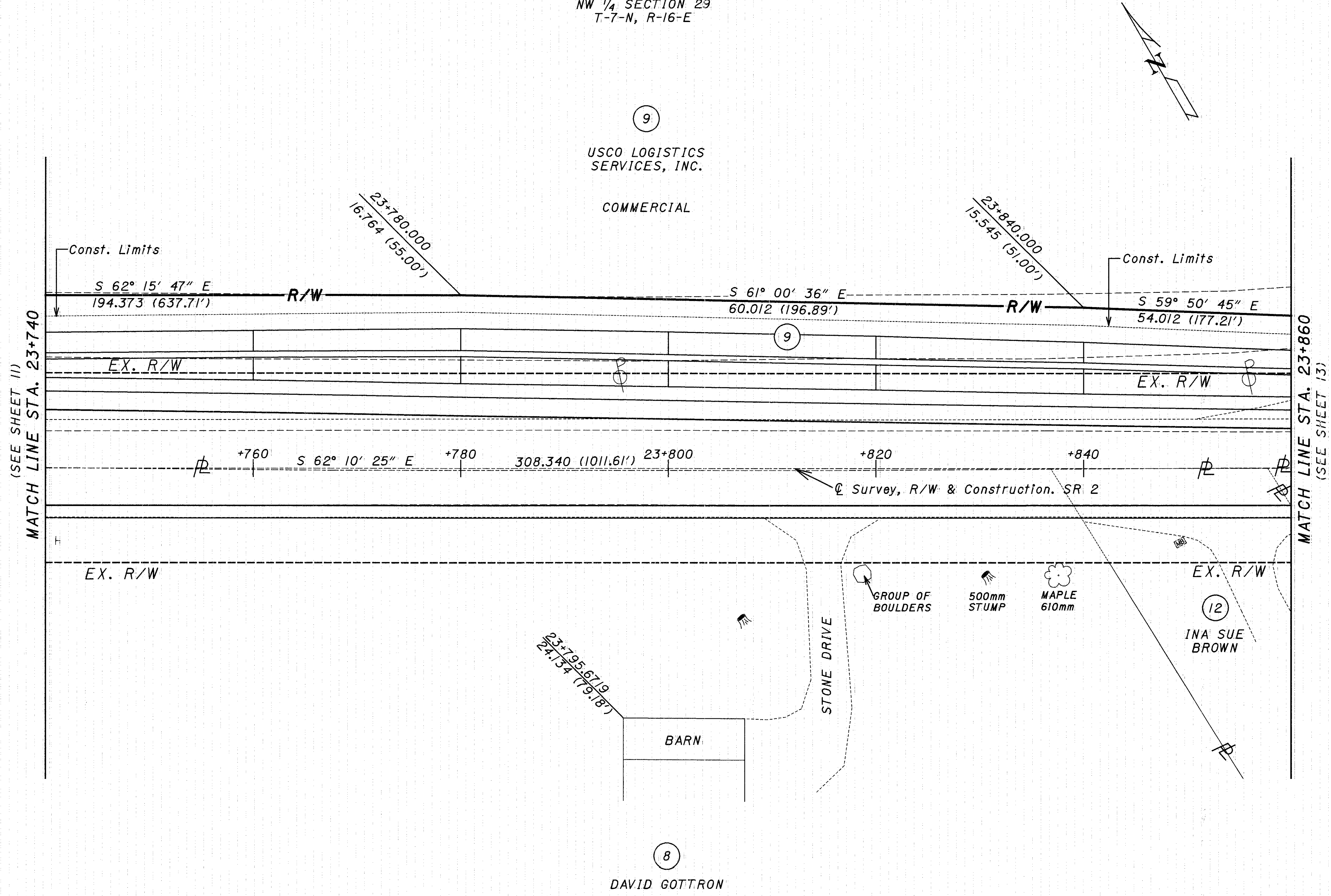

(SEE SHEET 11)
 MATCH LINE STA. 23+740

MATCH LINE STA. 23+860
 (SEE SHEET 13)

NOTE: THE CONST. LIMITS FOLLOW THE EX. R/W LINES UNLESS OTHERWISE SHOWN.

REV.	DATE	DESCRIPTION
2	9/30/98	CHANGED R/W SHEET NO.
1	9/25/98	CHANGED NAME, PARCEL 9

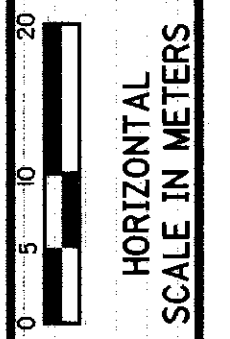

P.I.D. NO.
 17966

STATE JOB NO.
 420120

RIGHT OF WAY PLAN
 STA. 23+740 TO STA. 23+860

OTT-2-23.240

12/13

153
 154

i:\projects\ottawa\223641.98\dgn\rp17966r.v6.dgn

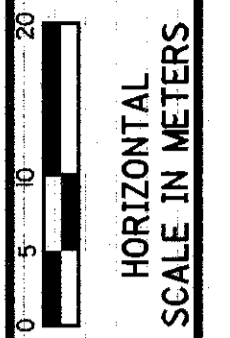
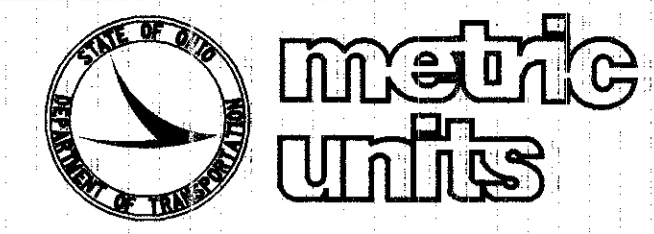

OTTAWA COUNTY
 ERIE TOWNSHIP
 NW 1/4 SECTION 29
 T-7-N, R-16-E

9
 USCO LOGISTICS
 SERVICES, INC.
 COMMERCIAL

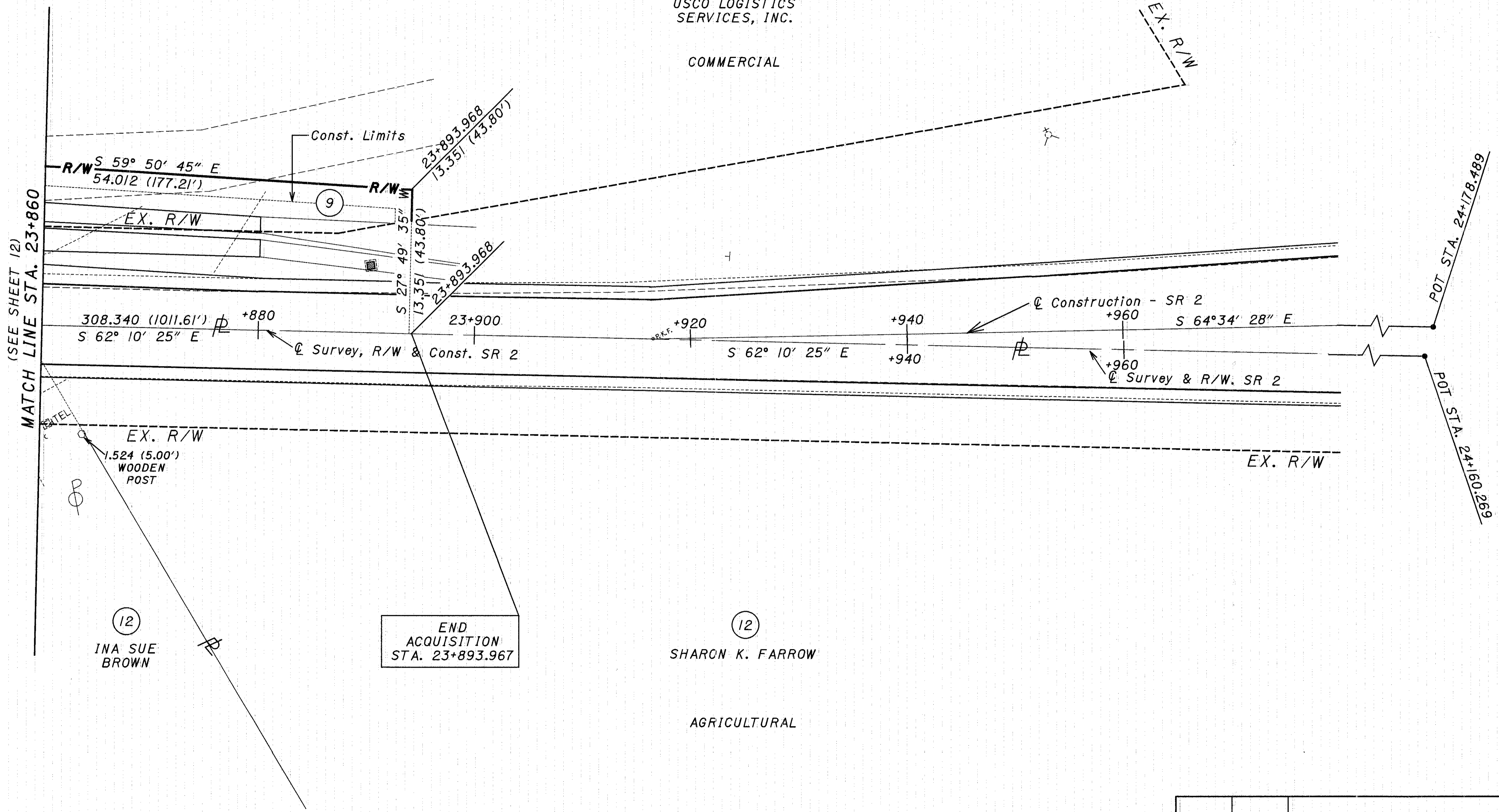

END
 ACQUISITION
 STA. 23+893.967

NOTE: THE CONST. LIMITS FOLLOW THE EX. R/W
 LINES UNLESS OTHERWISE SHOWN.

REV.	DATE	DESCRIPTION
2	9/30/98	CHANGED R/W SHEET NO. AND ADDED END ACQUISITION FLAG.
1	9/25/98	CHANGED NAME, PARCEL 9

P.I.D. NO.
17966

STATE JOB NO.
420120

RIGHT OF WAY PLAN
 STA. 23+860 TO STA. 23+980

OTT-2-23.240

13/13

154
154

is/projects/ottawa/223641.98/dgn/rp17966r.w7.dgn