

SP 2

OTTAWA COUNTY  
S.H. 438 SECS. E(PT) & F(PT)  
R/W PLANS

DATE: 7/14/14 DRAWN BY: J. S.  
REVISED: \_\_\_\_\_  
LENGTH OF PROJECT: 1.667 MILES

1/4

SEC. 20 ERIE TWP T. 7 N. R. 16 E. SEC. 29

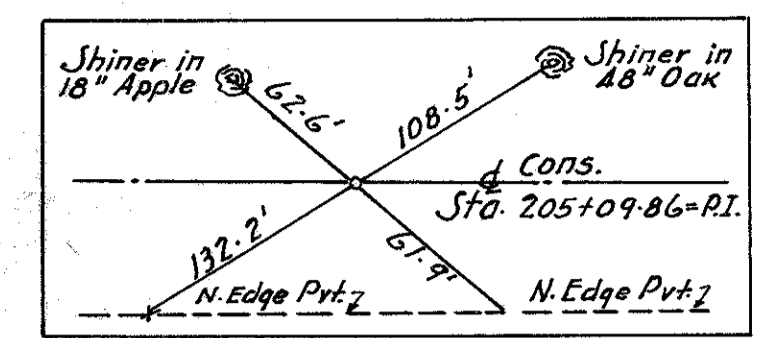

CURVE DATA CONS.  
A = 4° 10' Lt.  
D = 2° 00'  
R = 2864.79'  
T = 104.21'  
L = 208.33'  
E = 1.89'  
P.I. = 205+09.86

U.S.A.

DOROTHY WHITING  
R.R., PORT CLINTON, O.

CLIFFORD SNIDER  
R.R., PORT CLINTON, OHIO

Beginning of Project  
Sta. 217+00 & Cons. = 217+05.73 & SUR.  
S.H. 438 Secs. F(PT) & F(PT)  
A-M-F-A-410-J(1) & A-M-F-A-410-G(2)

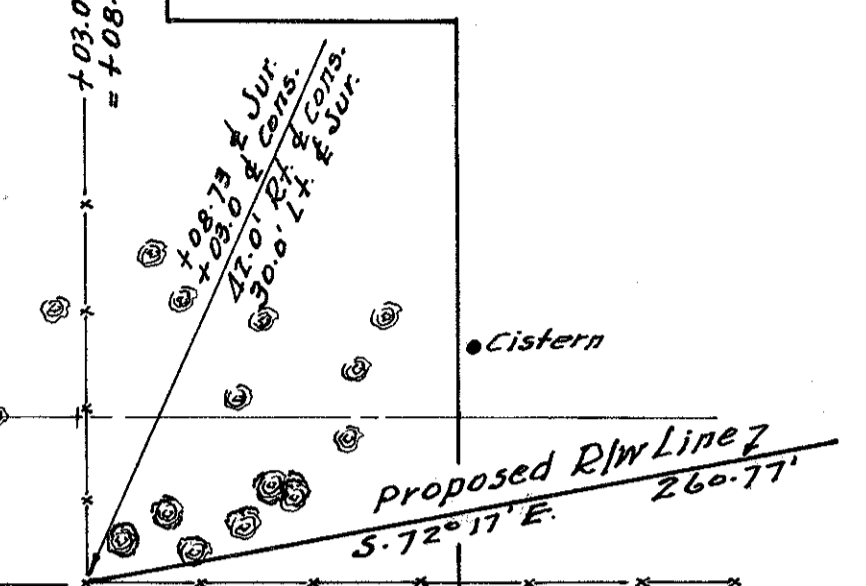

112.5" plum 30' Pt. Cons.  
124.2" plum 34' Pt. " "  
130.0" plum 34' Pt. " "  
144.6" plum 26' Pt. " "  
150.5" plum 19' Pt. " "  
157.8" plum 19' Pt. " "

SEC. 29  
SEC. 29

ERIE TWP  
ERIE TWP

T. 7 N. R. 16 E.  
T. 7 N. R. 16 E.

CLIFFORD SNIDER  
R.R., PORT CLINTON, OHIO

DAVID HUMPHREY  
No. R. McRITCHIE  
CLIFFORD SNIDER

7-A

UNITED STATES OF AMERICA

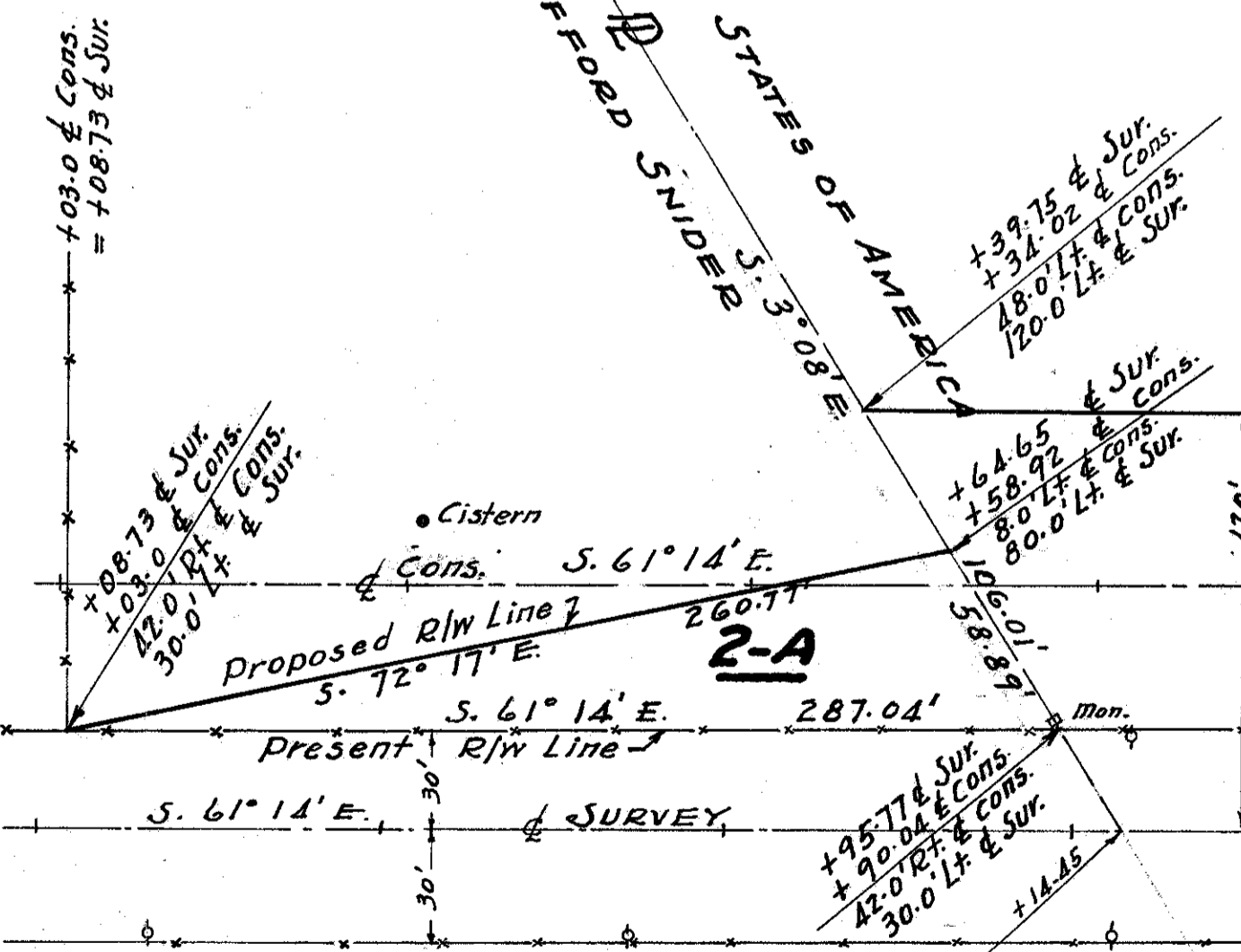
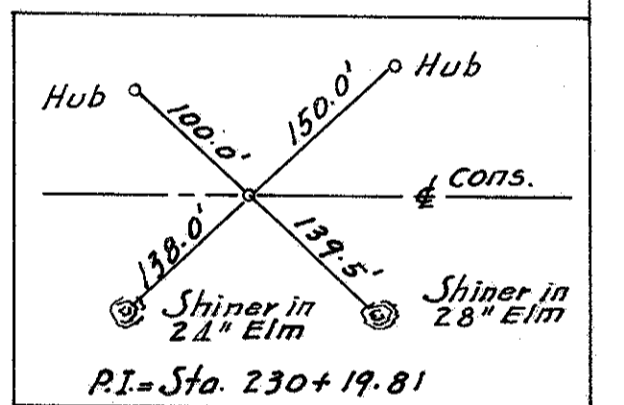

S. 61° 14' E. Proposed R/W Line 7

795.48'

R = 2912.79'

S. 61° 14' E. Present R/W Line 7

225

1041.90'

287.04'

220

225

JNO. R. MC RITCHIE  
R.R., PORT CLINTON, OHIO

Cons. CURVE DATA SURVEY  
A = 15° 31' Rt.  
D = 10° 00'  
T = 78.06'  
R = 872.96'  
L = 155.17'  
P.I. = 230+14.4

CURVE DATA  
& SURVEY  
A = 15° 31' Rt.  
D = 10° 00'  
T = 78.06'  
R = 872.96'  
L = 155.17'  
P.I. = 230+14.4

SEC. 29

ERIE TWP

T. 7 N. R. 16 E.

R-4002 8 E-4

E-4

SEC. 29

ERIE TWP

T. 7 N. R. 16 E.

OTTAWA COUNTY  
S.H. 438 SECS. E (PT.) & F (PT.)  
R/W PLANS

2  
4

DATE: 2/14/41  
REVISIONS:  
LENGTH OF PROJECT: 1.667 Miles  
DRAWN BY J.S.

UNITED STATES OF AMERICA

7-A

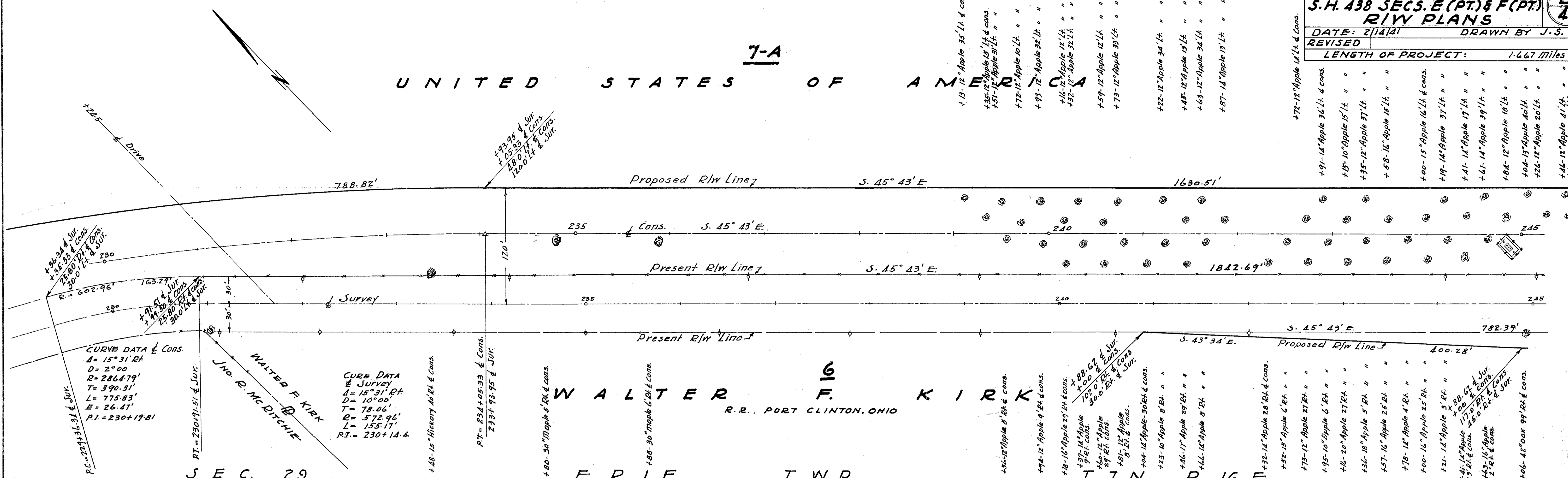

SEC. 29

ERIE TWP

T. 7 N. R. 16 E.

UNITED STATES OF AMERICA

7-A

EMALINE A. KIRK  
C/o W.F. KIRK, R.R., PORT CLINTON, O.

11-A

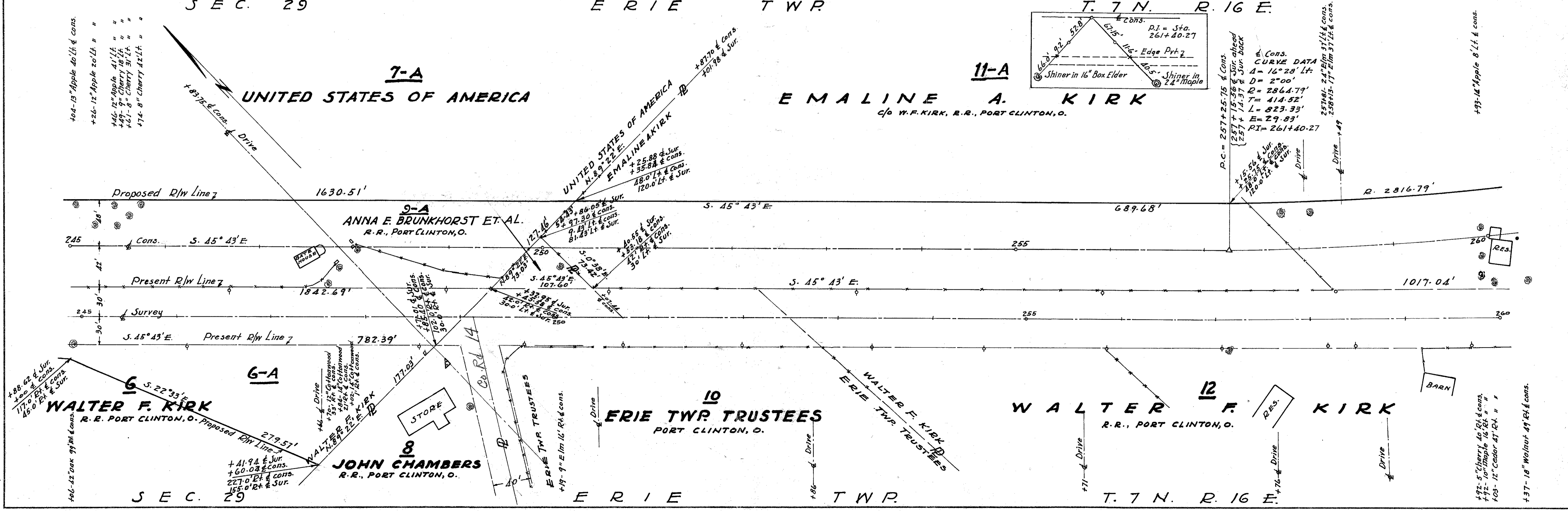

SEC. 29

ERIE TWP

T. 7 N. R. 16 E.



**OTTAWA COUNTY**  
**S.H. 438 SECS. E (PT.) & F (PT.)**  
**R/W PLANS**

DATE: 2/11/11  
 REVISIONS: 3/16/11, 6/11/12  
 DRAWN BY: J.S.  
 LENGTH OF PROJECT: 1.667 Miles

3  
4

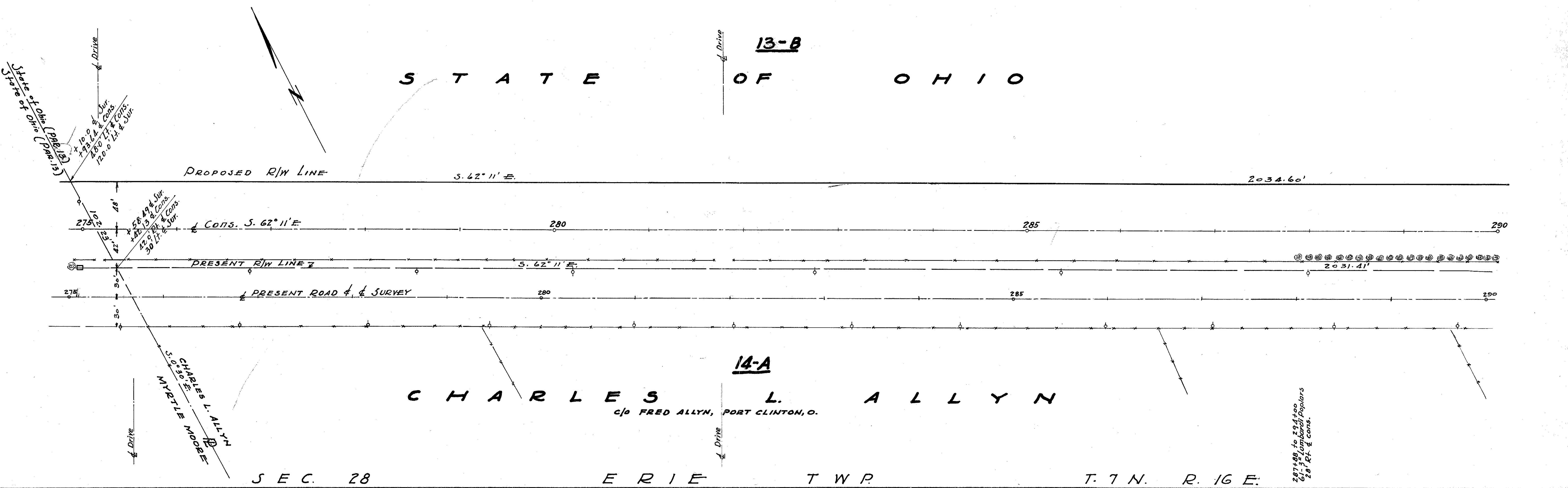
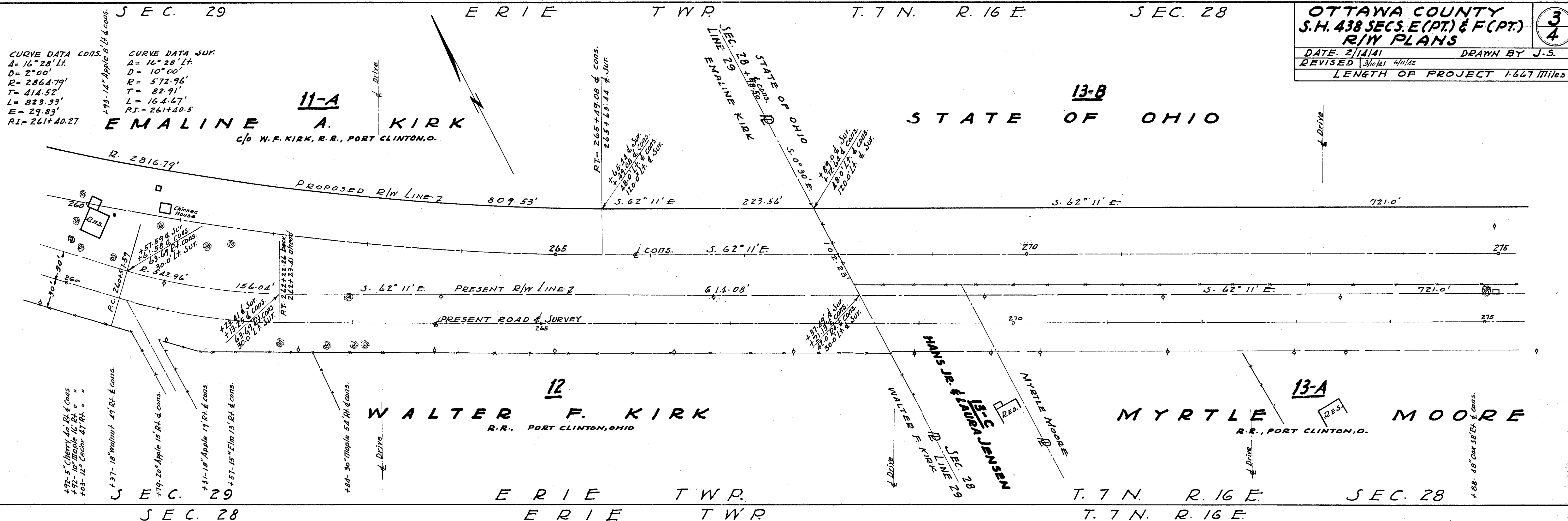



OTTAWA COUNTY  
S.H. 438 SECS. E (PT.) & F (PT.)  
R/W PLANS  
DATE: 2/18/21 DRAWN BY: J.S.  
REVISED 3/31/21 3/11/21  
LENGTH OF PROJECT: 1.667 Miles

SEC. 28 ERIE TWP. SEC. E SEC. F T. 7 N. R. 16 E.

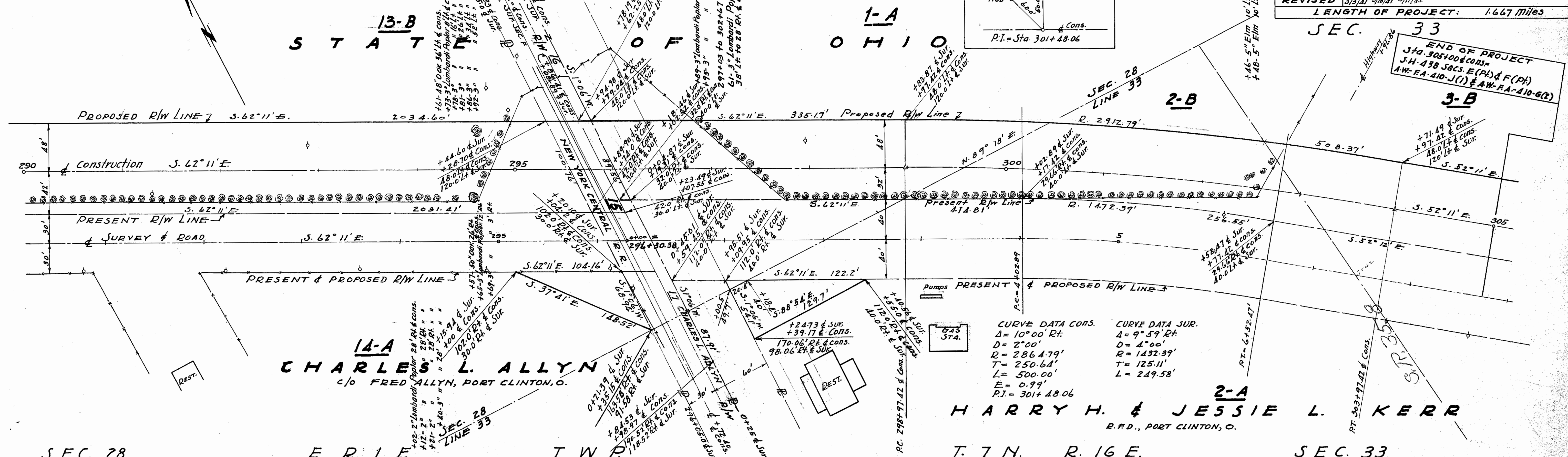

CURVE DATA CONS.		CURVE DATA SUR.	
Δ = 10° 00' Rt.		Δ = 9° 59' 24"	
D = 2° 00'		D = 1° 00'	
R = 2864.79'		R = 1432.39'	
T = 250.64'		T = 125.11'	
L = 500.00'		L = 249.58'	
E = 0.99'			
P.I. = 301+48.06			

**CHARLES L. ALLYN**  
c/o FRED ALLYN, PORT CLINTON, O.

**HARRY H. & JESSIE L. KERR**  
R.F.D., PORT CLINTON, O.

SEC. 28 ERIE TWP. SEC. 33 ERIE TWP. T. 7 N. R. 16 E.

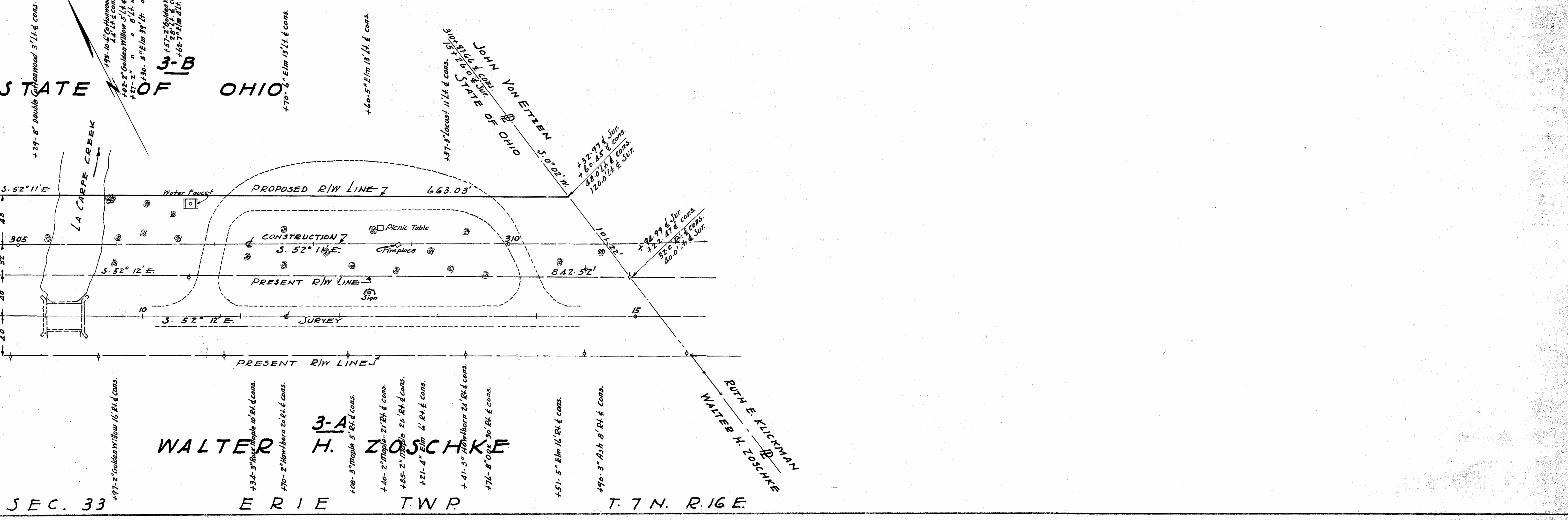

**WALTER H. ZOSCHKE**

**RUTH E. KRICKMAN**  
WALTER H. ZOSCHKE

SEC. 33 ERIE TWP. T. 7 N. R. 16 E.