

O.D.O.T. DISTRICT 2 SURVEY OFFICE (USE ONLY)

PERSONNEL _____ REFERENCE NO. 4 A SHEET 5 OF 38

NOTES FINGER DATE 6/21/11 ROUTE SR 2
 H.C. ROUSOS WEATHER SUNNY COUNTY OTTAWA
 R.C. FINGER TEMP. 80° TOWNSHIP BENTON
 _____ SECTION 33
 _____ T & N R 14 E

TYPE MONUMENT MON.BOX
 ON SURFACE - ~~BELOW~~ ON _____
 LEFT - ☉ PAV'T - RIGHT ON, 10.4' LT OF ☉ SR 579
 _____ TO _____ EDGE PAVEMENT
 S.L.M. 68+81.84 ±
 GRID: NORTHING: 706747.939 EASTING: 1760633.839

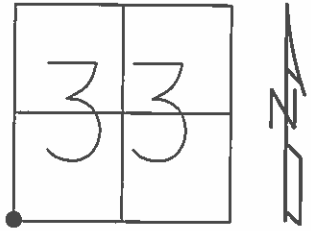

RECORD:
 FD MON.BOX
 GPS, REFA4
 11/25/11, MC

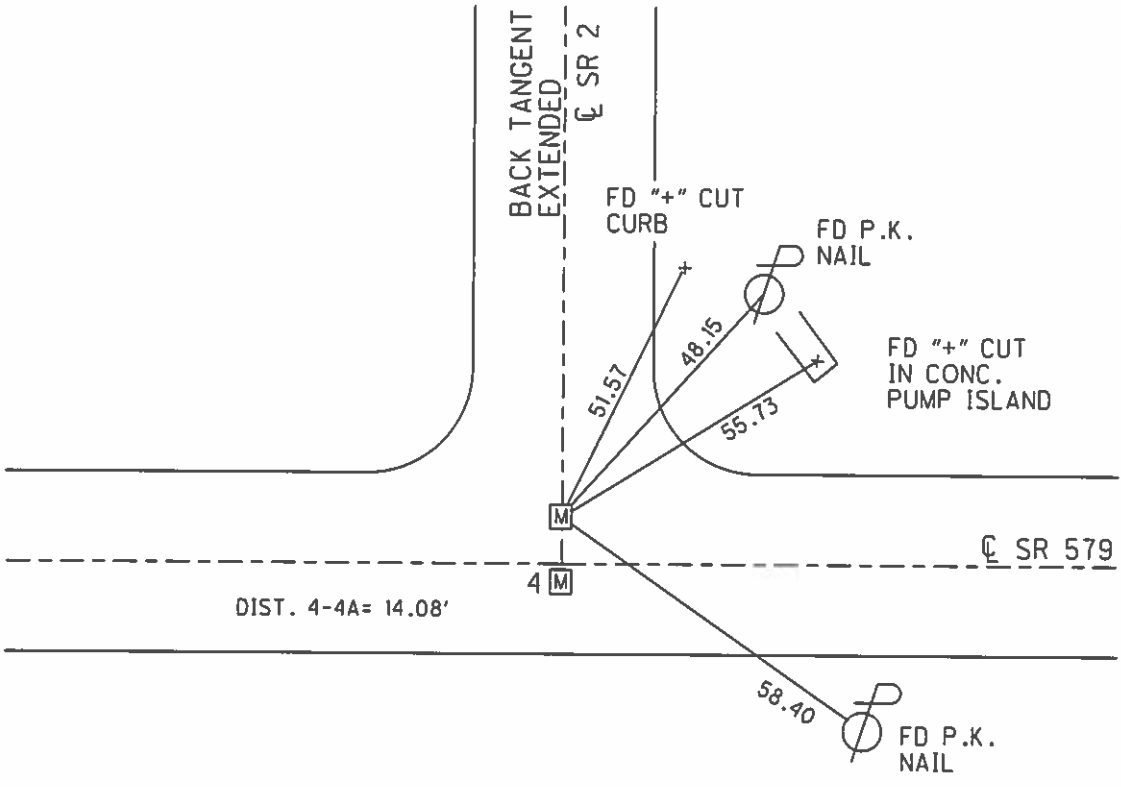

O.D.O.T. DISTRICT 2 SURVEY OFFICE (Use Only)

PERSONNEL _____ REFERENCE NO. 4 SHEET _____ OF _____
 NOTES Finger DATE 6/21/11 ROUTE 2
 H.C. Rousos WEATHER sunny COUNTY Ottawa
 R.C. Finger TEMP. 80°F TOWNSHIP Benton
 _____ SECTION 33
 _____ T 8 N R 14 E

TYPE MONUMENT Mon. Box
 ON SURFACE - ~~BELOW~~ on
 LEFT - ℄ PAV'T - RIGHT _____
 _____ TO _____ EDGE PAVEMENT
 S.L.M. 1.44

4A

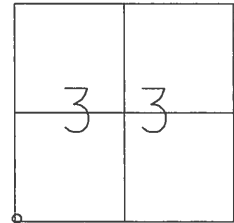

Grid: Northing: 706747.905 Easting: 1760633.839

Record

PI

68+95.30

Fd. broken PK
(over RR spike)
1/4/83

Mon. Box
11/21/11

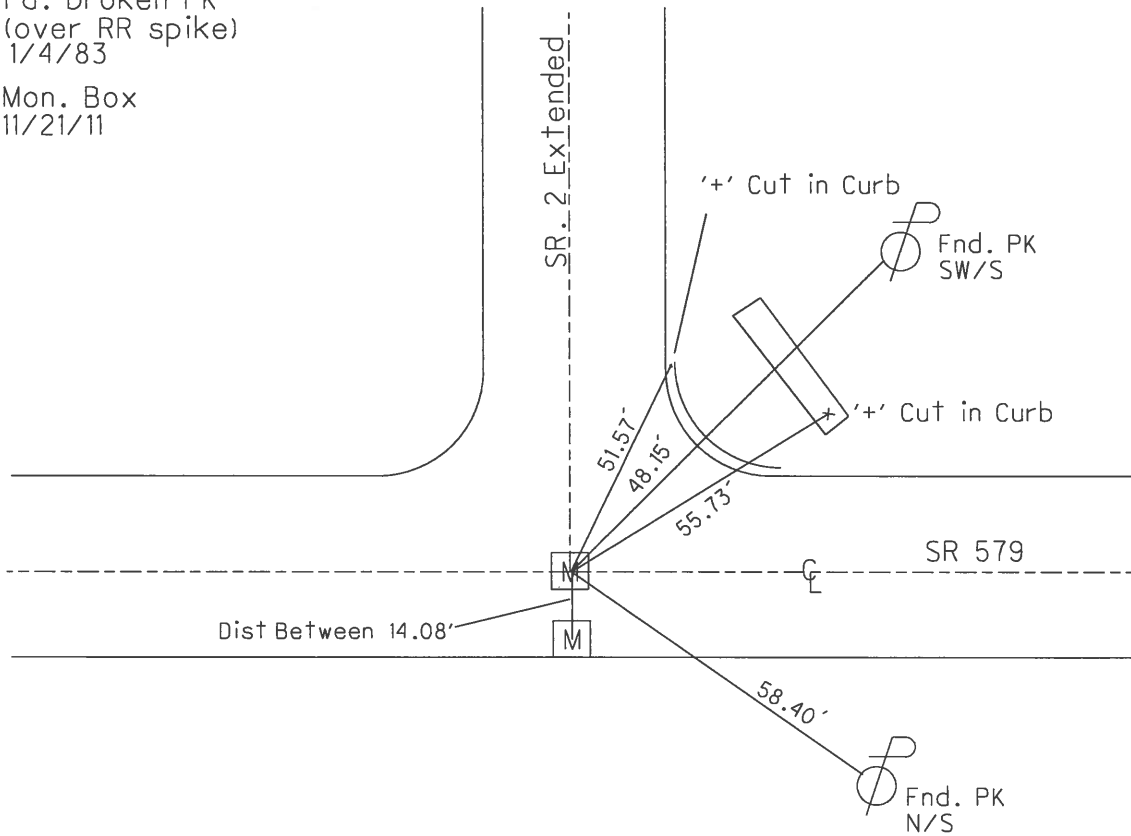

County Ottawa S.R. # 2

Date ~~1/4/83~~ 6/21/11

Township Benton

Weather sunny

Section 33

Temp. ~~30°~~ 80°

T8N, R14E

Personnel Cronin Finger

Rippke Rousos

Geyman

Barbour

(4)

4A



P.I.
 68+95.30
 Fd. broken P.K (over
 R.R spike)

MON. BOX

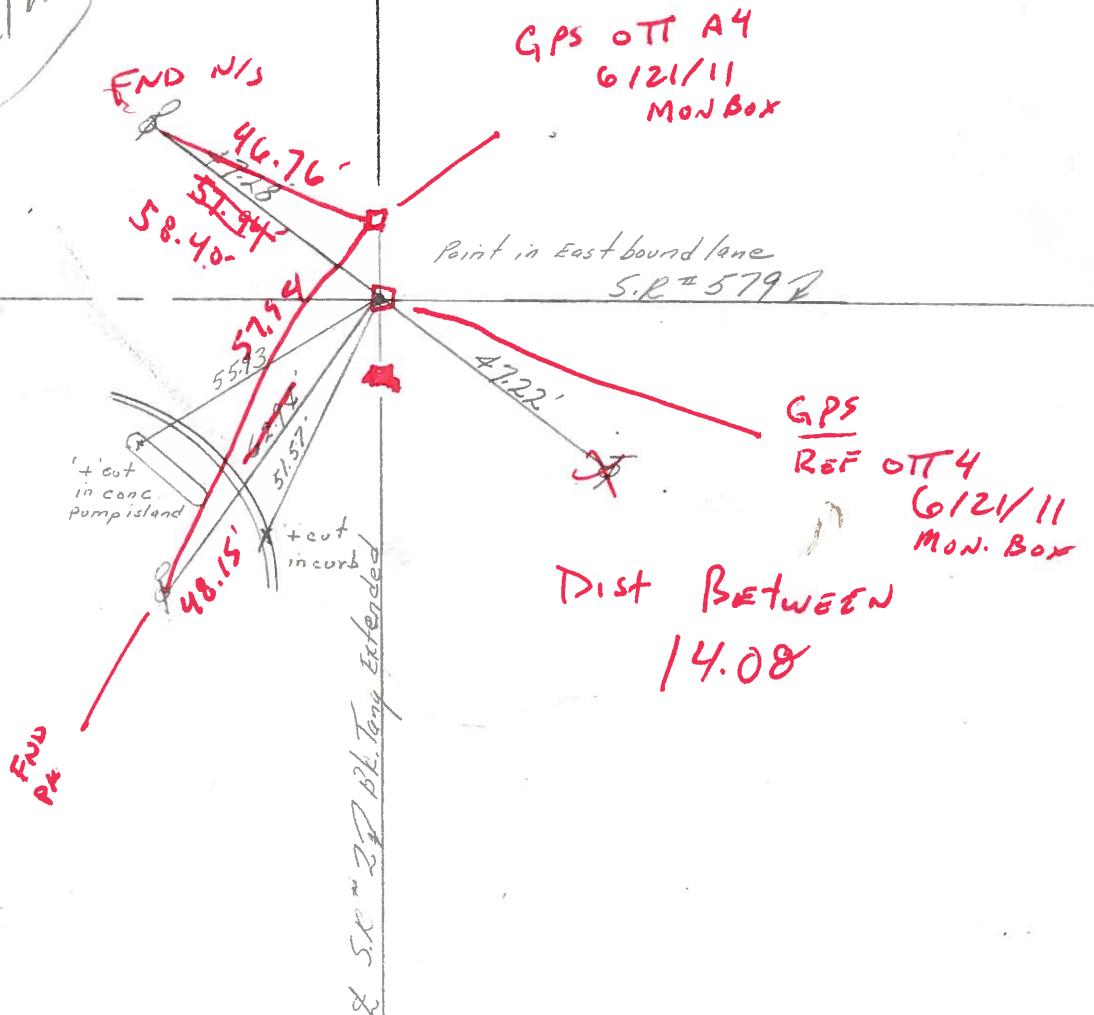

County Ottawa S.R. #2

Date 1/4/83

Township Benton

Weather sunny

Section 33

Temp. 30°

T8N, R14E

Personnel Cronin

Ripple

Geyman

Barbour

4

4A

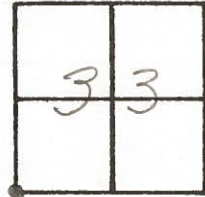

P.I.
 68+95.30
 Fd. broken P.K (over
 R.R. spike)

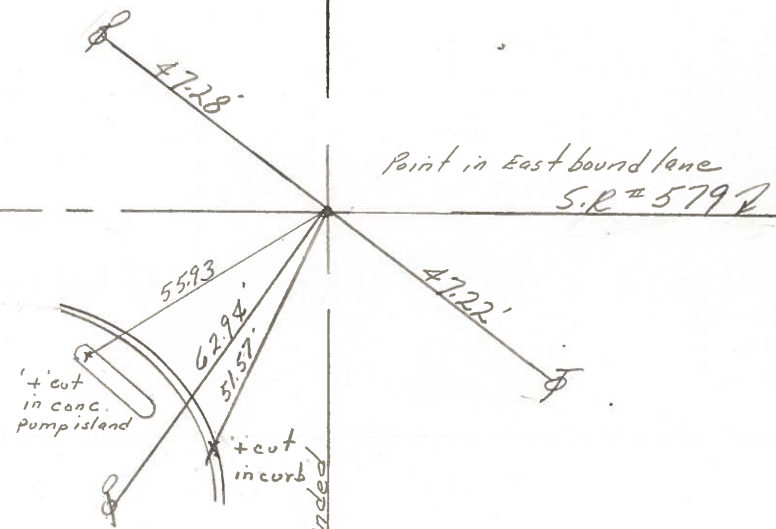

S.R. # 20 Pk. Tang Extended

PERSONNEL	TITLE	PERSONNEL	TITLE
Schneider			
Mosser			
Barbour			
Potts			

COUNTY Ottawa DATE 5-9-68
 S. R. 2 WEATHER 5-9-68
 SEC. Lucas Co. Line - East TEMP. Cloudy - windy
 DESCRIPTION Ties for Control Points JOB NO. _____

