

O.D.O.T. DISTRICT 2 SURVEY OFFICE (USE ONLY)

PERSONNEL

REFERENCE NO. 30 B

SHEET 3 OF 25

NOTES O'DONNELL

DATE 4/1/19

ROUTE SR 2

H.C. _____

WEATHER _____

COUNTY OTTAWA

R.C. _____

TEMP. _____

TOWNSHIP CARROLL

SECTION 11

DWG BY NIESE

PID 95755

T 7 N R 15 E

TYPE MONUMENT MONBOX

ON SURFACE - ~~BELOW~~ ON

OFFSET 0 PAVEMENT _____ LT : RT

_____ TO _____ EDGE PAVEMENT

STATION: 567+33.74

HORZ.DATUM: NAD83(2011)

GEOID: 2012A

GRID: NORTHING: 699862.072

EASTING: 1805436.834

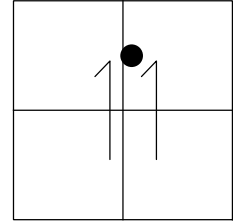

RECORD: P.T.
FD MONBOX
W/ 1" IPIN
REFA23
4/1/19, JFO
FD MONBOX
W/ 1" IPIN
REF30B
2-8-23, TDN

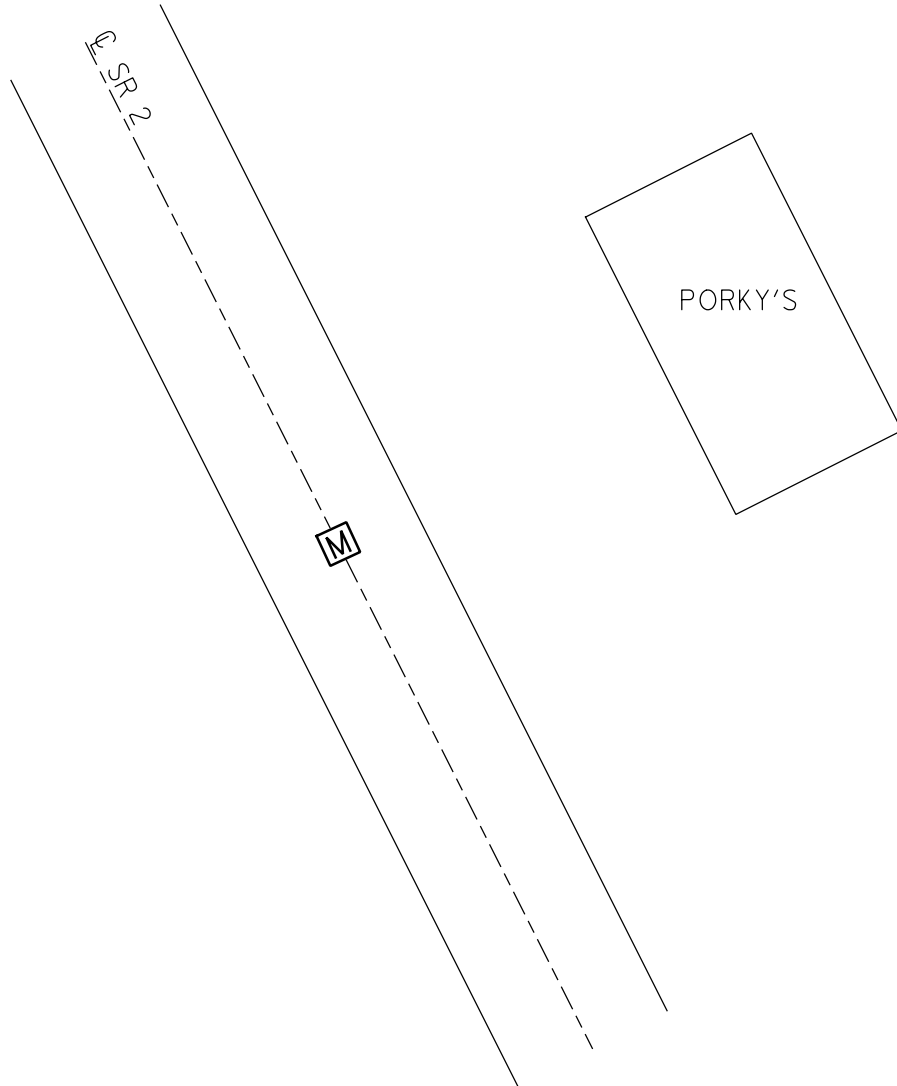

O.D.O.T. DISTRICT 2 SURVEY OFFICE (USE ONLY)

PERSONNEL _____ REFERENCE NO. 30 B SHEET 3 OF 25
NOTES O'DONNELL DATE 4/1/19 ROUTE SR 2
H.C. _____ WEATHER _____ COUNTY OTTAWA
R.C. _____ TEMP. _____ TOWNSHIP CARROLL
DWG BY NIESE PID 107060 SECTION 11
T 7 N R 15 E

TYPE MONUMENT MONBOX
ON SURFACE - ~~BELOW~~ ON
OFFSET \odot PAVEMENT _____ LT : RT
_____ TO _____ EDGE PAVEMENT
STATION: 567+33.74

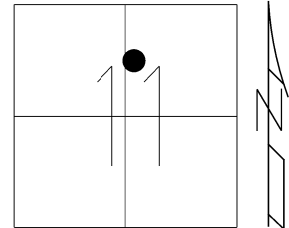

HORIZ.DATUM: NAD83(2011) GEOID: 2012A
GRID: NORTHING: 699862.072 EASTING: 1805436.834

RECORD: P.T.
FD MONBOX
W/ 1" IPIN
REFA23
4/1/19, JFO

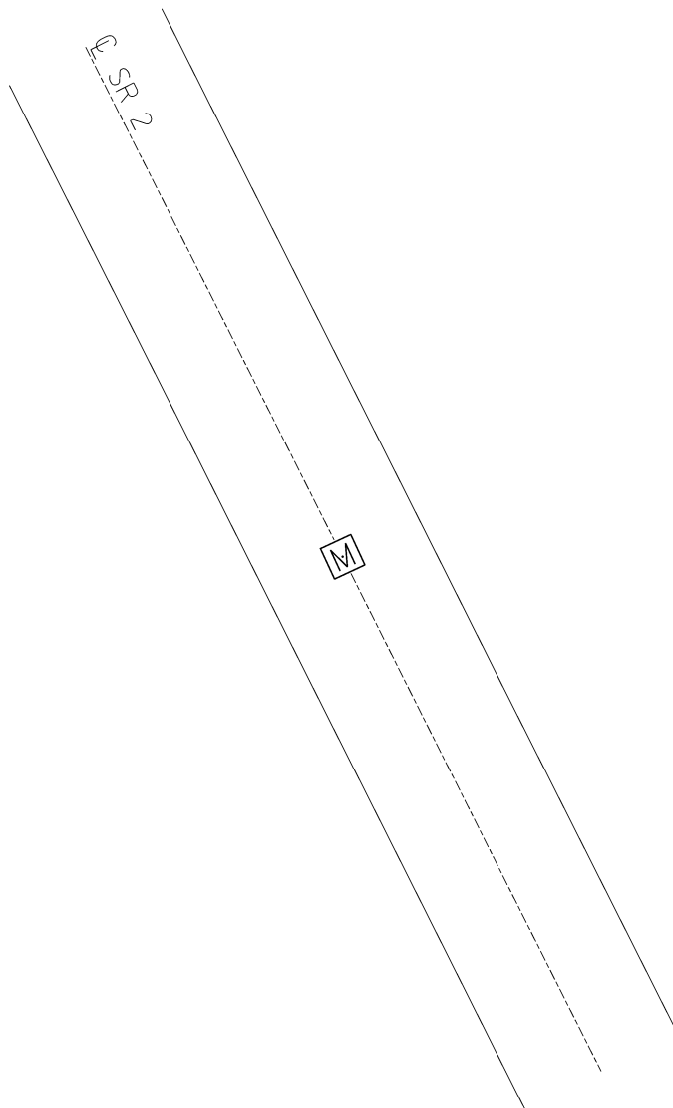

PERSONNEL TITLE PERSONNEL TITLE

COUNTY Ottawa DATE 7-18-74

Schneider

S. R. 2 WEATHER Sunny

Barbour

SEC. 2 TEMP. 85°

Ripple

Geyman

DESCRIPTION Carroll Twp SR# 19 E. JOB NO. _____

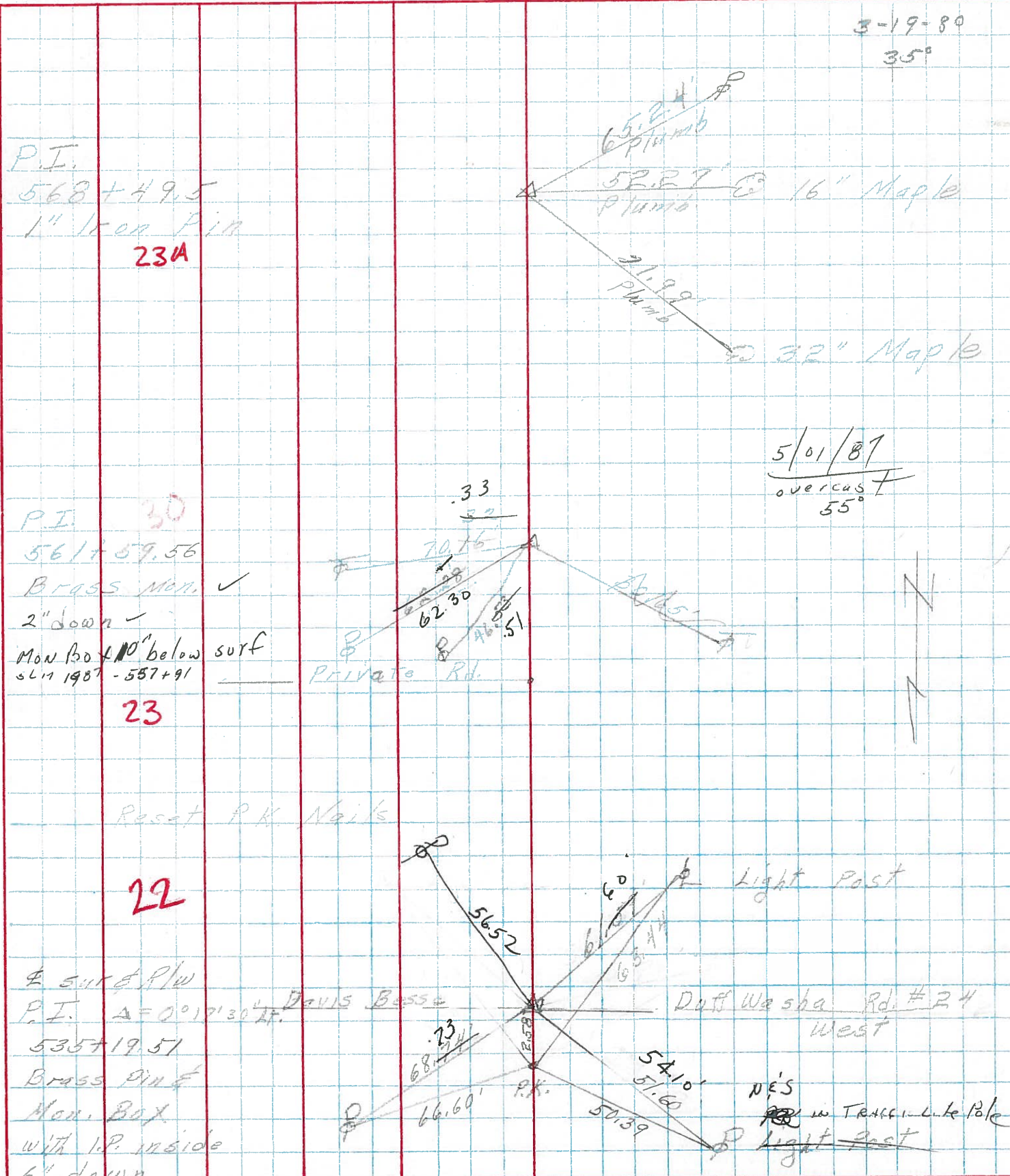

3-19-80
35°

5/01/87
overcast
55°



Private Rd.

Light Post

Duff Wash Rd. # 24 West

N.E.S
in TRACER-Like Pole
Light Post

23A

23

22

P.I.
568+49.5
1" Iron Pin

P.I. 30
561+59.56
Brass Mon. ✓
2" down ✓
Mon. Box 10" below surf
SL 1987 - 557+91

Set & Plw
P.I. A=0°19'30"
535+19.51
Brass Pin
Mon. Box
with I.P. inside
6" down

