

O.D.O.T. DISTRICT 2 SURVEY OFFICE (USE ONLY)

PERSONNEL

REFERENCE NO. 37 F

SHEET 1 OF 48

NOTES MILLER

DATE 1/24/23

ROUTE SR 2

H.C. AUBLE

WEATHER SUNNY

COUNTY OTTAWA

R.C. NIESE

TEMP. 33°

TOWNSHIP ERIE

SECTION 33

DWG BY RHOADES

PID 107959

T 7 N R 16 E

TYPE MONUMENT MONBOX W/ 1" IPIN

ON SURFACE - ~~BELOW~~ ON

OFFSET ☉ PAVEMENT 14', EB ☉ LT : ~~RT~~

2.0' LT TO LT EDGE PAVEMENT (EB LANE)

STATION: 869+23.83

HORZ.DATUM: NAD(83)2011

GEOID: NAVD88 2018

GRID: NORTHING: 679224.584

EASTING: 1826515.025

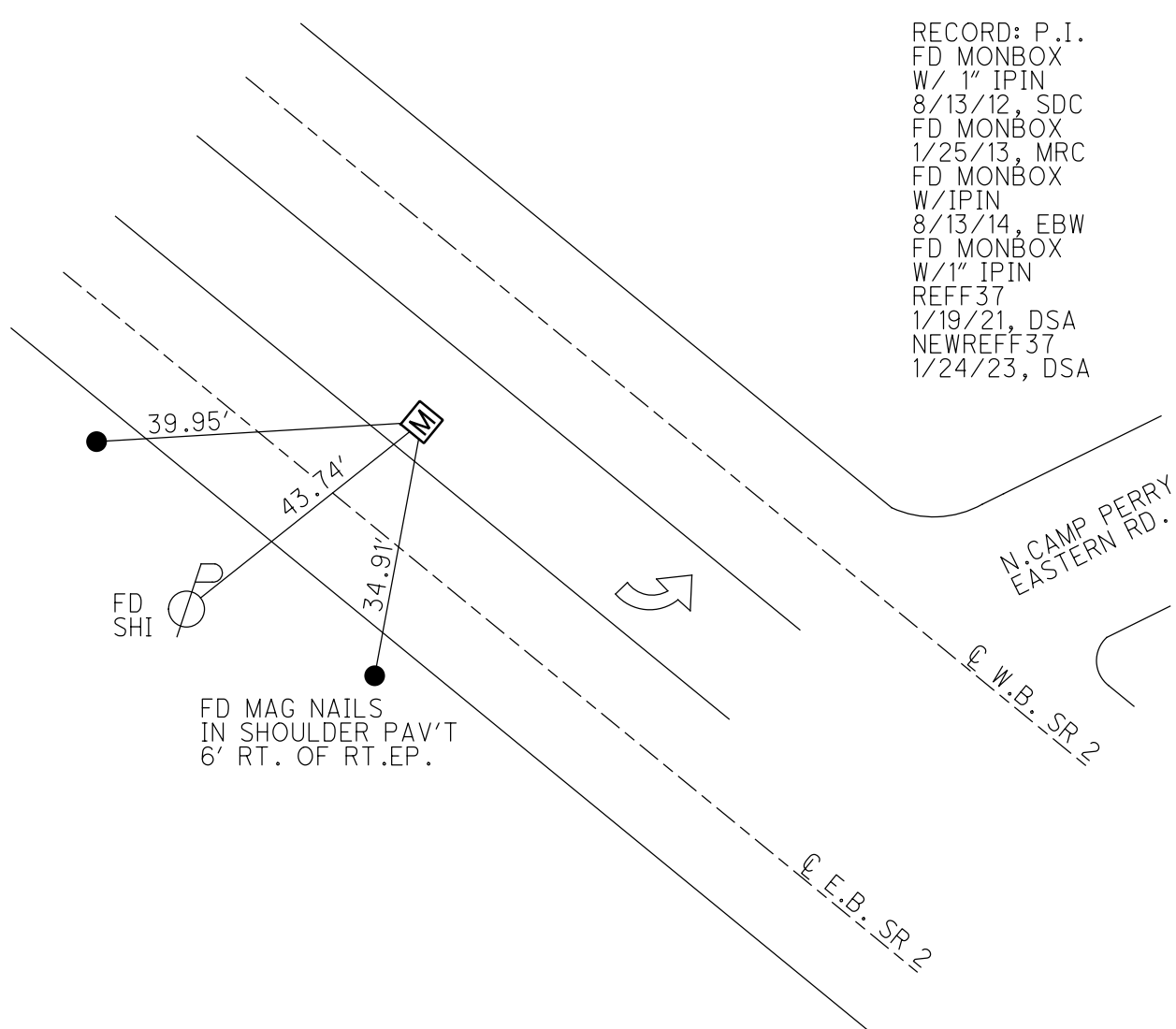
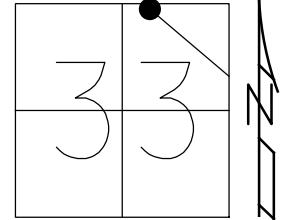

RECORD: P.I.  
 FD MONBOX  
 W/ 1" IPIN  
 8/13/12, SDC  
 FD MONBOX  
 1/25/13, MRC  
 FD MONBOX  
 W/IPIN  
 8/13/14, EBW  
 FD MONBOX  
 W/1" IPIN  
 REFF37  
 1/19/21, DSA  
 NEWREFF37  
 1/24/23, DSA

O.D.O.T. DISTRICT 2 SURVEY OFFICE (USE ONLY)

PERSONNEL \_\_\_\_\_

REFERENCE NO. 37 F

SHEET 1 OF 45

NOTES RHOADES

DATE 1/19/21

ROUTE SR 2

H.C. AUBLE

WEATHER CLOUDY

COUNTY OTTAWA

R.C. \_\_\_\_\_

TEMP. 30°

TOWNSHIP ERIE

DWG BY NIESE

PID 107959

SECTION 33

T 7 N R 16 E

TYPE MONUMENT MONBOX W/ 1" IPIN

ON SURFACE - ~~BELOW~~ ON

OFFSET  $\phi$  PAVEMENT 14', EB  $\phi$  LT : RT

2.0' LT TO LT EDGE PAVEMENT (EB LANE)

STATION: 869+23.83

HORZ.DATUM: NAD(83)2011

GEOID: NAVD88 2018

GRID: NORTHING: 679224.514

EASTING: 1826515.045

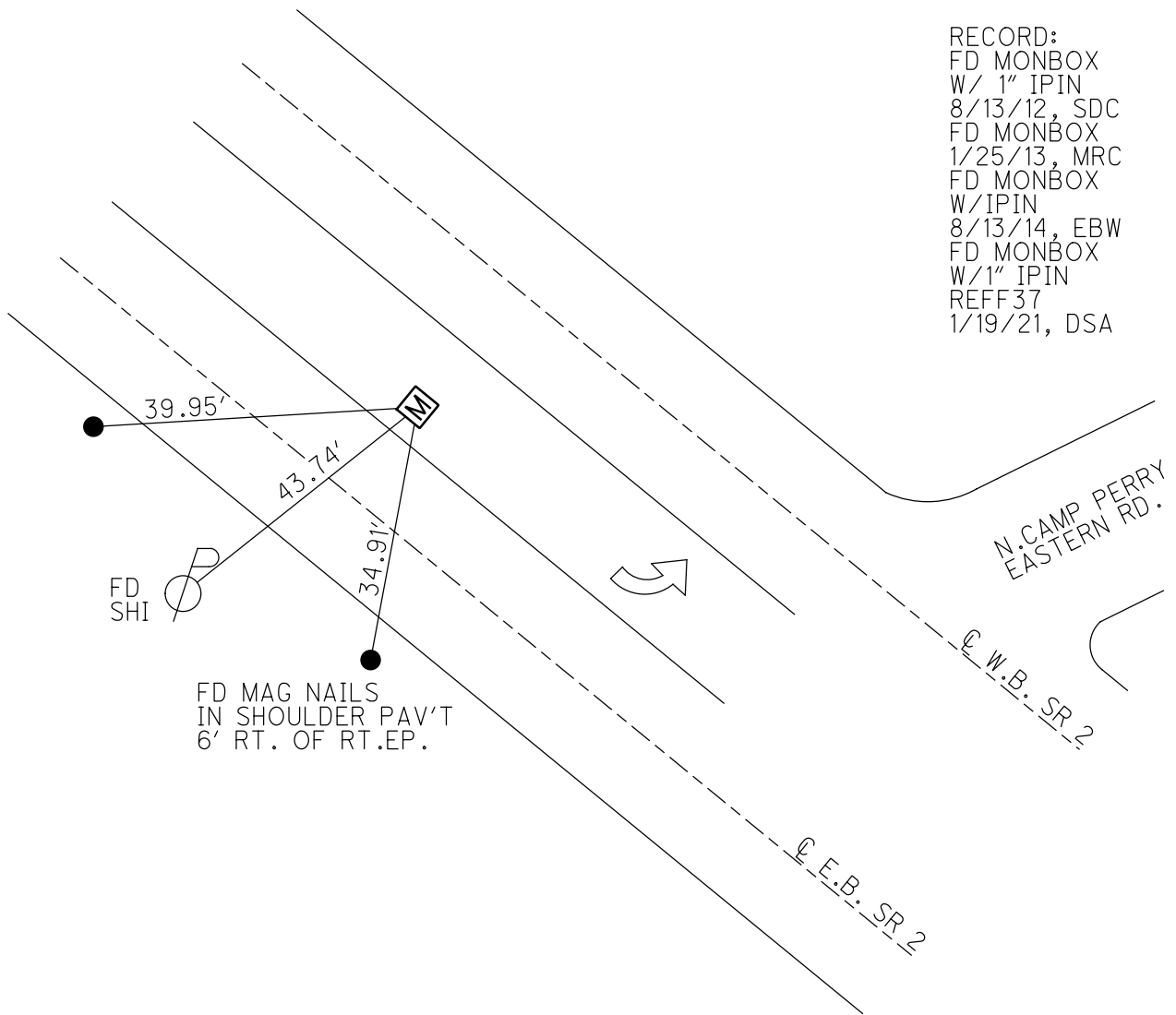
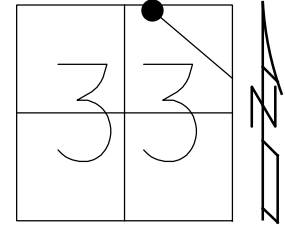

RECORD:  
 FD MONBOX  
 W/ 1" IPIN  
 8/13/12, SDC  
 FD MONBOX  
 1/25/13, MRC  
 FD MONBOX  
 W/IPIN  
 8/13/14, EBW  
 FD MONBOX  
 W/1" IPIN  
 REFF37  
 1/19/21, DSA

O.D.O.T. DISTRICT 2 SURVEY OFFICE (USE ONLY)

PERSONNEL \_\_\_\_\_ REFERENCE NO. F SHEET 1 OF 3  
 NOTES LEU DATE 8/13/14 ROUTE SR 2  
 H.C. HOMAN WEATHER SUNNY COUNTY OTTAWA  
 R.C. WESTFALL TEMP. 65° TOWNSHIP ERIE  
 \_\_\_\_\_ SECTION 33  
 \_\_\_\_\_ T 7 N R 16 E

TYPE MONUMENT MON.BOX, W/IPIN  
 ON SURFACE - ~~BELOW~~ ON \_\_\_\_\_  
 LEFT - CL PAV'T - ~~RIGHT~~ 14', EB CL  
 2.0' LT TO LT EDGE PAVEMENT (EB LANE)  
 S.L.M. 869+23.85

GRID: NORTHING: 679224.582 EASTING: 1826515.077

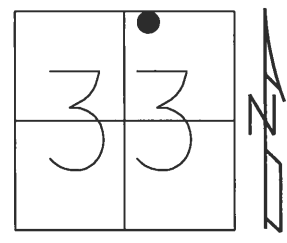

GPS, SV1409  
8/13/12, SDC

FD MONBOX, W/IPIN  
GPS, REF4  
8/13/14, EBW

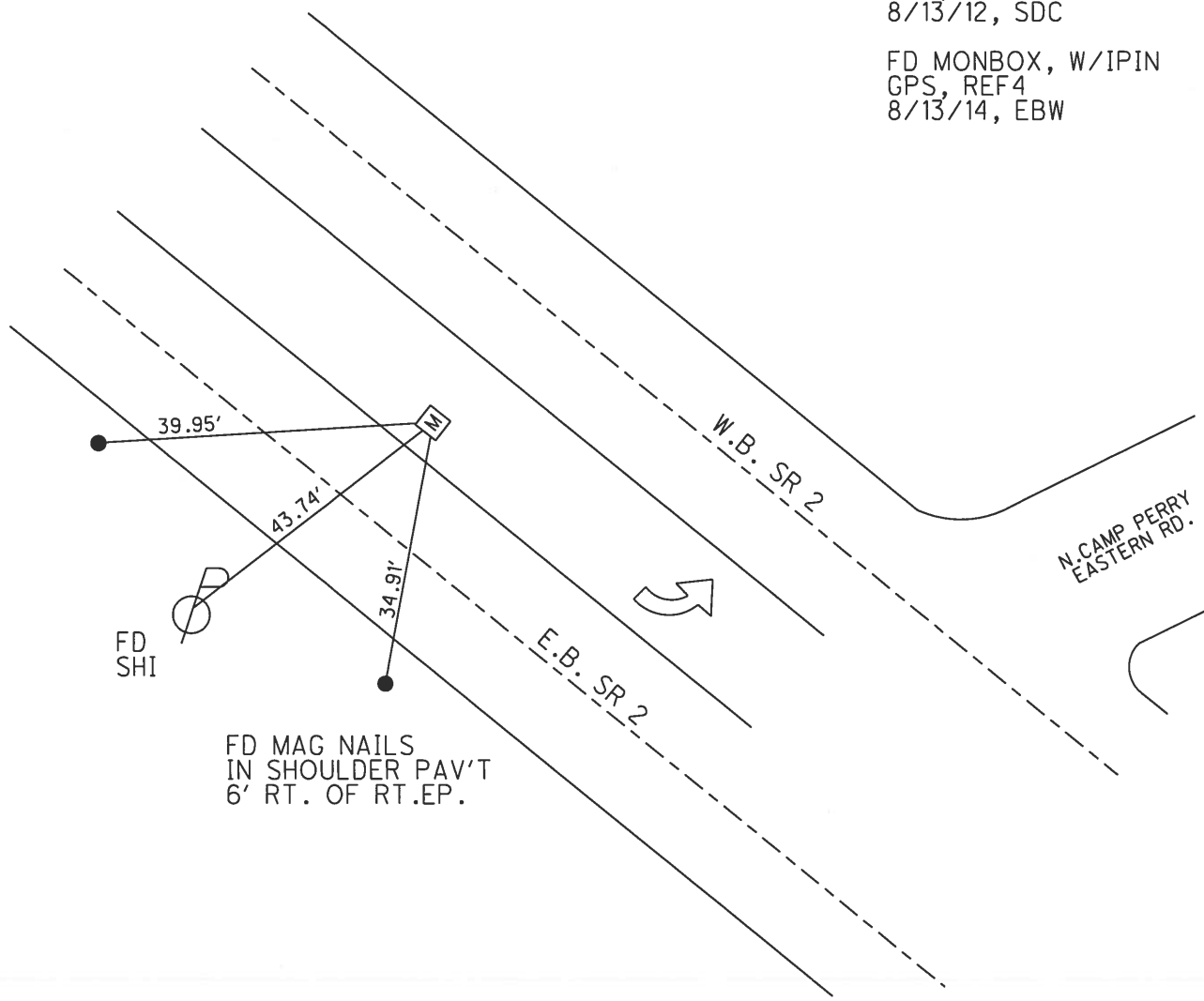

O.D.O.T. DISTRICT 2 SURVEY OFFICE (USE ONLY)

PERSONNEL

REFERENCE NO. 37 F

SHEET 1 OF 3

NOTES RHOADES

DATE 1/25/13

ROUTE SR 2

H.C. CANTERBURY

WEATHER OVERCAST

COUNTY OTTAWA

R.C. LAU

TEMP. 18°

TOWNSHIP ERIE

SECTION 33

T 7 N R 16 E

TYPE MONUMENT MON.BOX

ON SURFACE - ~~BELOW~~ ON

LEFT - Q PAV'T - RIGHT         

2.0' LT TO LT EDGE PAVEMENT (EB LANE)

S.L.M. 869+23.85

Grid: Northing: 679224.656 Easting: 1826515.124

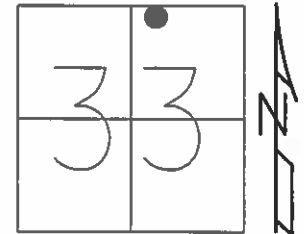

GPS, SV1409  
8/13/12, SDC

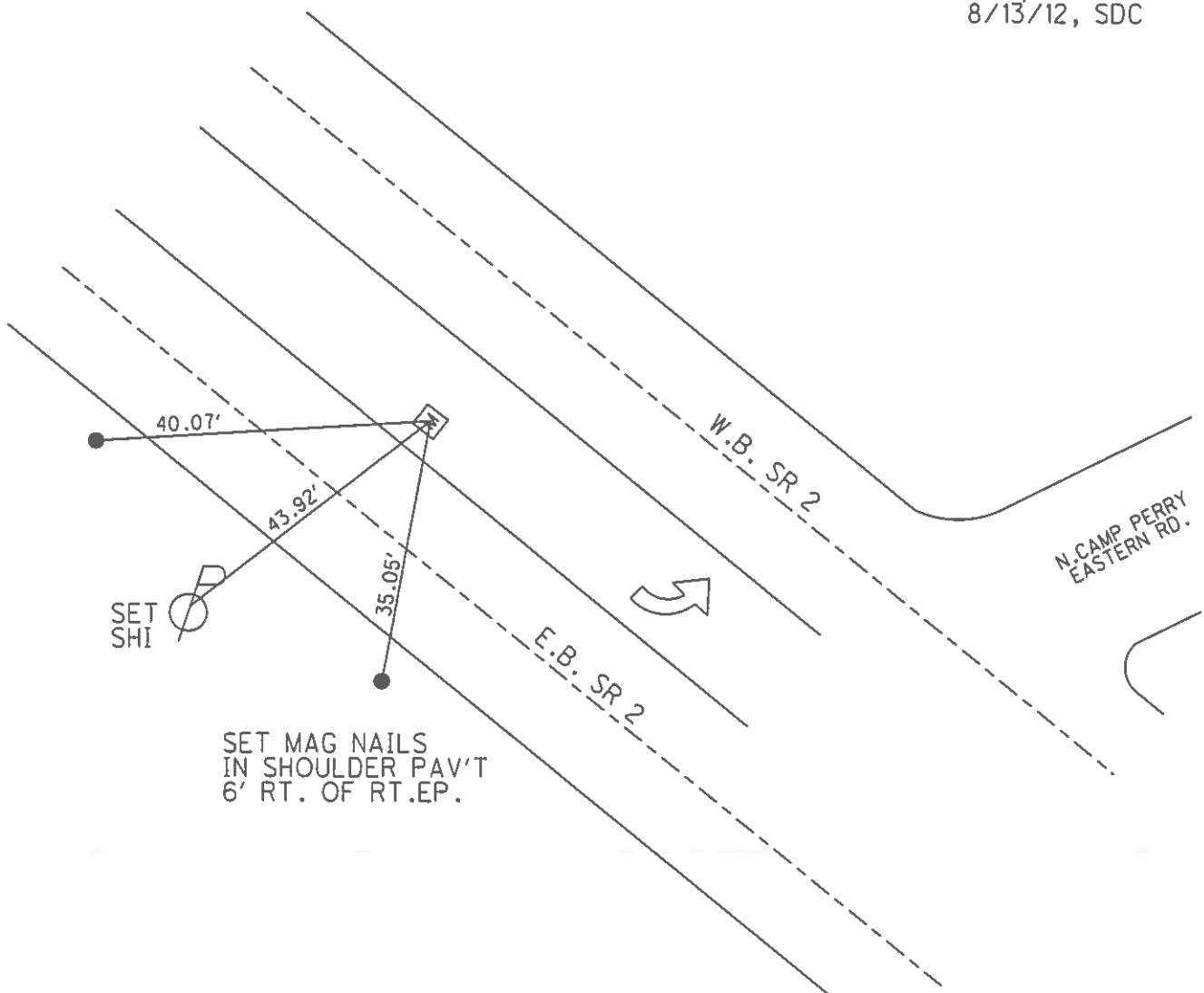

SET MAG NAILS  
IN SHOULDER PAV'T  
6' RT. OF RT.EP.

# O.D.O.T. DISTRICT 2 SURVEY OFFICE

PERSONNEL \_\_\_\_\_

REFERENCE NO. \_\_\_\_\_

SHEET \_\_\_\_\_ OF \_\_\_\_\_

NOTES Loehrke

H.C. S. Huss

DATE 5-8-2000

ROUTE S.R.2

R.C. P. Karger

WEATHER FAIR

COUNTY OTTAWA

TEMP. +82°

TOWNSHIP Erie

SECTION 33

T. 7 N. 16 E

TYPE MONUMENT Mon Box

ON SURFACE - BELOW Yes

LEFT- & PAV'T. - RIGHT \_\_\_\_\_

B.L. TO RT EDGE PAVEMENT

S.L.M. 26+494.346

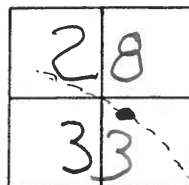

## METRIC

"B" = P.K. NAIL Set  
in Conc. Pav't is for  
P.I. of & R/W FORWARD  
(for R/W to SE)

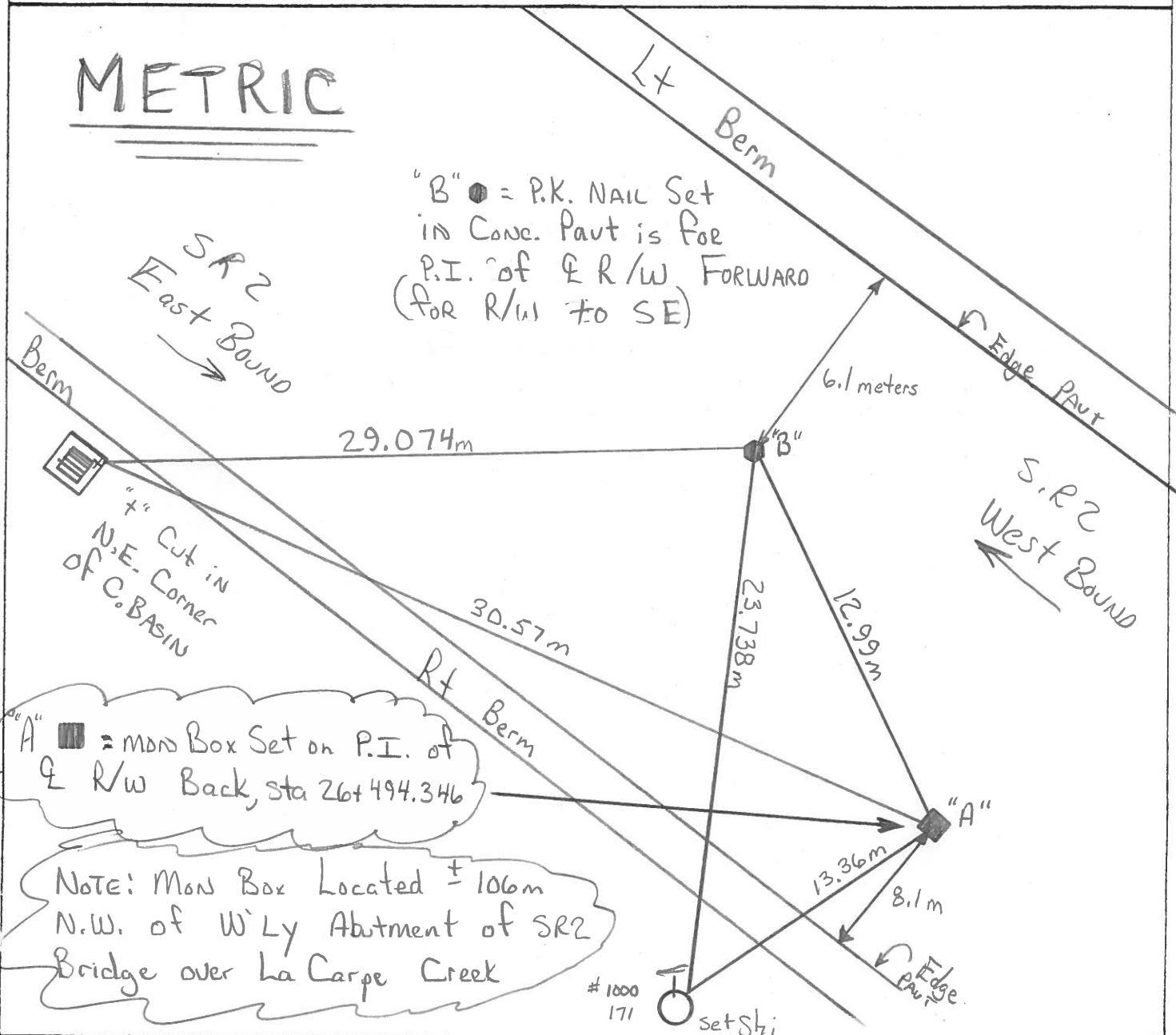

PERSONNEL	TITLE	PERSONNEL	TITLE	COUNTY	DATE
CRAIG LOEHRKE				OTT	10-8-99
TIM ROUSOS				S.R. 2	WEATHER CLOUDY
				SEC. 23, 240	TEMP +62°
DESCRIPTION Placement of New Boxes				JOB NO.	420120

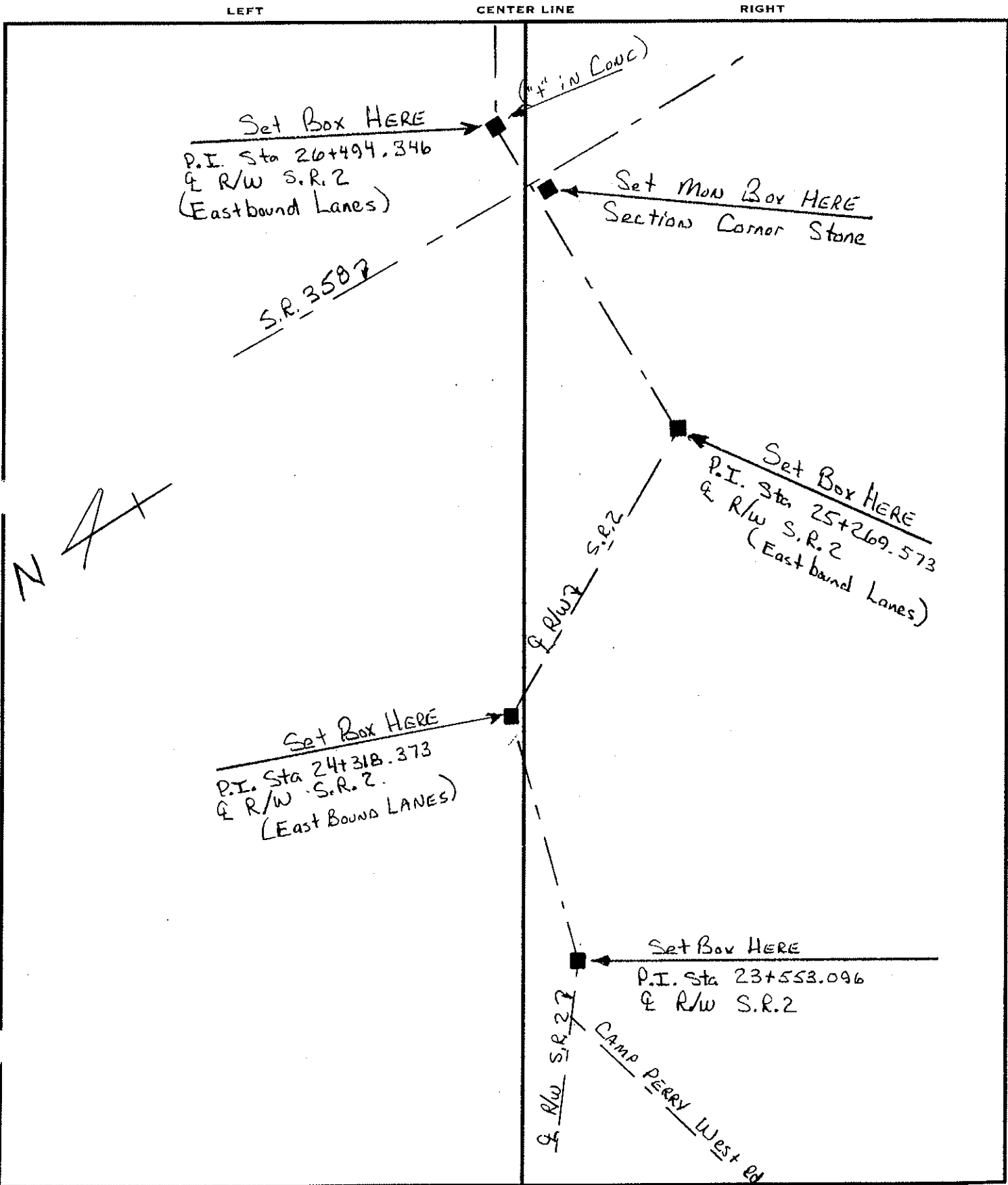

# O.D.O.T. DISTRICT 2 SURVEY OFFICE

PERSONNEL

REFERENCE NO. \_\_\_\_\_

SHEET \_\_\_\_\_ OF \_\_\_\_\_

NOTES CORDES

H.C. LOEHRKE

DATE 9-16-98

ROUTE 2

R.C. CORDES

WEATHER SUN

COUNTY OTTAWA

TEMP. 75

TOWNSHIP ERIE

SECTION 33

T 7 N R 14 E

TYPE MONUMENT SET "A" CUT IN CONC / FD DRILL HOLE  
 ON SURFACE YES

LEFT- & PAV'T. - RIGHT "A" 14.6 TO & "B"

"A" 1.5 TO LT EDGE PAVEMENT "B"

S.L.M. "A" 26+494.346

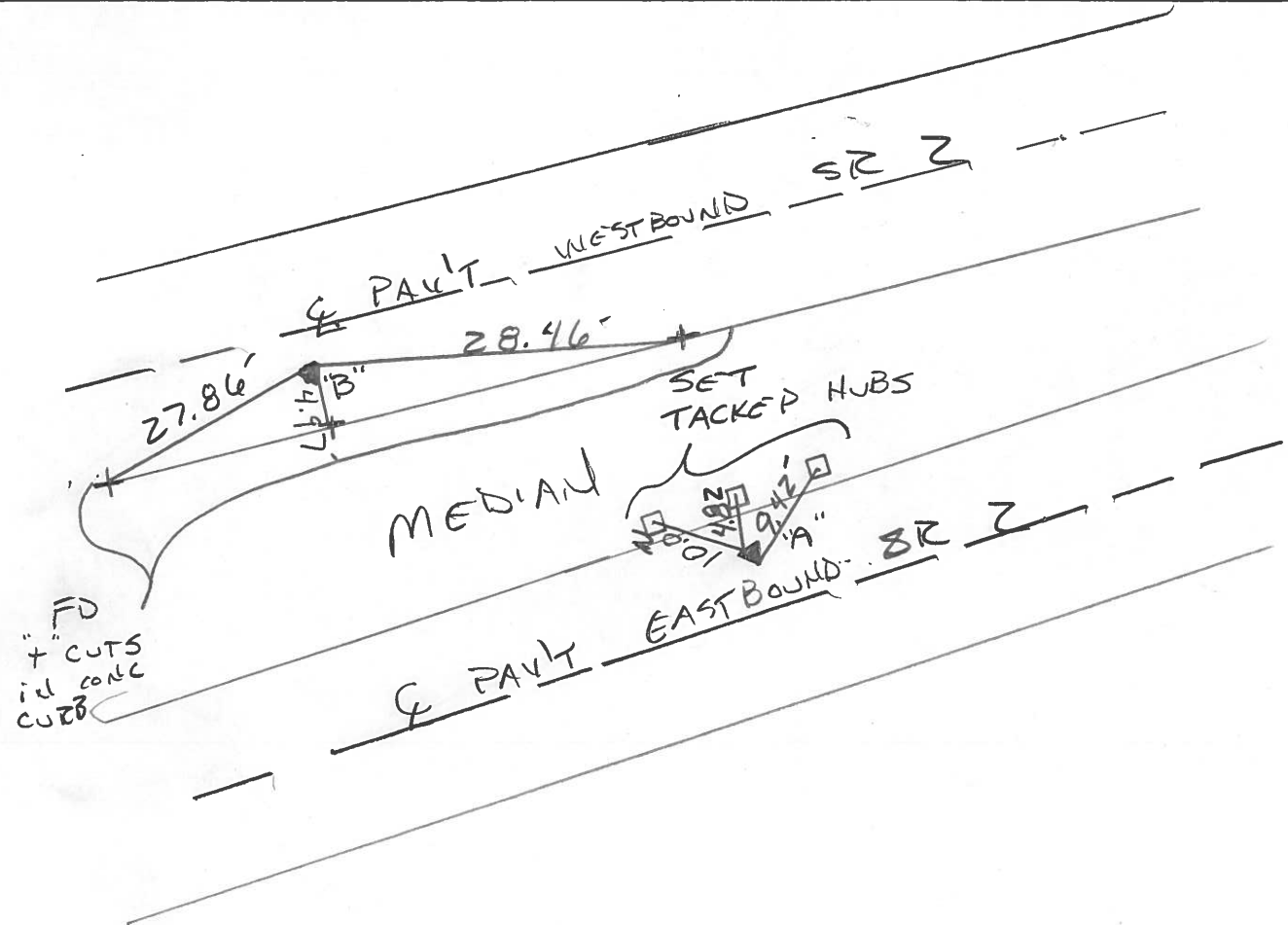
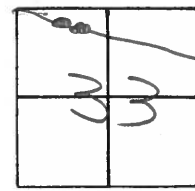

"A" SET "+" CUT IN CONC. PI OF & Z/W

"B" FD DRILL HOLE IN CONC PI OF CONSTRUCTION

PERSONNEL	TITLE	PERSONNEL	TITLE	COUNTY	DATE	S. R.	WEATHER	SEC.	TEMP.
<u>Schneider</u>				<u>Ottawa</u>	<u>1-3-73</u>	<u>2</u>	<u>Cloud</u>	<u>16.48</u>	<u>35°</u>
<u>Masser</u>									
<u>Barocur</u>									

DESCRIPTION Sec-33 Erie Twp. JOB NO. \_\_\_\_\_

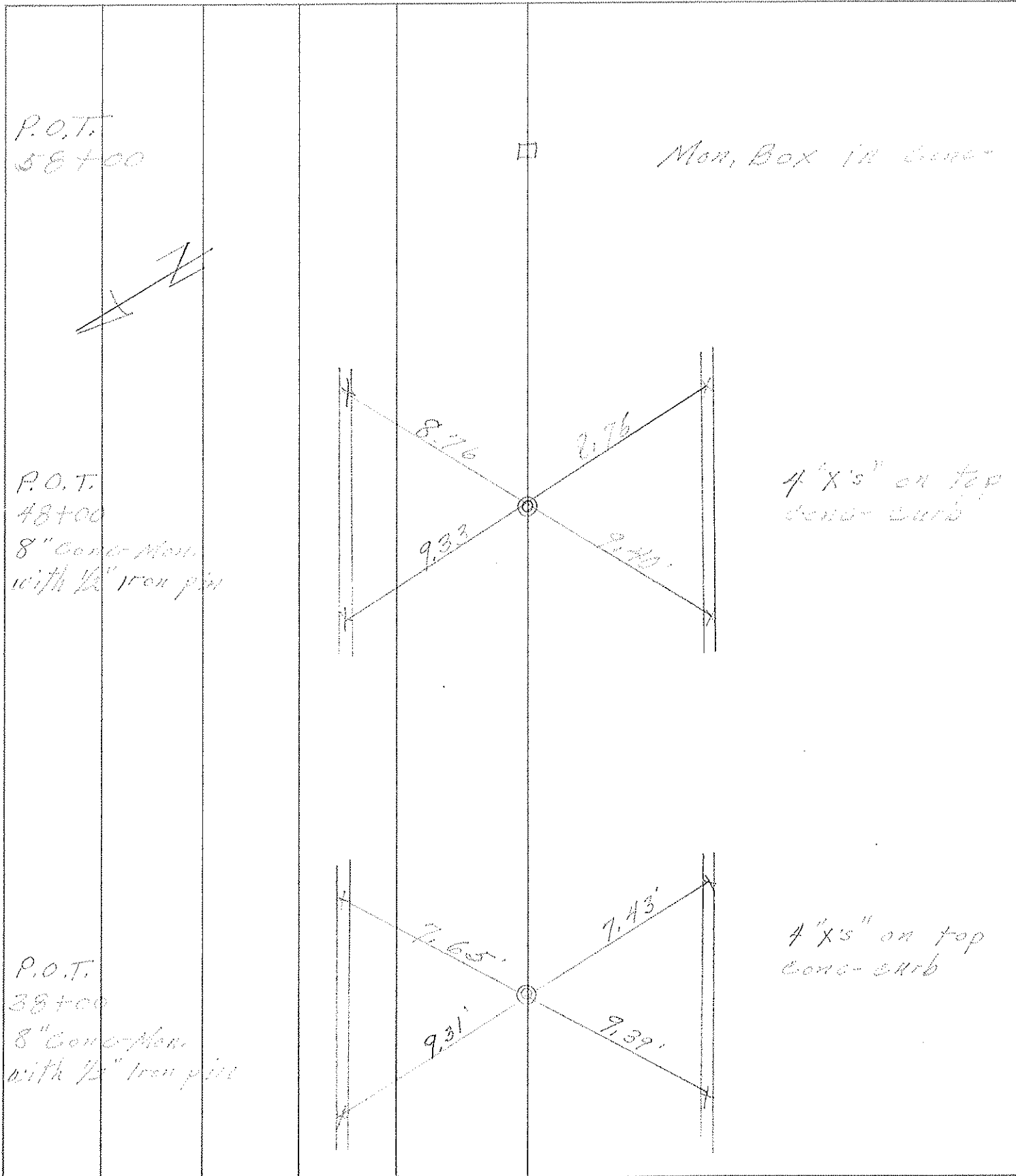



PERSONNEL	TITLE	PERSONNEL	TITLE	COUNTY	DATE
<u>Schneider</u>				<u>Ottawa</u>	<u>1-3-73</u>
<u>Nasser</u>				S. R. <u>2</u>	WEATHER <u>cold Windy</u>
<u>Bordner</u>				SEC. <u>16.48</u>	TEMP. <u>35°</u>
DESCRIPTION	<u>Sec. 3443 Erie &amp; Bay Twp.</u>			JOB NO.	
	LEFT	CENTER LINE	RIGHT		

P.O.T. 120+00 Mon. Box set in conc-					
P.O.T. 116+00 Mon. Box set in conc-					
P.O.T. 100+00 Mon. Box set in conc-					
P.O.T. 92+00 Mon. Box set in conc-					
P.O.T. 86+00 Mon. Box set in conc-					
P.O.T. 78+00 Mon. Box set in conc-					
P.O.T. 68+00 Mon. Box set in conc-					

PERSONNEL TITLE PERSONNEL TITLE COUNTY Ottawa DATE 1-3-73  
 S. R. 2 WEATHER Cloudy  
 SEC. 1248 TEMP. 33°  
 DESCRIPTION Sec-2 Bay 1248 JOB NO.

LEFT	CENTER LINE	RIGHT
P.O.T. 176400 Mon. Box set in conc.		□
P.O.T. 168400 Mon. Box set in conc.		□
P.O.T. 166400 Mon. Box set in conc.		□
P.O.T. 157400 Mon. Box set in conc.		□
P.O.T. 143400 Mon. Box set in conc.		□
P.O.T. 135400 Mon. Box set in conc.		□
P.O.T. 127400 Mon. Box set in conc.		□

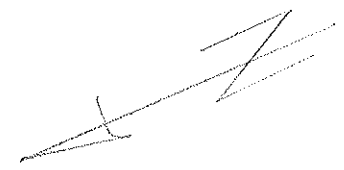

PERSONNEL	TITLE	PERSONNEL	TITLE	COUNTY	DATE
<u>Schneider</u>				<u>Clara</u>	<u>12-27-72</u>
<u>Mosser</u>				S. R. <u>2</u>	WEATHER <u>Cloudy - 10% of</u>
<u>Barlow</u>				SEC. <u>16.48</u>	TEMP. <u>30°</u>
<u>Garland</u>					
DESCRIPTION	<u>Sec. 28833</u>	<u>Eric</u>	<u>100'</u>		JOB NO.

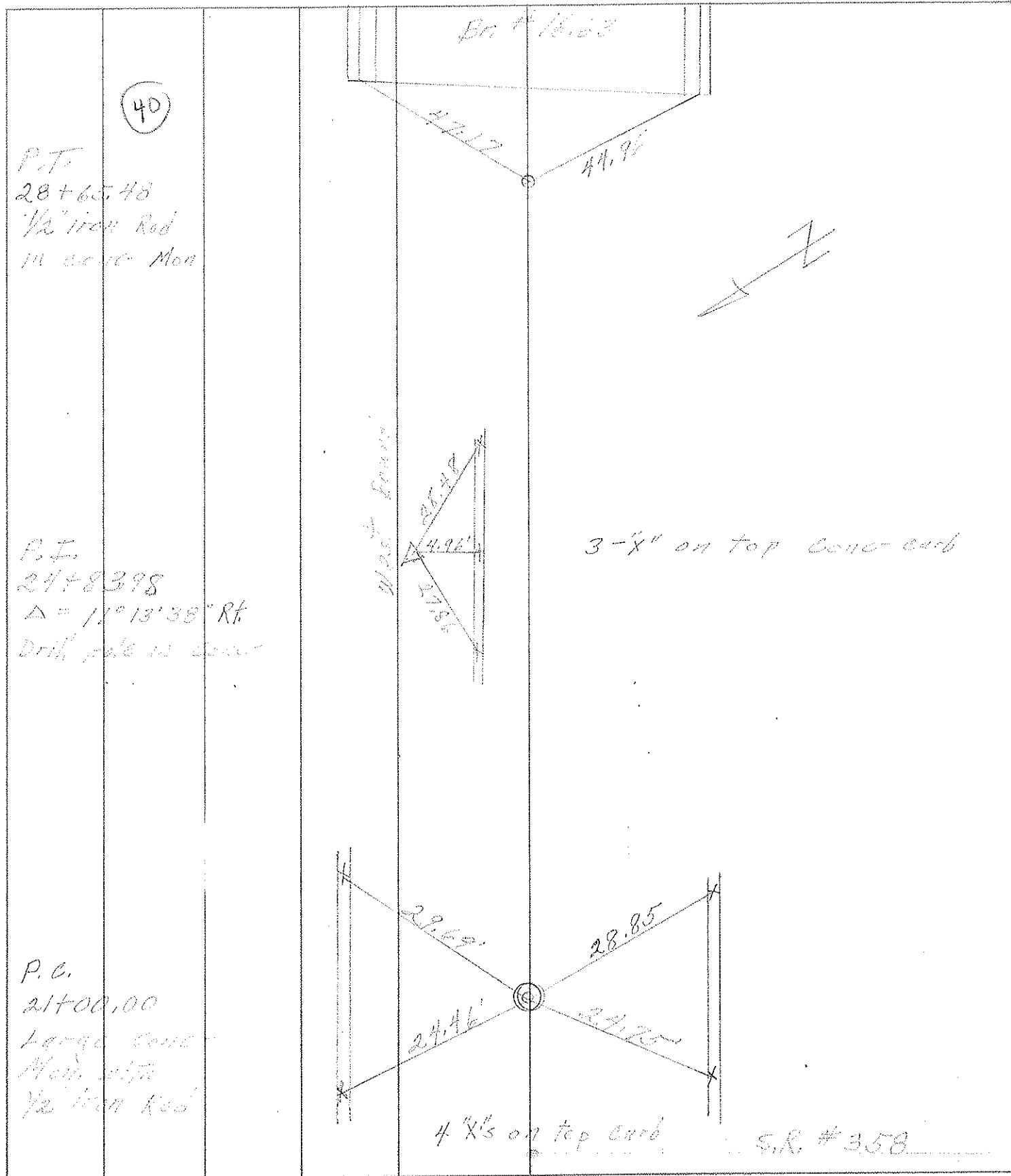

S.R. #358