

R/W SUMMARY

SE 1/4 SEC. 17, T6N, R15E, SALEM TWP.

PARCEL No.	OWNER	DEED RECORD		DEED AREA ACRES	TOTAL PRO ACRES	TOTAL TAKE ACRES	PRO IN TAKE ACRES	NET TAKE ACRES	RESIDUE ACRES	REMARKS
		VOLUME	PAGE							
1	RALPH E. MILLER & HAZEL E. MILLER	260	271	40.50 18.00	1.535 0.289	0.115 0.000	0.090 0.000	0.025 0.000	38.960 17.711	PARCELS SEPARATED BY NEW R.R.
2	CAROLYN H. HEINTZ	270	629	14.81	0.515	0.136	0.110	0.026	14.169	

FHWA REGION	STATE	PROJECT
5	OHIO	

OTT-19-01.12
JOB No. 026620

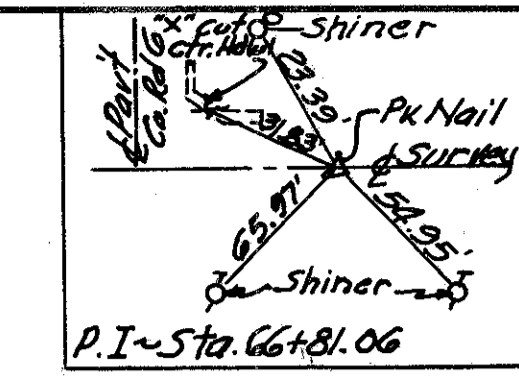

①
RALPH E. & HAZEL E. MILLER
40.50 AC. EAST OF R.R.
18.00 AC. WEST OF R.R.
Vol. 260, PAGE 271

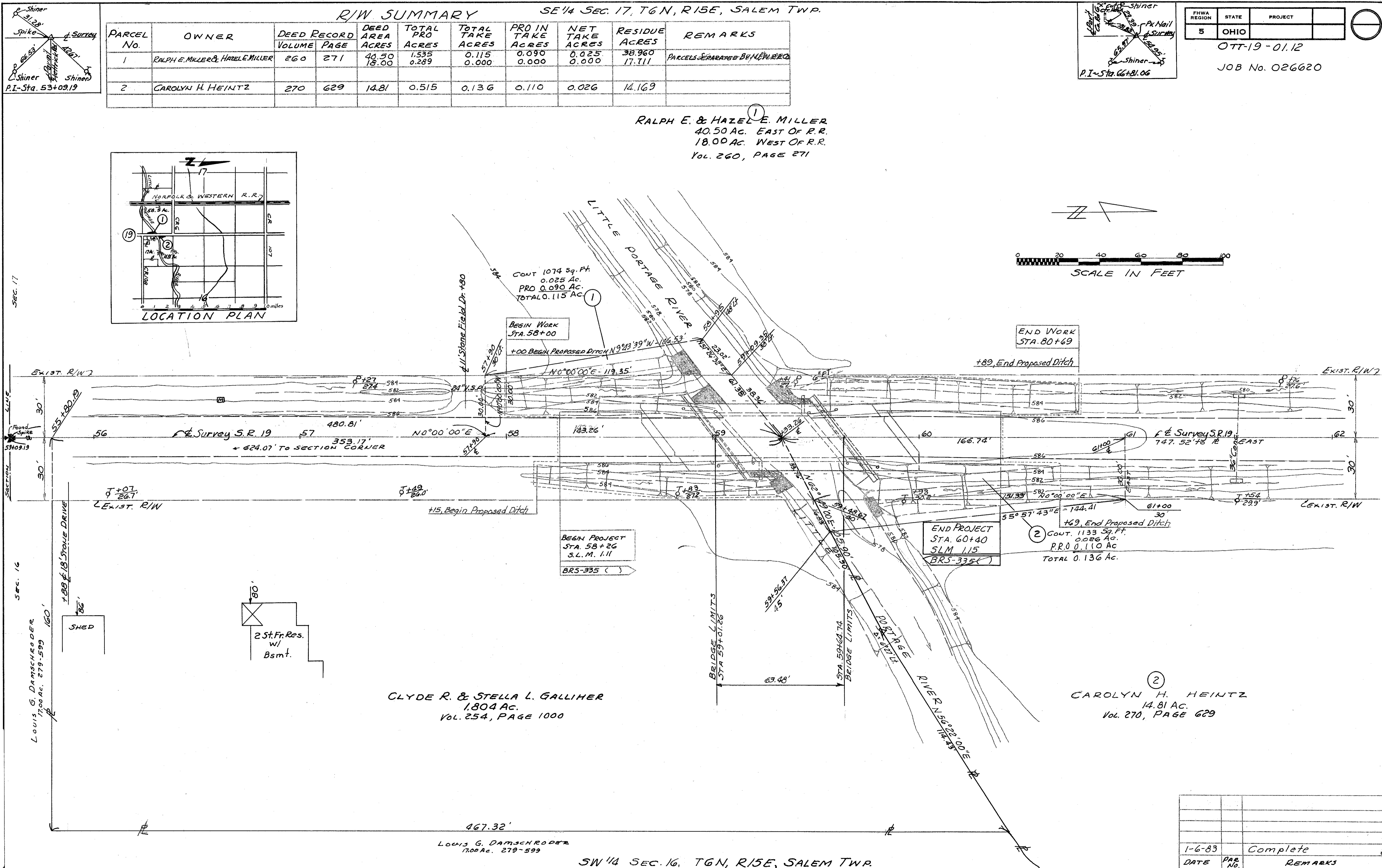
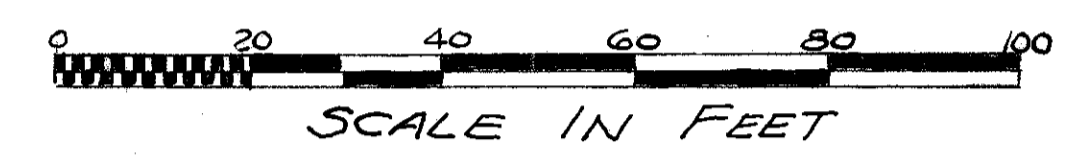
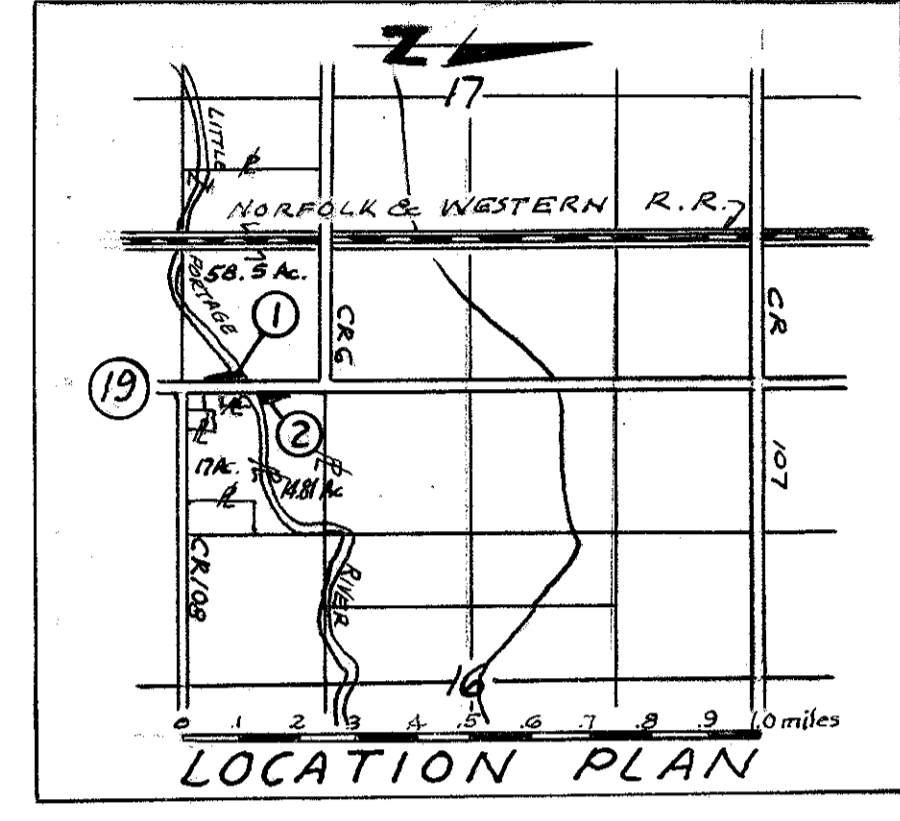

②
CLYDE R. & STELLA L. GALLIHER
1804 AC.
Vol. 254, PAGE 1000

②
CAROLYN H. HEINTZ
14.81 AC.
Vol. 270, PAGE 629

467.32'
LOUIS G. DAMSCHRODER
1700 AC. 279-599

SW 1/4 SEC. 16, T6N, R15E, SALEM TWP.

DATE	PAGE NO.	REMARKS
1-6-83		Complete

OTT-19-01.12

1-6-83
 R-1019 #1
 E-12