

OTT-19-8.40	OHIO
	FHWA REGION 5
FEDERAL PROJECT	

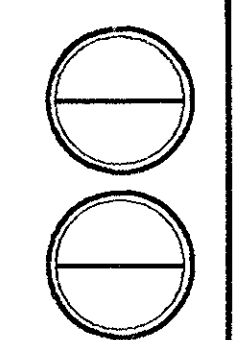

STATE OF OHIO
DEPARTMENT OF TRANSPORTATION

OTT-19-8.40
OTTAWA COUNTY
CARROLL TOWNSHIP
RIGHT OF WAY

RIGHT-OF-WAY ONLY	OTT-19-8.40
PID - 10200	SJN - 027220

AQUIRING AGENCY
STATE OF OHIO

2 WORKING DAYS
BEFORE YOU DIG
CALL TOLL FREE 800-362-2764
OHIO UTILITIES PROTECTION SERVICE

CONVENTIONAL SIGNS

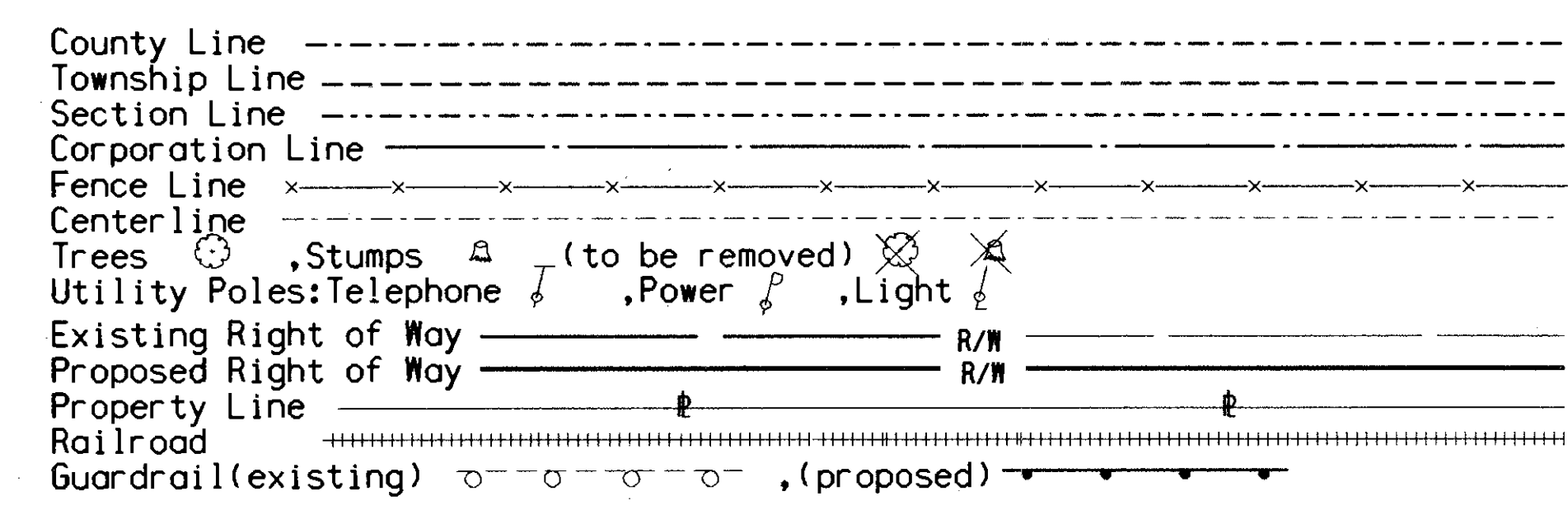

INDEX OF SHEETS

Title Sheet.....	1
Property Map.....	2
Centerline Survey Plat.....	3-4
Right-of Way Plan.....	

BEGIN PROJECT
STA. 443+54.41

END PROJECT
STA. 444+61.83

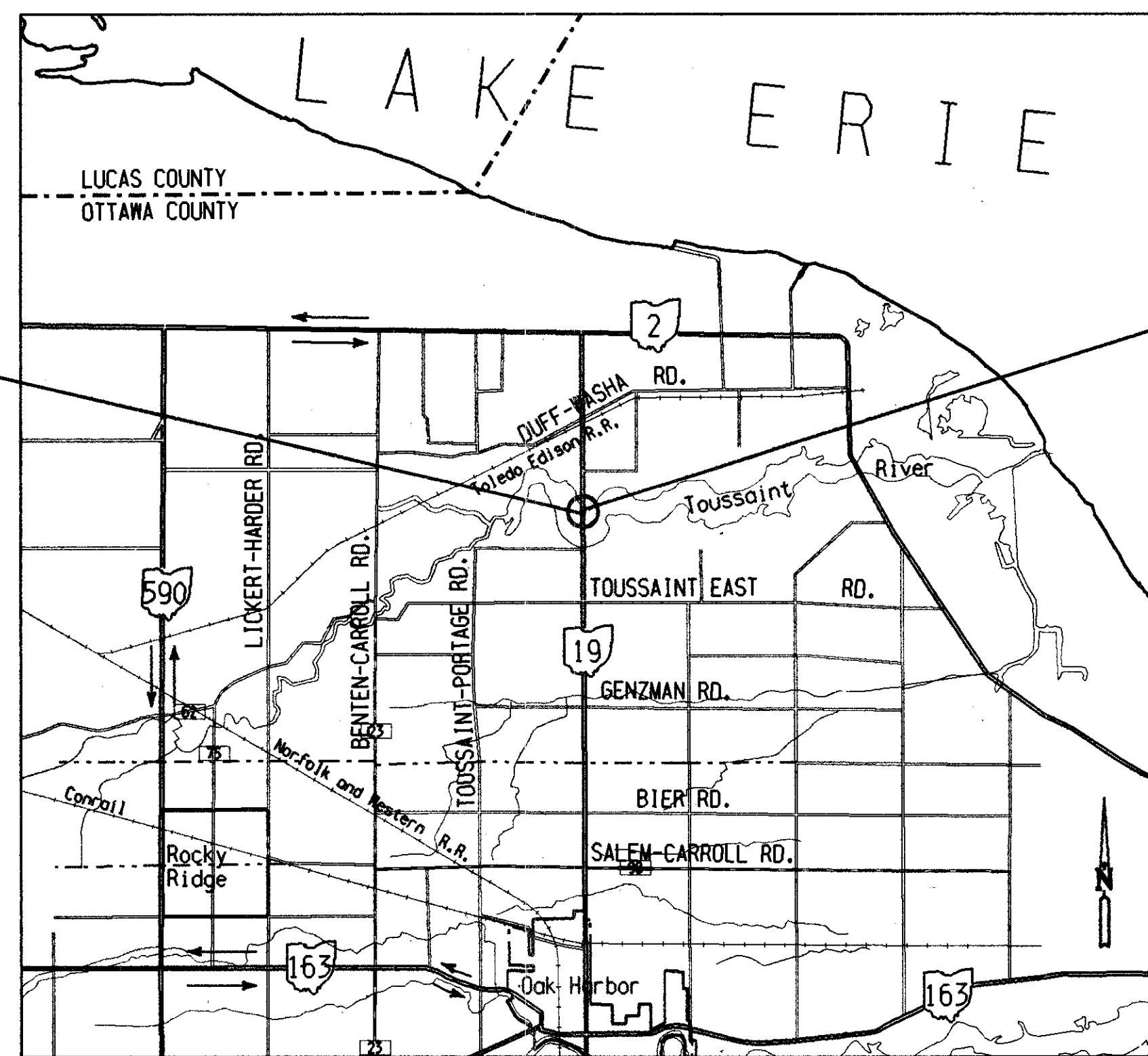

LOCATION MAP

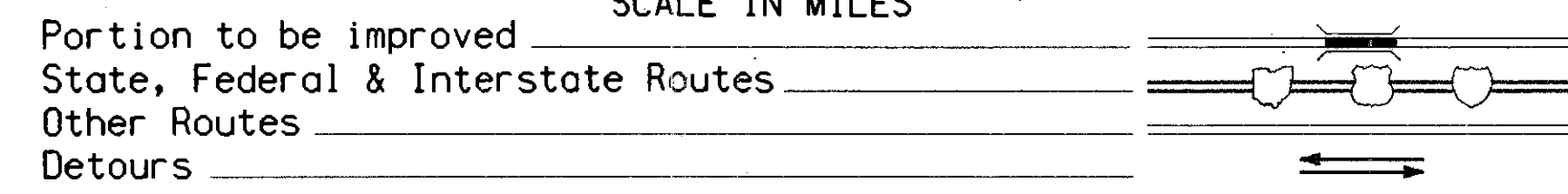
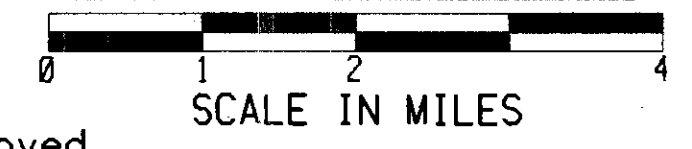

SCALES

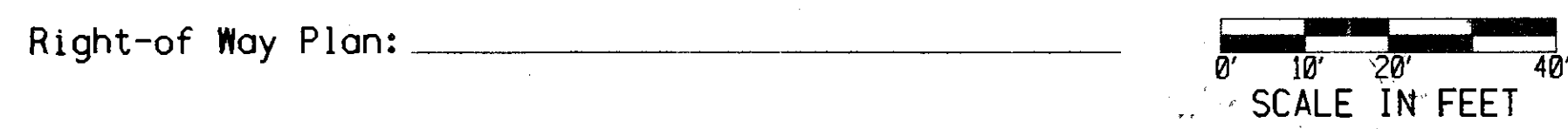

PROJECT DESCRIPTION

This project consists of the total replacement of bridge, OTT 19-8.40, over the Toussaint River with a project length of 0.02 miles.

1993 SPECIFICATIONS

The standard specifications of the State of Ohio, Department of Transportation, including changes and supplemental specifications listed in the proposal shall govern this improvement.

We hereby approve these plans and declare that the making of this improvement will require the closing to traffic of the highway and that detours will be provided as indicated on the plans.

APPROVALS

Approved _____
Date _____ Assistant Deputy Director,
Office of Real Estate Administration

Approved _____
Date _____ Director, Department of Transportation

Plans Prepared by:

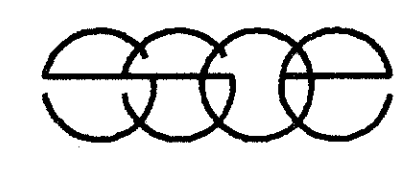

SSOE, INC.
ENGINEERS ARCHITECTS PLANNERS LAND SURVEYORS
1001 MADISON AVENUE TOLEDO, OHIO 43624
TELEX. 28-6064 TEL. 419-255-3830

Project: OTT-19-8.40
Date of Letting _____, 19____, Contract No. _____

DEPARTMENT OF TRANSPORTATION
FEDERAL HIGHWAY ADMINISTRATION
APPROVED: _____

Division Administrator _____ Date _____

R 4019

4

CENTERLINE SURVEY PLAT

FHWA REGION	STATE	PROJECT	TYPE FUNDS
5	OHIO		

15
18
1
4

OTTAWA COUNTY
OTT-19-8.40
R/W ONLY

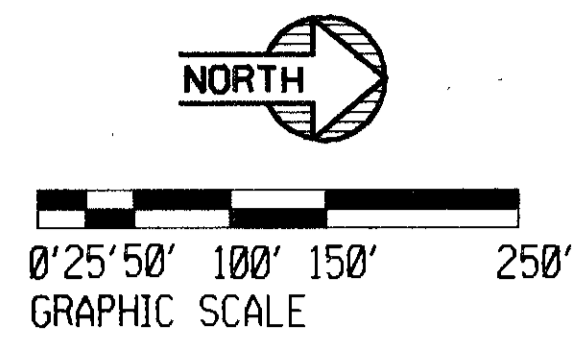

OTT 19-8.40
OTTAWA COUNTY
CARROLL TOWNSHIP
SECTIONS 8 & 9
T7N R15E

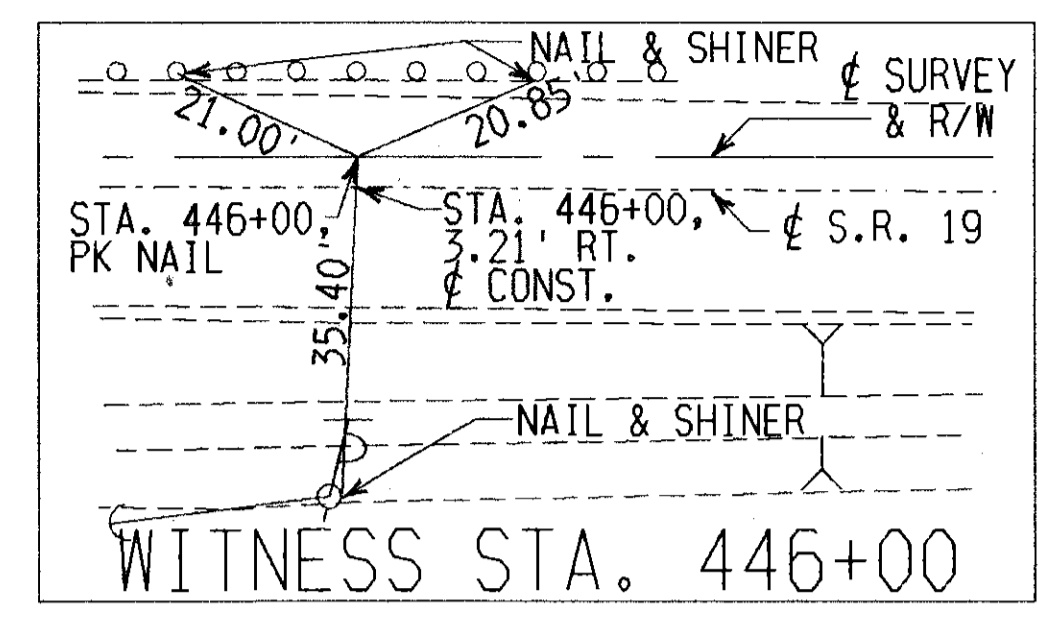

N. LINE SEC. 17
S. LINE SEC. 8

N. LINE SEC. 16
S. LINE SEC. 9

NORTH-SOUTH CENTERLINE - SEC. 8

NORTH-SOUTH CENTERLINE - SEC. 9

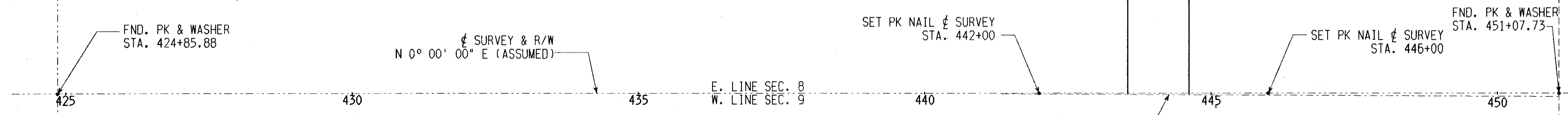

BEGIN PROJECT
STA. 443+54.41
S.L.M. 8.40

END PROJECT
STA. 444+61.83
S.L.M. 8.42

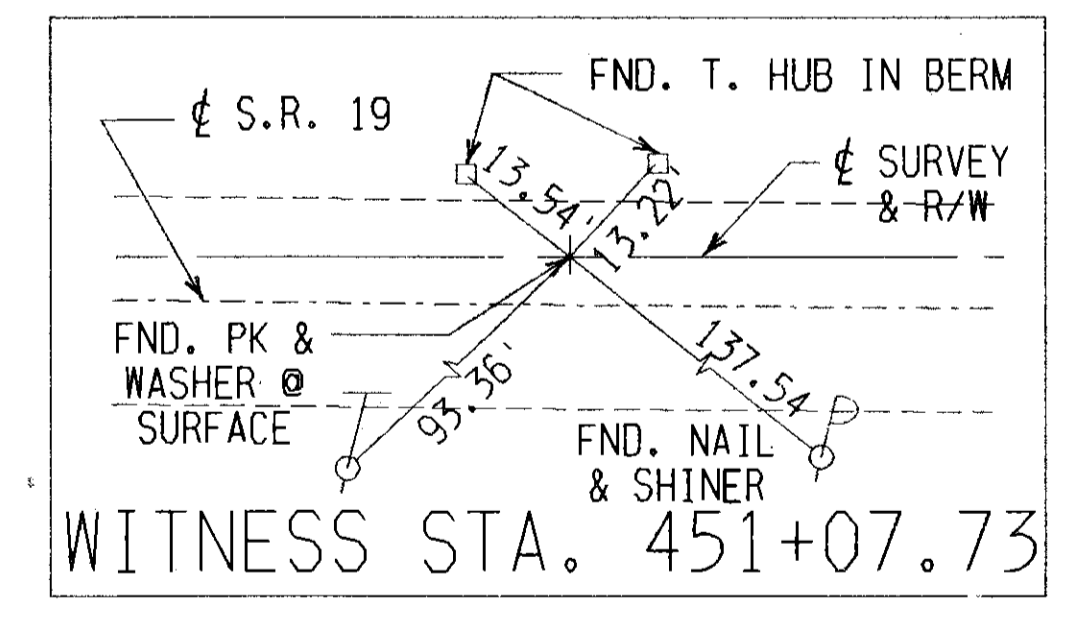
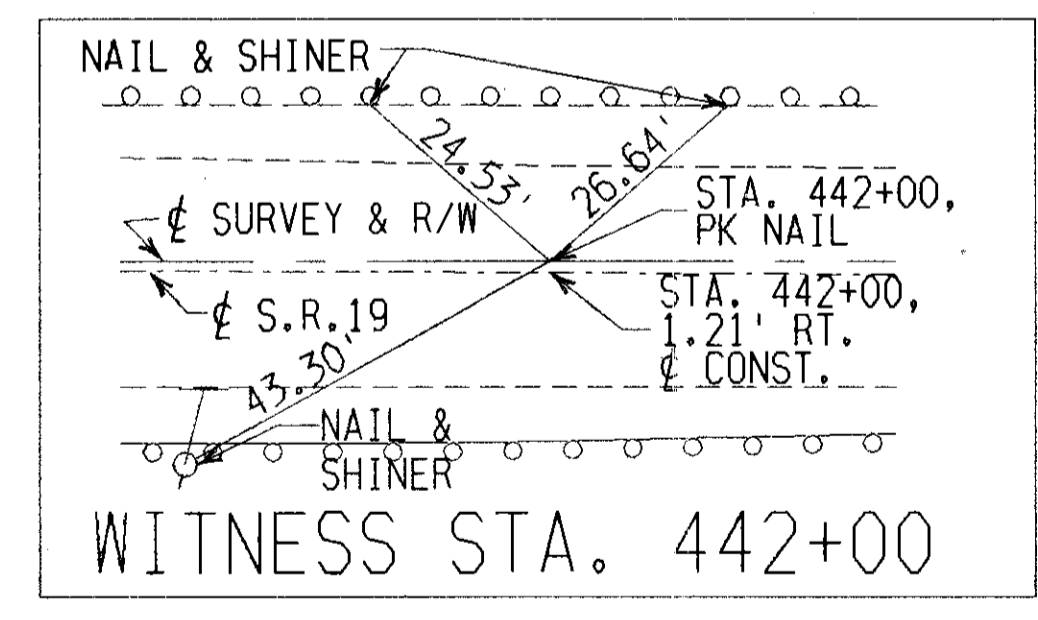
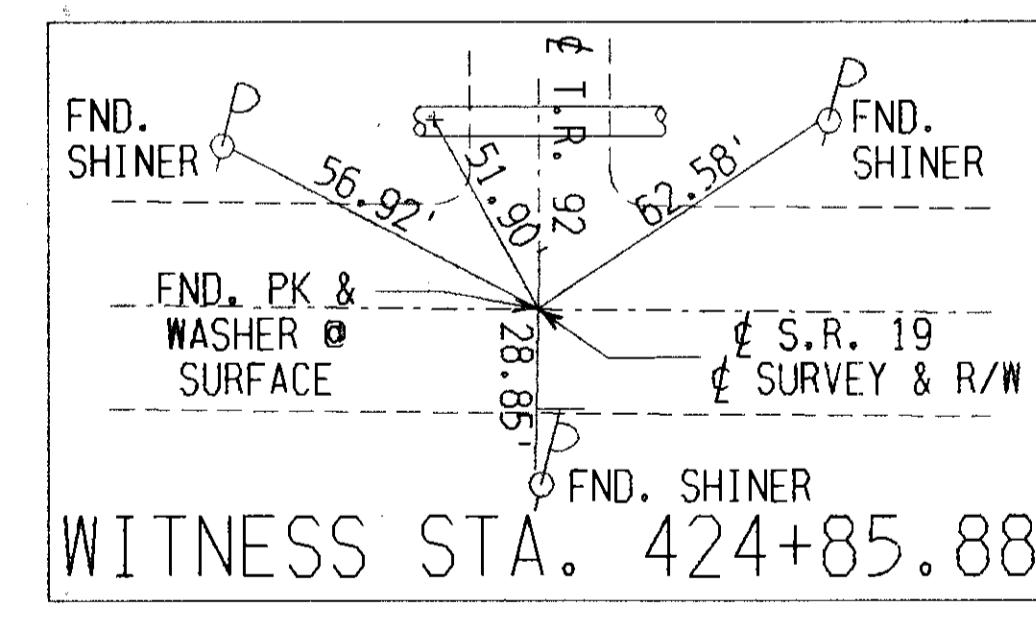

CL CONSTRUCTION
N 0° 12' 17" E

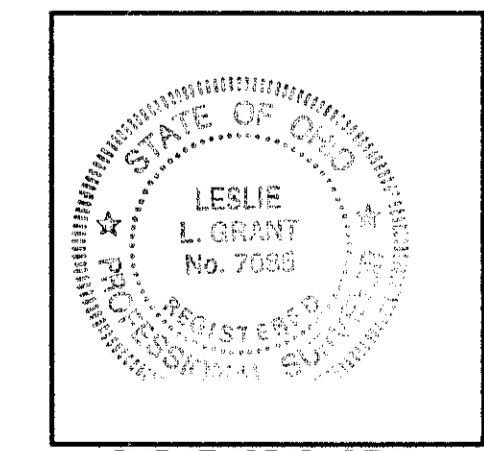

SURVEYOR'S SEAL

BASIS FOR BEARINGS :

ALL BEARINGS SHOWN ARE FOR PROJECT USE ONLY. THESE BEARINGS ARE TO AN ASSUMED MERIDIAN AND ARE USED TO DELINEATE ANGLES ONLY.

I HEREBY CERTIFY THAT THIS PLAT IS A TRUE DELINEATION OF A SURVEY MADE FOR THE OHIO DEPARTMENT OF TRANSPORTATION IN 1992 BY SSOE INC.
REGISTERED SURVEYOR NO. 7085
DATE JAN 18, 1994

RECEIVED _____, 19____
RECORDED _____, 19____
BOOK _____ PAGE _____
COUNTY RECORDER

REV	DATE	DESCRIPTION

FHWA REGION	STATE	PROJECT	TYPE FUNDS
5	OHIO		

16
18
2
4

OTTAWA COUNTY
OTT-19-8.40
R/W ONLY

PROPERTY MAP

OTT 19-8.40

OTTAWA COUNTY CARROLL TOWNSHIP. SECTIONS 8 & 9 T7N R15E

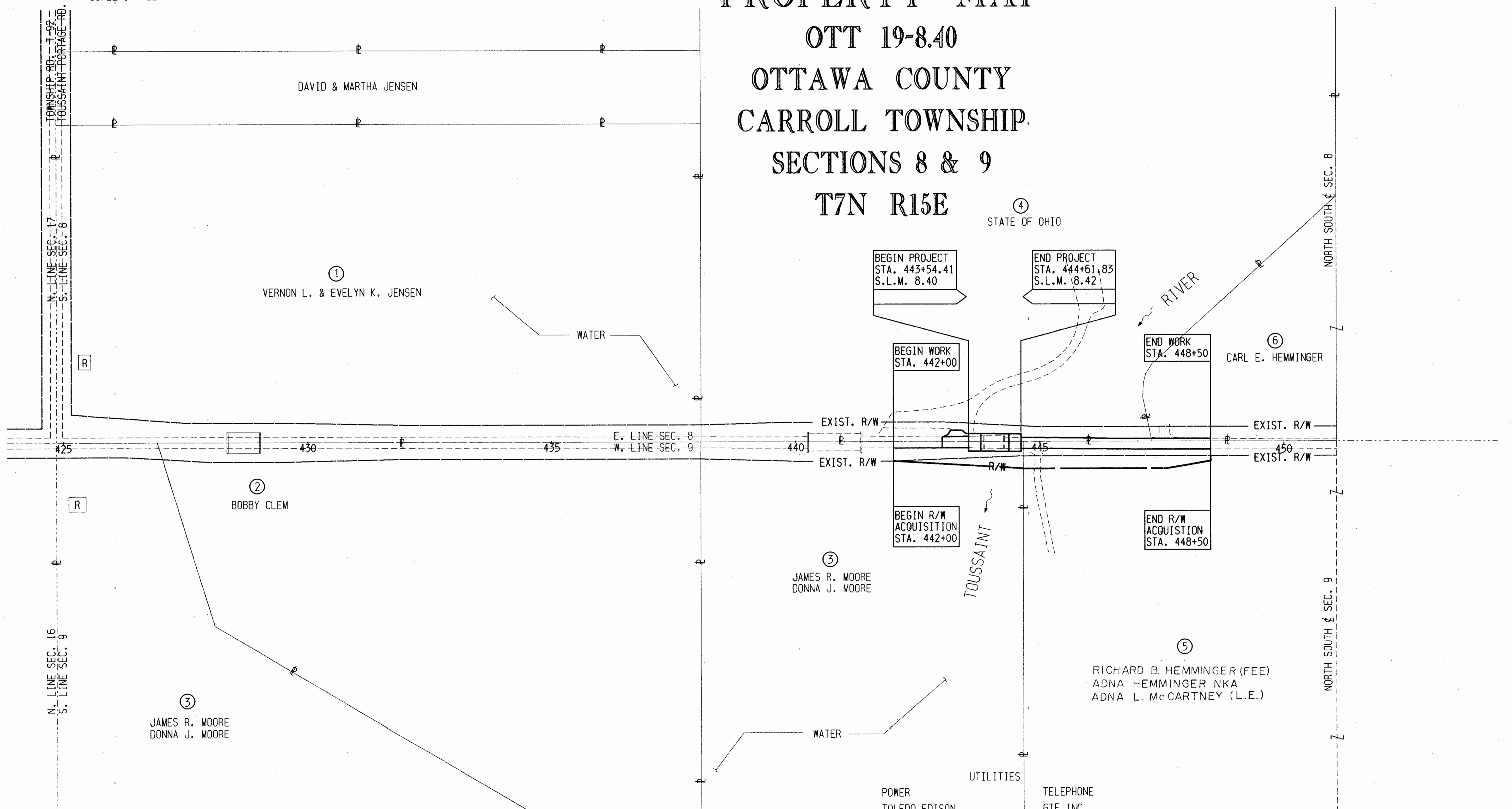
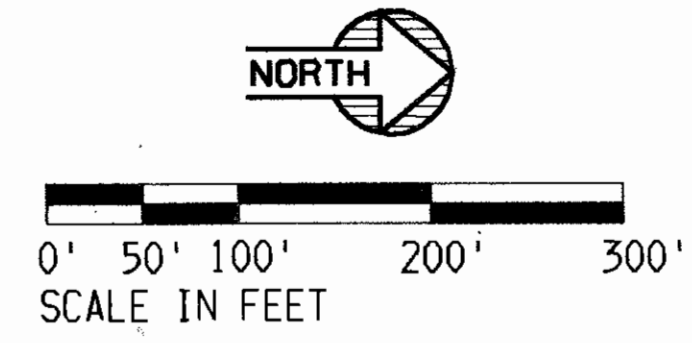

STRUCTURE KEY
[R] RESIDENCE

POWER
TOLEDO EDISON
382 EDISON PLAZA
300 MADISON AVENUE
TOLEDO, OHIO
43652-0001
TELEPHONE - (419)255-1530

TELEPHONE
GTE INC.
300 WEST GYPSY LANE ROAD
BOWLING GREEN, OHIO
43402
TELEPHONE - (419)354-9449

THE LOCATIONS OF THE UNDERGROUND UTILITIES SHOWN ON THE PLANS ARE AS OBTAINED FROM THE OWNERS OF THE UTILITIES AS REQUIRED BY SECTION 153.64 O.R.C.

REV	DATE	DESCRIPTION
1	3-1-94	PAR 5 CHANGED NAME

JOB NO. 92181-00
 DATE PLOTTED 11/24/93 08:57:41
 PLOTTER HP-GL/PLT (HP)
 PLOTTER DATE 11/24/93 08:57:41
 PLOTTER MODEL HP-GL/PLT (HP)
 PLOTTER SERIAL NO. 11241930857141
 PLOTTER TYPE HP-GL/PLT (HP)

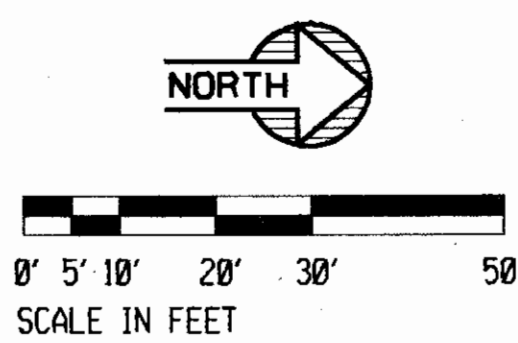

FHWA REGION	STATE	PROJECT	TYPE FUNDS
5	OHIO		

17
18
3
4

OTTAWA COUNTY
CARROLL TOWNSHIP
SE 1/4, SECTION 8
T7N R15E

OTTAWA COUNTY
OTT-19-8.40
R/W ONLY

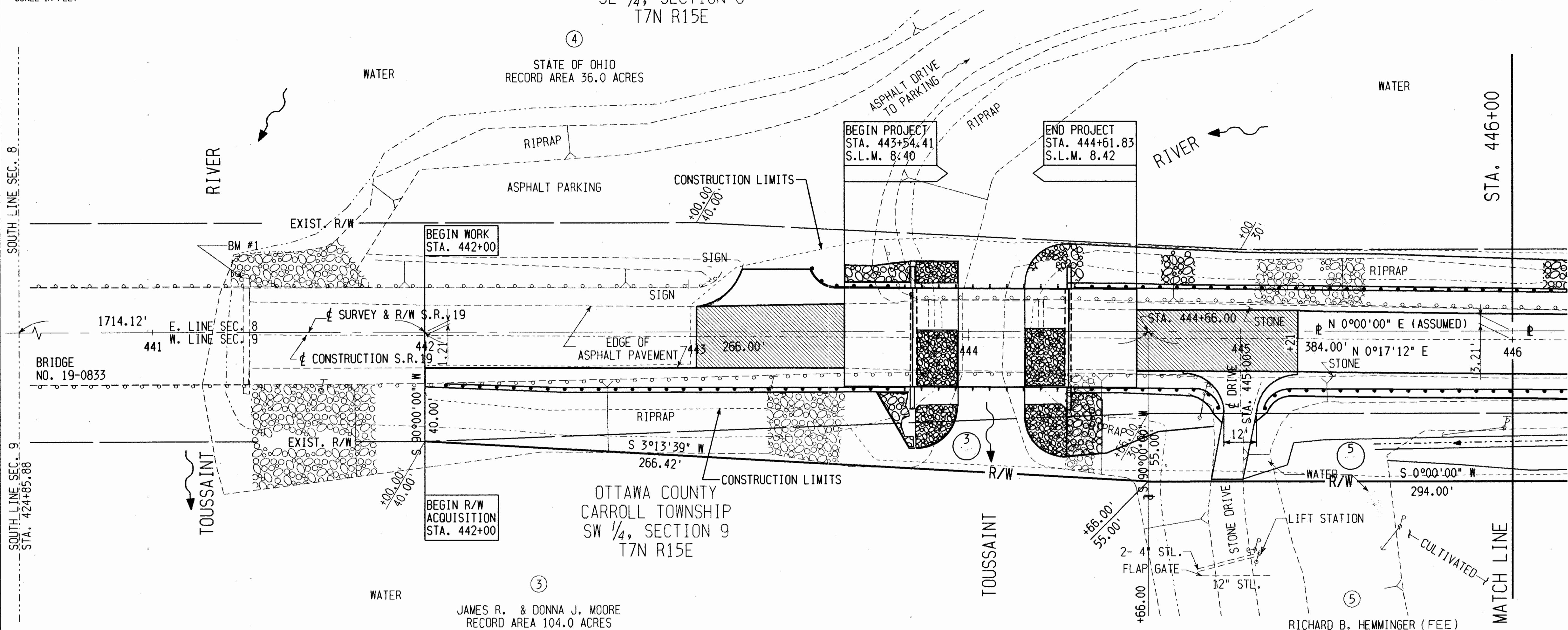

- TOTAL NUMBER OF:
- 2 OWNERSHIPS
 - 0 TOTAL TAKES
 - 0 OWNERSHIPS WITH STRUCTURES INVOLVED
 - 0 OWNERSHIPS WITH "P" ITEMS

SUMMARY OF ADDITIONAL RIGHT OF WAY

SJN - 027220
PID - 10200

PARCEL	OWNER	SHEET NO.	OWNERS RECORD		AUDITOR'S PARCEL NO.	RECORD AREA * (ACRES)	TOTAL P.R.O. (ACRES)	GROSS TAKE (ACRES)	P.R.O. IN TAKE (ACRES)	NET TAKE (ACRES)	STRUCTURES	NET RESIDUE		TYPE FUND	REMARKS AND PERSONALTY	AS ACQUIRED	
			BOOK	PAGE								LEFT	RIGHT			BOOK	PAGE
3	JAMES R. & DONNA J. MOORE	3	265	1002	008 09563 12765000	104.0	0.660	0.290	0.214	0.076	0		103.264	STATE			
5	RICHARD B. HEMMINGER (FEE) ADNA HEMMINGER NKA ADNA L. McCARTNEY (L.E.)	3&4	241	551,552	008 09560 12763000	80.0	1.943	0.469	0.264	0.205	0		77.852	STATE			
1	VERNON L. & EVELYN K. JENSEN		233	76-78	008 09529 12715000										NO TAKE		
2	BOBBY CLEM		318	569-571	008 09564 12767000										NO TAKE		
4	STATE OF OHIO		197	425,426	008 19141 00001000										NO TAKE		
6	CARL E. HEMMINGER		241	553-554	008 09559 12696000										NO TAKE		

- * EXISTING RIGHT-OF-WAY LOCATION AND WIDTH DETERMINED FROM 1954 ODOT ROADWAY PLANS.
- IRON PIN w/ CAP SET

1	3-1-94	PAR. 5 CHANGED NAME
REV	DATE	DESCRIPTION

RIGHT OF WAY STA. 441+00 to 446+00

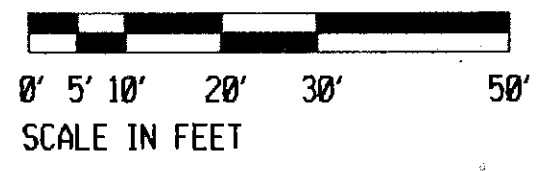

FHWA REGION	STATE	PROJECT	TYPE FUNDS
5	OHIO		

18
18

4
4

OTTAWA COUNTY
OTT-19-8.40
R/W ONLY

OTTAWA COUNTY
CARROLL TOWNSHIP
NE 1/4, SECTION 8
T7N R15E

OTTAWA COUNTY
CARROLL TOWNSHIP
SE 1/4, SECTION 8
T7N R15E

⑥
CARL E. HEMMINGER
RECORD AREA 44.0 ACRES

④
STATE OF OHIO
RECORD AREA 36.0 ACRES

⑤
RICHARD B. HEMMINGER (FEE)
ADNA HEMMINGER NKA
ADNA L. McCARTNEY (L.E.)
RECORD AREA 80 ACRES

OTTAWA COUNTY
CARROLL TOWNSHIP
SW 1/4, SECTION 9
T7N R15E

OTTAWA COUNTY
CARROLL TOWNSHIP
NW 1/4, SECTION 9
T7N R15E

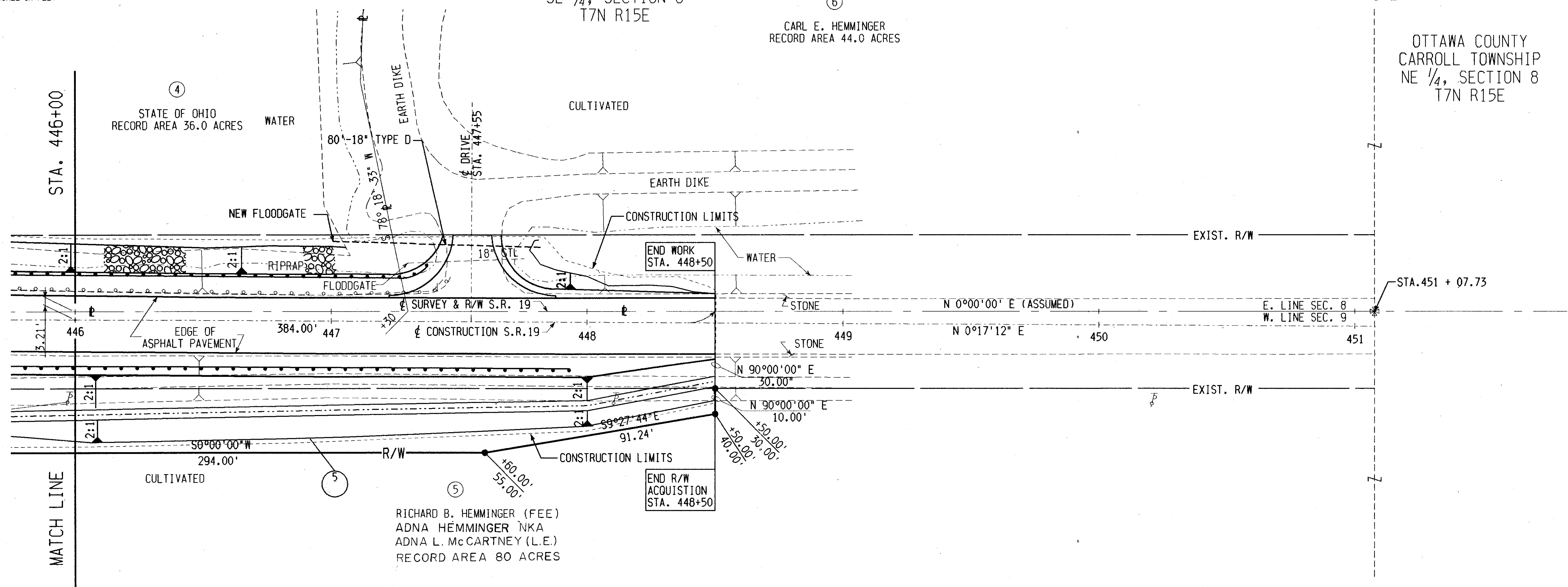

- * EXISTING RIGHT-OF-WAY LOCATION AND WIDTH DETERMINED FROM 1954 ODOT ROADWAY PLANS
- IRON PIN w/ CAP SET

1	3-1-94	PAR 5 CHANGED NAME
REV	DATE	DESCRIPTION

RIGHT OF WAY STA. 446+00 to 451+07.73

PLOT DATE: 11/24/93 BY: JPH/HR
 PLOT SCALE: 1/4" = 10'-0"
 PLOT BY: JPH/HR
 PLOT DATE: 11/24/93 BY: JPH/HR
 PLOT SCALE: 1/4" = 10'-0"
 PLOT BY: JPH/HR