

O.D.O.T. DISTRICT 2 SURVEY OFFICE (USE ONLY)

PERSONNEL \_\_\_\_\_ REFERENCE NO. 4 SHEET 5 OF 23  
 NOTES LEU DATE 8/7/14 ROUTE SR 19  
 H.C. WESTFALL WEATHER SUNNY COUNTY OTTAWA  
 R.C. ALLEN TEMP. 72° TOWNSHIP SALEM  
RHOADES SECTION 20, 21  
MEYER, THOMAS T 6 N R 15 E

TYPE MONUMENT MON.BOX

ON SURFACE - ~~BELOW~~ ON

~~LEFT~~ - Q PAV'T - RIGHT 0.2', 5.95' S. OF Q TR 110

- TO - EDGE PAVEMENT

S.L.M. 26+49.42

GRID: NORTHING: 655836.022 EASTING: 1791728.612

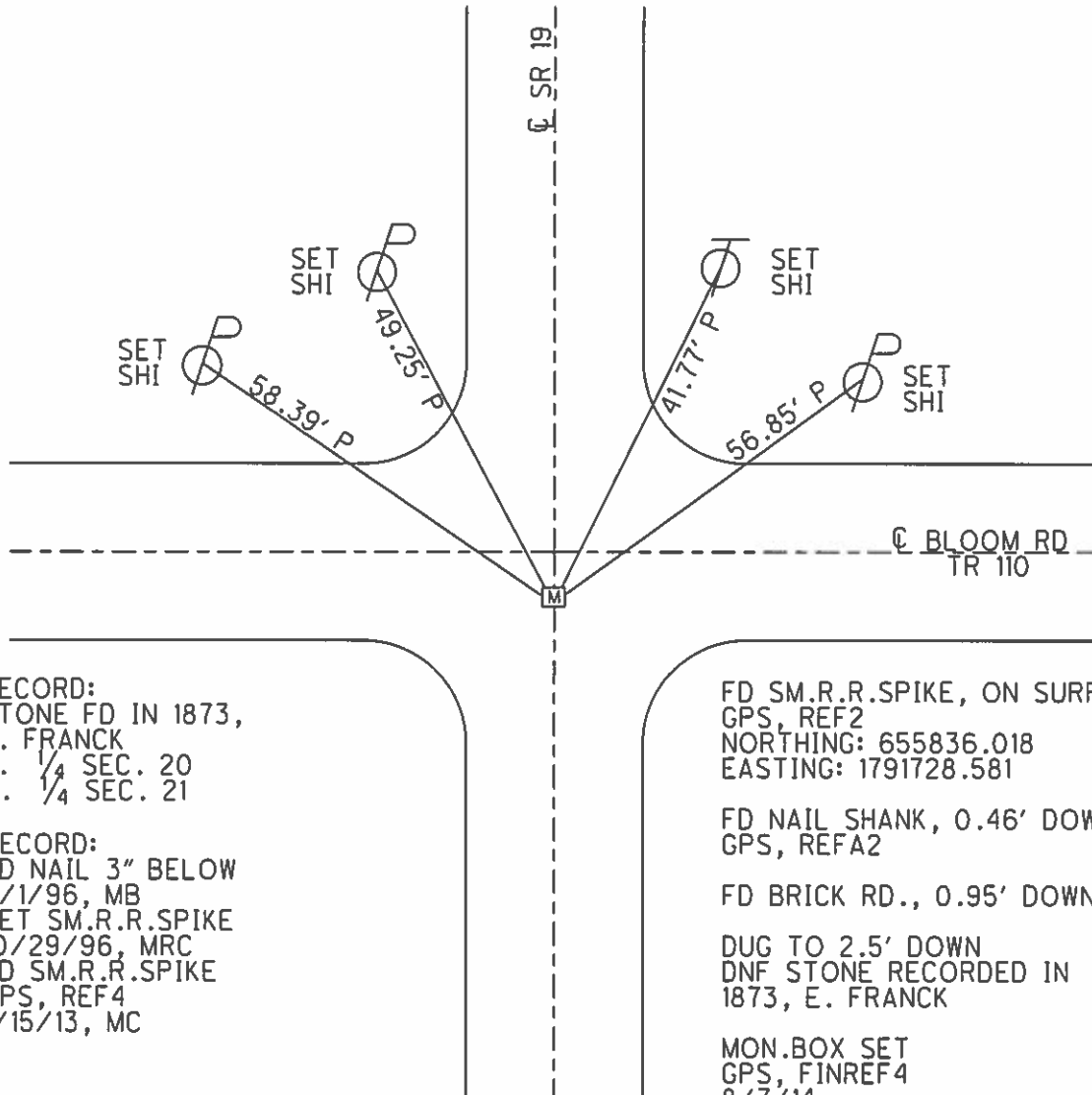
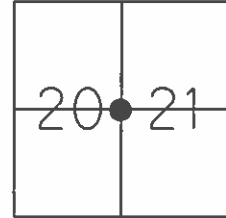

RECORD:  
 STONE FD IN 1873,  
 E. FRANCK  
 E. 1/4 SEC. 20  
 W. 1/4 SEC. 21

RECORD:  
 FD NAIL 3" BELOW  
 8/1/96, MB  
 SET SM.R.R.SPIKE  
 10/29/96, MRC  
 FD SM.R.R.SPIKE  
 GPS, REF4  
 1/15/13, MC

FD SM.R.R.SPIKE, ON SURFACE  
 GPS, REF2  
 NORTHING: 655836.018  
 EASTING: 1791728.581

FD NAIL SHANK, 0.46' DOWN  
 GPS, REFA2

FD BRICK RD., 0.95' DOWN

DUG TO 2.5' DOWN  
 DNF STONE RECORDED IN  
 1873, E. FRANCK

MON.BOX SET  
 GPS, FINREF4  
 8/7/14

O.D.O.T. DISTRICT 2 SURVEY OFFICE (USE ONLY)

PERSONNEL	REFERENCE NO. <u>4</u>	SHEET <u>    </u> OF <u>    </u>
NOTES <u>RHOADES</u>	DATE <u>10/28/13</u>	ROUTE <u>SR 19</u>
H.C. <u>WESTFALL</u>	WEATHER <u>CLOUDY</u>	COUNTY <u>OTTAWA</u>
R.C. <u>ROUSOS</u>	TEMP. <u>55°</u>	TOWNSHIP <u>SALEM</u>
<u>LEU</u>		SECTION <u>20, 21</u>
		T <u>6</u> N R <u>15</u> E

TYPE MONUMENT NAIL SHANK  
~~ON SURFACE~~ - BELOW 0.46'  
~~LEFT~~ - ☉ PAV'T - RIGHT 0.2', 5.95' S. OF ☉ TR 110  
     -      TO      EDGE PAVEMENT  
 S.L.M. 26+49.42  
 Grid: Northing: 655836.024 Easting: 1791728.636

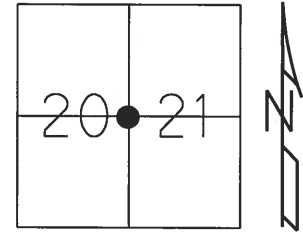

RECORD:  
 STONE FD IN 1873,  
 E. FRANCK  
 E. 1/4 SEC. 20  
 W. 1/4 SEC. 21

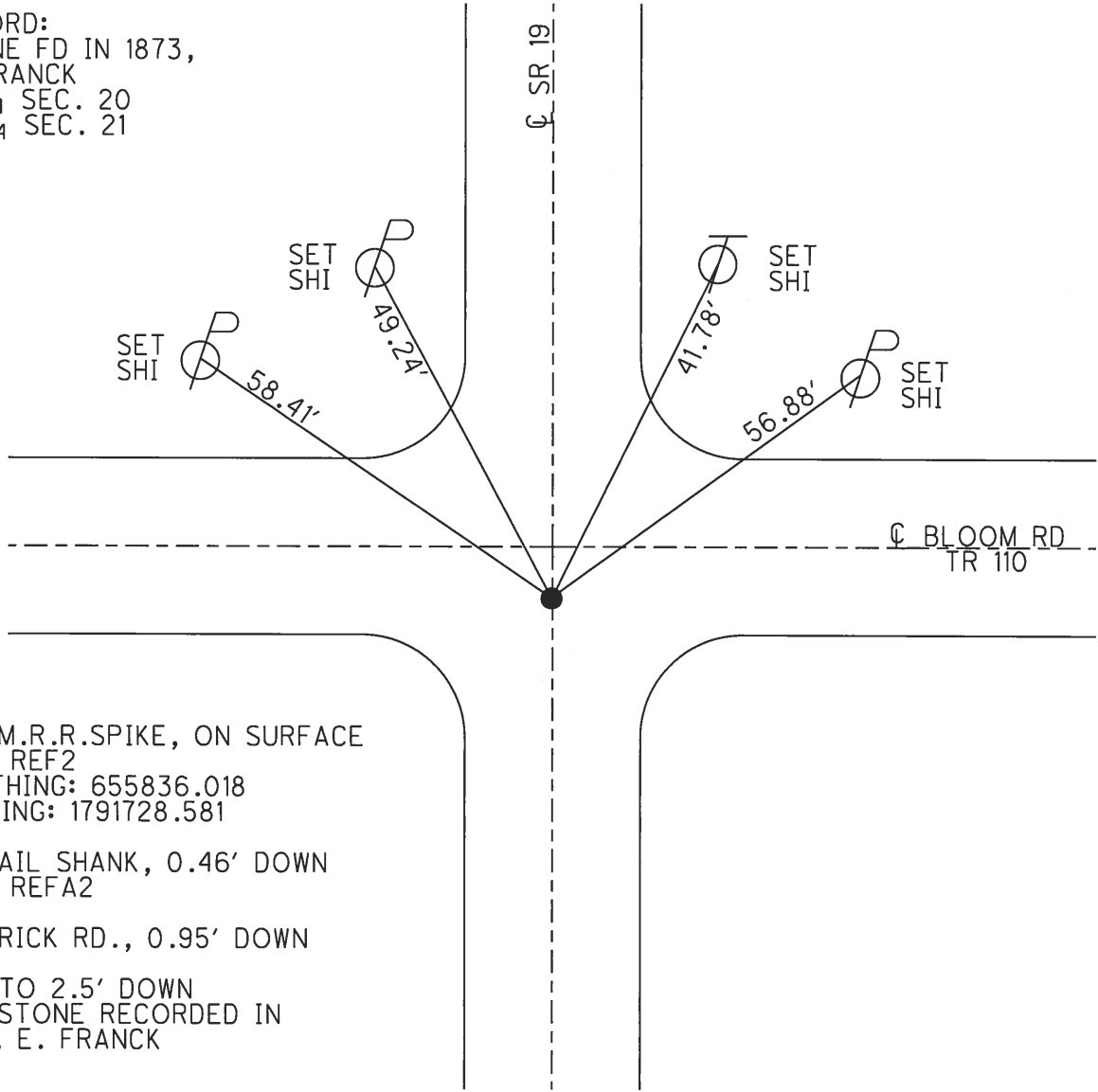

FD SM.R.R.SPIKE, ON SURFACE  
 GPS, REF2  
 NORTHING: 655836.018  
 EASTING: 1791728.581  
  
 FD NAIL SHANK, 0.46' DOWN  
 GPS, REFA2  
  
 FD BRICK RD., 0.95' DOWN  
  
 DUG TO 2.5' DOWN  
 DNF STONE RECORDED IN  
 1873, E. FRANCK

O.D.O.T. DISTRICT 2 SURVEY OFFICE

PERSONNEL \_\_\_\_\_

REFERENCE NO. 4 SHEET 3 OF 22

NOTES BARNHISEL

H.C. CORDES W

R.C. HANES

DATE 8-1-96

WEATHER CLOUDY

TEMP. +75°F

ROUTE 19

COUNTY OTTAWA

TOWNSHIP SALEM

SECTION 21

T6N R15E

TYPE MONUMENT NAIL w/ RIBBON

~~ON SURFACE~~ - BELOW 3"

~~PAV'T.~~ - ~~RIGHT~~ YES

1/67 TO LT EDGE PAVEMENT

S.L.M. 26+52

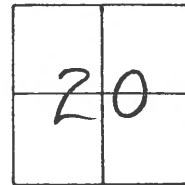

RESET SM RR SPIKE }  
 ORIGIN OF POINT } FD SHI  
 UNKNOWN } SE/S  
 10-29-96 M.R.C.

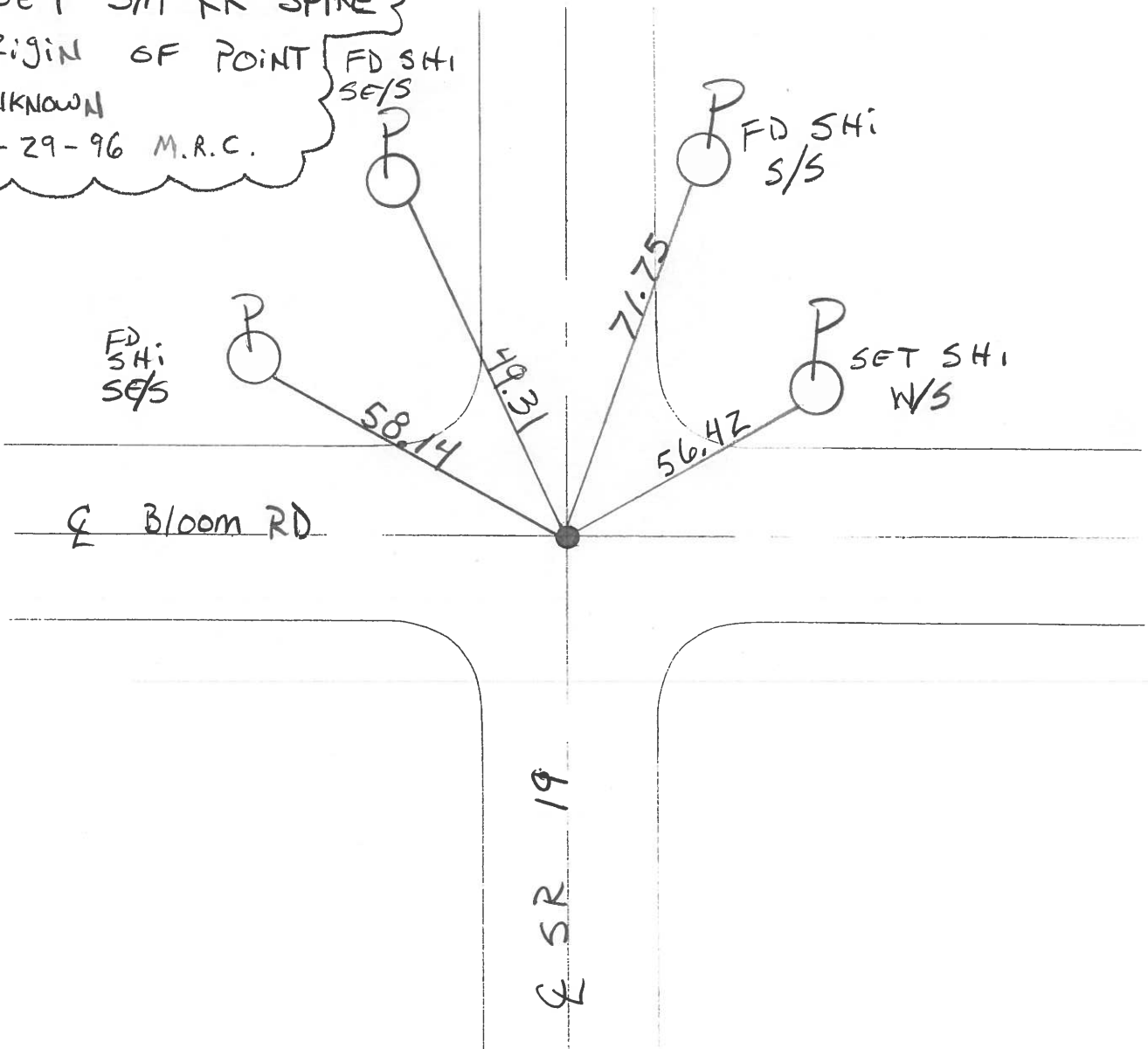

# O.D.O.T. DISTRICT 2 SURVEY OFFICE

PERSONNEL

NOTES Cronin  
 H.C. RIPPLE  
 R.C. GEYMAN

REFERENCE NO. 4  
 DRAWN 4/14/89  
 DATE 4/18/89  
 WEATHER OVERCAST  
 TEMP. 42°

SHEET 4 OF \_\_\_\_\_

ROUTE # 19  
 COUNTY OTTAWA  
 TOWNSHIP SALEM  
 SECTION 21  
T 6 N R 15 E

TYPE MONUMENT NAIL & RIBBON  
 ON SURFACE - BELOW 3"  
 LEFT - € PAV'T. - RIGHT \_\_\_\_\_  
 \_\_\_\_\_ TO \_\_\_\_\_ EDGE PAVEMENT  
 S.L.M. 0.50 ± 26+51 ±

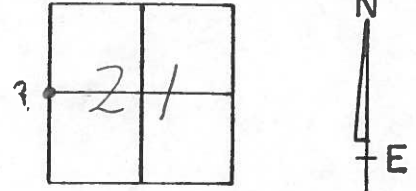

DIG WHEN NEEDED  
ORIGIN UNKNOWN

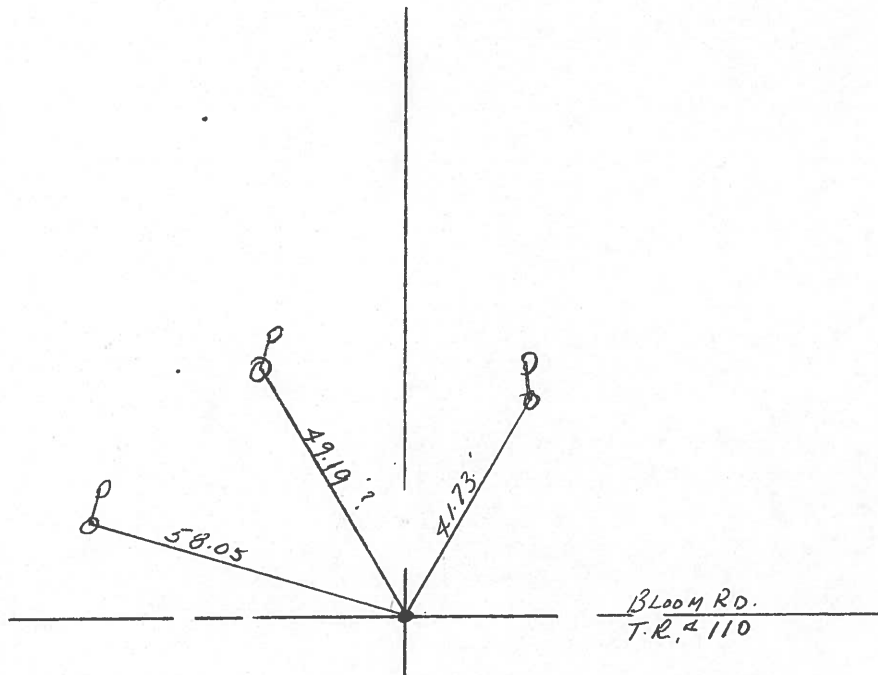

PERSONNEL TITLE PERSONNEL TITLE

COUNTY Ottawa DATE 5-4-71

S. R. 19 WEATHER

SEC. 20 & 21 TEMP.

DESCRIPTION Sandusky, Co. Line to Oak Harbor JOB NO.

LEFT CENTER LINE RIGHT

