

O.D.O.T. DISTRICT 2 SURVEY OFFICE (USE ONLY)

PERSONNEL \_\_\_\_\_ REFERENCE NO. 8 SHEET 9 OF 23  
 NOTES LEU DATE 10/29/13 ROUTE SR 19  
 H.C. WESTFALL WEATHER CLEAR COUNTY OTTAWA  
 R.C. ALLEN TEMP. 42° TOWNSHIP SALEM  
RHOADES SECTION 16, 17  
MEYER, THOMAS T 6 N R 15 E

TYPE MONUMENT MON.BOX  
 ON SURFACE - ~~BELOW~~ ON  
 LEFT - CL PAV'T - ~~RIGHT~~ 1.6'  
10.1' TO LT EDGE PAVEMENT  
 S.L.M. 79+56.92

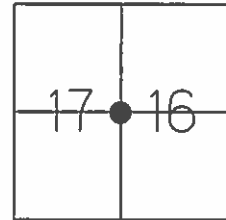

GRID: NORTHING: 661143.488 EASTING: 1791722.841

RECORD:  
 STONE FD IN 1892,  
 DEWITT  
 E.  $\frac{1}{4}$  SEC. 17  
 W.  $\frac{1}{4}$  SEC. 16  
 P.I. STA= 79+57.02

RECORD:  
 FD P.K.NAIL 2" BELOW  
 8/5/96, MB  
 SET P.K./WASHER  
 10/14/96, MRC  
 FD P.K.NAIL  
 GPS, REF8  
 1/15/13, MC

FD P.K./WASHER, ON SURFACE  
 GPS, REF3  
 NORTHING: 661143.471  
 EASTING: 1791722.860

FD NAIL, 0.50' DOWN  
 GPS, REF3  
 S= 0.03', W= 0.08'  
 OF REF3, P.K./WASHER

FD R.R.SPIKE, 0.64' DOWN  
 GPS, REF3  
 S= 0.04', W= 0.06'  
 OF REF3, P.K./WASHER

FD BRICK RD., 0.75' DOWN

DUG TO 2.4' DOWN  
 DNF STONE RECORDED IN  
 1892, DEWITT

SET MAG SPIKE  
 MON.BOX SET  
 GPS, FINREF8  
 8/7/14, JLL

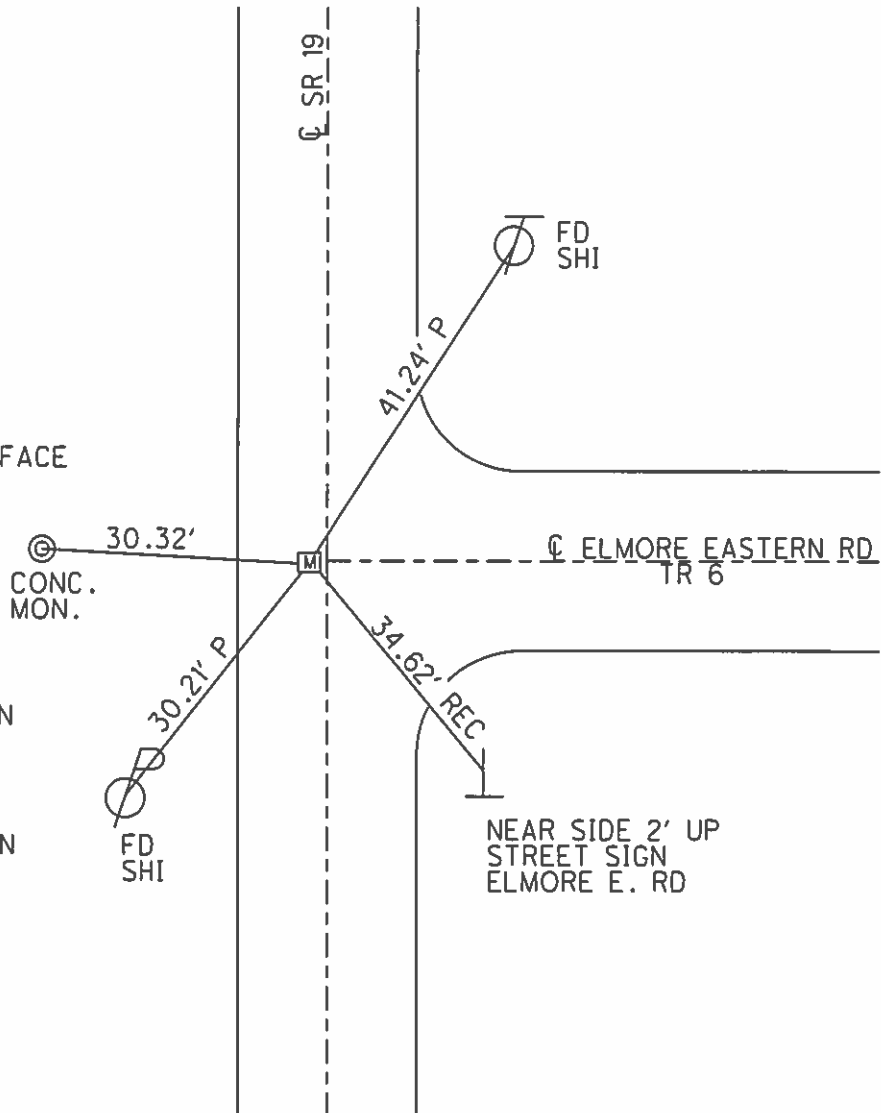

**O.D.O.T. DISTRICT 2 SURVEY OFFICE (USE ONLY)**

PERSONNEL

REFERENCE NO. 8

SHEET      OF     

NOTES RHOADES

DATE 10/29/13

ROUTE SR 19

H.C. ROUSOS

WEATHER CLEAR

COUNTY OTTAWA

R.C. WESTFALL

TEMP. 42°

TOWNSHIP SALEM

LEU

SECTION 16, 17

T 6 N R 15 E

TYPE MONUMENT R.R.SPIKE

~~ON SURFACE~~ - BELOW 0.64'

LEFT - ℄ PAV'T - ~~RIGHT~~ 1.6'

     -      TO -      EDGE PAVEMENT

S.L.M. 79+56.92

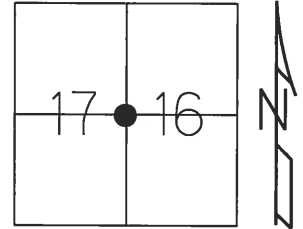

Grid: Northing: 661143.432 Easting: 1791722.818

FD P.K./WASHER, ON SURFACE  
GPS, REF3  
NORTHING: 661143.471  
EASTING: 1791722.860

FD NAIL, 0.50' DOWN  
GPS, REFA3  
S= 0.03', W= 0.08'  
OF REF3, P.K./WASHER

FD R.R.SPIKE, 0.64' DOWN  
GPS, REFB3  
S= 0.04', W= 0.06'  
OF REF3, P.K./WASHER

FD BRICK RD., 0.75' DOWN

DUG TO 2.4' DOWN  
DNF STONE RECORDED IN  
1892, DEWITT

SET MAG SPIKE

RECORD:  
STONE FD IN 1892,  
DEWITT  
E. 1/4 SEC. 17  
W. 1/4 SEC. 16  
P.I. STA= 79+57.02

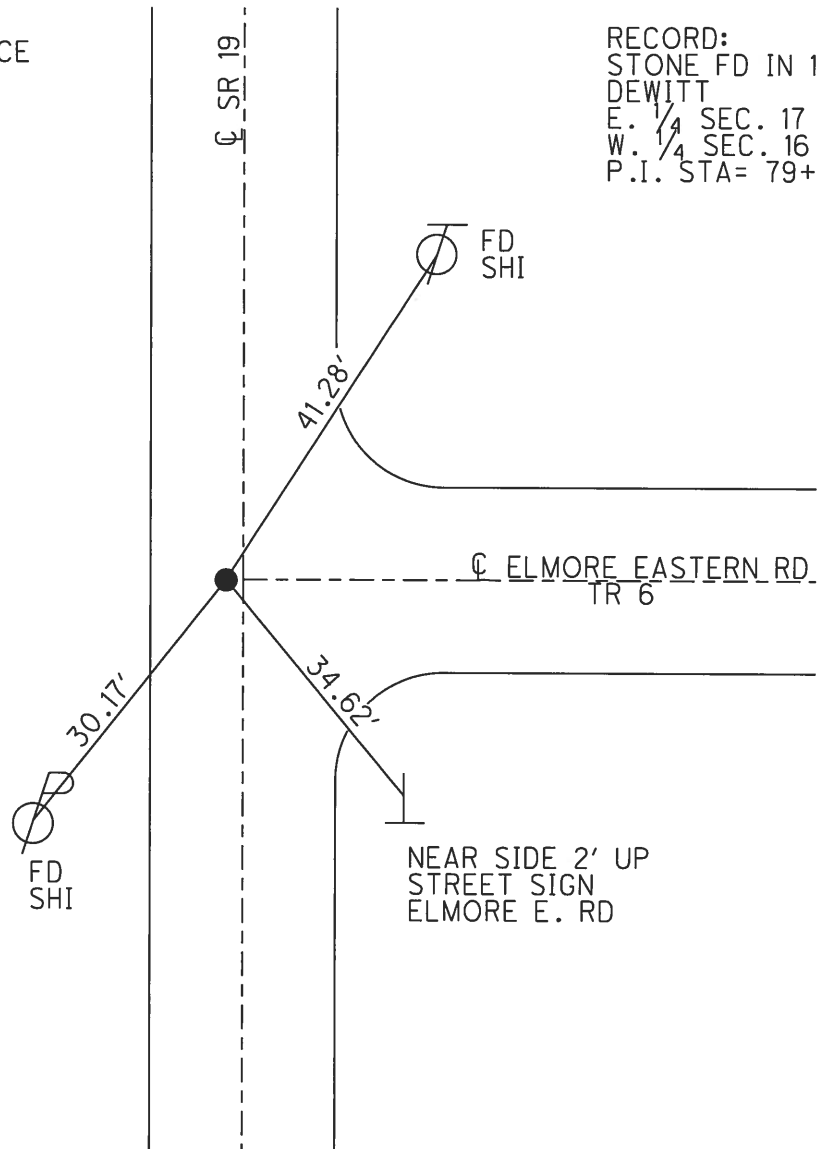

# O.D.O.T. DISTRICT 2 SURVEY OFFICE

PERSONNEL \_\_\_\_\_

REFERENCE NO. 8

SHEET 7 OF 22

NOTES Barnhisel

H.C. Russos

R.C. Hanes

DATE 8-5-96

WEATHER Sunny

TEMP. +70°

ROUTE SR 19

COUNTY OTTAWA

TOWNSHIP SALEM

SECTION 17

T8 N R 15 E

TYPE MONUMENT P.K. Nail

ON SURFACE - BELOW 2"

LEFT- & PAVT. - RIGHT 1.2

9.8 TO LT EDGE PAVEMENT

S.L.M. 79+64

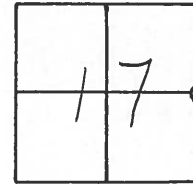

RESET P.K. / WASHER  
10-14-96 M.R.C.

REC. P.I.  
79+57.02

$\Delta = 00^{\circ}12$  Lt Plan

P.I.

P.K. Below P.K.

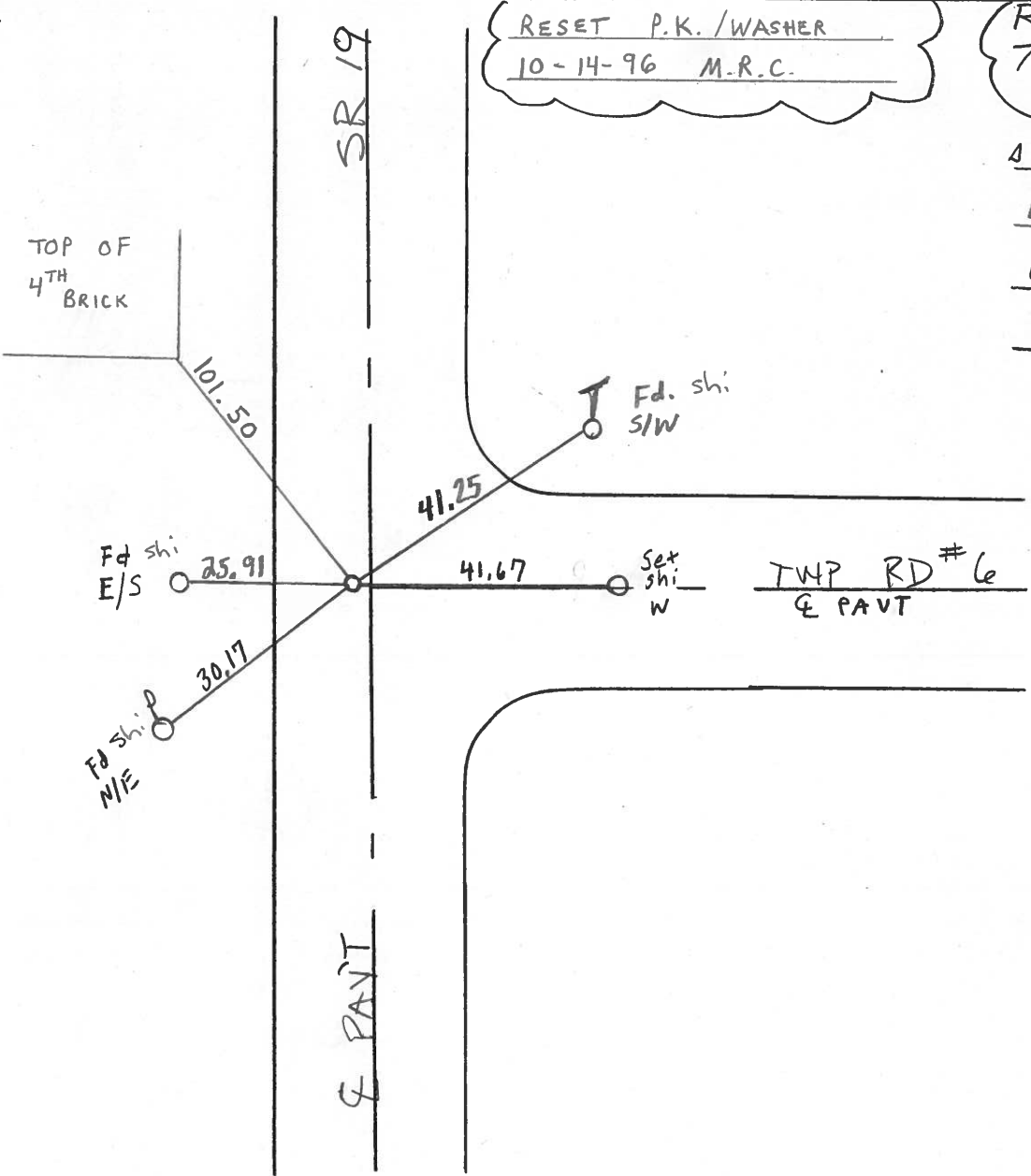

# O.D.O.T. DISTRICT 2 SURVEY OFFICE

PERSONNEL _____	REFERENCE NO. <u>8</u>	SHEET <u>8</u> OF _____
NOTES <u>Cronin</u>	DRAWN <u>4/14/89</u>	ROUTE <u>219</u>
H.C. <u>RIPPLE</u>	DATE <u>4/18/89</u>	COUNTY <u>OTTAWA</u>
R.C. <u>GEYMAN</u>	WEATHER <u>OVERCAST</u>	TOWNSHIP <u>SALEM</u>
_____	TEMP. <u>42°</u>	SECTION <u>16</u>
_____	_____	<u>T 6 N R 15 E</u>

TYPE MONUMENT PK NAIL  
 ON SURFACE - BELOW 2"  
 LEFT- $\odot$  PAV'T. - RIGHT 1.5'  
 \_\_\_\_\_ TO \_\_\_\_\_ EDGE PAVEMENT  
 S.L.M. \_\_\_\_\_ <sup>1924 PLAN</sup> 79+57.02 (+61.95)

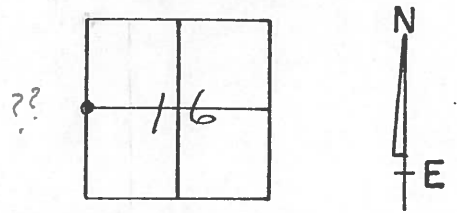

A = 00°12' Lt. PLAN

P.I.

P.K. BELOW P.K.

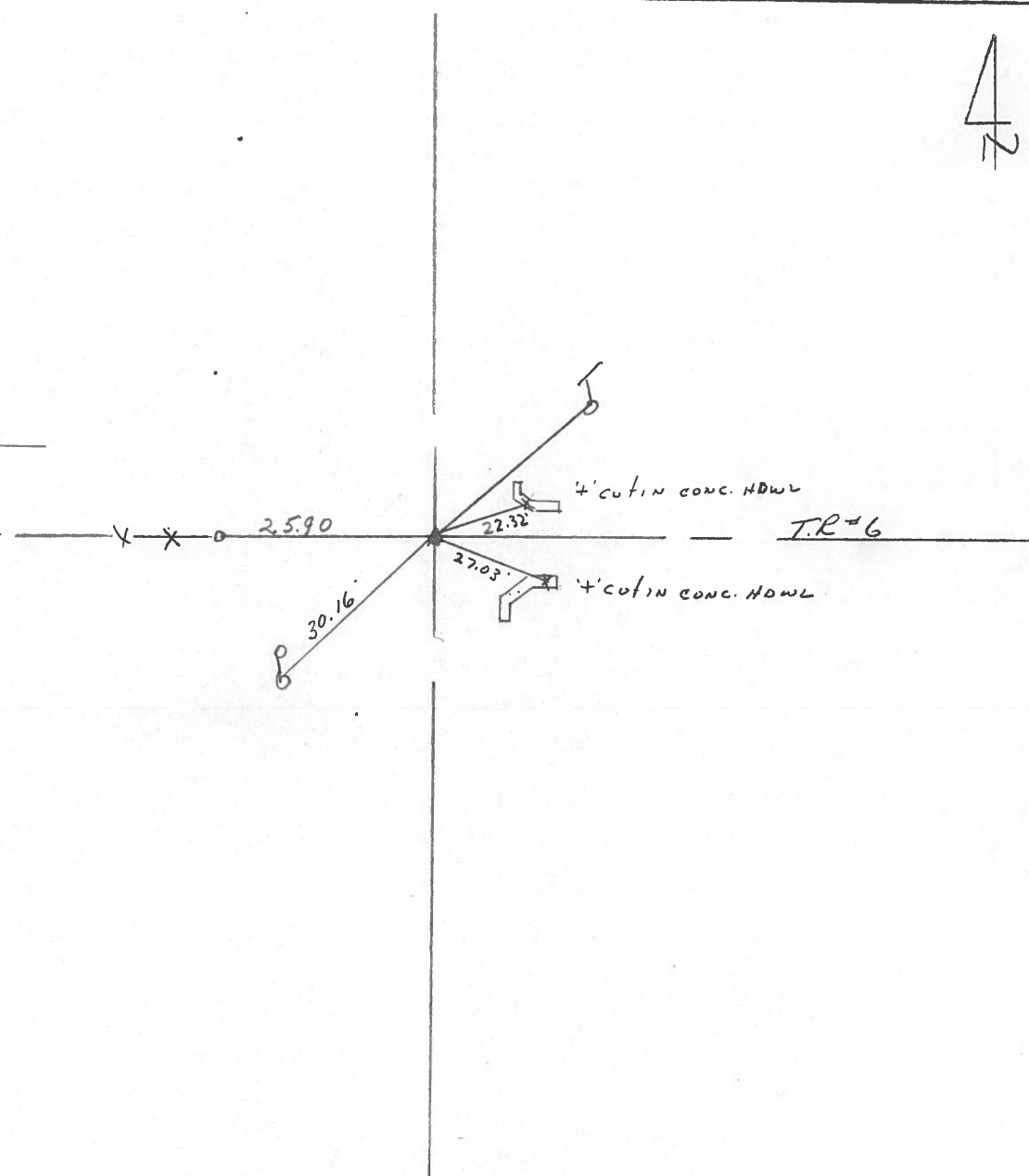

County OTTAWA S.R. 19

Date 7-23-81

Township Salem

Weather Clear

Section 17

Temp. +75°

T&N, RISE

Personnel Hoffman  
Householder  
Loehrke

#8

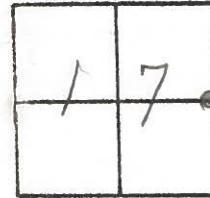

Set P.K. Nail & Washer  
 1.3' W. of & PAUT S.R. 19  
 11.2' to W. E.P. SR19  
 1.5' N. of & PAUT TWP Rd #6

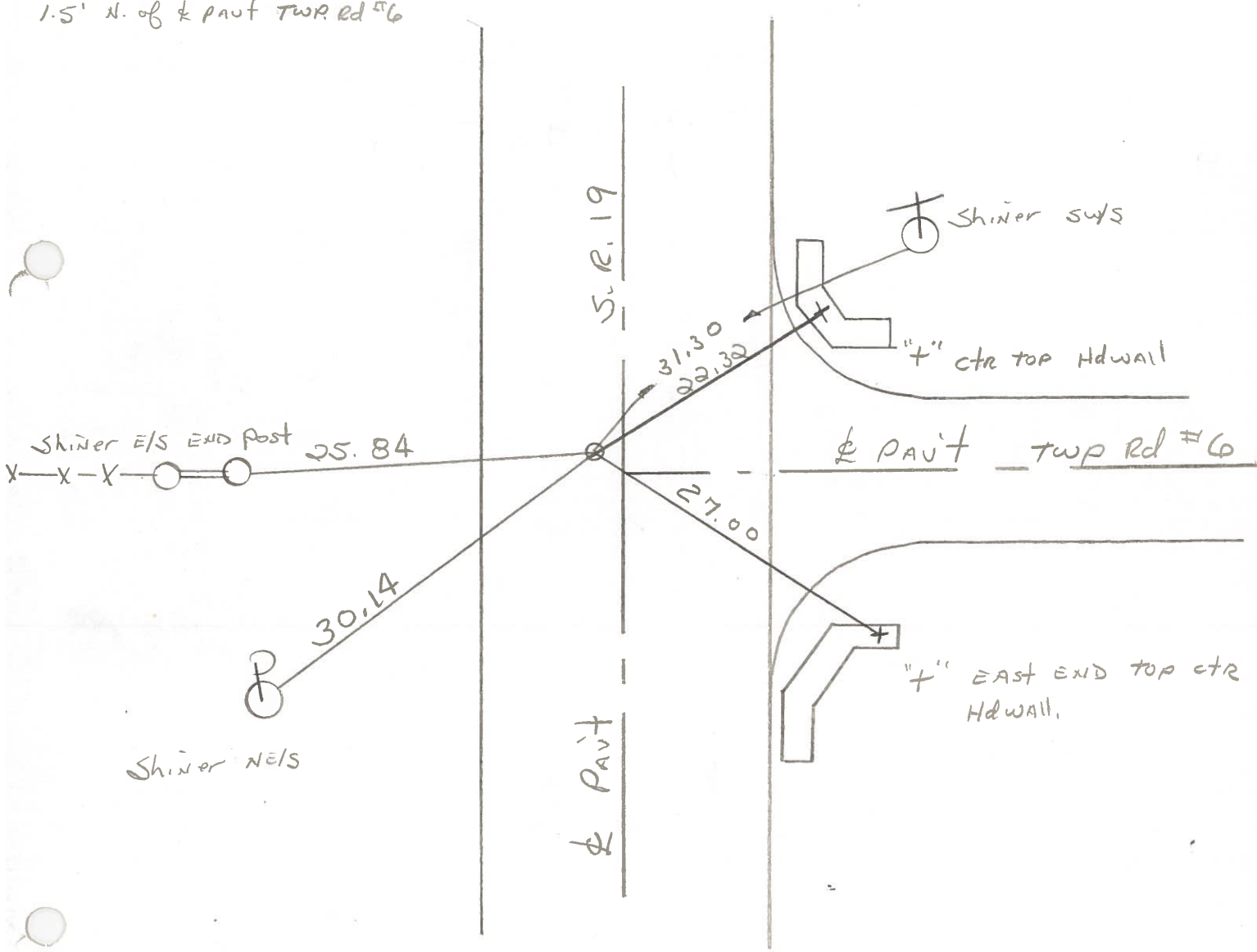

P. I. STA. 79+57.02 REC

PERSONNEL	TITLE	PERSONNEL	TITLE

COUNTY Ottawa DATE 5-4-71

S. R. 19 WEATHER \_\_\_\_\_

SEC. 17E16 TEMP. \_\_\_\_\_

DESCRIPTION Sandusky, Co. Line to Oak Harbor JOB NO. \_\_\_\_\_

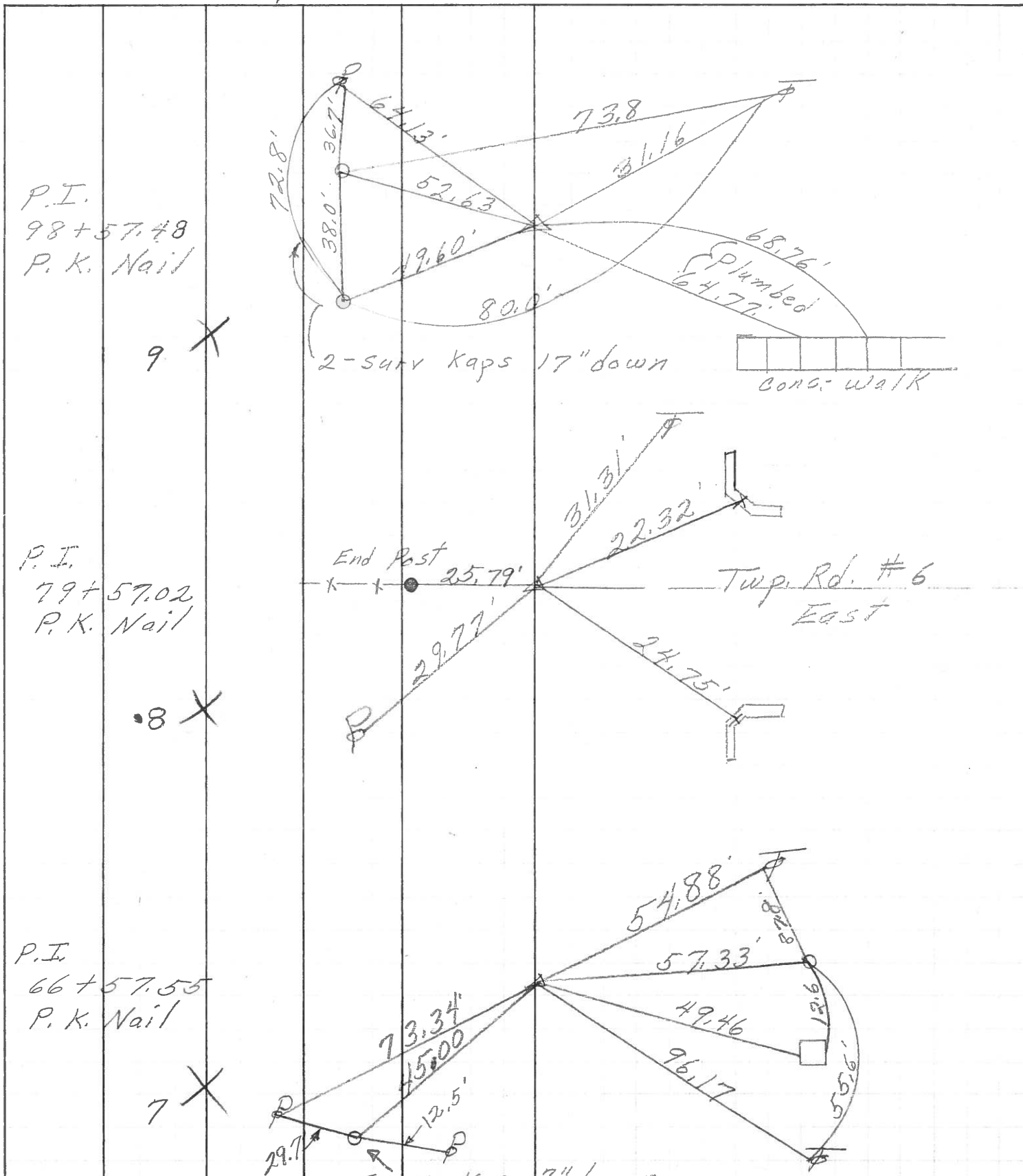

PERSONNEL	TITLE	PERSONNEL	TITLE
Schneider			
Mosser			
Barbour			
Potts			

COUNTY Ottawa DATE 5-10-68  
 S. R. 19 WEATHER Fair  
 SEC. San. Co. Line - North TEMP. 60°

DESCRIPTION Ties for Control Points JOB NO. \_\_\_\_\_

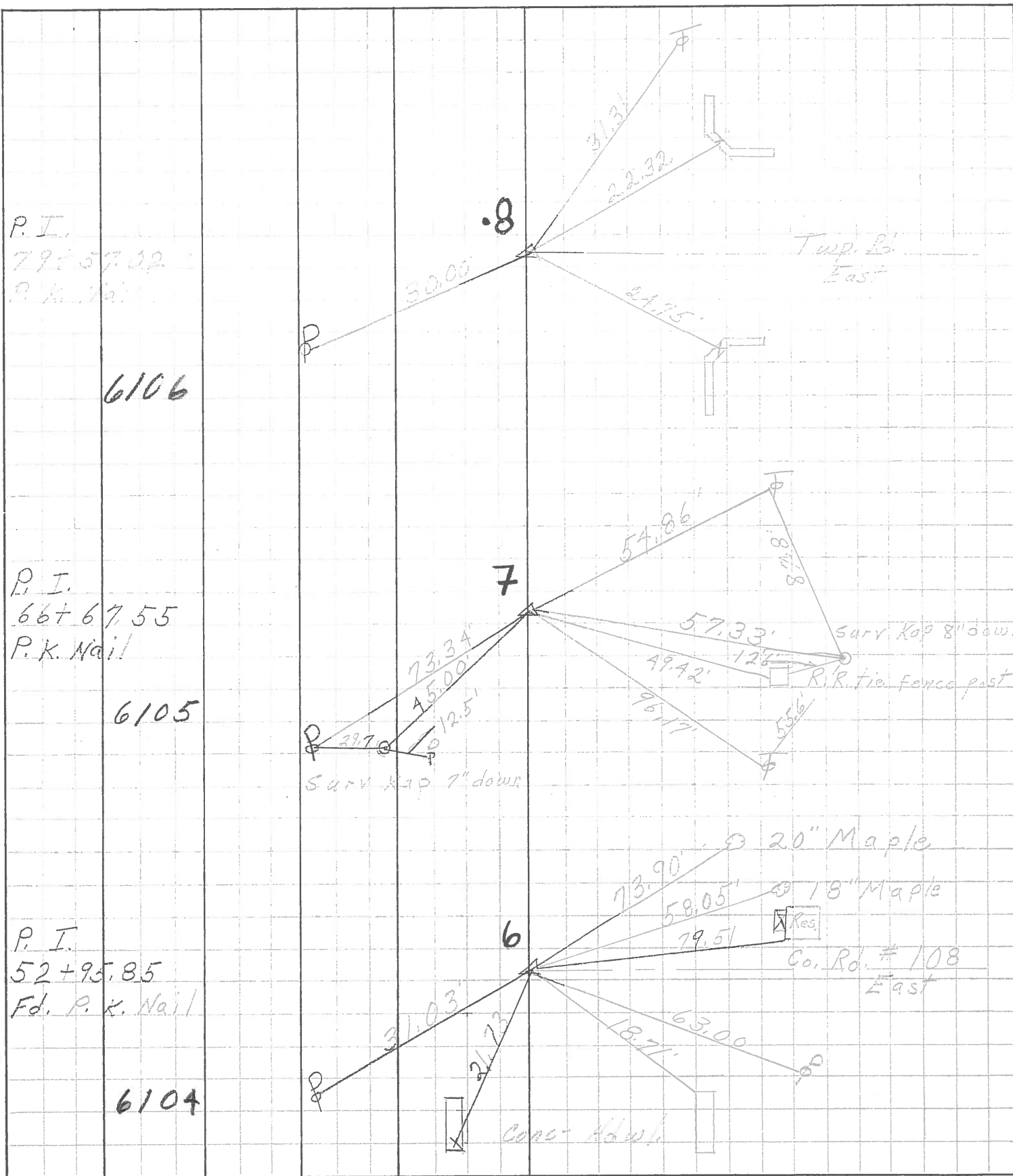

P. I.  
 79+57.02  
 P. K. Nail  
 6106

P. I.  
 66+67.55  
 P. K. Nail  
 6105

P. I.  
 52+95.85  
 Fd. P. K. Nail  
 6104

PERSONNEL	TITLE	PERSONNEL	TITLE
Schneider		Schultz	
Messer			
Kowalski			
Zahn			

COUNTY Ottawa DATE 3-4-63  
 S. R. # 19 WEATHER Fair  
 Sandusky  
 SEC. Along G. Line - North TEMP. 30°

DESCRIPTION Ties for Central Point JOB NO. \_\_\_\_\_

