

O.D.O.T. DISTRICT 2 SURVEY OFFICE (USE ONLY)

PERSONNEL	REFERENCE NO.	10	SHEET	11	OF	23
NOTES	LEU	DATE	8/7/14	ROUTE	SR 19	
H.C.	WESTFALL	WEATHER	SUNNY	COUNTY	OTTAWA	
R.C.	ALLEN	TEMP.	72°	TOWNSHIP	SALEM	
	RHOADES			SECTION	8	
	MEYER, THOMAS			T 6 N	R 15 E	

TYPE MONUMENT MON.BOX  
 ON SURFACE - ~~BELOW~~ ON  
 LEFT - ℄ PAV'T - ~~RIGHT~~ 1.1'  
9.7' TO LT EDGE PAVEMENT  
 S.L.M. 106+03.13

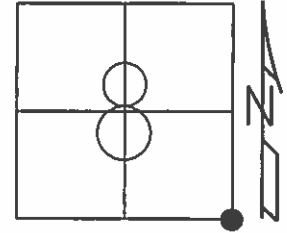

GRID: NORTHING: 663789.561 EASTING: 1791728.060

RECORD:  
 STA. 106+07  
 SET P.K./WASHER  
 10/29/96, MRC  
 SET MAG/WASHER  
 GPS, REF10  
 7/20/12, SDC  
 FD MAG/WASHER  
 GPS, REF11  
 6/6/14, EBW  
 MON.BOX SET  
 GPS, FINREF10  
 8/7/14, JLL

NOTE: SE/COR SEC. 8  
 PER W.BLAY SURVEY

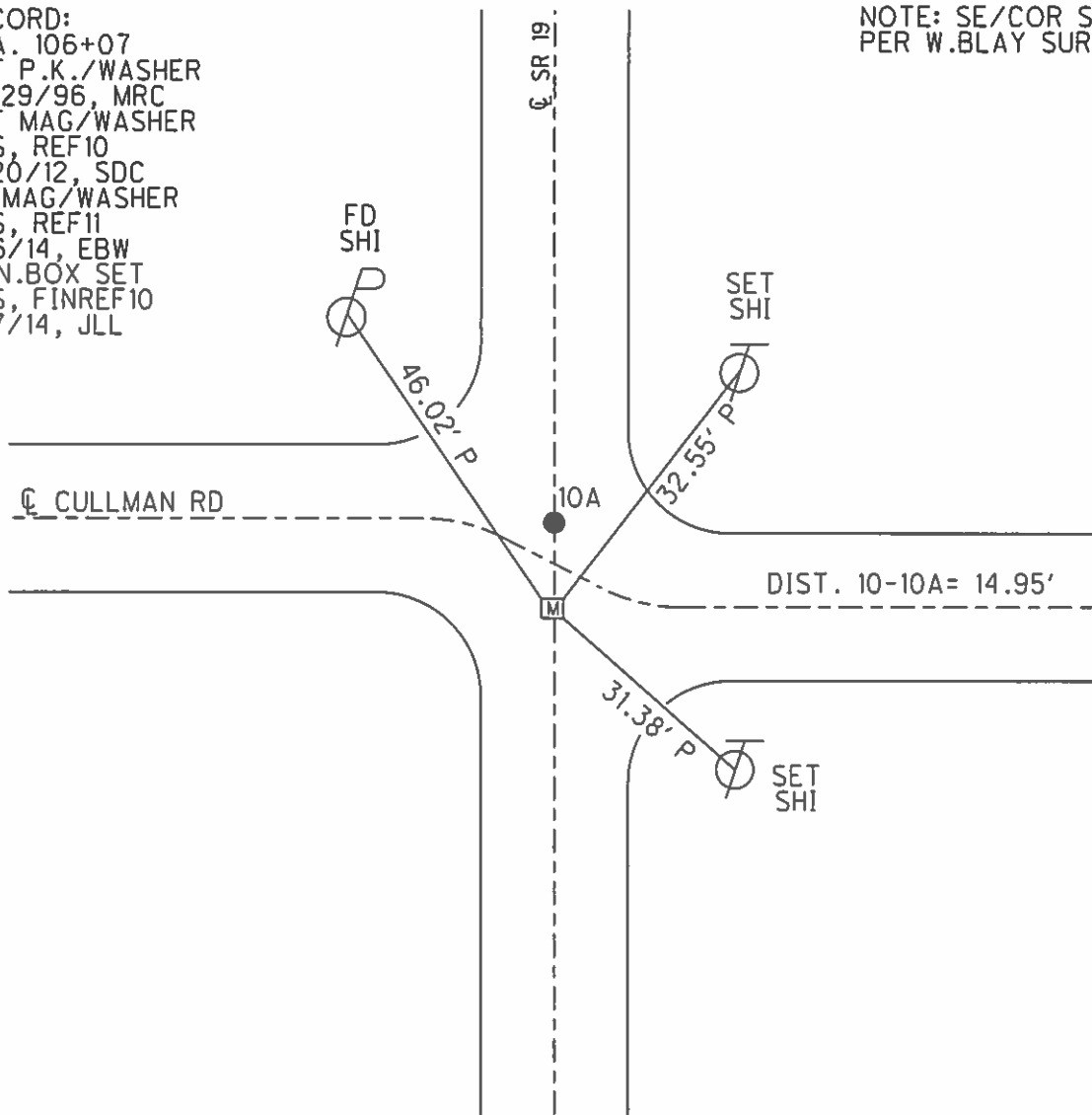

O.D.O.T. DISTRICT 2 SURVEY OFFICE (USE ONLY)

PERSONNEL	REFERENCE NO. <u>10</u>	SHEET <u>1</u> OF <u>2</u>
NOTES	DATE <u>7/20/12</u>	ROUTE <u>SR 19</u>
H.C. <u>RHOADES</u>	WEATHER <u>CLOUDY</u>	COUNTY <u>OTTAWA</u>
R.C. <u>COUTCHER</u>	TEMP. <u>70°</u>	TOWNSHIP <u>SALEM</u>
		SECTION <u>17</u>
		T <u>8</u> N R <u>15</u> E

TYPE MONUMENT MAG NAIL/WASHER  
 ON SURFACE - ~~BELOW~~ ON  
 LEFT - Q PAV'T - ~~RIGHT~~ 1.1'  
9.7' TO LT EDGE PAVEMENT  
 S.L.M. 106+12

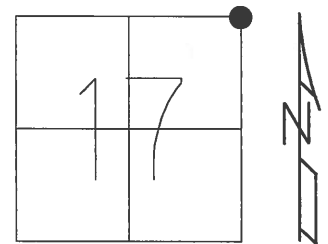

Grid: Northing: 663789.578 Easting: 1791728.014

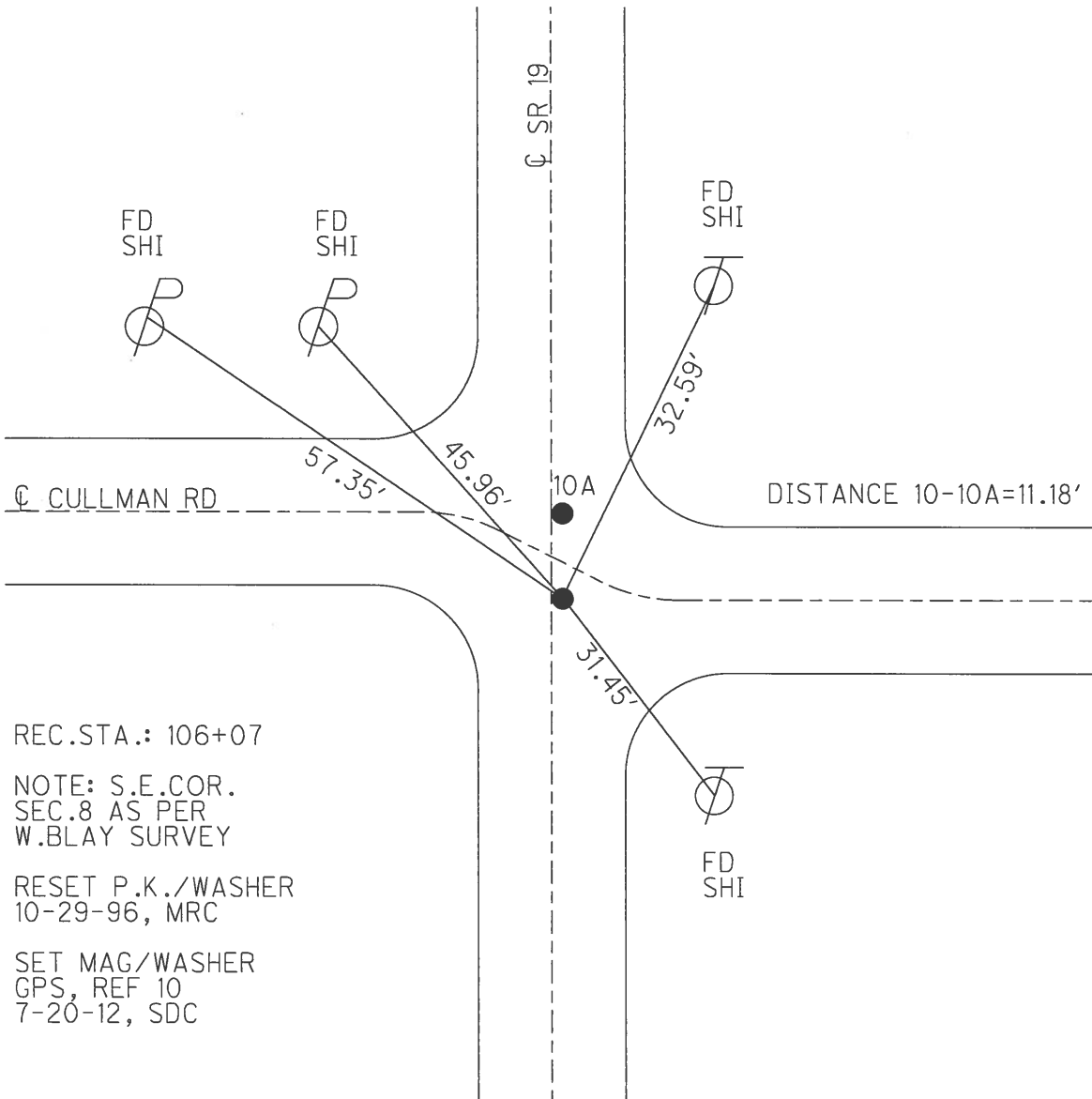

REC.STA.: 106+07

NOTE: S.E.COR.  
 SEC.8 AS PER  
 W.BLAY SURVEY

RESET P.K./WASHER  
 10-29-96, MRC

SET MAG/WASHER  
 GPS, REF 10  
 7-20-12, SDC

# O.D.O.T. DISTRICT 2 SURVEY OFFICE

PERSONNEL

REFERENCE NO. 10

SHEET 9 OF 22

NOTES Barnhiser

H.C. Roussar

R.C. HANES

DATE 8-5-96

WEATHER SUNNY

TEMP. +70°F

ROUTE SR 19

COUNTY OTTAWA

TOWNSHIP SALEM

SECTION 17

T&N R 15 E

TYPE MONUMENT PK # WASHER, for A+B

ON SURFACE - ~~BELOW~~ YES

LEFT-~~☉~~ PAV'T. - ~~RIGHT~~ 1.1'

9.7 TO LT EDGE PAVEMENT

S.L.M. A-106+12 / B-106+27

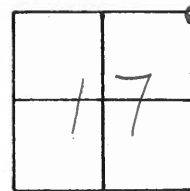

RESET P.K. / WASHER AT BOTH POINTS 10-29-96 M.R.C.

REC. STA:  
PT. A: 106+07  
PT. B: 106+18.18

NOTE: PT A = SE COR SEC. 8 AS PER W. BLAY SURVEY

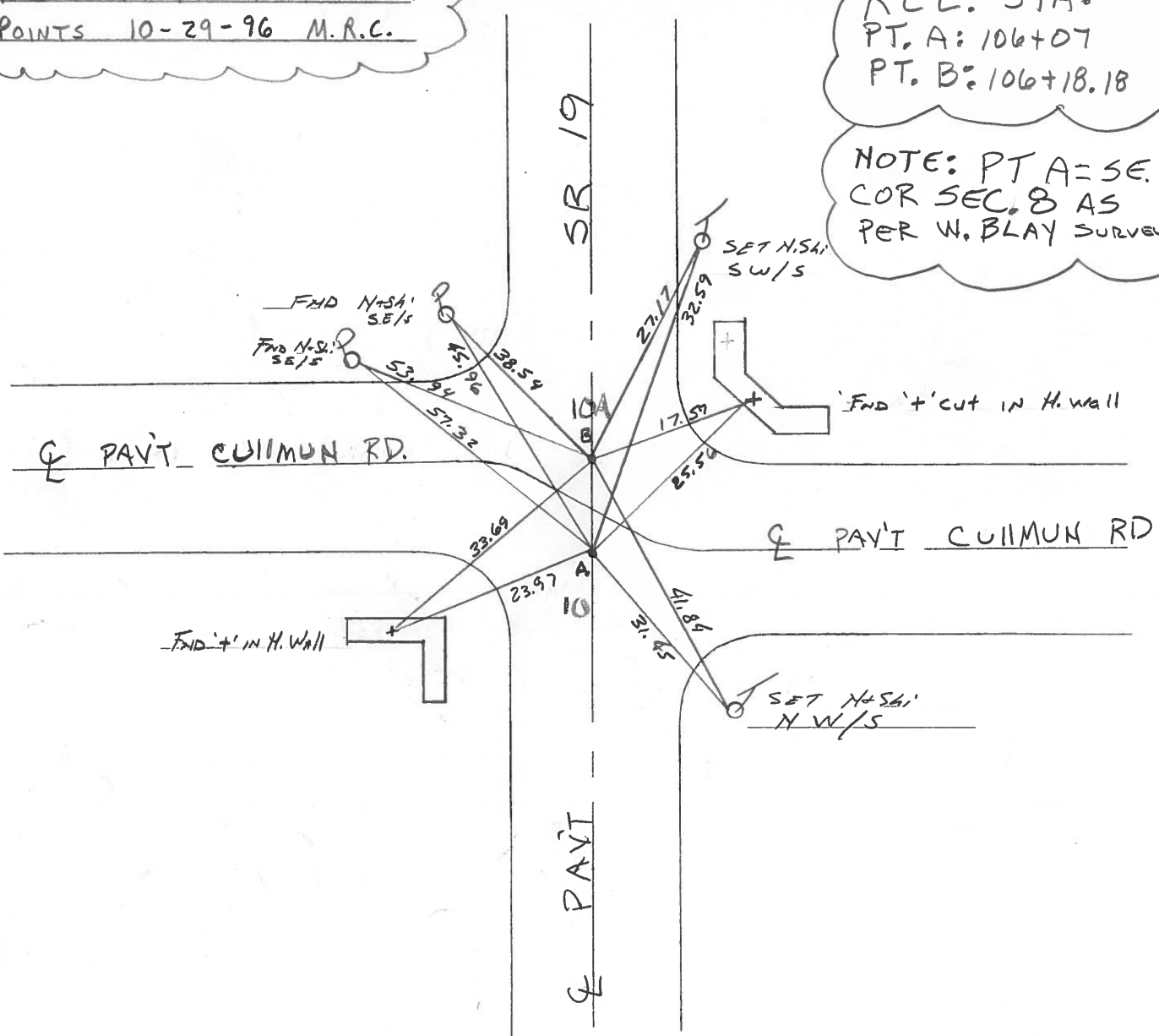

# O.D.O.T. DISTRICT 2 SURVEY OFFICE

PERSONNEL

NOTES CRONIN

H.C. RIPPLE

R.G. GEYMAN

REFERENCE NO. 10 & 10A

DRAWN 4/14/89

DATE 4/18/89

WEATHER OVERCAST

TEMP. 42°

SHEET 10 OF \_\_\_\_\_

ROUTE #19

COUNTY OTTAWA

TOWNSHIP SALEM

SECTION 8, 9, 16, 17

T 6 N R 15 E

TYPE MONUMENT P.K. WASHER

ON SURFACE - BELOW 10'±

LEFT- & PAV'T. - RIGHT \_\_\_\_\_

TO \_\_\_\_\_ EDGE PAVEMENT

S.L.M. 106+18.18 (106+25.7 1924 PLAN)

8	9
17	16

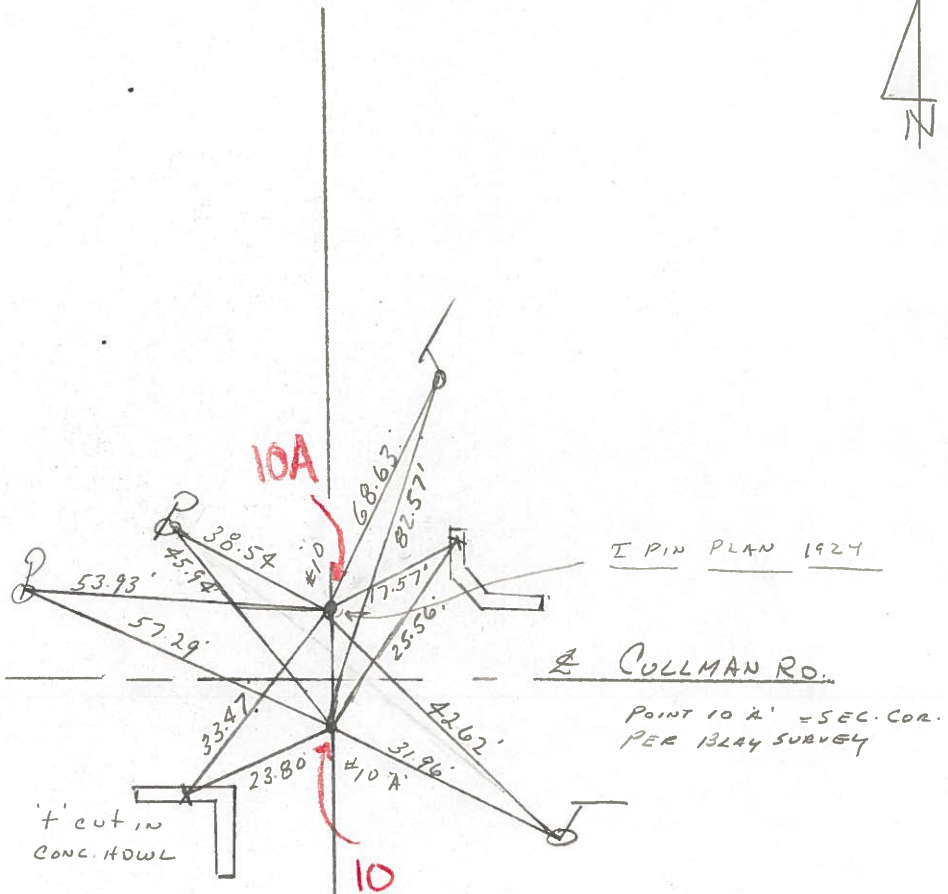

P.O.T.  
P.K. WASHER ATOP P.K.  
ATOP I.PIN BELOW SURFACE

I PIN PLAN 1924

CULLMAN RD.

POINT 10 A' = SEC. COR.  
PER 1924 SURVEY

County OTTAWA S.R. 19

Date 7-23-81

Township SALEM

Weather clear

Section 9, 8, 17, 16

Temp. +75°

T&N, R&E

Personnel HOFFMAN

Householder

Loehrke

#10

8	9
17	16



Pts. A & B. Set P.K. NAIL & WASHOR  
1' w. of & PAUT S.R. 19

NOTE:

PT. A = S.E. COR. SEC. 8  
AS PER W. BLAY

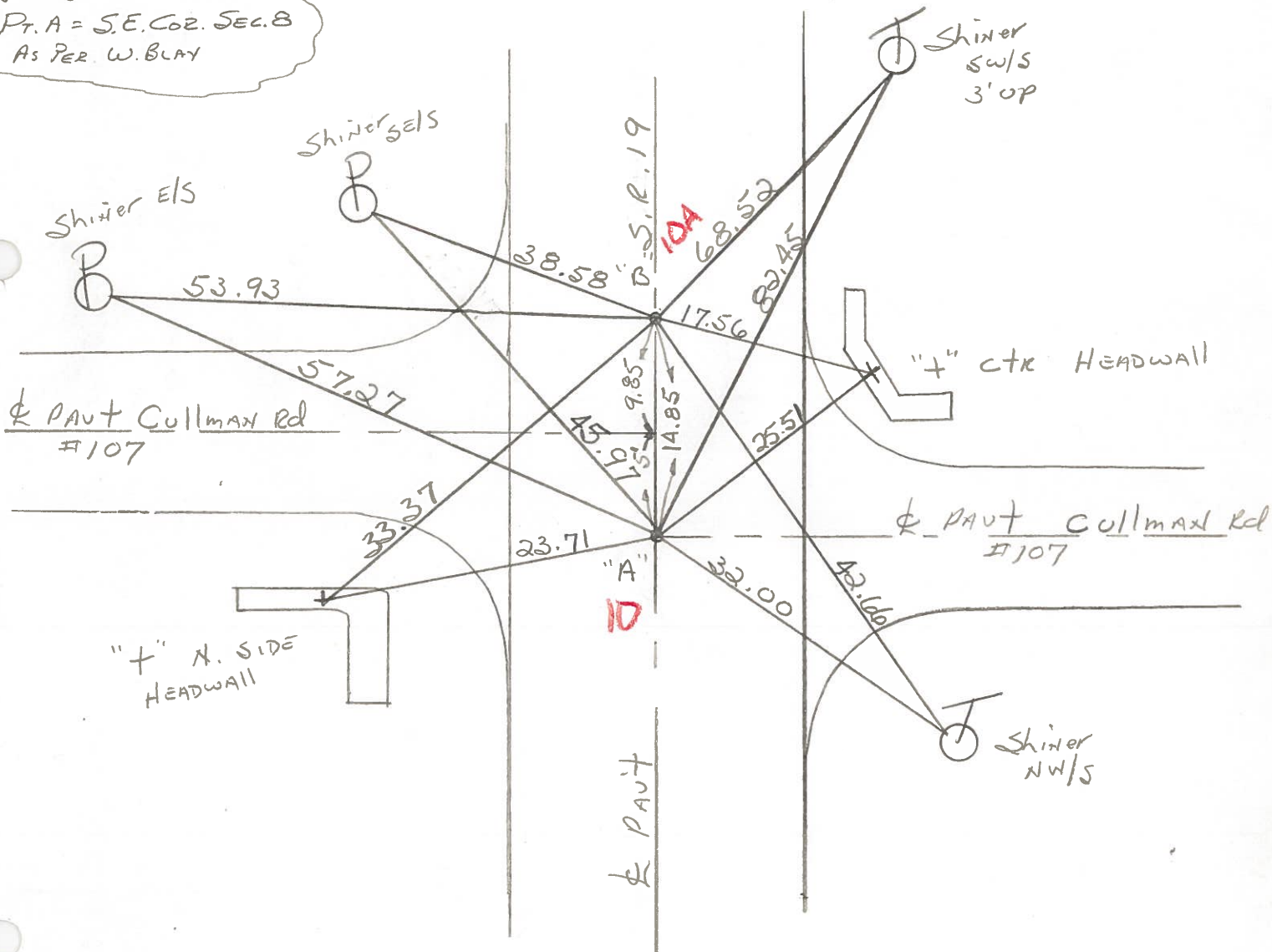

PT. A STA 106 + 07 ~ Rec. 7

PT. B P.O.T. STA. 106 + 18.18

PERSONNEL \_\_\_\_\_ TITLE \_\_\_\_\_ PERSONNEL \_\_\_\_\_ TITLE \_\_\_\_\_  
 COUNTY Ottawa DATE 5-4-71  
 S. R. 19 WEATHER \_\_\_\_\_  
 SEC. 8 E 9 TEMP. \_\_\_\_\_  
 DESCRIPTION Sandusky, Co. Line to Oak Harbor JOB NO. \_\_\_\_\_

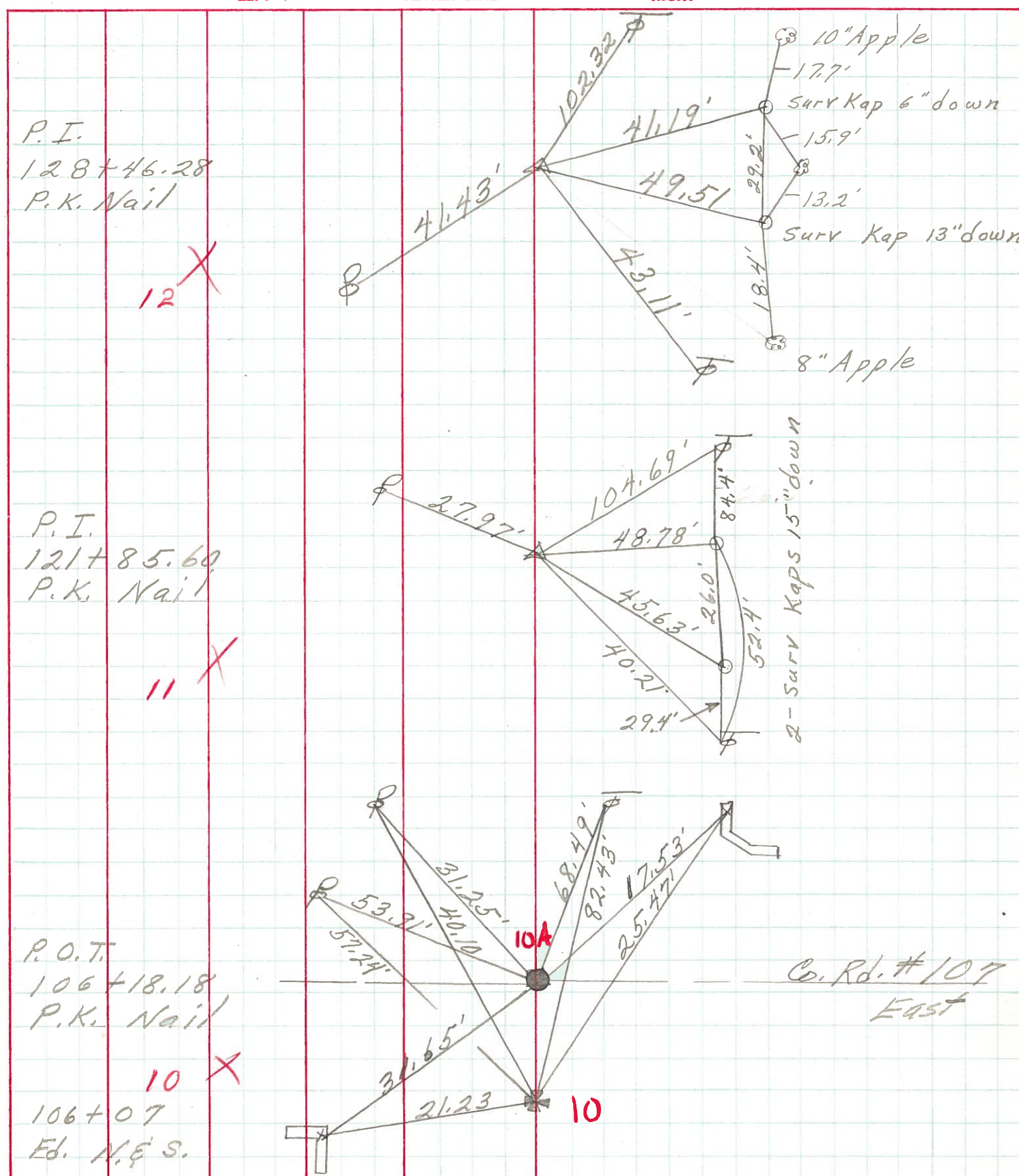

PERSONNEL	TITLE	PERSONNEL	TITLE
Schneider			
5			
Crow			

COUNTY Ottawa DATE 2-19-63  
 S. R. # 19 WEATHER Fair  
 SEC. Ottawa Centre - North TEMP. 26°

DESCRIPTION Ties for Control Points JOB NO. \_\_\_\_\_

