

Scanned July 1997

OTTAWA COUNTY
S.H. 52 SEC. J.
R/W PLAN

DATE: FEB. 1938 DRAWN BY: F.C.M.
 REVISED:
 LENGTH OF PROJECT: 0.028 MI.
OTT-51-

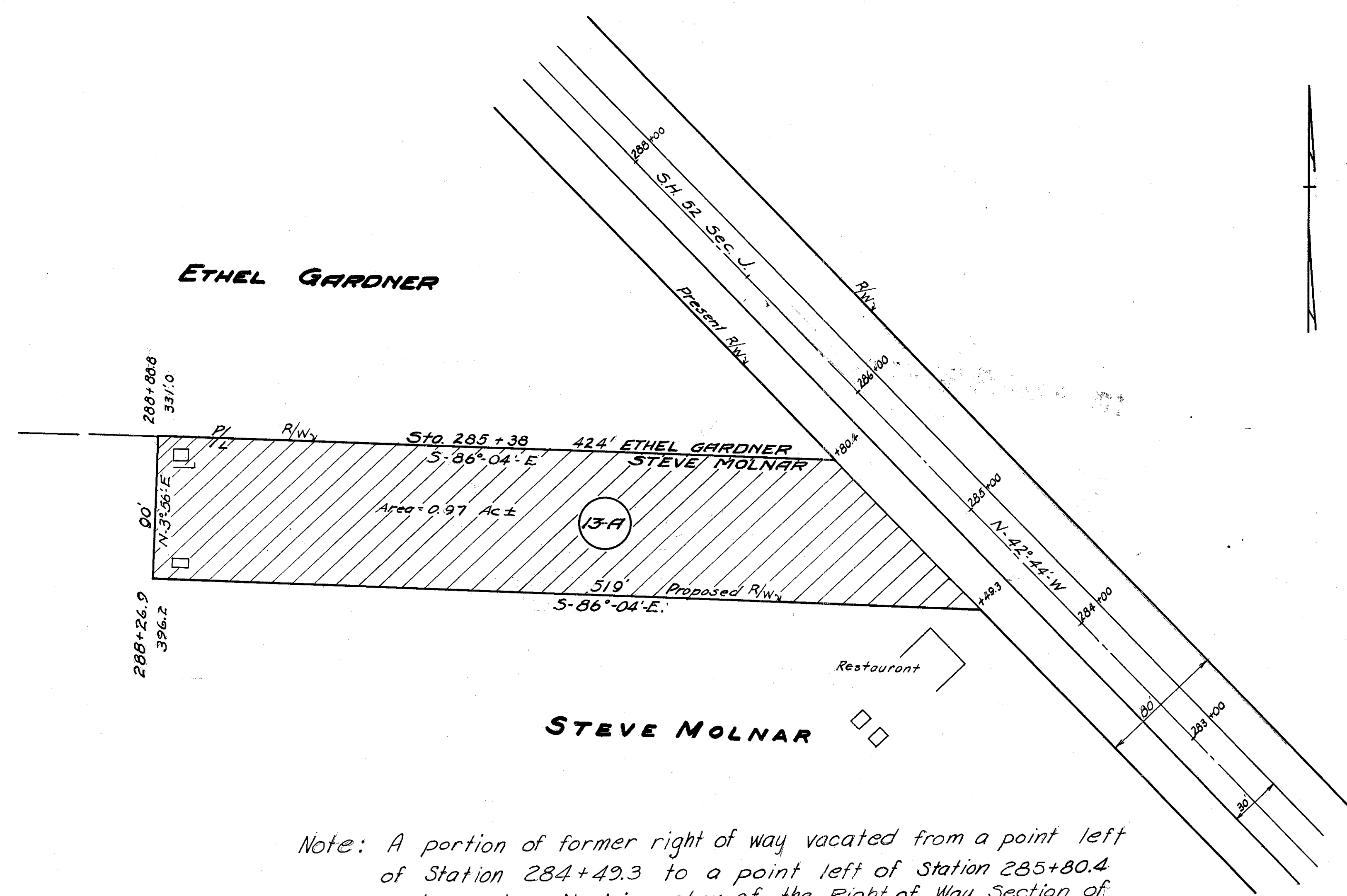

Note: A portion of former right of way vacated from a point left of Station 284+49.3 to a point left of Station 285+80.4 and as described in entry of the Right of Way Section of the Journal of the Director of Highways dated December 7, 1971 in Volume 56, Page 1092, approved by the Director January 27, 1972 in Volume 57, Page 66. The cross-hatched area shows the vacated right of way

R-451 #6 E-13

E-13

Examined July 4 1947

BIDDLE MORTGAGES

Mortgagees	Vol.	Page.	Amount.	Date.
American Bank of Port Clinton	58	405	\$ 1000.00	Sept 6, 1930.
John A. Stevens Genoa Ohio.	60	497	501.13	Apr 22, 1930.
John A. Stevens "	60	498	3177.53	Apr 22, 1930.
Emil Johnson Williston Ohio.	56	572	3500.00	Feb 11, 1928.
Genoa Banking Co, Genoa Ohio	58	31	5000.00	Sept 3, 1927.

P.I. 371+12.47
4.0° 1/2 L.

P.I. 384+40.09
4.0° 1/2 L.

FED RD DISTNO	STATE	FED AID PROJECT	FISCAL YEAR
10	OHIO		

S. H. 52 SEC. J BR.
OTTAWA CO.
RIGHT OF WAY.

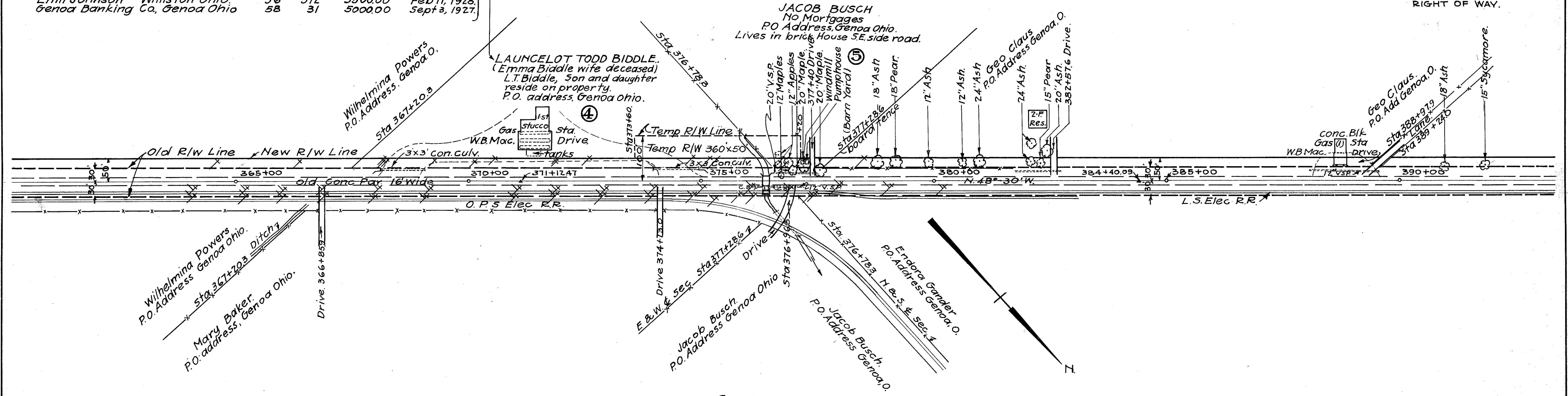

**SEC. 28 T. 7. N. R. 13. E.
CLAY TWP.**

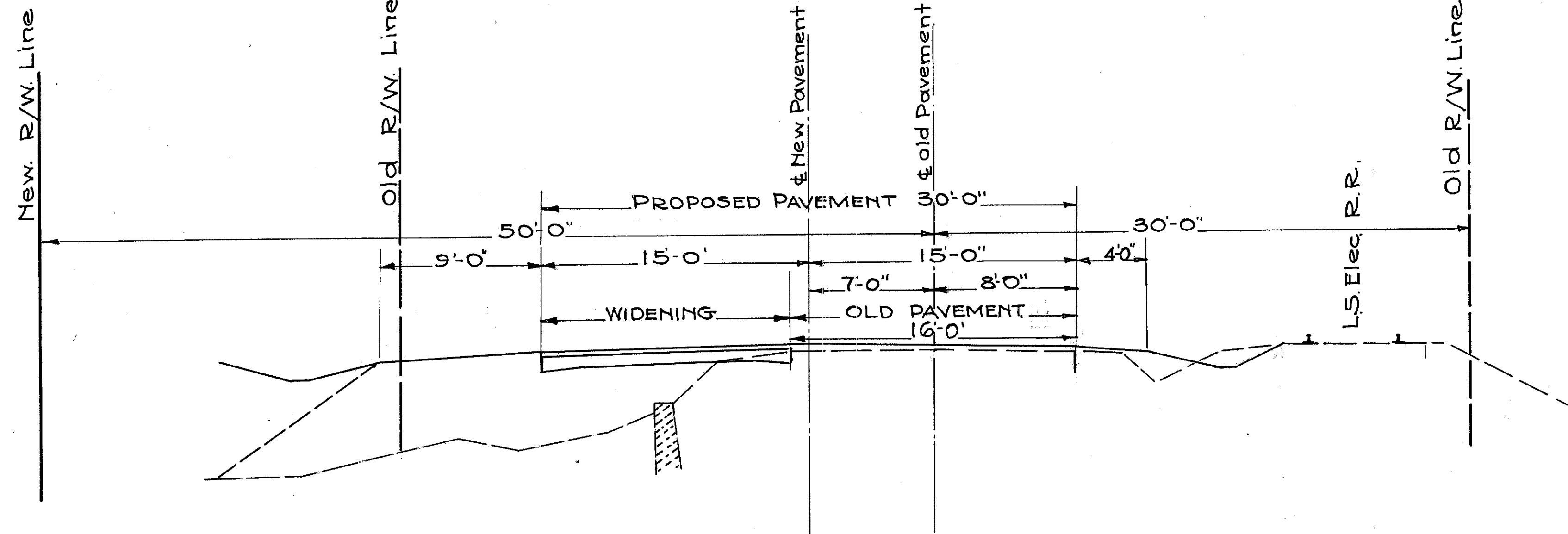

TYPICAL SECTION OF PROPOSED WIDENING
Scale 1"=5ft

Scanned
July 1997

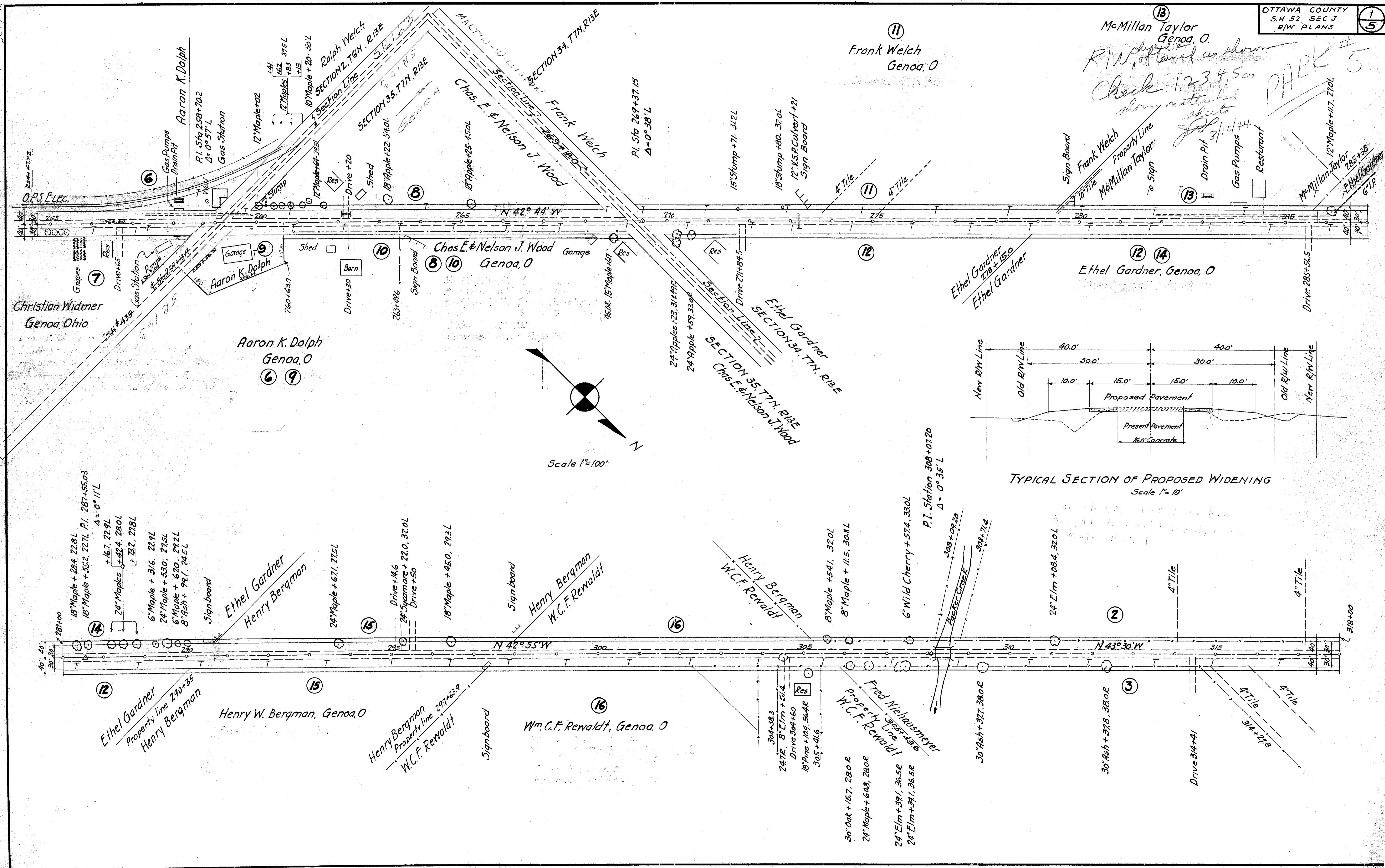

McMillan Taylor
Genoa, O.
RW of town as shown
Check 1, 2, 3, 4, 5 as shown
show attached sheets
J.P. 3/10/44
PARK # 5

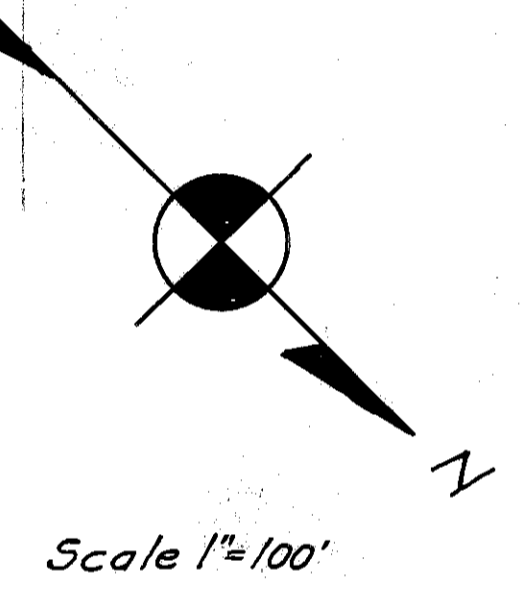
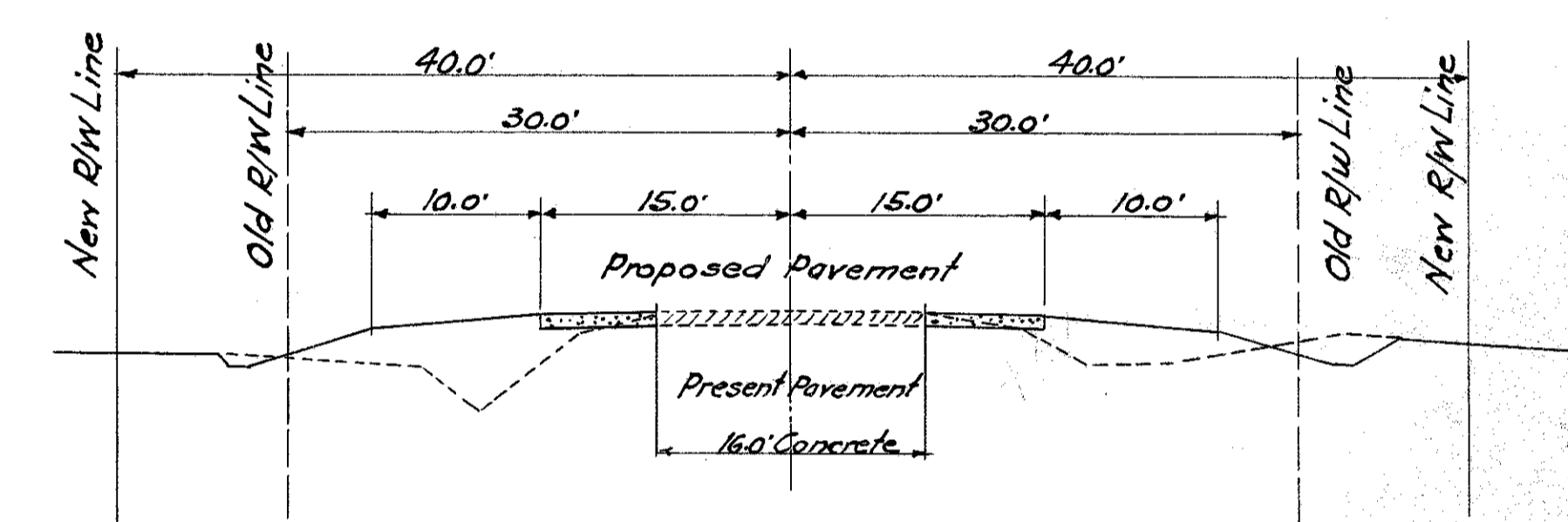

For any Questions Please Contact CDDOT District 2 Res. estate at 419-353-8131

signed
July 1997

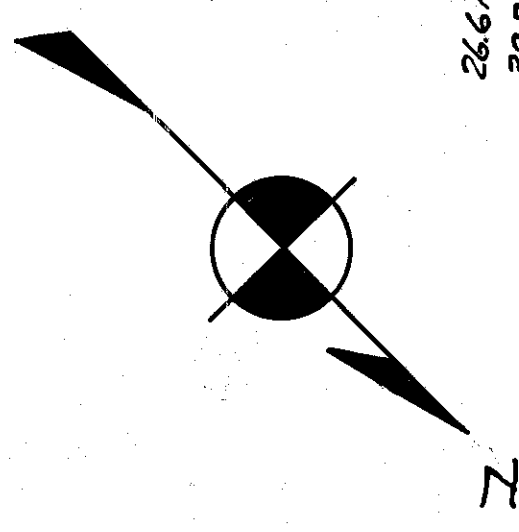
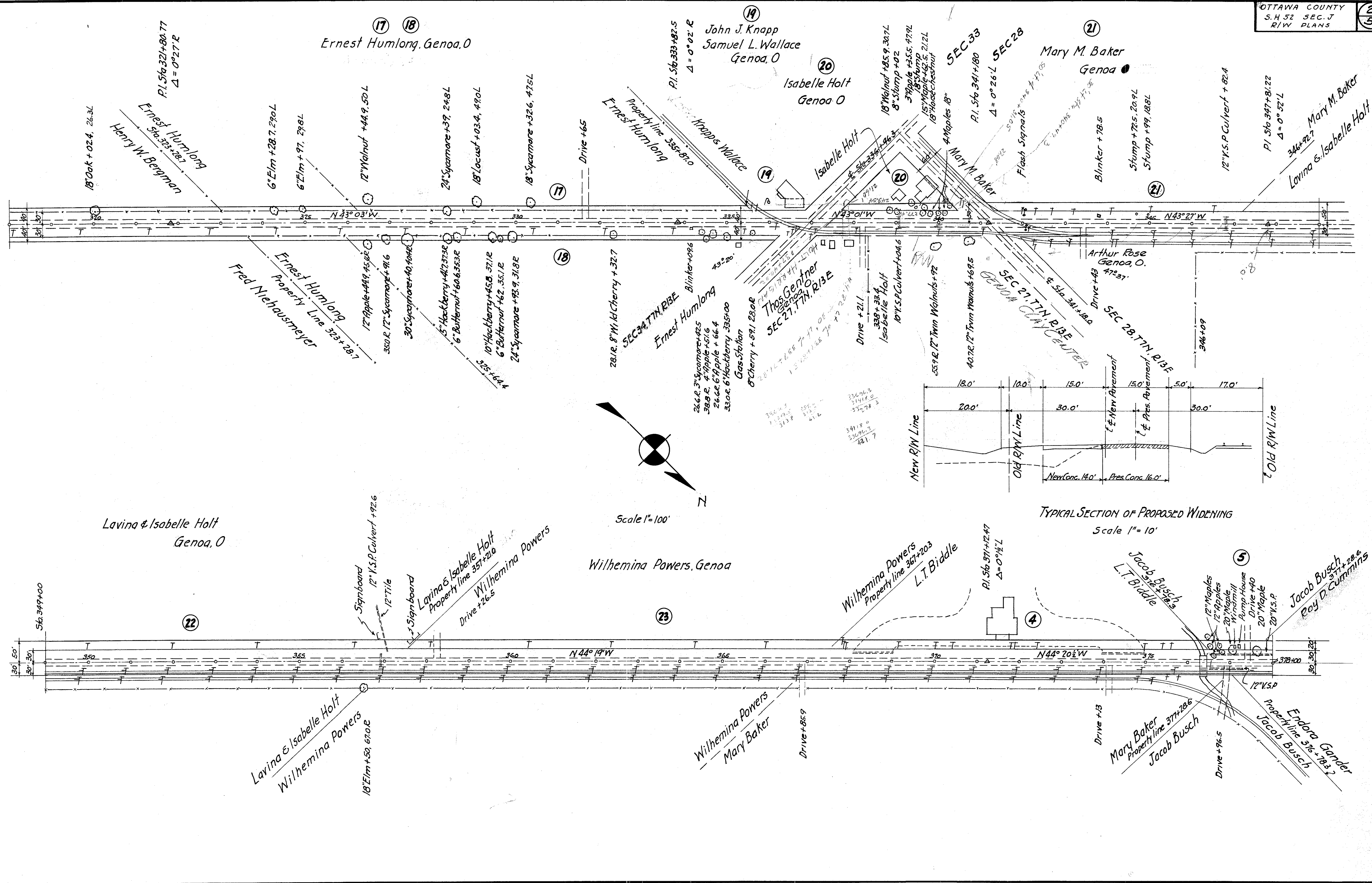

Scale 1"=100'

TYPICAL SECTION OF PROPOSED WIDENING
Scale 1"=10'

P.I. Sta. 406 + 37.55
 $\Delta = 0^{\circ} 03' L$

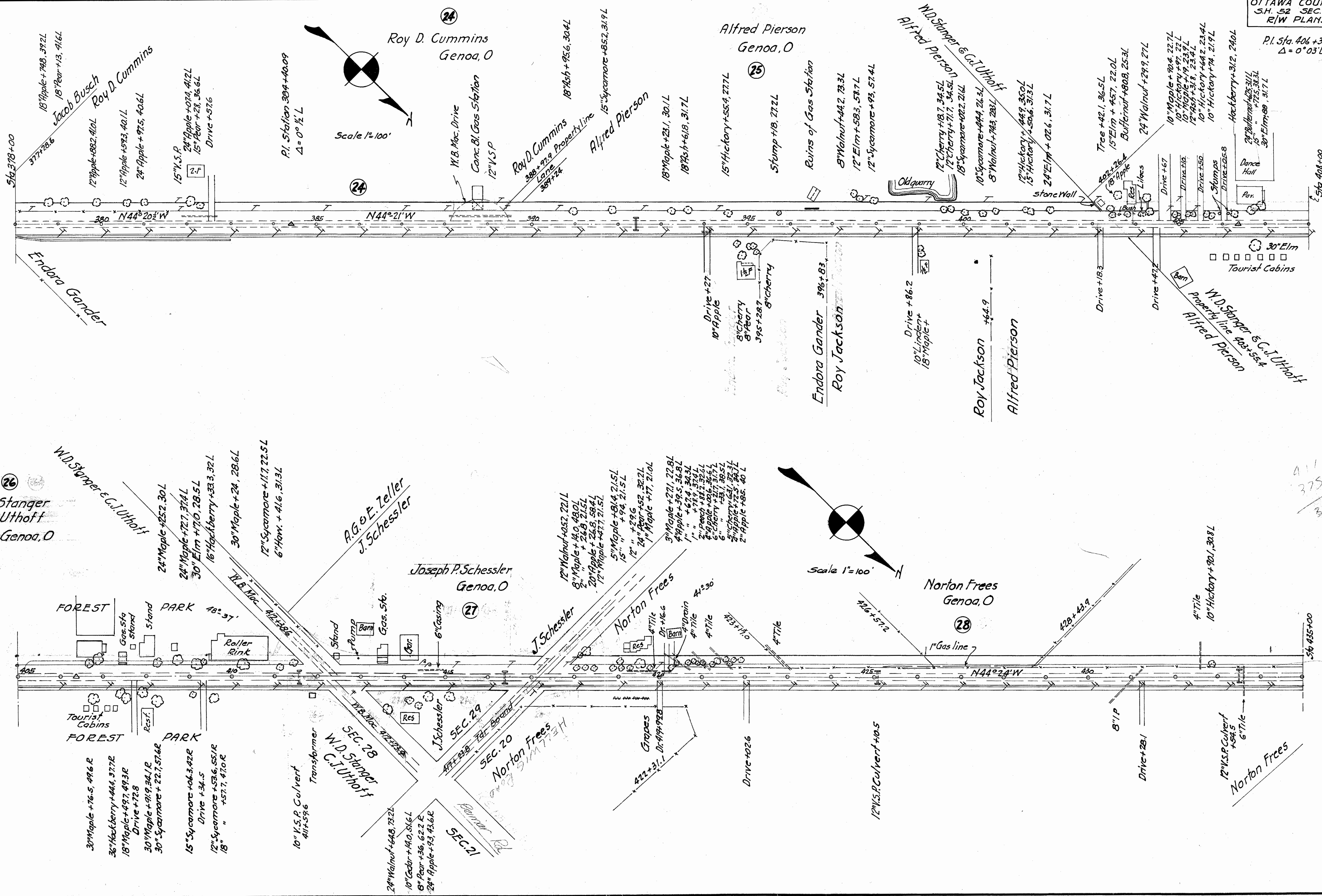
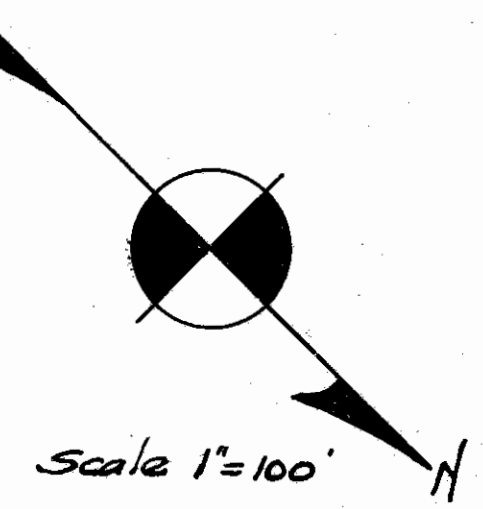
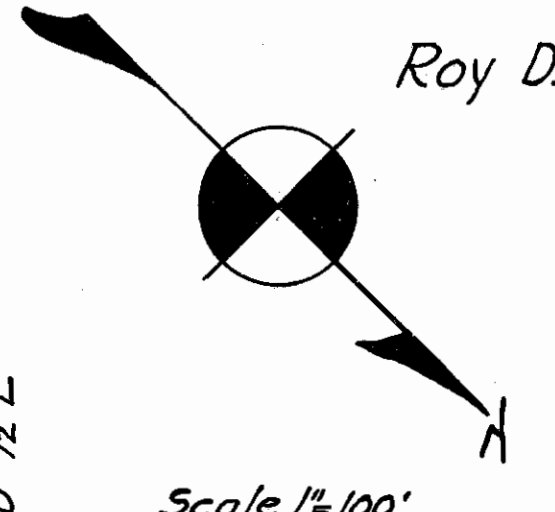

For any Questions Please Contact ODOT District 2 Real estate at 419-353-8131

Scanned
July 1991

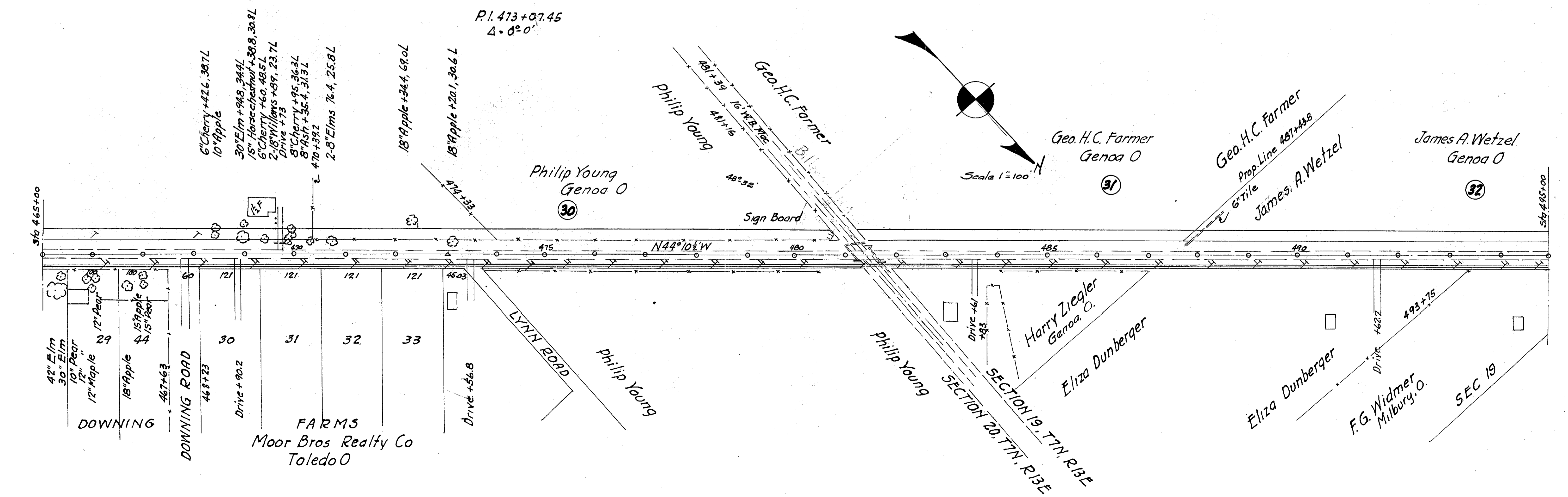
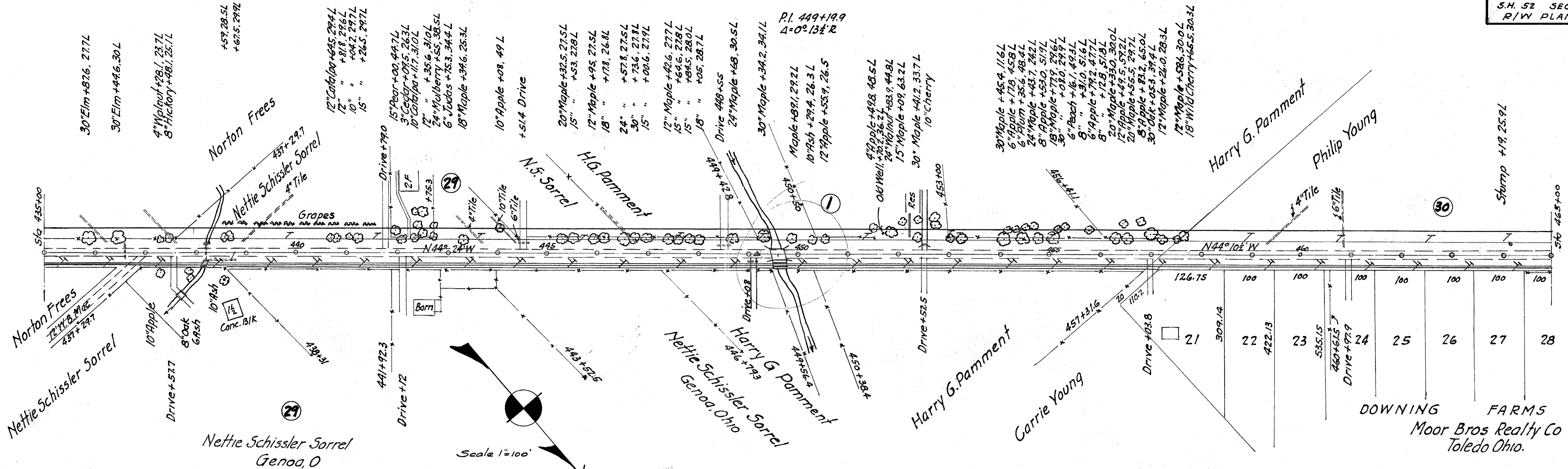

DOWNING FARMS
Moor Bros Realty Co
Toledo Ohio.

DOWNING FARMS
Moor Bros Realty Co
Toledo O

F.G. Widmer
Milbury, O.

For any Questions Please Contact ODOT District 2 Real estate at 419-353-9131

Scanned
July 1, 2014

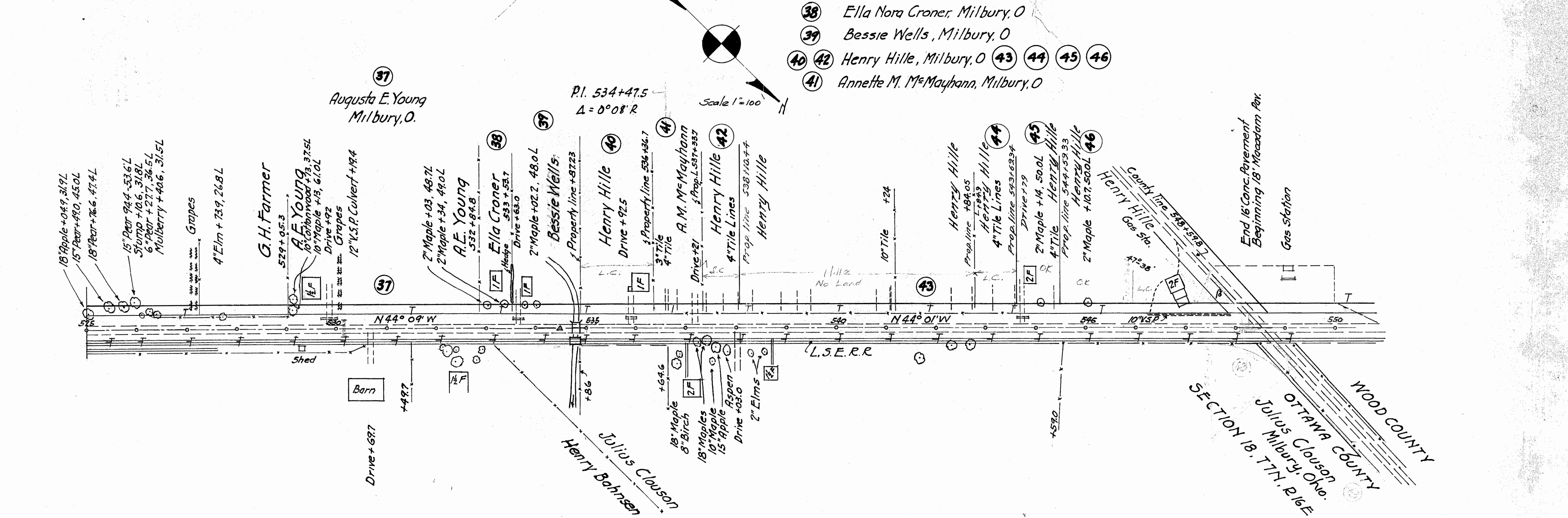
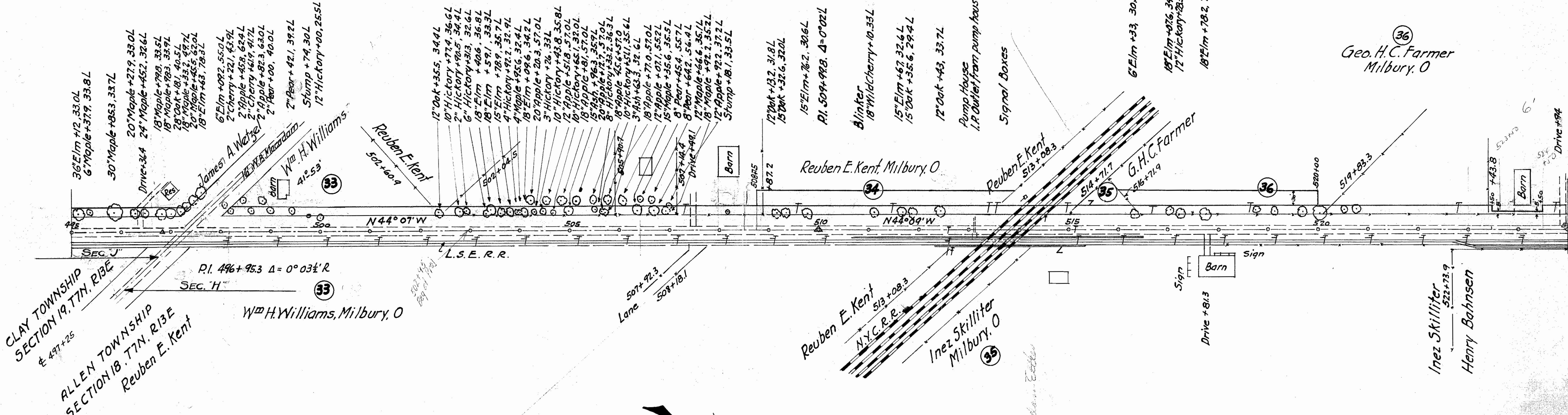

- 38 Ella Nora Croner, Milbury, O
- 39 Bessie Wells, Milbury, O
- 40 42 Henry Hille, Milbury, O
- 41 Annette M. McMayhann, Milbury, O
- 43 44 45 46

Scale 1"=100'

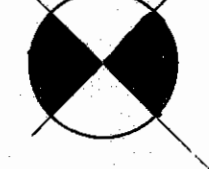

5/27/1991

Sta 449+19.9
Δ 0° 13' 30" R.

FEDAID DIST NO	STATE	FEDAID PROJECT	FISCAL YEAR
10	OHIO		1991

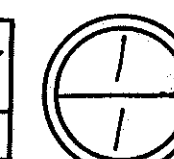

S.H. 52 SEC. J BRIDGE
OTTAWA COUNTY,
RIGHT OF WAY.

CLAY TWP.
SEC. 20 T. 7 N. R. 13 E.

HARRY G. PAMMENT
Toledo Ohio

①

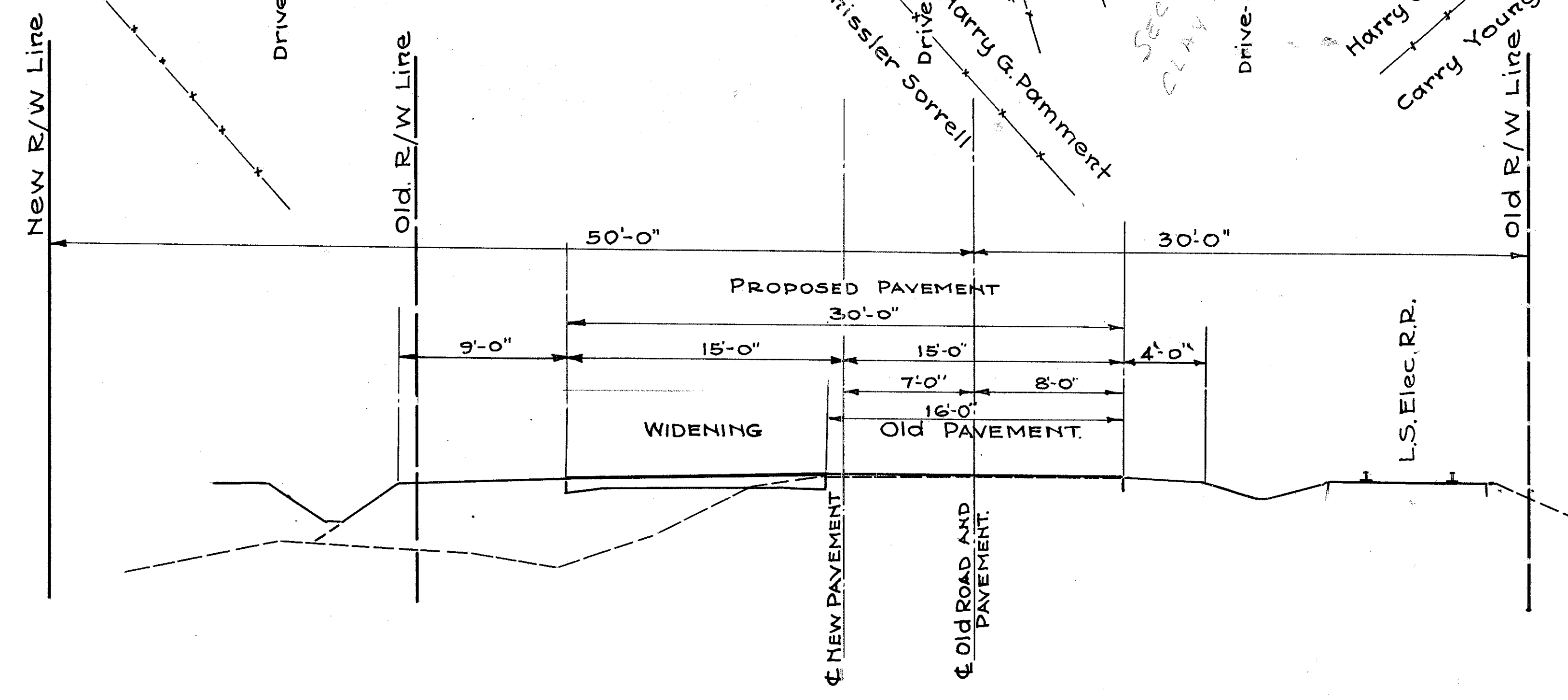
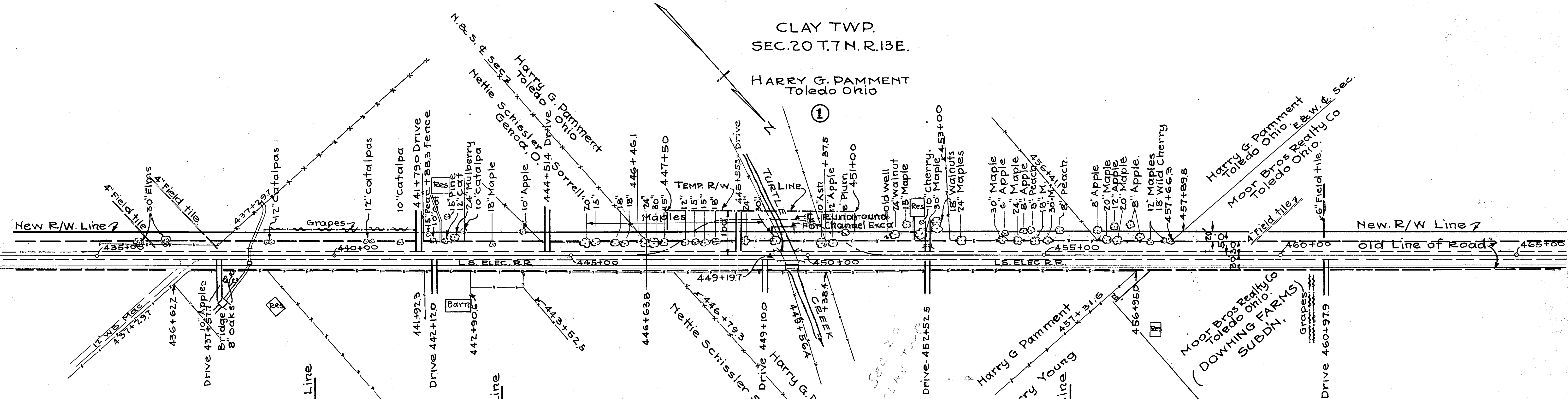

TYPICAL SECTION OF PROPOSED WIDENING

Scales 1"=100' & 1"=5ft

For any Questions Please Contact CDOT District 2 Real estate at 419-353-8131

FED AID DIST NO	STATE	FED AID PROJECT	FISCAL YEAR
10	OHIO		1931.

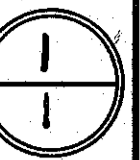

S. H. 52 SEC. J. BRIDGE
OTTAWA COUNTY
RIGHT OF WAY—

297+16.07
Δ 0° 04' L.

308+ 07.2
Δ 0° 35' L.

321+80.77
Δ 0° 27' R.

CLAY TWP
SEC 34 T.7N.R.13 E.

HENRY W. BERGMAN
GENOA OHIO.
GENOA BLDG & LOAN CO
MORTGAGEE

(2)

FRED NIEHAUSMEYER
GENOA OHIO.
NO MORTGAGE

no record

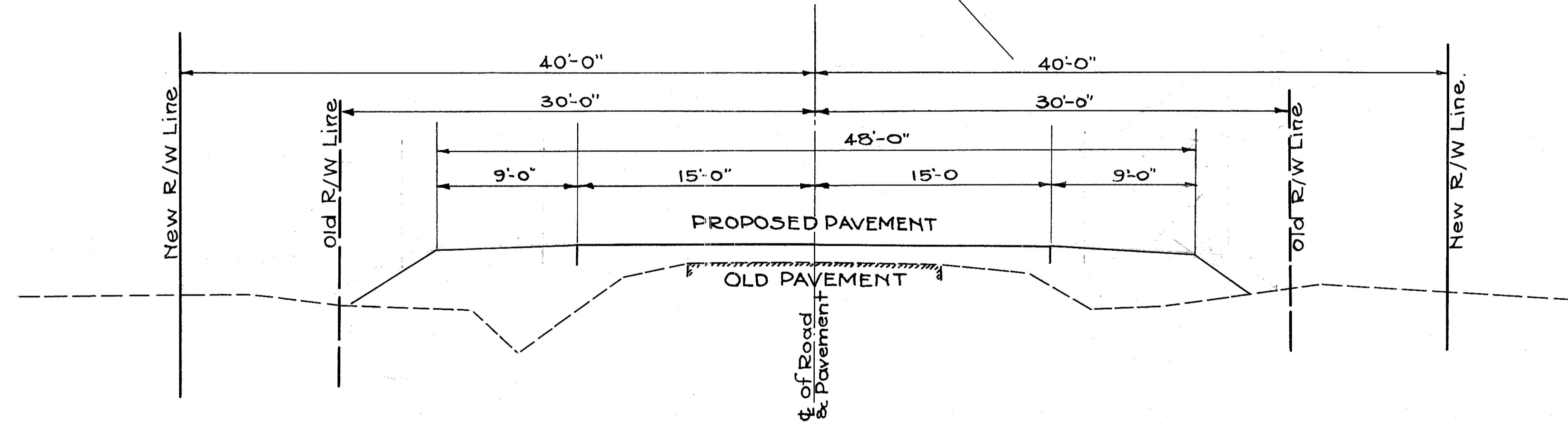
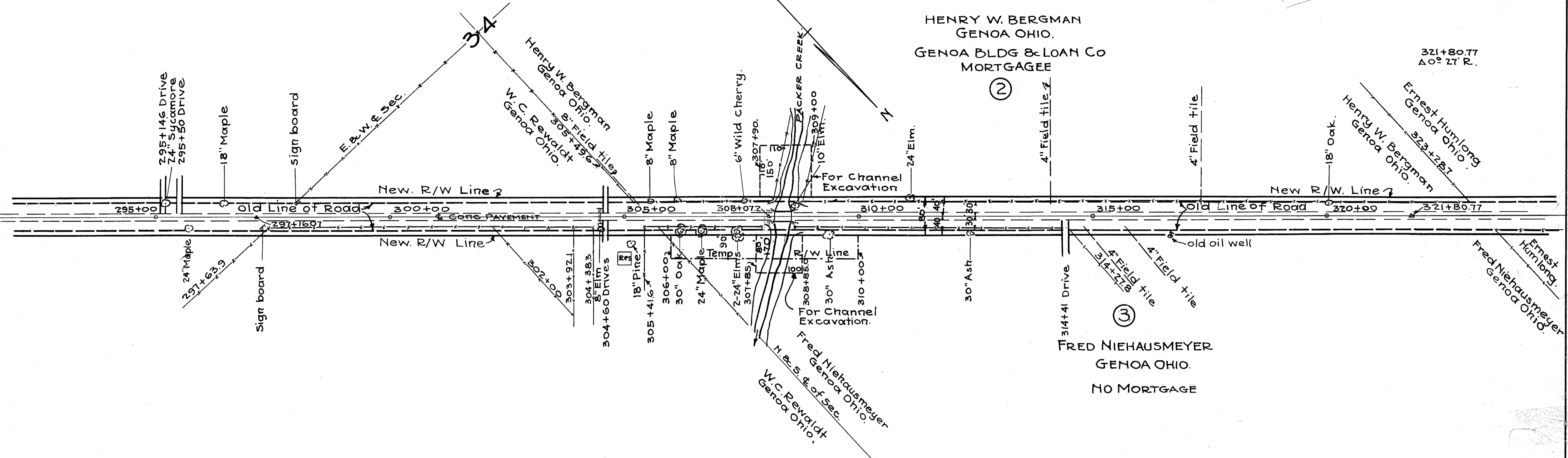

TYPICAL SECTION OF PROPOSED WIDENING

Scales, 1"=100ft & 1"=5ft.