

Scanned July 1997

OTTAWA COUNTY  
 S.H. 52 SEC. J.  
 R/W PLAN

DATE: FEB. 1938 DRAWN BY: F.C.M.  
 REVISED:  
 LENGTH OF PROJECT: 0.028 MI.  
**OTT-51-**

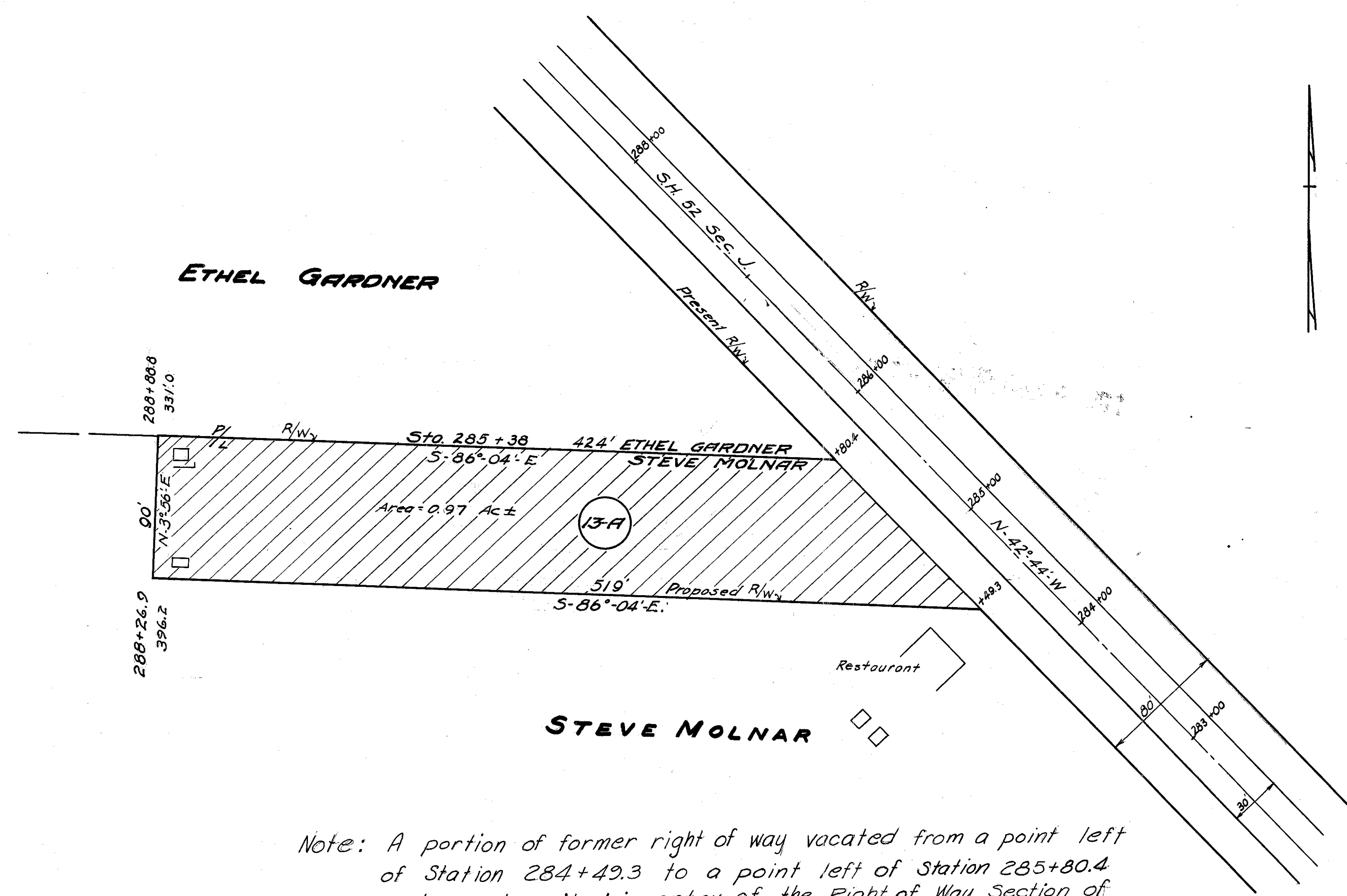

Note: A portion of former right of way vacated from a point left of Station 284+49.3 to a point left of Station 285+80.4 and as described in entry of the Right of Way Section of the Journal of the Director of Highways dated December 7, 1971 in Volume 56, Page 1092, approved by the Director January 27, 1972 in Volume 57, Page 66. The cross-hatched area shows the vacated right of way

R-4051 #6 E-13

EW

Examined July 14 1947

**BIDDLE MORTGAGES**

Mortgagees	Vol.	Page.	Amount.	Date.
American Bank of Port Clinton	58	405	\$ 1000.00	Sept 6, 1930.
John A. Stevens Genoa Ohio.	60	497	501.13	Apr 22, 1930.
John A. Stevens "	60	498	3177.53	Apr 22, 1930.
Emil Johnson Williston Ohio.	56	572	3500.00	Feb 11, 1928.
Genoa Banking Co, Genoa Ohio	58	31	5000.00	Sept 3, 1927.

P.I. 371+12.47  
4.0° 1/2' L.

P.I. 384+40.09  
4.0° 1/2' L.

FED RD DISTNO	STATE	FED AID PROJECT	FISCAL YEAR
10	OHIO		

S. H. 52 SEC. J BR.  
OTTAWA CO.  
RIGHT OF WAY.

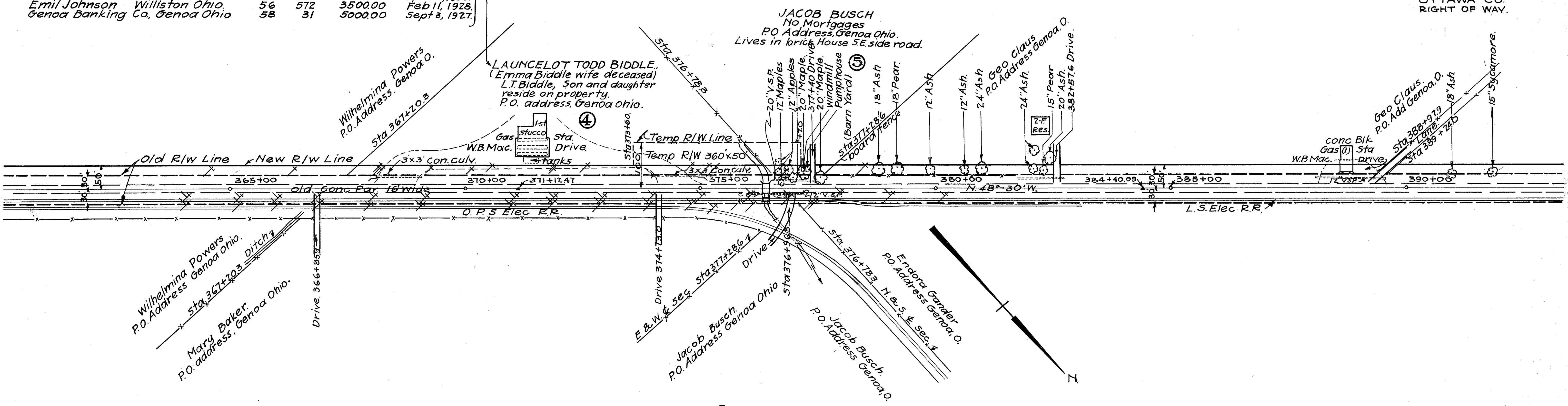

**SEC. 28 T. 7. N. R. 13. E.  
CLAY TWP.**

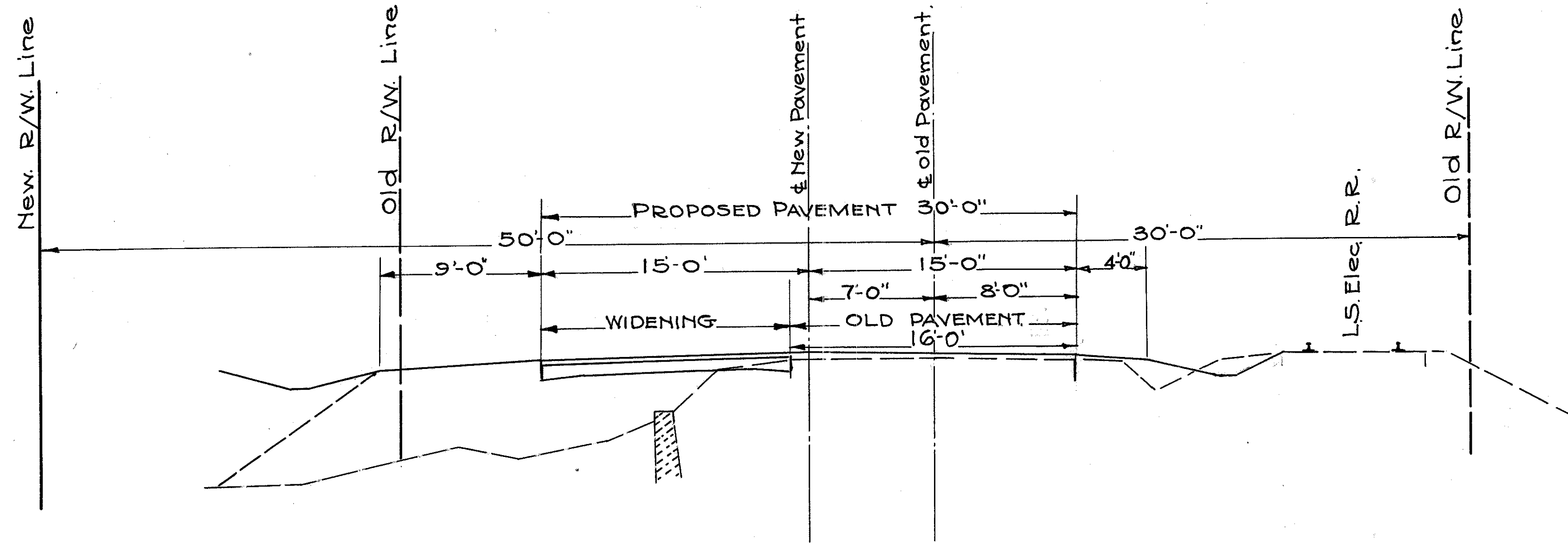

**TYPICAL SECTION OF PROPOSED WIDENING**  
Scale 1"=5ft

Scanned  
July 1997

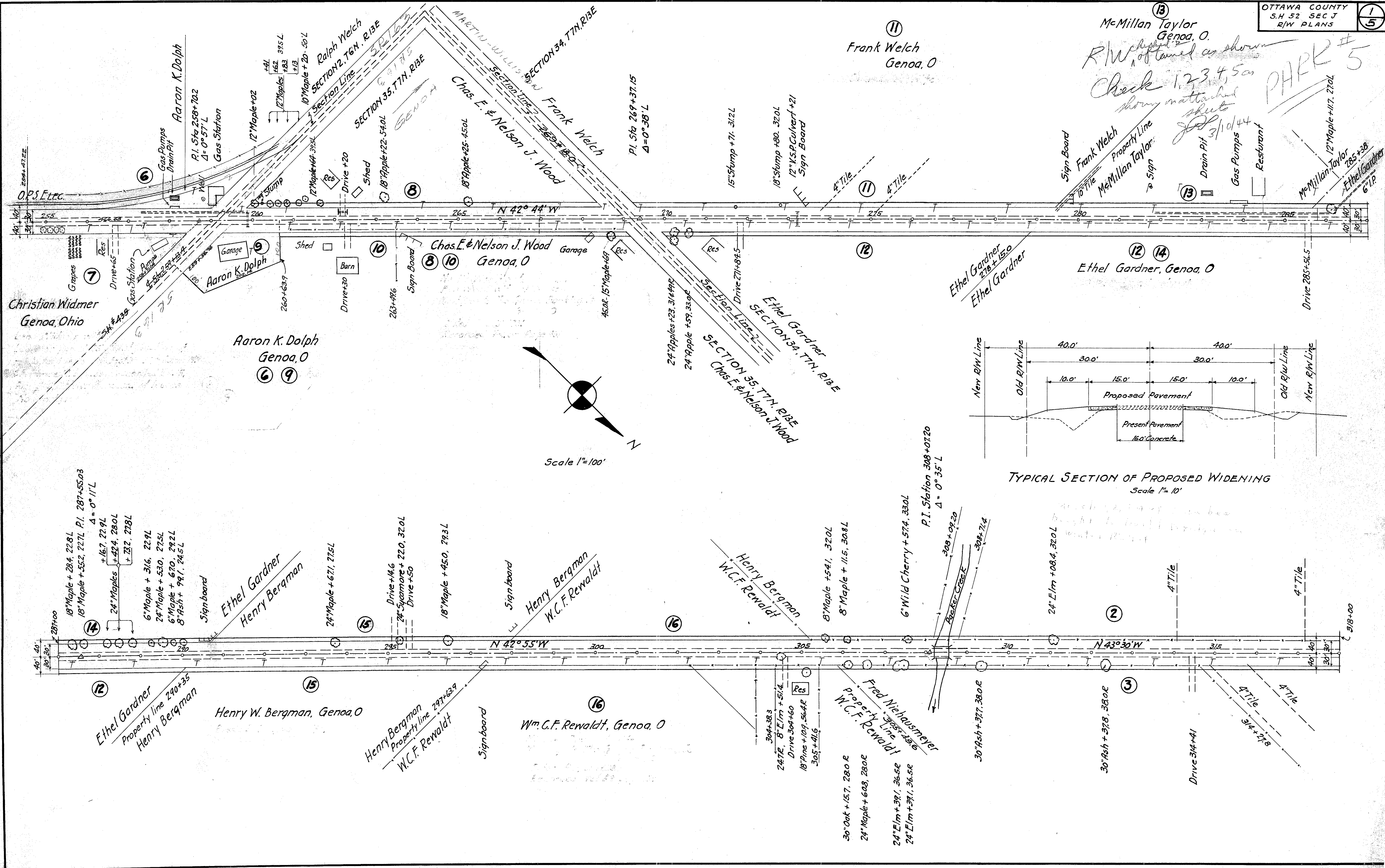

McMillan Taylor  
Genoa, O.  
RW of tunnel as shown  
Check 1, 2, 3, 4, 5 as  
shown attached  
sheets  
J.P. 3/10/44  
PARK # 5

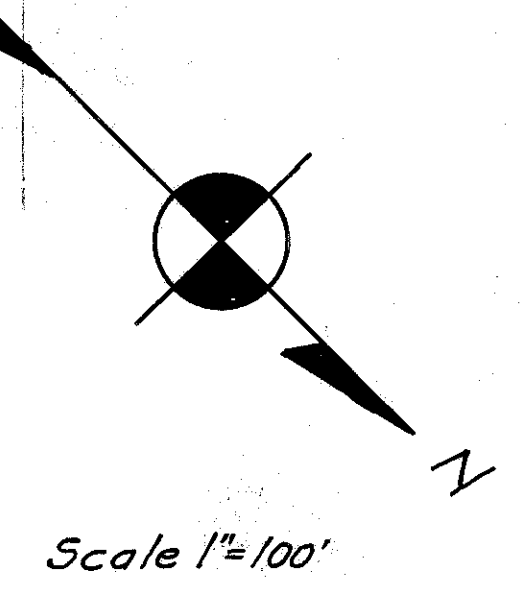
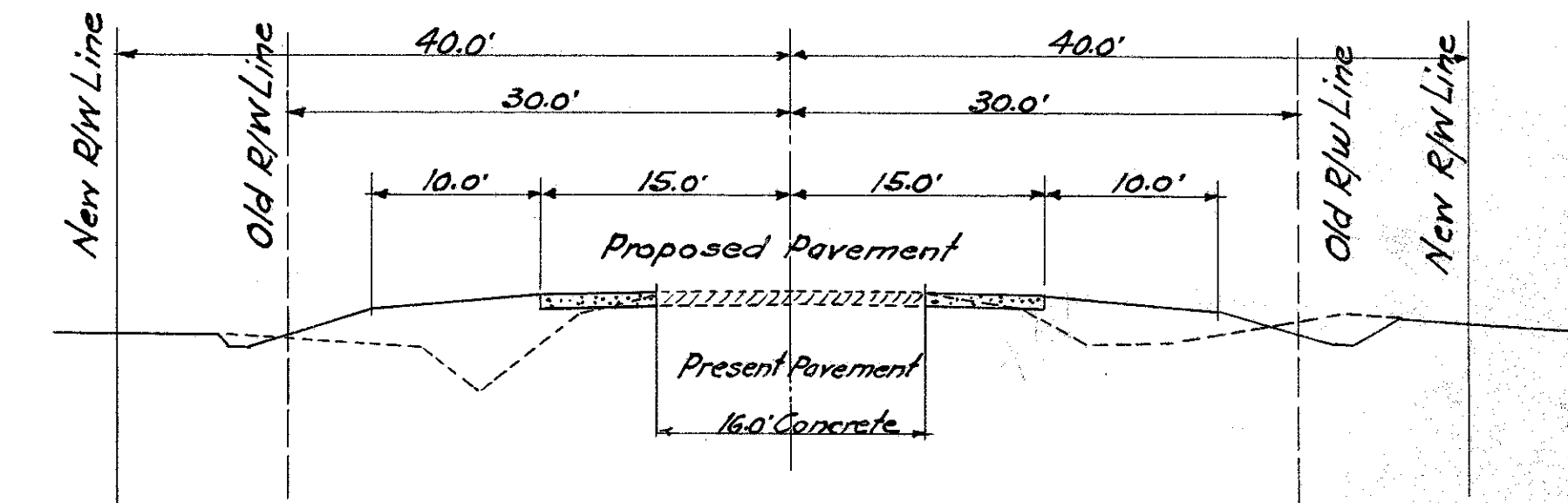

signed July 1997

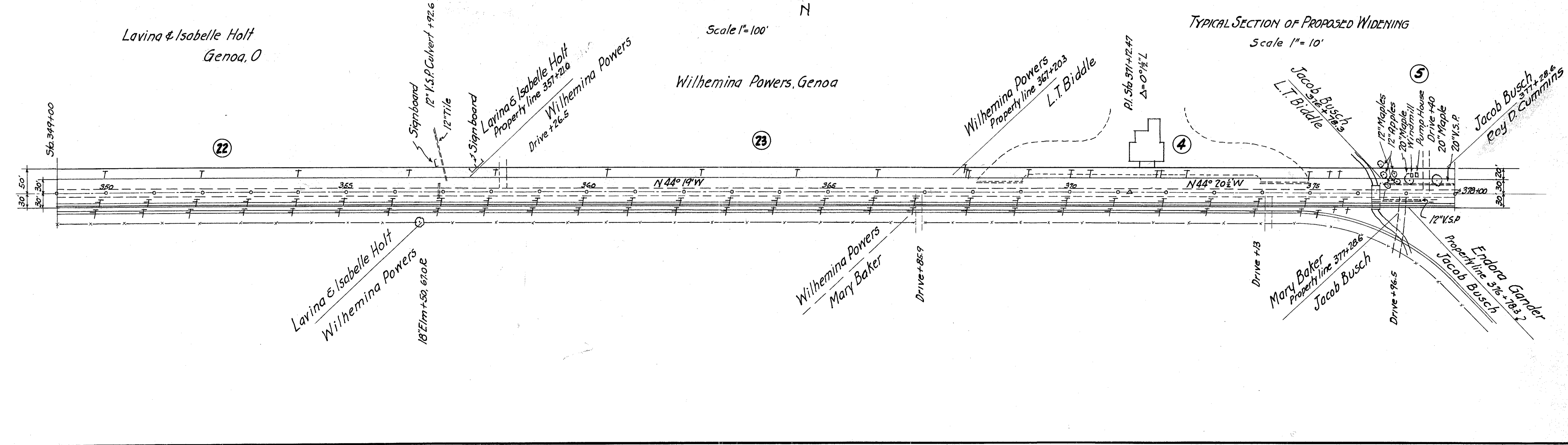
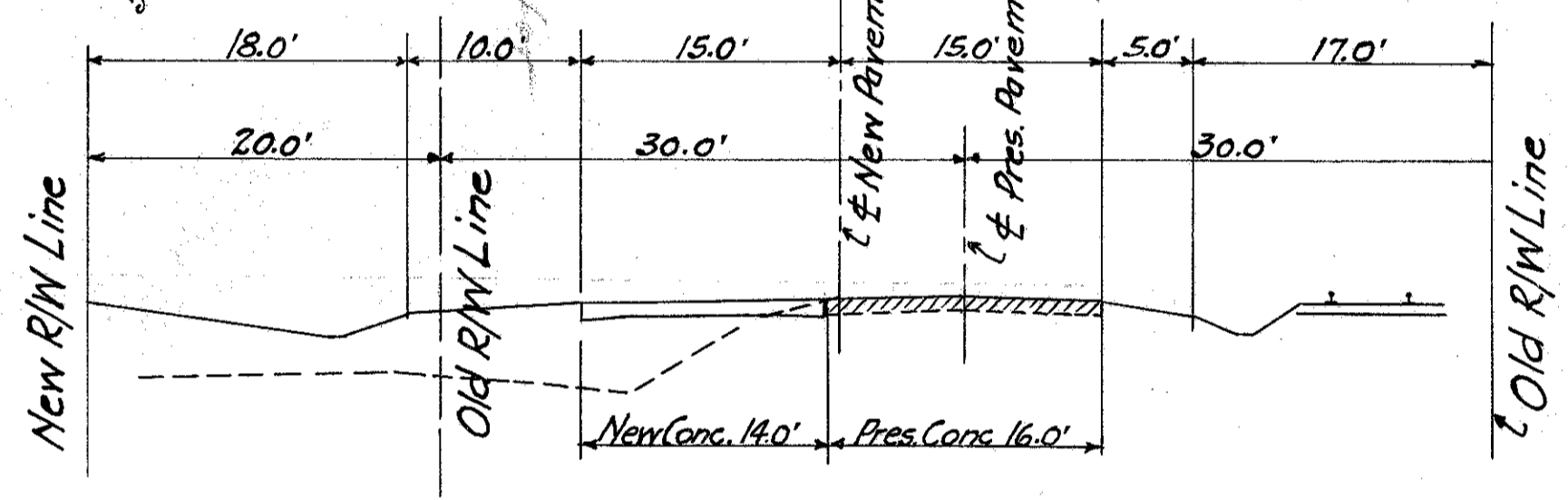
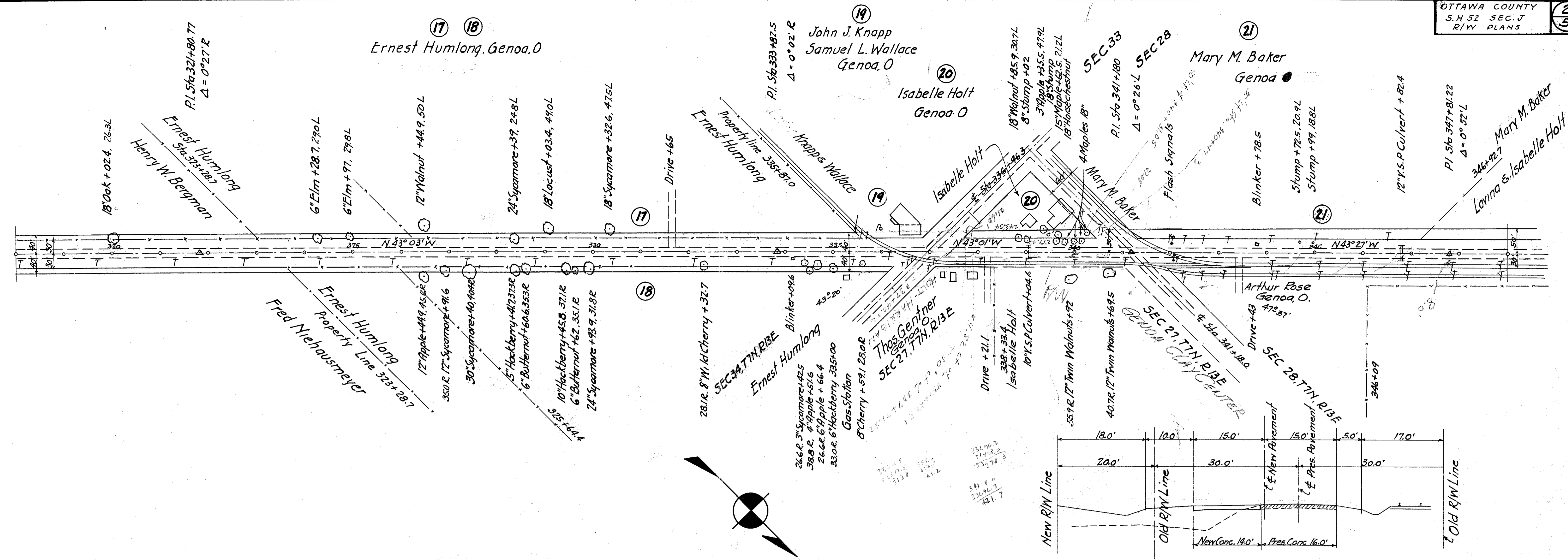

Scanned July 1991

P.I. Sta. 406+37.55  
 $\Delta = 0^{\circ} 03' L$

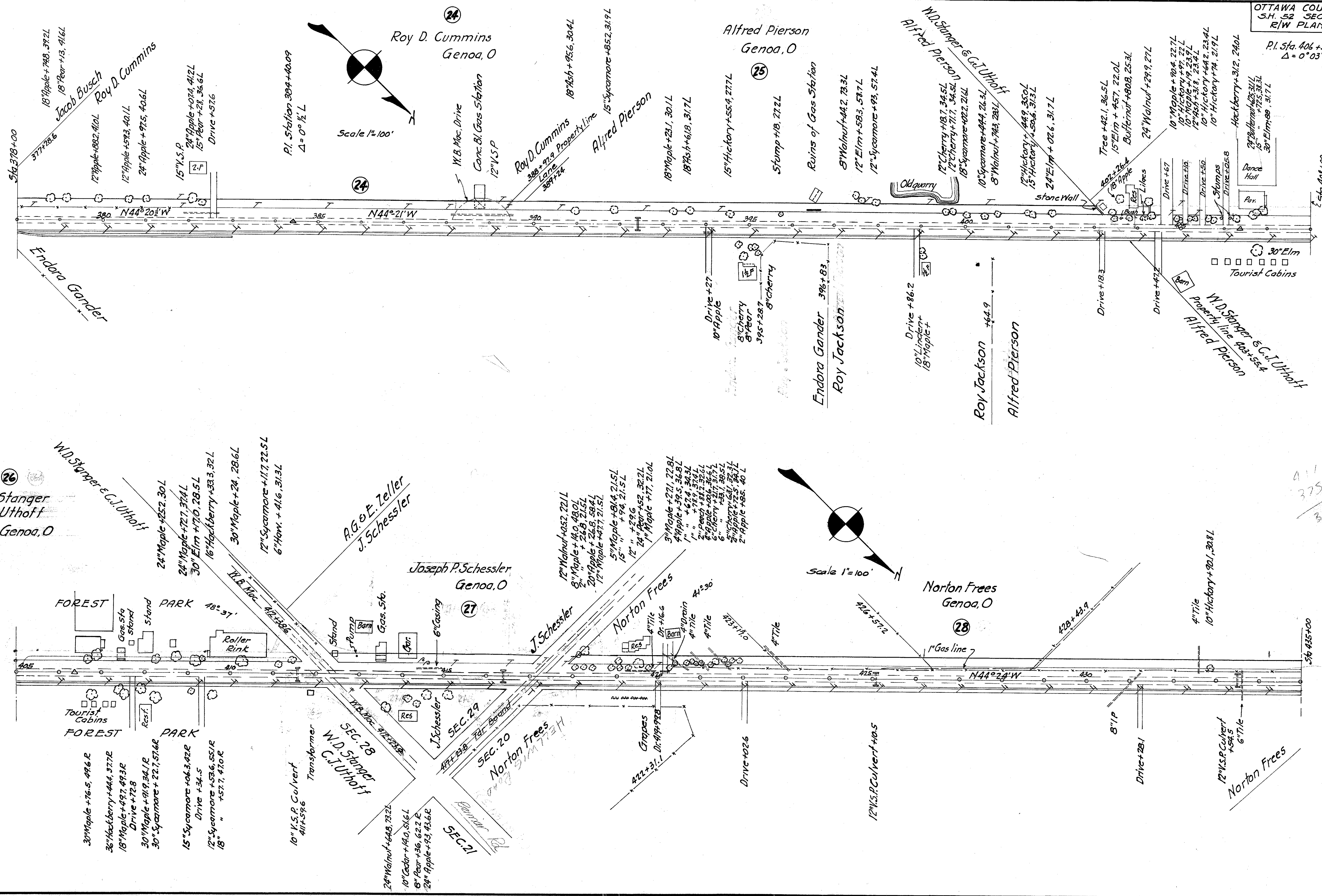

411  
375  
36

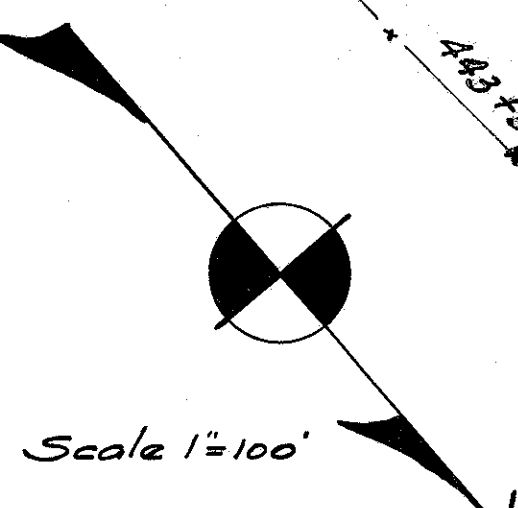
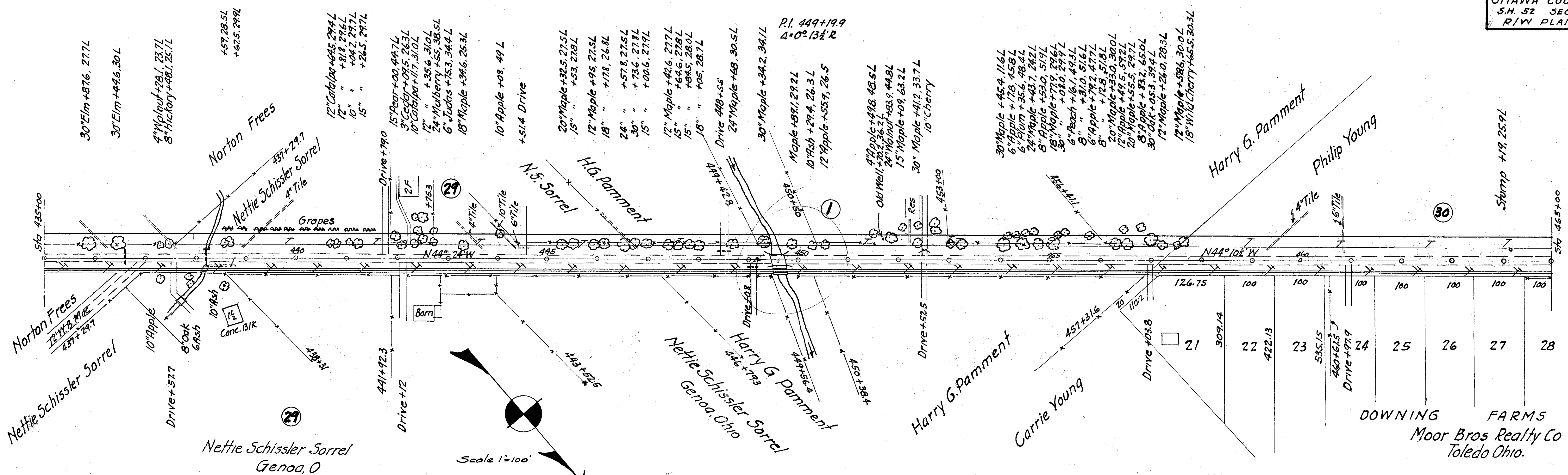

P.I. 413+01.45  
Δ = 0° 0'

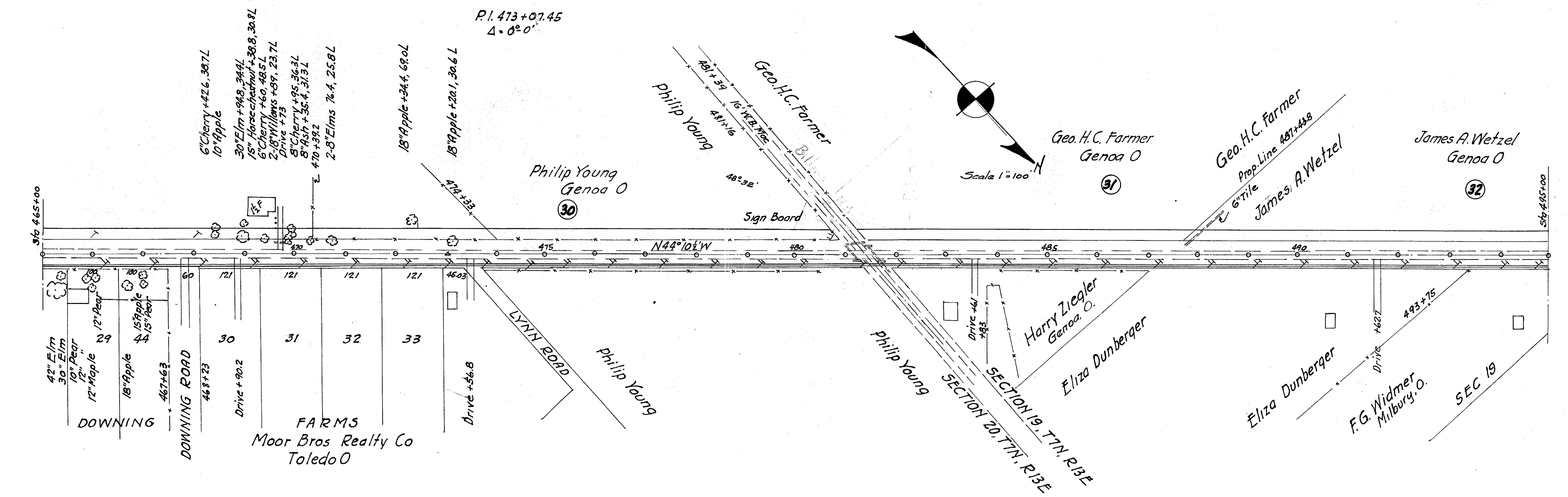
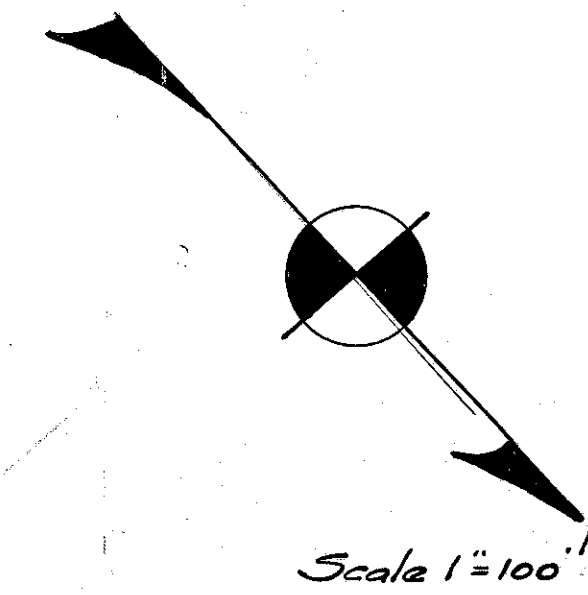

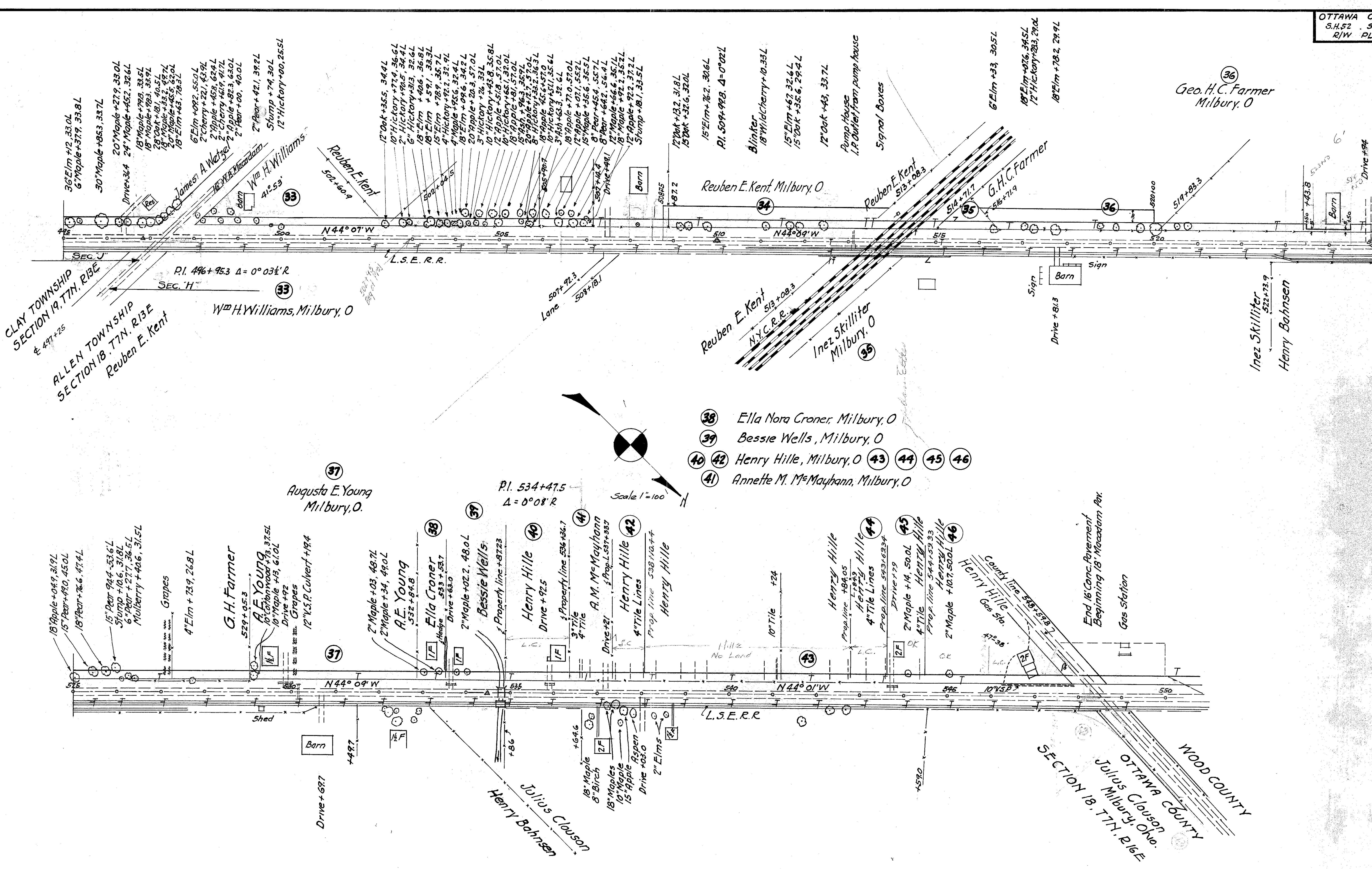

CLAY TOWNSHIP  
SECTION 19, T7N, R1E  
& 477+25

ALLEN TOWNSHIP  
SECTION 18, T7N, R1E  
Reuben E. Kent

Wm H. Williams, Milbury, O

- 38 Ella Nora Croner, Milbury, O
- 39 Bessie Wells, Milbury, O
- 40 42 Henry Hille, Milbury, O
- 41 Annette M. McMayhann, Milbury, O

37 Augusta E. Young  
Milbury, O.

WOOD COUNTY  
OTTAWA COUNTY  
Julius Clouson  
Milbury, Oho.  
SECTION 18, T7N, R1E

Scale 1"=100

524+95  
End of Proj.

E-13

5/27/1941  
5/27/1941

FED AID DIST NO	STATE	FED AID PROJECT	FISCAL YEAR
10	OHIO		1931

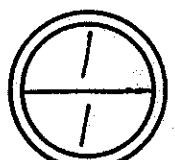

S.H. 52 SEC. J BRIDGE  
OTTAWA COUNTY,  
RIGHT OF WAY.

Sta 449+19.9  
Δ 0° 13' 30" R.

CLAY TWP.  
SEC. 20 T. 7 N. R. 13 E.

HARRY G. PAMMENT  
Toledo Ohio

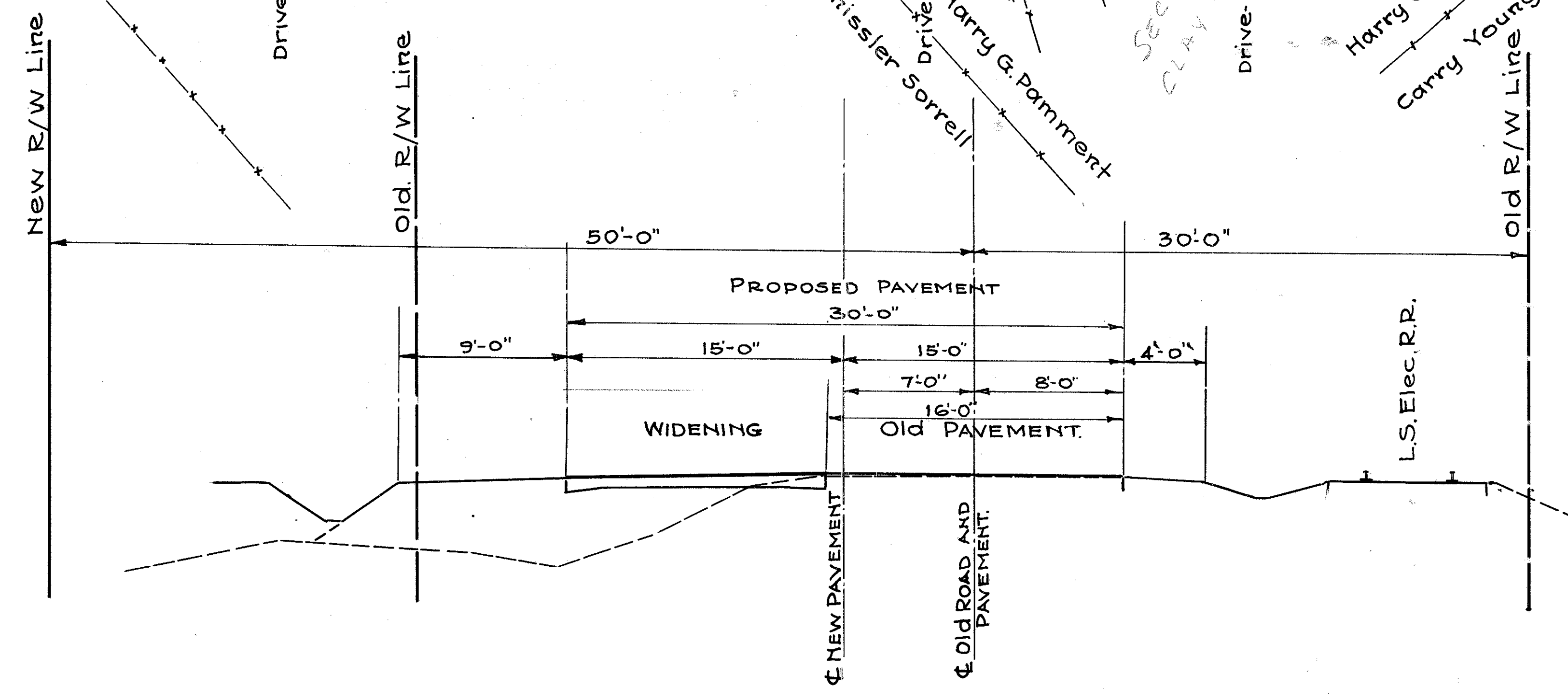
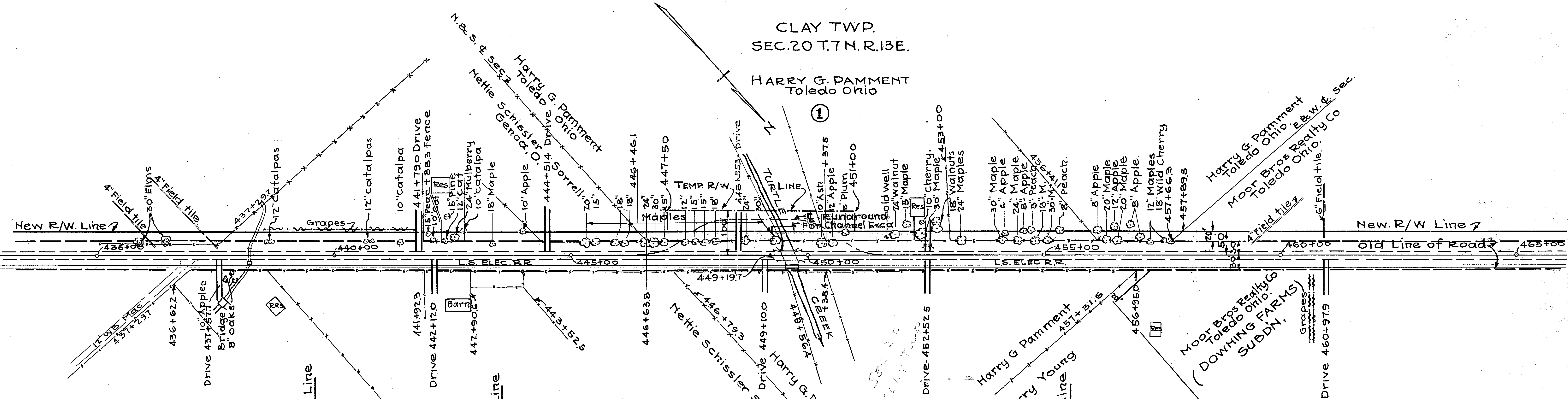

TYPICAL SECTION OF PROPOSED WIDENING

Scales 1"=100' & 1"=5ft



297+16.07  
Δ 0° 04' L.

308+07.2  
Δ 0° 35' L.

FED AID DIST NO	STATE	FED AID PROJECT	FISCAL YEAR
10	OHIO		1931.

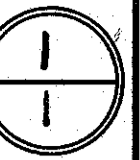

S.H.52 SEC J. BRIDGE  
OTTAWA COUNTY  
RIGHT OF WAY—

*No record*

CLAY TWP  
SEC 34 T.7N.R.13 E.

HENRY W. BERGMAN  
GENOA OHIO.  
GENOA BLDG & LOAN CO  
MORTGAGEE

321+80.77  
Δ 0° 27' R.

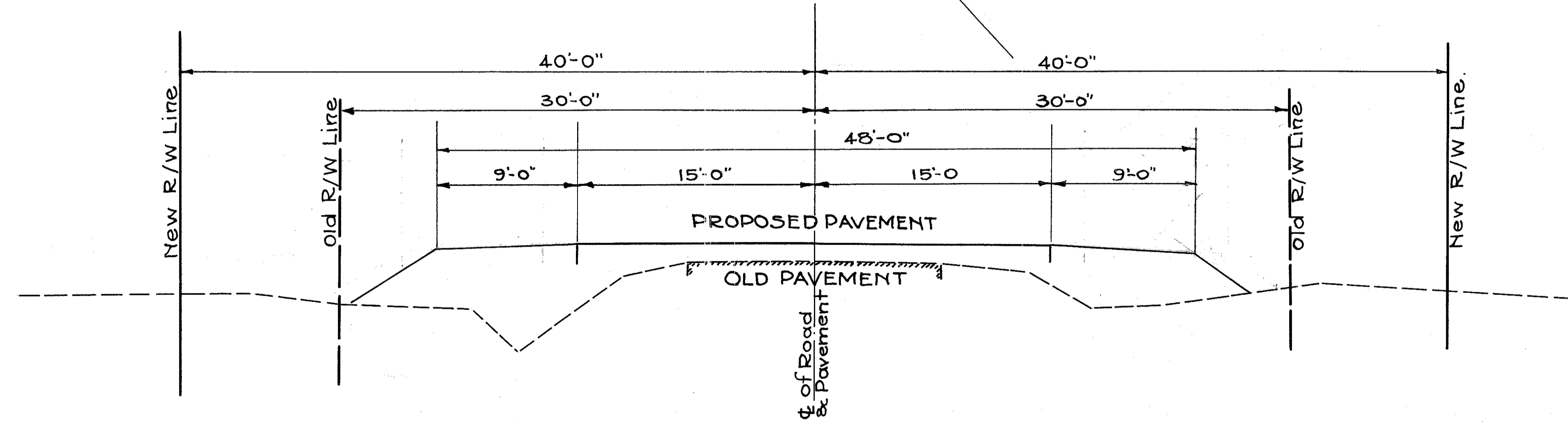
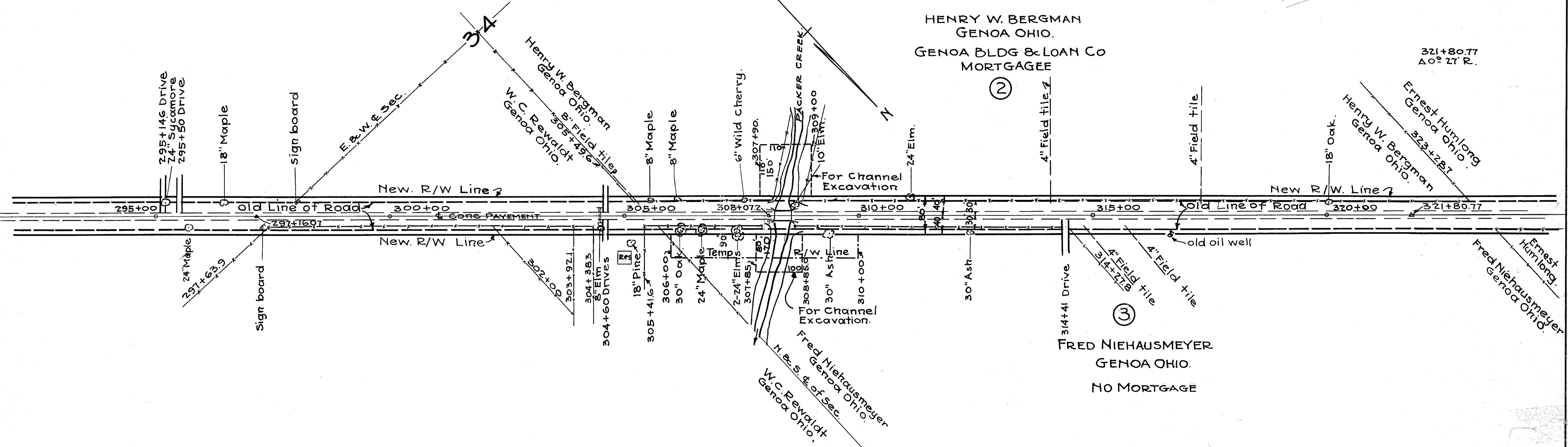

TYPICAL SECTION OF PROPOSED WIDENING

Scales, 1"=100ft & 1"=5ft.