

STATE OF OHIO DEPARTMENT OF TRANSPORTATION

OTT.-51- (0.25)(3.26) F-91(13)	OHIO	0 2
SAN.-600-3.02 RS-384(1)	FHWA REGION	
F-91(13) RS-348(1)	FEDERAL PROJECT	

PART 1 PART 2 PART 3
 OTT.- 51 - 0.25 OTT.- 51 - 3.26 SAN.- 600 - 3.02
 ALLEN TOWNSHIP CLAY TOWNSHIP MADISON TOWNSHIP
 OTTAWA COUNTY OTTAWA COUNTY SANDUSKY COUNTY

F-91(13)
RS-384(1)

DESIGN DESIGNATION	PART 1	PART 2	PART 3
Current A.D.T. (1987)	10,060	10,890	2,590
Design Year A.D.T. (2007)	12,080	15,240	4,150
D.H.V.	1,208	1,524	415
D	50%	50%	50%
T	6%	6%	3%
V	55 M.P.H.	55 M.P.H.	55 M.P.H.
Legal Speed	55 M.P.H.	55 M.P.H.	55 M.P.H.

OTT-51-(0.25)(3.26)
SAN-600-3.02

CONVENTIONAL SIGNS

County Line	-----	Limited Access (only)	----- LA -----
Township Line	-----	Right of Way (only)	----- RW -----
Section Line	-----	Limited Access & Right of Way	----- LA & RW -----
Corporation Line	----- or -----	Existing Right of Way	-----
Fence Line (existing)	----- (proposed) -----	Property Line (in existing fence)	-----
Center Line	352 353	Railroad	----- or -----
Trees (to be removed)	⊗, ⊘, ⊙	Guardrail (existing)	----- (proposed) -----
Utilities Poles: Telephone, Power, Light	⊕, ⊖, ⊗	Construction Limits	-----

RIGHT-OF-WAY INDEX OF SHEETS

TITLE SHEET	0
DETAIL PLANS - OTTAWA COUNTY	1
DETAIL PLANS - SANDUSKY COUNTY	2

PART 1
 BEGIN WORK - STA. 13+40.00
 BEGIN PROJECT - STA. 13+40.00
 SUSPEND PROJECT - STA. 14+20.00
 SUSPEND WORK - STA. 14+20.00

PART 2
 RESUME WORK - STA. 171+77.00
 RESUME PROJECT - STA. 172+00.00
 SUSPEND PROJECT - STA. 172+70.00
 SUSPEND WORK - STA. 172+80.00

PART 3
 RESUME WORK - STA. 158+95.00
 RESUME PROJECT - STA. 158+95.00
 END PROJECT - STA. 160+80.50
 END WORK - STA. 160+80.50

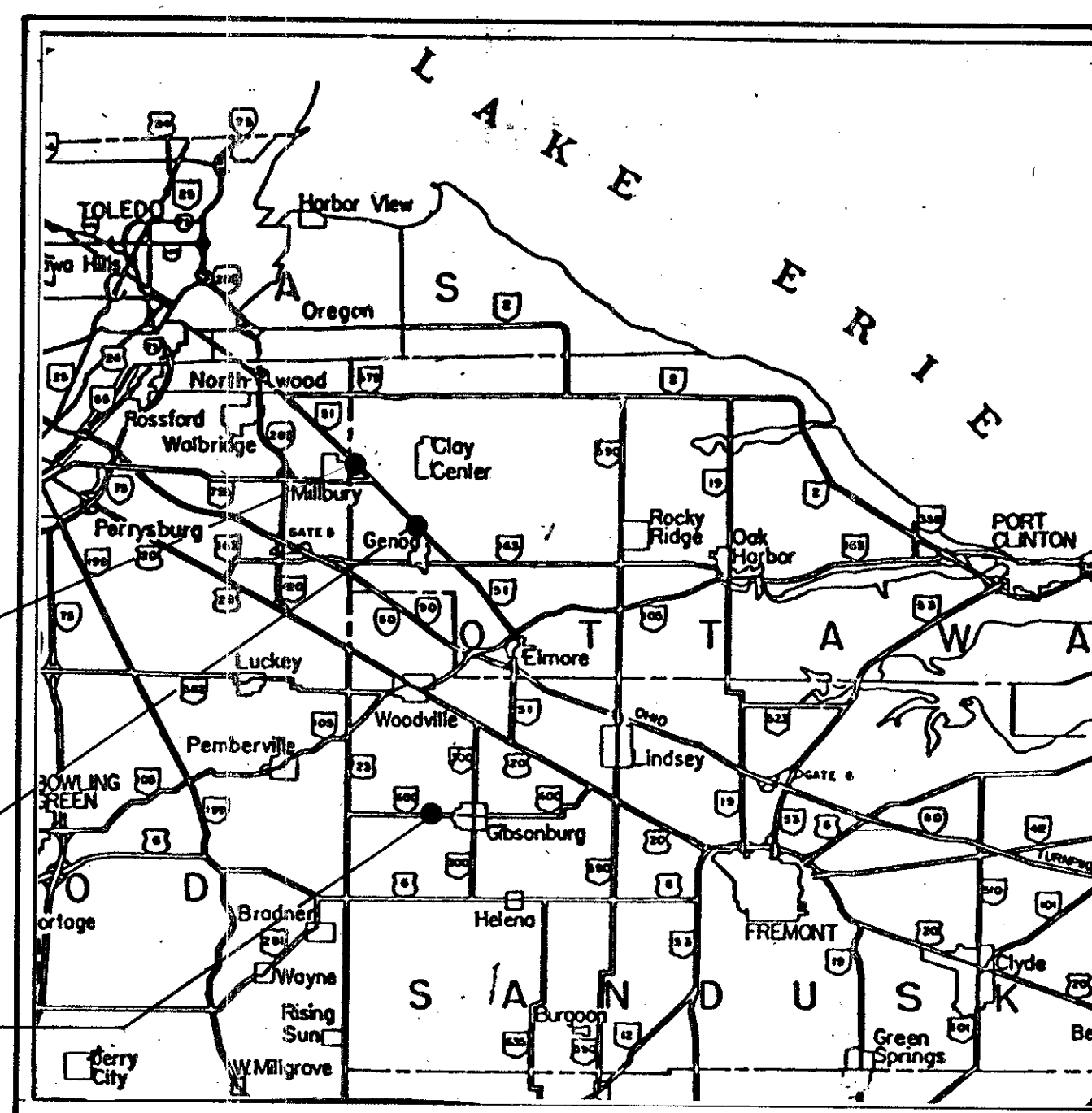

LOCATION MAP

SCALE IN MILES



Portion to be improved -----
 State & Federal Routes -----
 Other Roads -----

SCALES

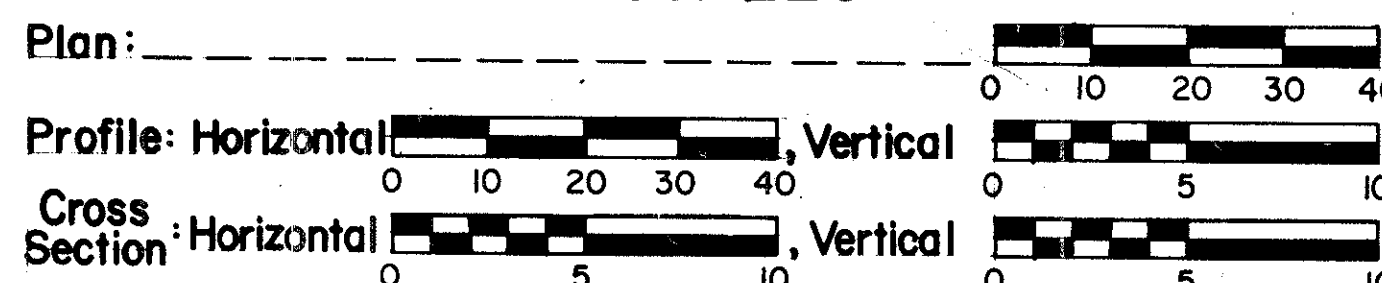

LINE DATA	Part 1	Part 2	Part 3	TOTAL
Begin Project	13+40.00			
Suspend Project	14+20.00			
Resume Project		172+00.00		
Suspend Project		172+70.00		
Resume Project			158+95.00	
End Project			160+80.50	
Gross = Net Length of Project	80.00 LIN. FT.	70.00 LIN. FT.	185.50 LIN. FT.	335.50 LIN. FT. OR 0.064 MILES
Begin Work	13+40.00			
Suspend Work	14+20.00			
Resume Work		171+77.00		
Suspend Work		172+80.00		
Resume Work			158+95.00	
End Work			161+00.00	
Gross = Net Length of Work	8000 LIN.FT.	103.00 LIN. FT.	205.00 LIN. FT.	388.00 LIN. FT. OR 0.073 MILES

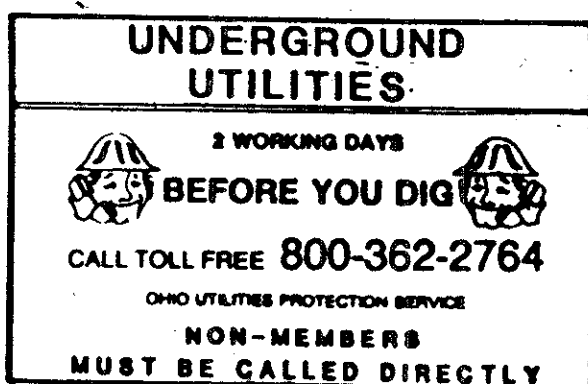

SUPPLEMENTAL SPECIFICATIONS
SS-955

SUPPLEMENTAL PRINTS OF STANDARD CONSTRUCTION DRAWINGS			
BP-1	6-1-65	MC-4	6-13-69
BP-3	12-6-76		
BP-4	1-11-85	MC-10	5-1-76
BP-5	1-11-85	MC-11	8-1-78
CB-2-2-B	5-1-79		
GR-2B	2-5-82		
GR-1	1-11-85		
GR-4	2-5-82		
HW-4B	4-1-80		

1987 SPECIFICATIONS
 The standard specifications of the State of Ohio, Department of Transportation, including changes and supplemental specifications listed in the proposal shall govern this improvement.

I, hereby approve these plans and declare that the making of this improvement will require the closing to traffic as noted of the highway and that provisions for the maintenance and safety of traffic will be as set forth on the plans and estimates. Detours will be provided as indicated on the plans.

SEE SHEET NO. 6

Approved _____
 Date _____ Assistant Deputy Director For Real Estate

Approved _____
 Date _____ District Deputy Director of Transportation

Approved _____
 Date _____ Engineer, Bureau of Bridges and Structural Design

Approved _____
 Date _____ Deputy Director, Chief Engineer Planning and Design

Approved _____
 Date _____ Director, Department of Transportation

Plan Prepared By:
 Wheeler & Melena, Inc.
 6907 Brookpark Road
 Cleveland, Ohio 44129

Project _____
 Date of Letting _____ 19____, Contract No. _____

R-4051 #7 E-61

Scanned July 1977

42

CALC. J.E.B.	FHWA REGION	STATE	PROJECT
DATE 4/17	5	OHIO	
CHKD. N.H.			
DATE 4/17			

19
20

OTTAWA COUNTY
OTT-51-(0.25)(3.26) F91(13)

1
2

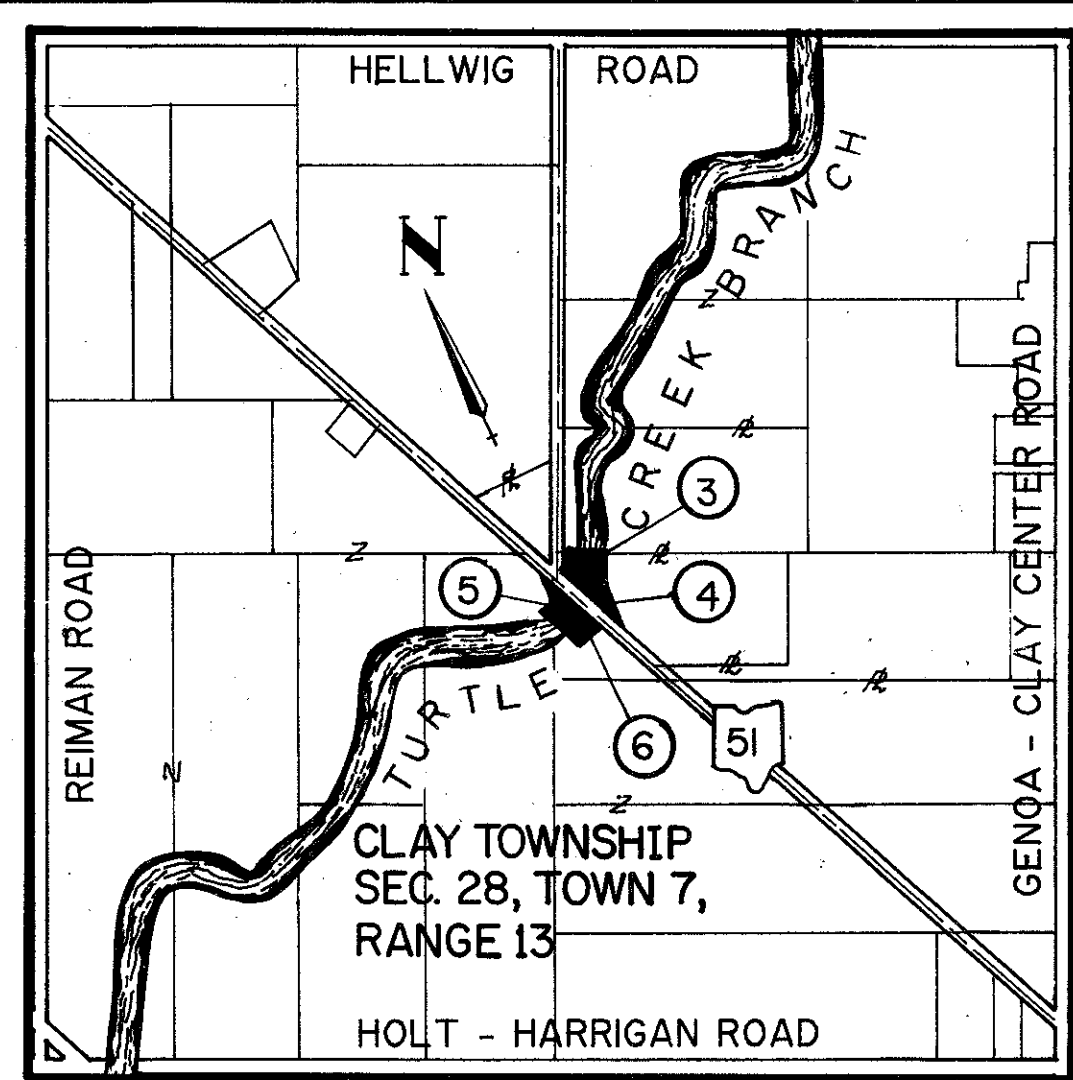

LOCATION PLAN
OTT-51-3.26
SCALE IN FEET

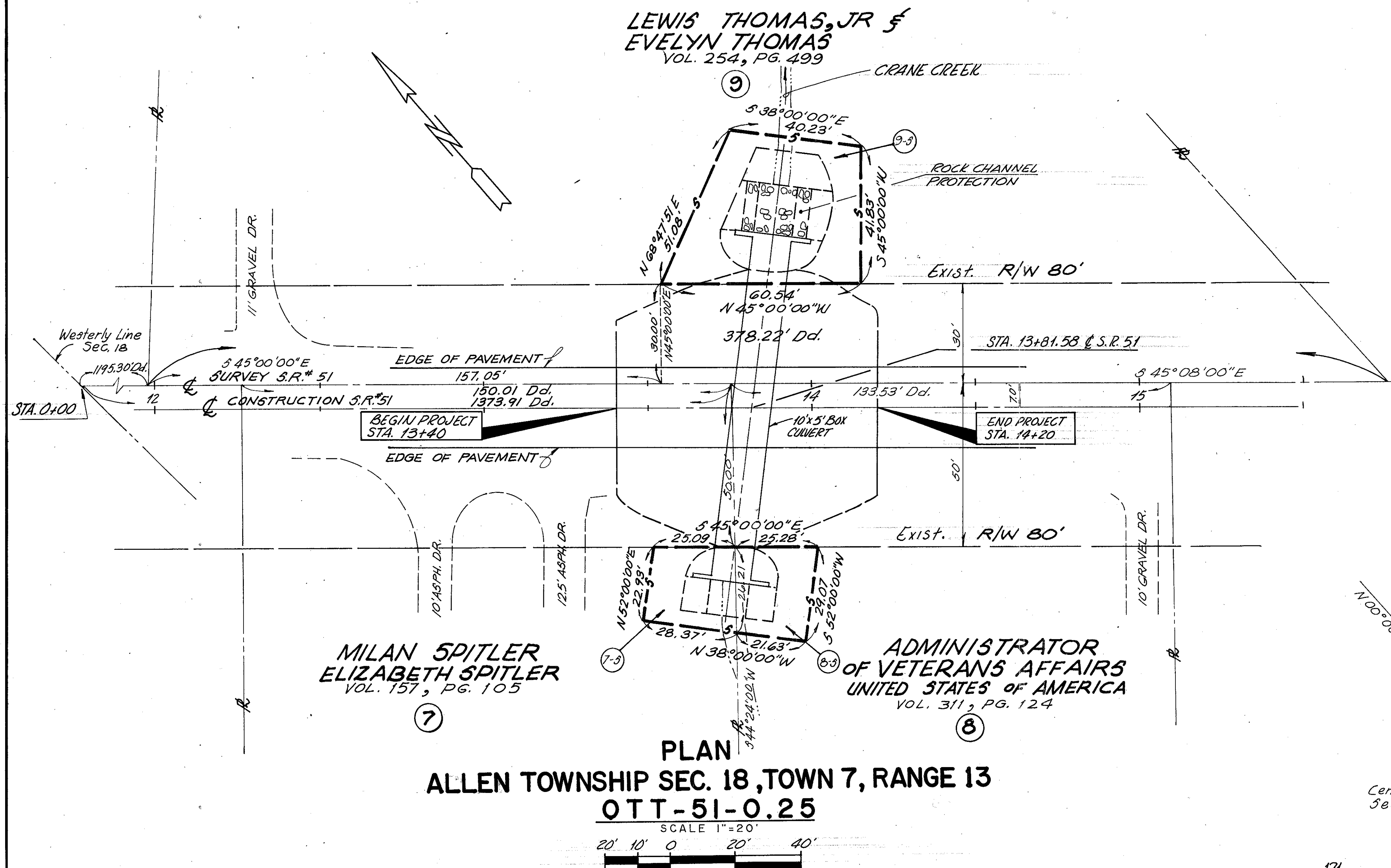

PLAN
ALLEN TOWNSHIP SEC. 18, TOWN 7, RANGE 13
OTT-51-0.25
SCALE 1"=20'

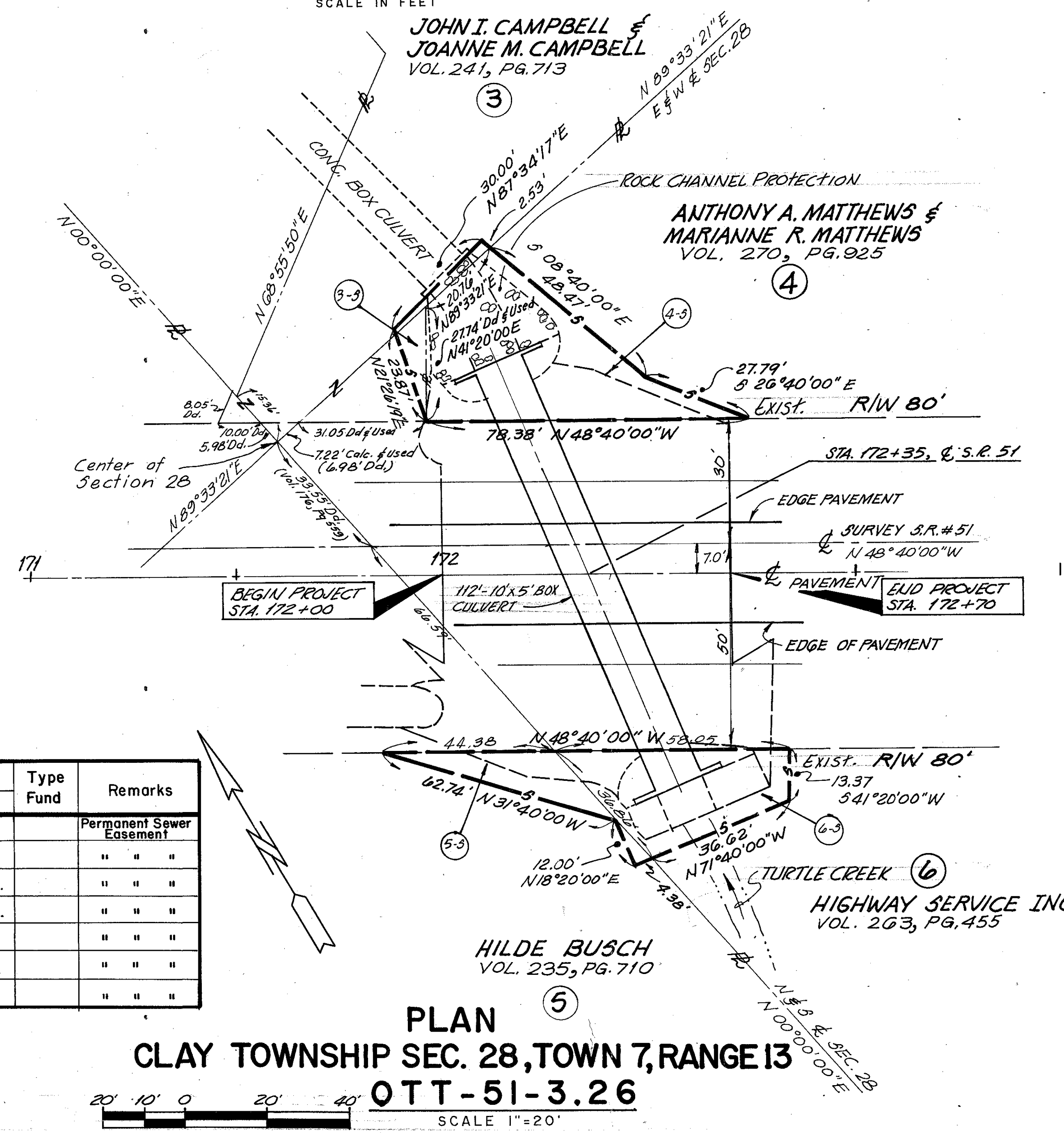

PLAN
CLAY TOWNSHIP SEC. 28, TOWN 7, RANGE 13
OTT-51-3.26
SCALE 1"=20'

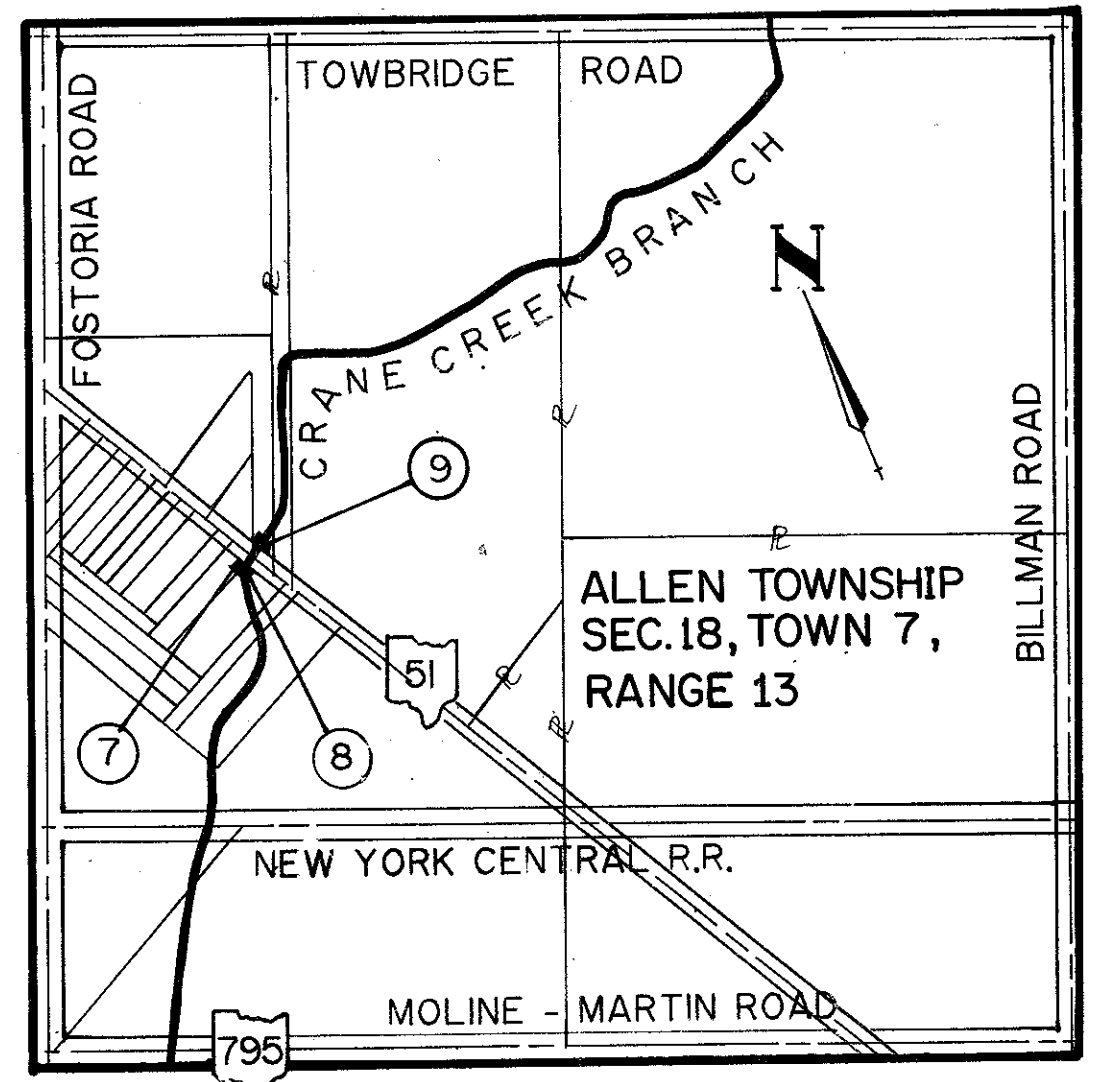

LOCATION PLAN
OTT-51-0.25
SCALE IN FEET

R/W SUMMARY

PARCEL No.	OWNERSHIP	Deed Record Vol.	Page	Record Area	Total PRO Acres	Easement Area Net Take		Residue		Type Fund	Remarks
						S.F.	Ac.	Lt.	Rt.		
3-S	John I. & Joanne M. Campbell	241	713	2.008 Ac.		165 S.F.	0.004 Ac.	2.008 Ac.			Permanent Sewer Easement
4-S	Anthony A. & Marianne R. Matthews	270	925	9.970 Ac.		1636 S.F.	0.038 Ac.	9.970 Ac.			" " "
5-S	Hilde Busch	235	710	40.000 Ac.		440 S.F.	0.010 Ac.	40.000 Ac.			" " "
6-S	Highway Service Inc.	263	455	4.000 Ac.		1029 S.F.	0.024 Ac.	4.000 Ac.			" " "
7-S	Milan & Elizabeth Spitzer	157	105	2.164 Ac.		654 S.F.	0.015 Ac.	2.164 Ac.			" " "
8-S	Administrator Of Veterans Affairs U.S.A.	311	124	1.940 Ac.		646 S.F.	0.015 Ac.	1.940 Ac.			" " "
9-S	Lewis Thomas, Jr. & Evelyn Thomas	254	499	1.750 Ac.		2250 S.F.	0.052 Ac.	1.750 Ac.			" " "

Stamped July 1987

CALC. 328	FHWA REGION	STATE	PROJECT
DATE 4/87	5	OHIO	
CHKD. N.H.			
DATE 4/87			

19
20
1
2

OTTAWA COUNTY
OTT-51-(0.25)(3.26) F91(13)

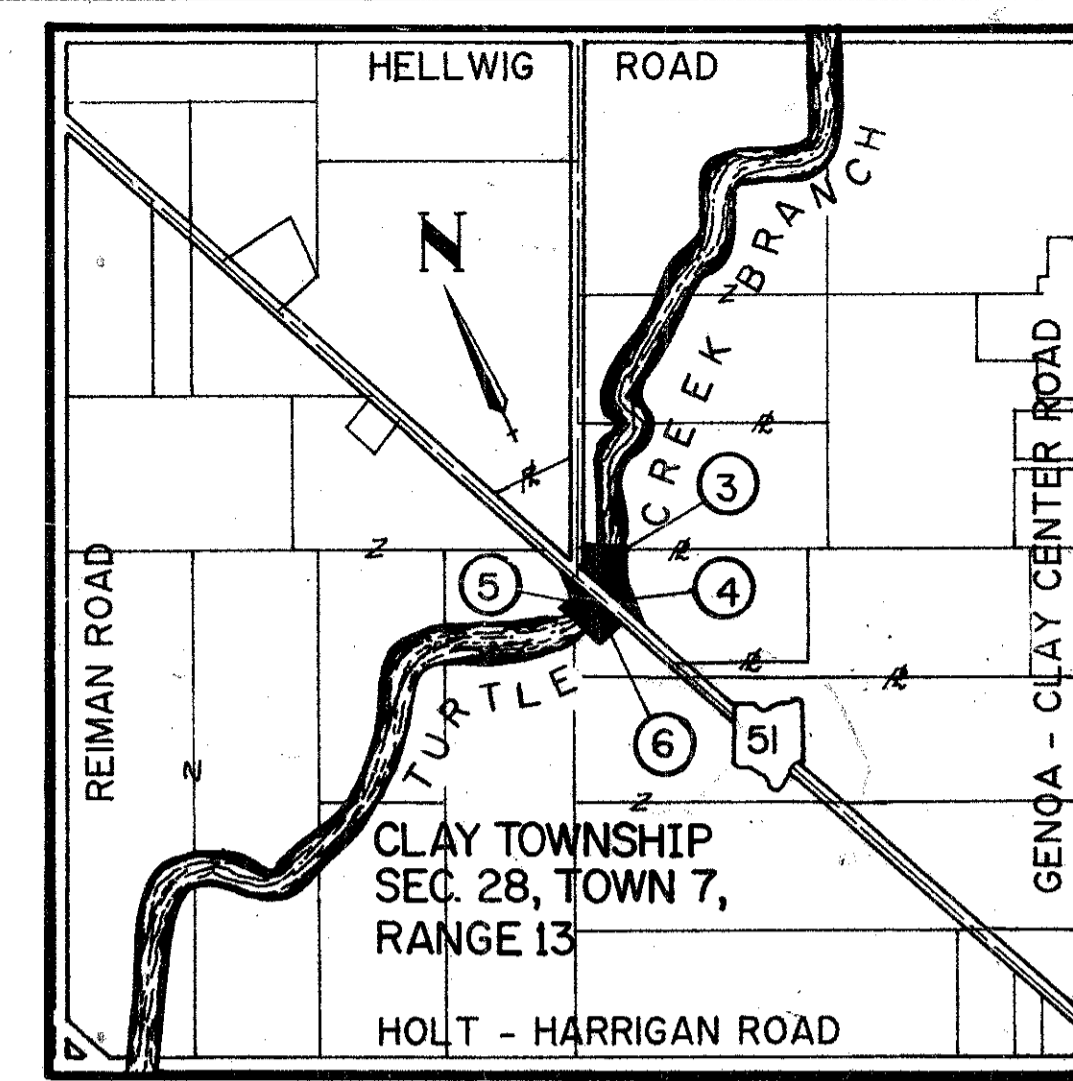

LOCATION PLAN
OTT-51-3.26
SCALE IN FEET

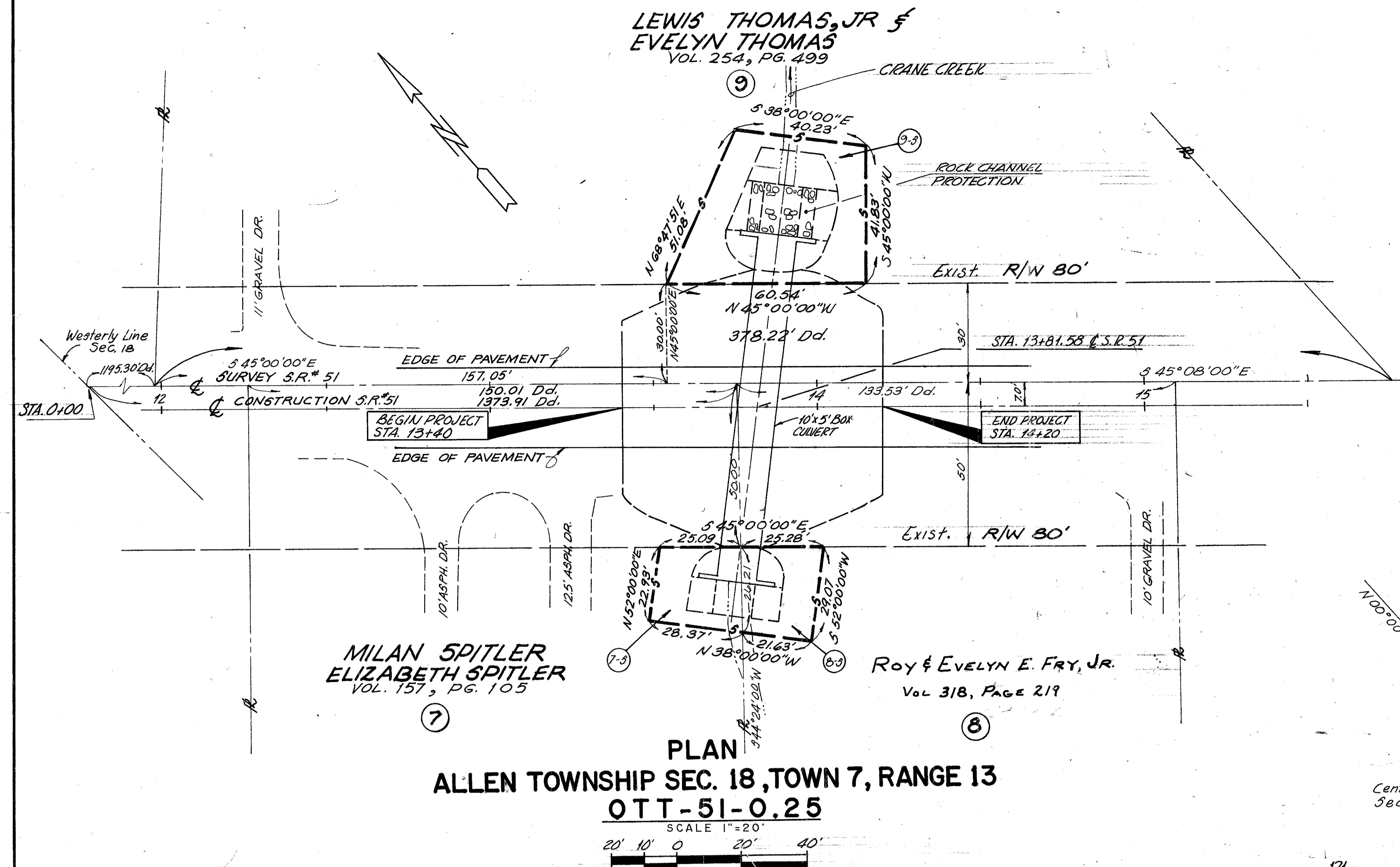

PLAN
ALLEN TOWNSHIP SEC. 18, TOWN 7, RANGE 13
OTT-51-0.25
SCALE 1"=20'

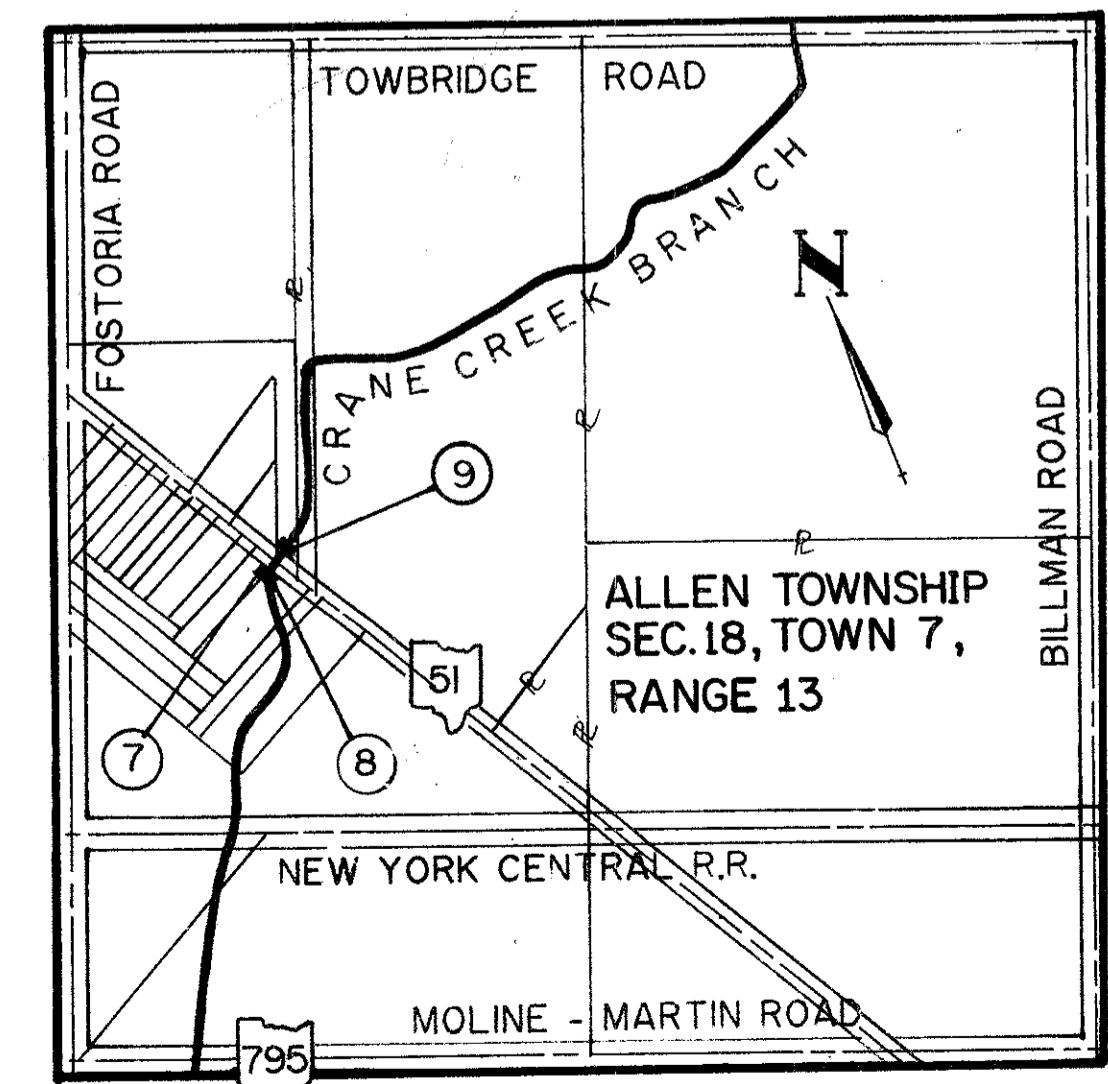

LOCATION PLAN
OTT-51-0.25
SCALE IN FEET

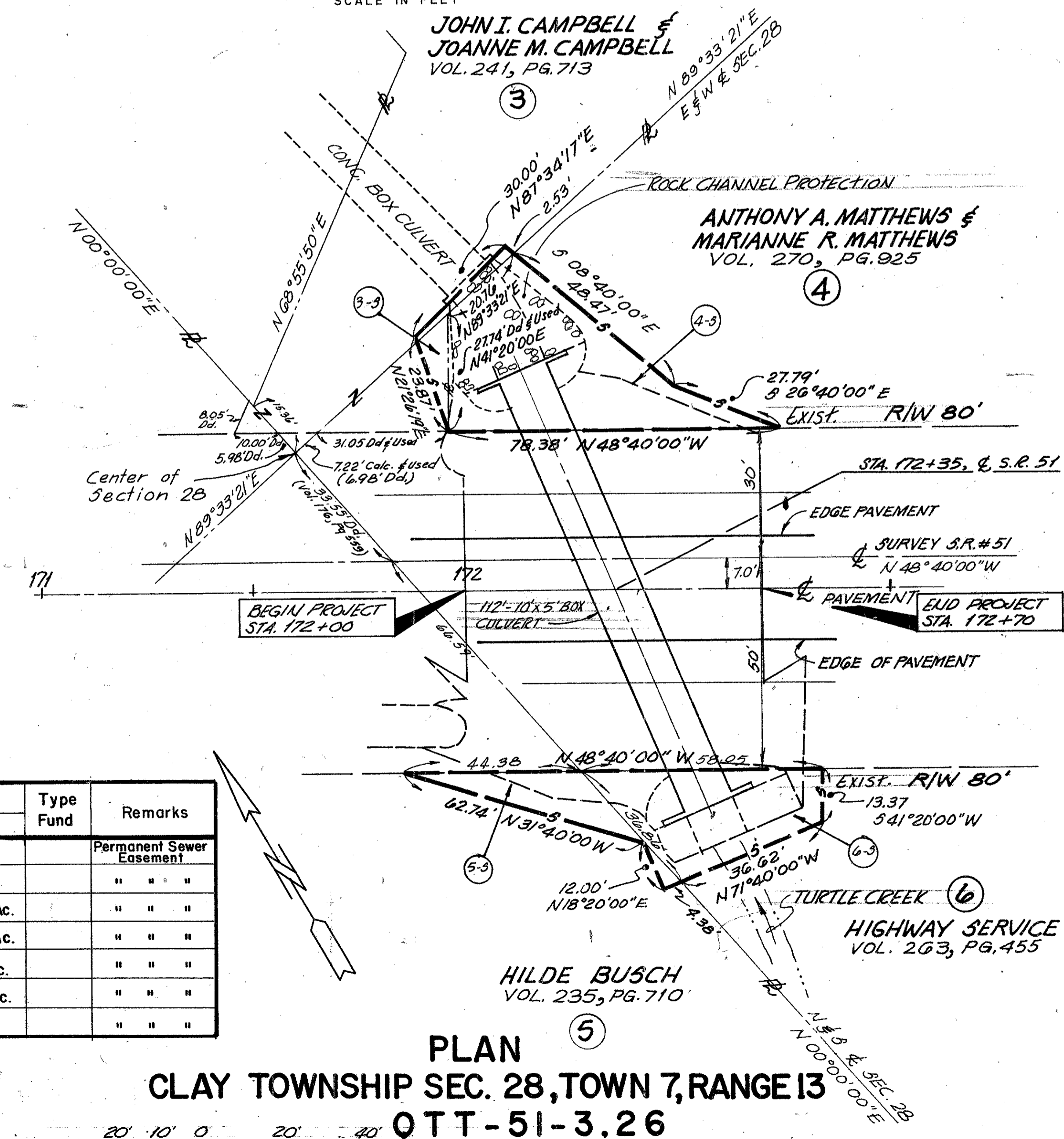

PLAN
CLAY TOWNSHIP SEC. 28, TOWN 7, RANGE 13
OTT-51-3.26
SCALE 1"=20'

R/W SUMMARY

PARCEL No.	OWNERSHIP	Deed Record		Record Area	Total PRO Acres	Easement Area Net Take		Residue		Type Fund	Remarks
		Vol.	Page			Lt.	Rt.				
3-S	John I. & Joanne M. Campbell	241	713	2,008 Ac.		165 S.F.	0.004 Ac.	2,008 Ac.			Permanent Sewer Easement
4-S	Anthony A. & Marianne R. Matthews	270	925	9,970 Ac.		1,636 S.F.	0.038 Ac.	9,970 Ac.			" " "
5-S	Hilde Busch	235	710	40,000 Ac.		440 S.F.	0.010 Ac.	40,000 Ac.			" " "
6-S	Highway Service Inc.	263	455	4,000 Ac.		1,029 S.F.	0.024 Ac.	4,000 Ac.			" " "
7-S	Milan & Elizabeth Spittler	157	105	2,164 Ac.		654 S.F.	0.015 Ac.	2,164 Ac.			" " "
8-S	Roy & Evelyn E. Fry, Jr.	318	219	1,940 Ac.		646 S.F.	0.015 Ac.	1,940 Ac.			" " "
9-S	Lewis Thomas, Jr. & Evelyn Thomas	254	499	1,750 Ac.		2,250 S.F.	0.052 Ac.	1,750 Ac.			" " "

PARCEL	DATE	REMARKS
8-S	9-22-87	OWNER CHANGE

CALC. J.R.B.	FHWA	STATE	PROJECT
DATE 4/87	REGION		
CHKD. N.H.	5	OHIO	
DATE 7/87			

20
20
2
2

SANDUSKY COUNTY
SAN-600-3.02 RS-384(I)

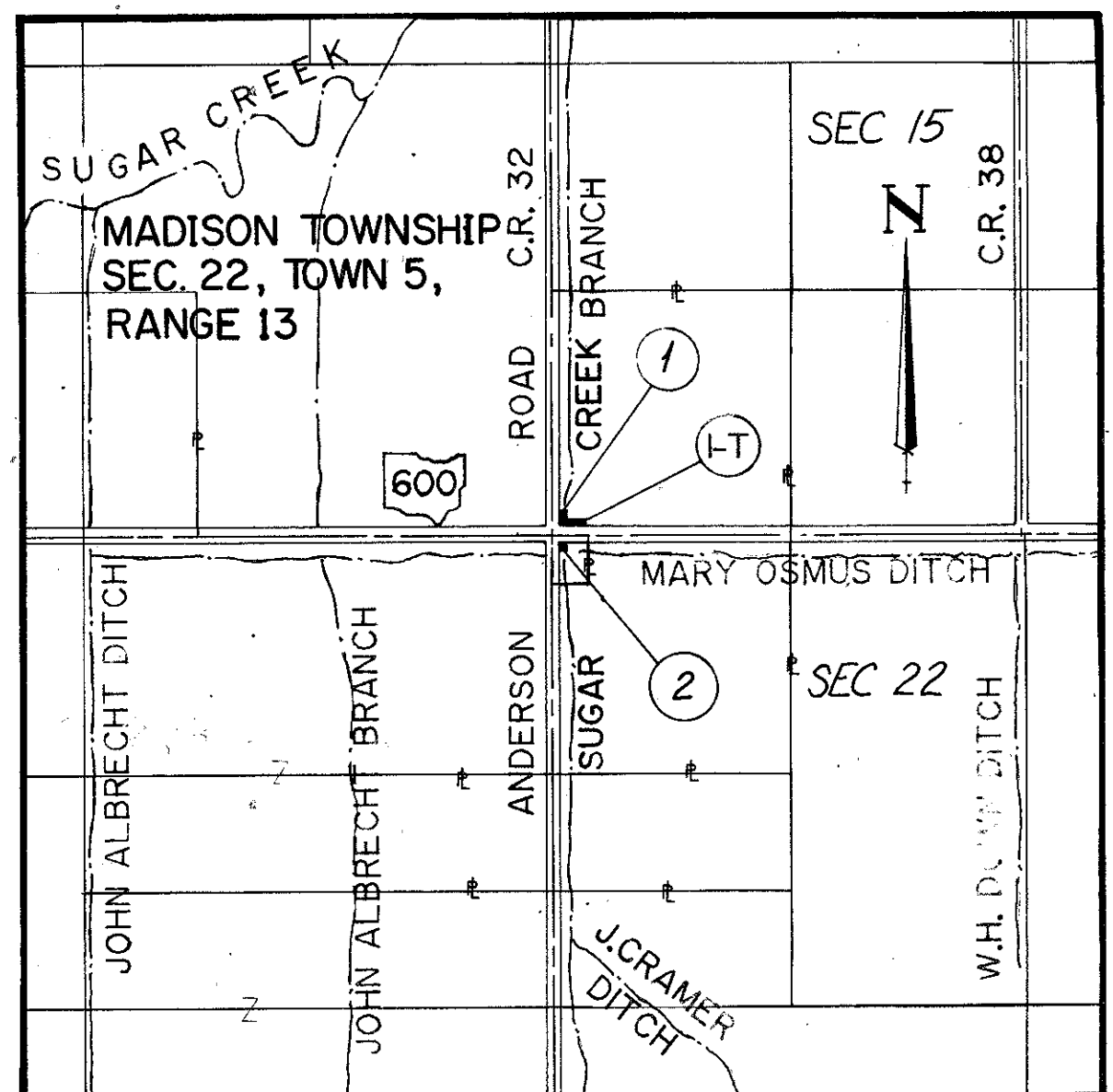

**LOCATION PLAN
SAN-600-3.02**
SCALE IN FEET

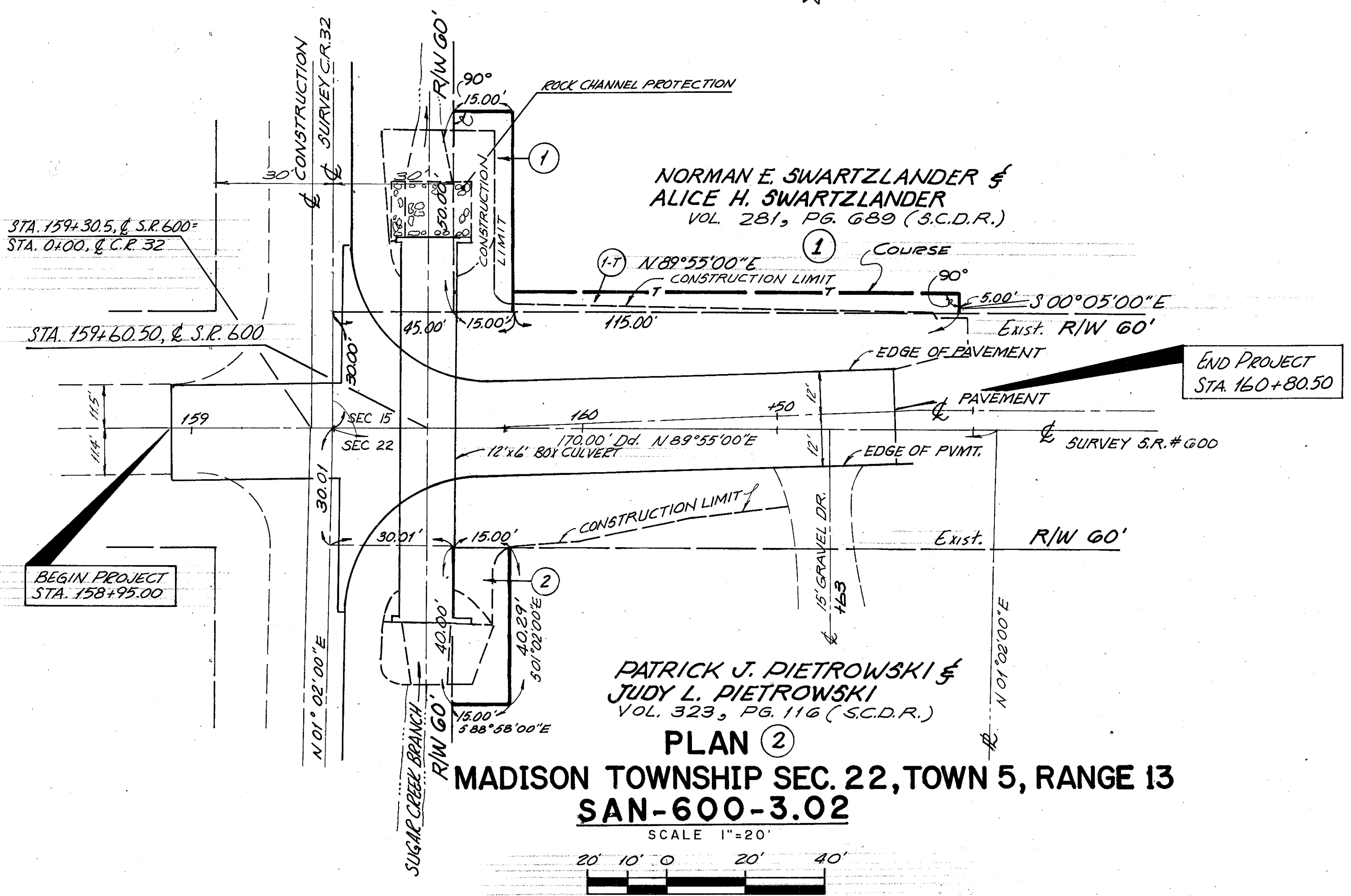

R/W SUMMARY

PARCEL No.	OWNERSHIP	Deed Record		Record Area Acres	Total PRO Acres	Easement Area Net Take	Residue		Type Fund
		Vol.	Page				Lt.	Rt.	
I-T	Norman E. & Alice H. Swartzlander	281	689		40000Ac.	650 S.F. 0.015 Ac.	40000Ac.		
1	" " "					750 S.F. 0.017 Ac.			
2	Patrick J. & Judy L. Pietrowski	323	116	0.812 Ac.		602 S.F. 0.014 Ac.	0.812 Ac.		

011-21-(0.52)(359) E-101