

532 revised  
July 1977

For any Questions Please Contact ODOT District 2 Real estate at 419-353-8131

OTTAWA COUNTY		1 2
S.H. 52 SEC. "H" (GR. SEP.) R/W PLANS		
DATE OCT. 17, 1935	DRAWN BY F.L.D.	
REVISED 12/13/35	1-13-36	
LENGTH OF PROJECT = 0.417 MILES		

OTTAWA CO.      ALLEN TWP.  
SEC 18    T-7N    R-13E

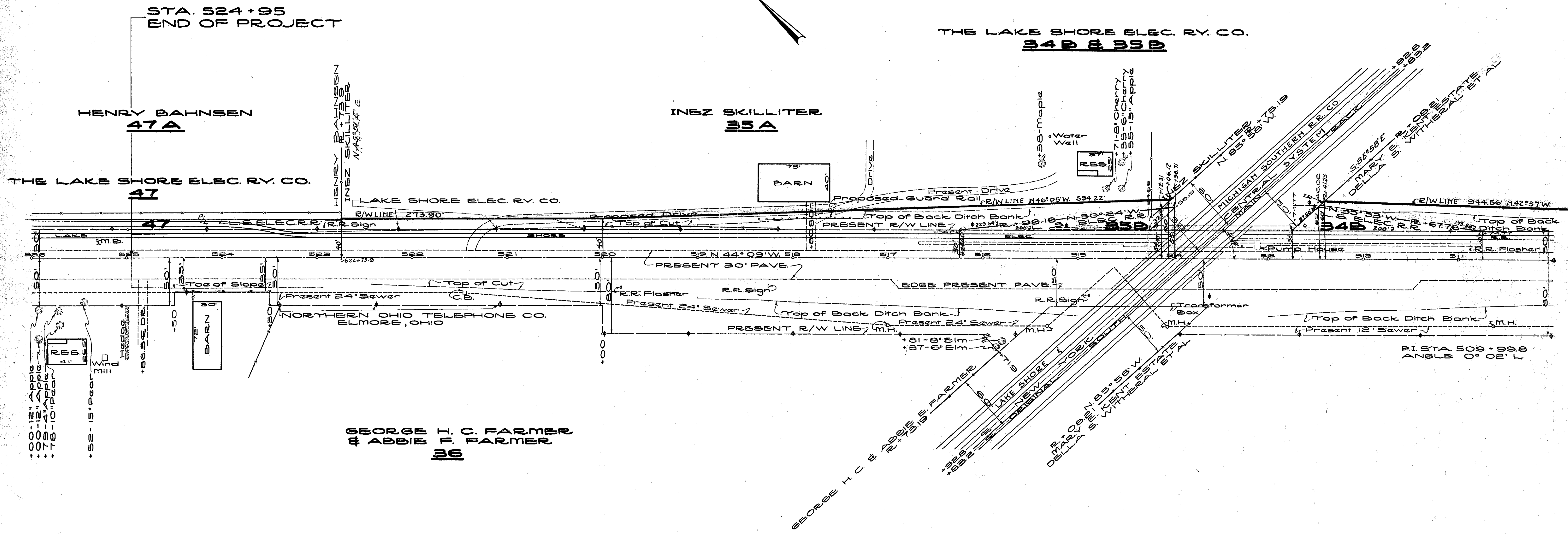
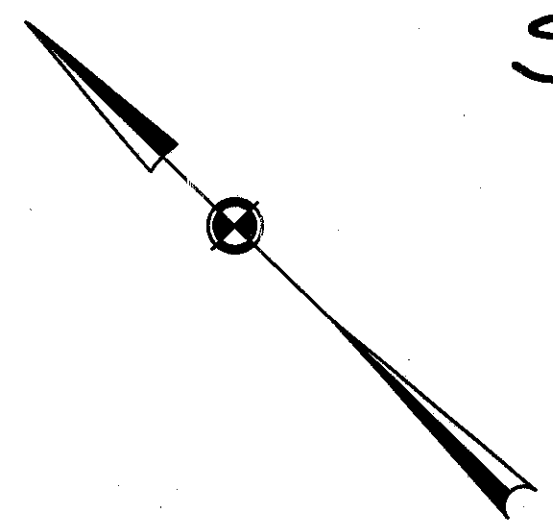

- +00-12" Apple
- +00-12" Apple
- +78-4" Apple
- +78-10" Prun
- +52-15" Prun

**NOTE: FOR PARCEL INFORMATION SEE SHEET NO. 2.**

SHEET NO 1 2

STATE OF OHIO DEPARTMENT OF HIGHWAYS RIGHT OF WAY DEPT.					
<b>PROPERTY PLAN</b>					
TOLEDO-ELMORE ROAD GRADE CROSSING ELIMINATION WITH NEW YORK CENTRAL R.R.					
S.H. 52 OTTAWA CO.					
DRAWN	TRACED	CHECKED	REVIEWED	DATE	REVISED
F.L.D.	F.L.D.			10/17/35	10/17/35
					SCALE 1"=50'

R-4051 #8 E-28

E-28

Scanned July 1997

**OTTAWA COUNTY**  
**S.H. 52 SEC. "H" (GR. SEP.)**  
**R/W PLANS**

DATE OCT 17, 1935 DRAWN BY F.L.D.

REVISOR: *H.A.E. 10/17/35* *Mum 10/2-36*

LENGTH OF PROJECT = 0.417 MILES

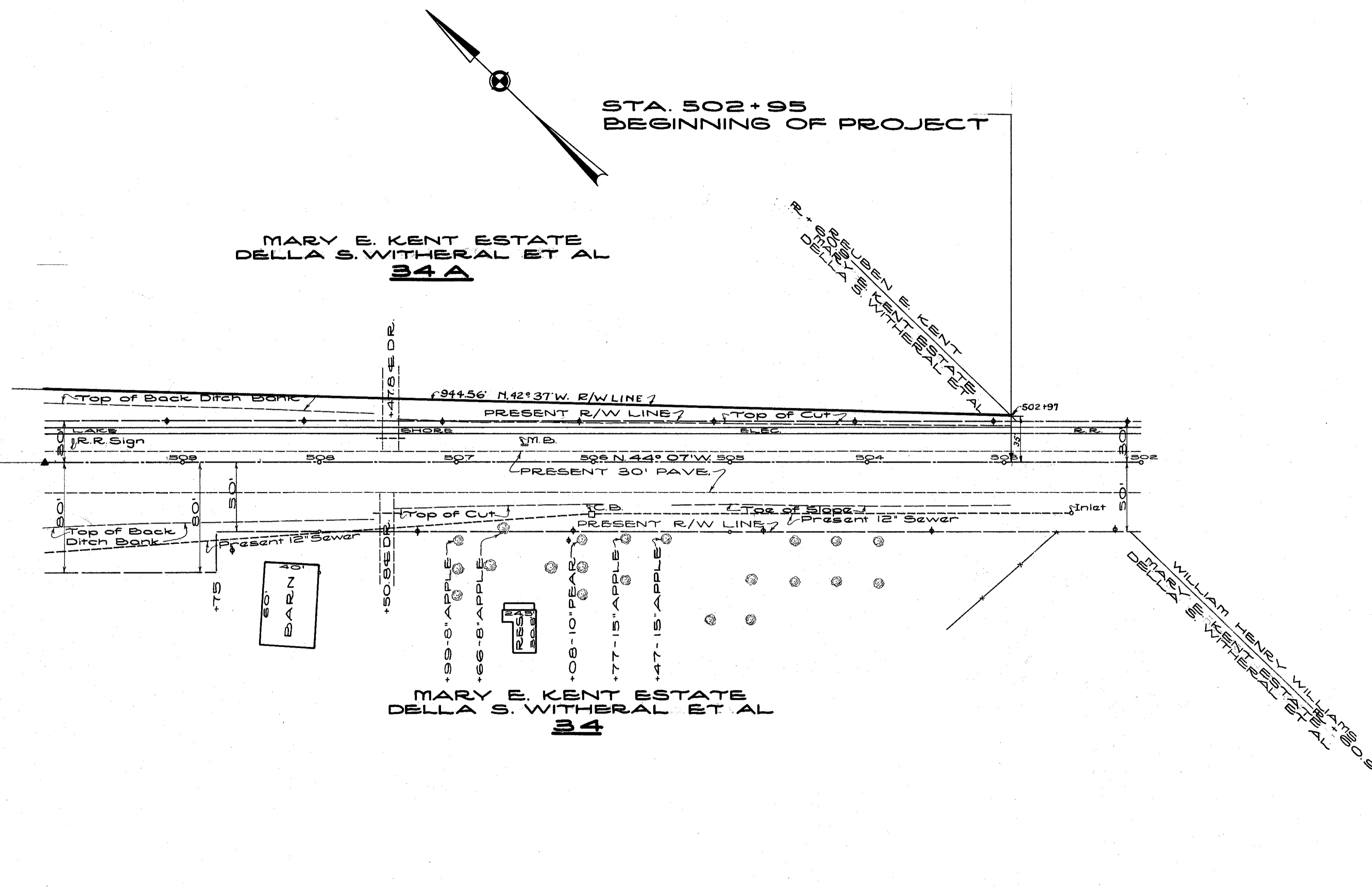

PARCEL No	OWNER	ADDRESS	OTHER INTEREST	KIND
<b>34D</b> <b>34B</b> <b>47</b>	The Lake Shore Electric Railway Company	Cleveland, Ohio	F. W. Coen, Sandusky, O.	Receiver
<b>47A</b>	Henry Bahnsen	Latcha, Ohio		
<b>36</b>	George H. C. Farmer & Abbie E. Farmer	Millbury, Ohio	Northern Ohio Telephone Co., Elmore, Ohio	Easement
<b>35A</b>	Inez Skilliter	306 Main St. Genoa, Ohio		
<b>34 &amp; 34-A</b>	Mary E. Kent Estate Della S. Witheral Mary Potter Eliza M. Klossdick Dorothy H. Baker Florence Fenton	Toledo, Ohio " " " " " " " "	The Genoa Banking Co Genoa, Ohio	Mortgage

**SHEET No 2**

STATE OF OHIO  
 DEPARTMENT OF HIGHWAYS  
 RIGHT OF WAY DEPT

**PROPERTY PLAN**

**TOLEDO-ELMORE ROAD**  
**GRADE CROSSING ELIMINATION**  
**WITH NEW YORK CENTRAL R.R.**

**S.H. 52 OTTAWA CO.**

DRAWN	TRACED	CHECKED	REVIEWED	DATE	REVISED	SCALE
F.L.D.	F.L.D.			10/17/35	10/17/35	1"=50'