

O.D.O.T. DISTRICT 2 SURVEY OFFICE (USE ONLY)

PERSONNEL	REFERENCE NO.	<u>37</u>	SHEET	<u>14</u>	OF	<u>21</u>
NOTES	<u>RHOADES</u>	DATE	<u>4/5/16</u>	ROUTE	<u>SR 51</u>	
H.C.	<u>FARKAS</u>	WEATHER	<u>CLOUDY</u>	COUNTY	<u>OTTAWA</u>	
R.C.	<u>HOMAN</u>	TEMP.	<u>26°</u>	TOWNSHIP	<u>CLAY</u>	
				SECTION	<u>29</u>	
					<u>T 7 N R 13 E</u>	

TYPE MONUMENT P.K.SHANK
~~ON SURFACE~~ - BELOW 1"
~~LEFT~~ - CL PAV'T - RIGHT 5.0'
7.2' TO RT EDGE PAVEMENT
 S.L.M. 417+23
 Grid: Northing: 685423.515 Easting: 1727828.562

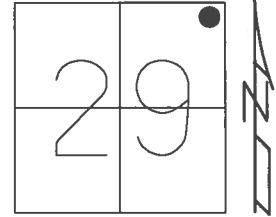

RECORD: P.I.
 $\Delta = 0^\circ 05' RT$
 416+39.9
 FD R.R.SPIKE
 1/19/72
 FD R.R.SPIKE
 4" DOWN
 5/15/02, MB
 SET P.K./WASHER
 7/29/02, MB
 FD P.K.SHANK
 1" DOWN
 REF37
 4/5/16, DCH
 SET MAG/WASHER
 NEWREF37
 6/1/17, JFO

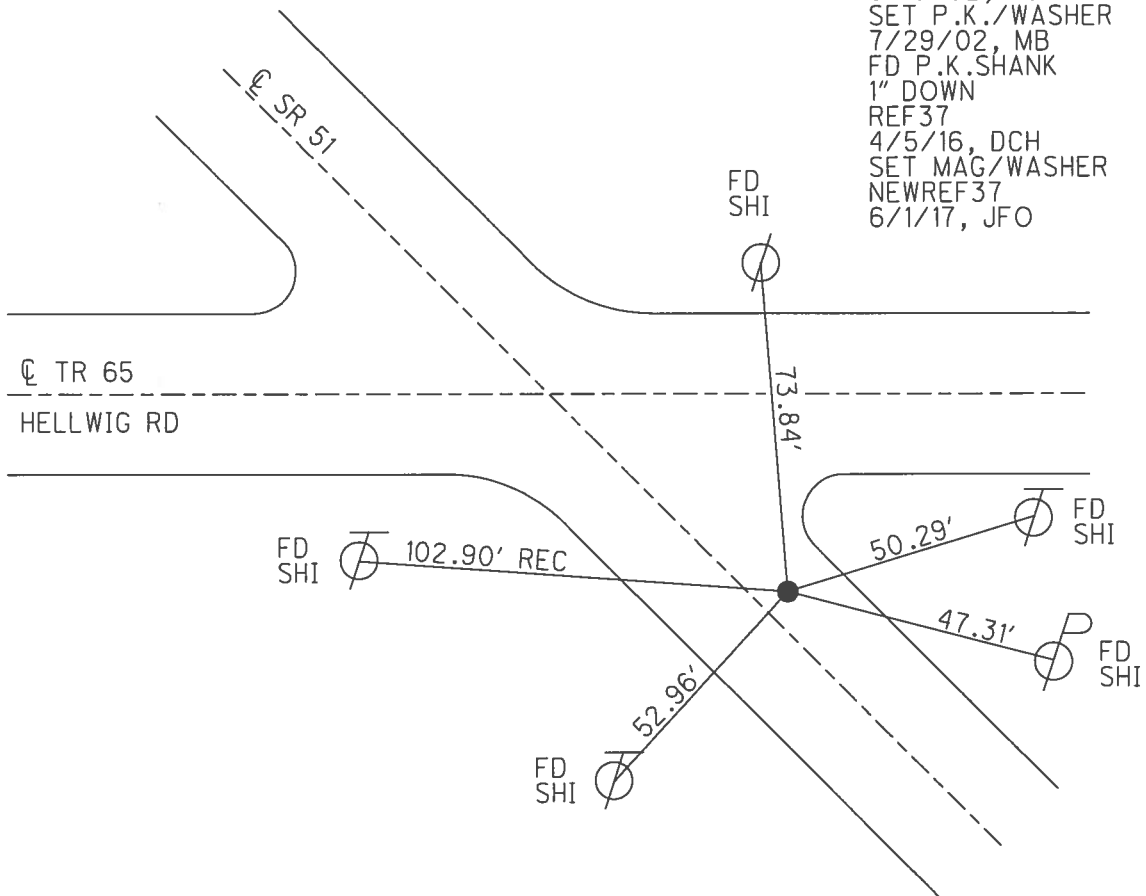

O.D.O.T. DISTRICT 2 SURVEY OFFICE (USE ONLY)

PERSONNEL _____ REFERENCE NO. 37 SHEET 14 OF 21
 NOTES MOSE DATE 5/15/02 ROUTE SR 51
 H.C. BARNHISEL WEATHER SUNNY COUNTY OTTAWA
 R.C. HOFFMAN TEMP. 70° TOWNSHIP CLAY
LOEHRKE SECTION 29
 T 7 N R 13 E

TYPE MONUMENT R.R.SPIKE
~~ON SURFACE~~ - BELOW 4"
~~LEFT~~ - CL PAV'T - RIGHT 5.0'
7.2' TO RT EDGE PAVEMENT
 S.L.M. 417+23

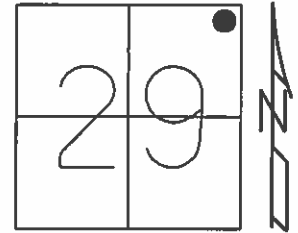

Grid: Northing: _____ Easting: _____

RECORD: P.I.
 $\Delta = 00^\circ 05' RT$
 416+39.9

FD R.R.SPIKE
 RT OF CL
 1/19/72

SET P.K./WASHER
 7/29/02, MB

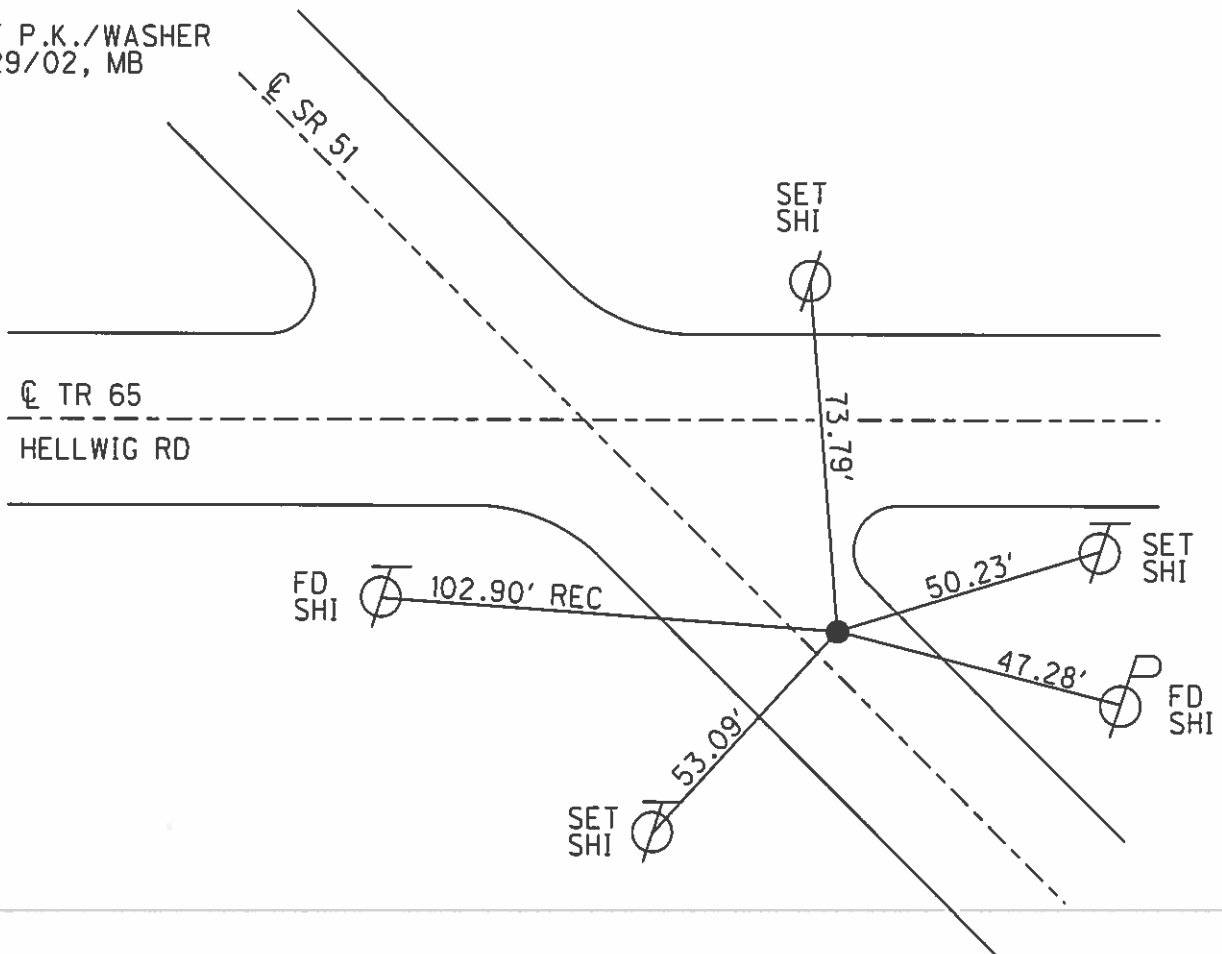

PERSONNEL TITLE PERSONNEL TITLE

COUNTY Ottawa DATE 1-19-72

S. R. 51 WEATHER cloudy

SEC. 20 TEMP. 40°

DESCRIPTION Clay Twp. JOB NO. _____

LEFT CENTER LINE RIGHT

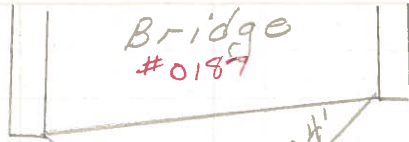

P.I.
449+19.9
Rt. of C
 $\Delta = 0^\circ 13' 30''$ Rt. New

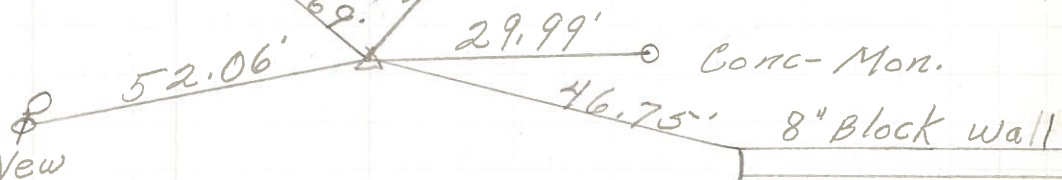

39

24" oak

P.O.T.
437+29.7
R.R. spk.
Rt. of C
111+30.80

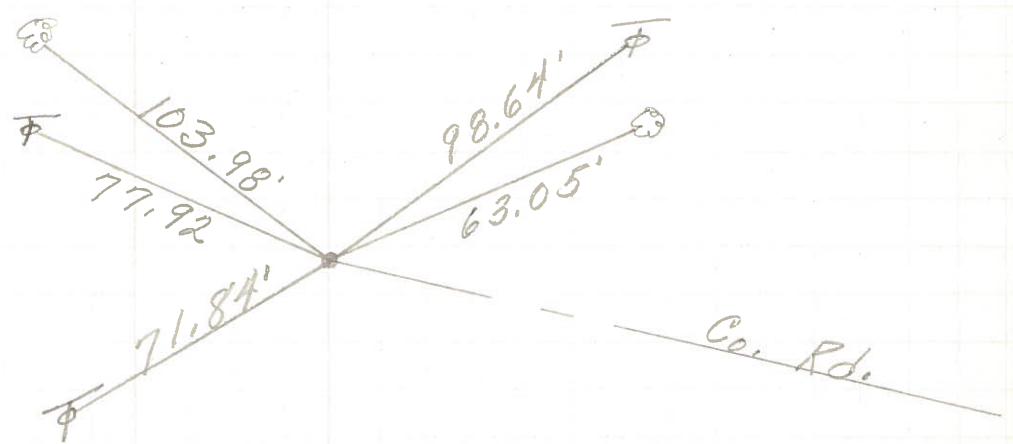

38

3" Pipe

P.I.
416+39.9
R.R. spk.
Rt. of C
 $\Delta = 0^\circ 05'$ Rt.
131+35.23

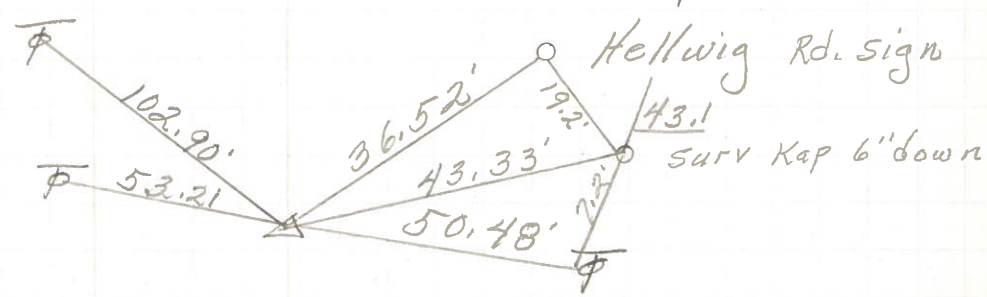

37.

PERSONNEL	TITLE	PERSONNEL	TITLE
Schneider			
Mosser			
Barbour			
Redding			

COUNTY Ottawa DATE 6-20-68
 S. R. 51 WEATHER Fair
 SEC. Wood Co. Line - East TEMP. 60°

DESCRIPTION Ties for Control Points JOB NO. _____

