

O.D.O.T. DISTRICT 2 SURVEY OFFICE (USE ONLY)

PERSONNEL \_\_\_\_\_ REFERENCE NO. 38 SHEET 15 OF 21  
 NOTES RHOADES DATE 4/18/16 ROUTE SR 51  
 H.C. O'DONNELL WEATHER SUNNY COUNTY OTTAWA  
 R.C. RHOADES TEMP. 50° TOWNSHIP CLAY  
 \_\_\_\_\_ SECTION 20  
 \_\_\_\_\_ T 7 N R 13 E

TYPE MONUMENT R.R.SPIKE  
~~ON SURFACE~~ - BELOW 5"  
~~LEFT~~ - CL PAV'T - RIGHT 4.4'  
7.0' TO RT EDGE PAVEMENT  
 S.L.M. 438+11

Grid: Northing: 686822.715 Easting: 1726275.952

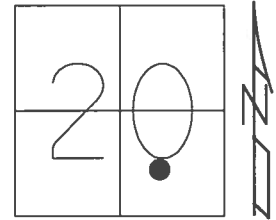

RECORD: P.O.T.  
 437+29.7  
 FD R.R.SPIKE  
 1/19/72  
 FD R.R.SPIKE  
 5/15/02, MB  
 SET P.K./WASHER  
 7/29/02, MB  
 FD R.R.SPIKE  
 5" DOWN  
 REF38  
 4/18/16, JFO  
 SET MAG/WASHER  
 NEWREF38  
 6/1/17, JFO

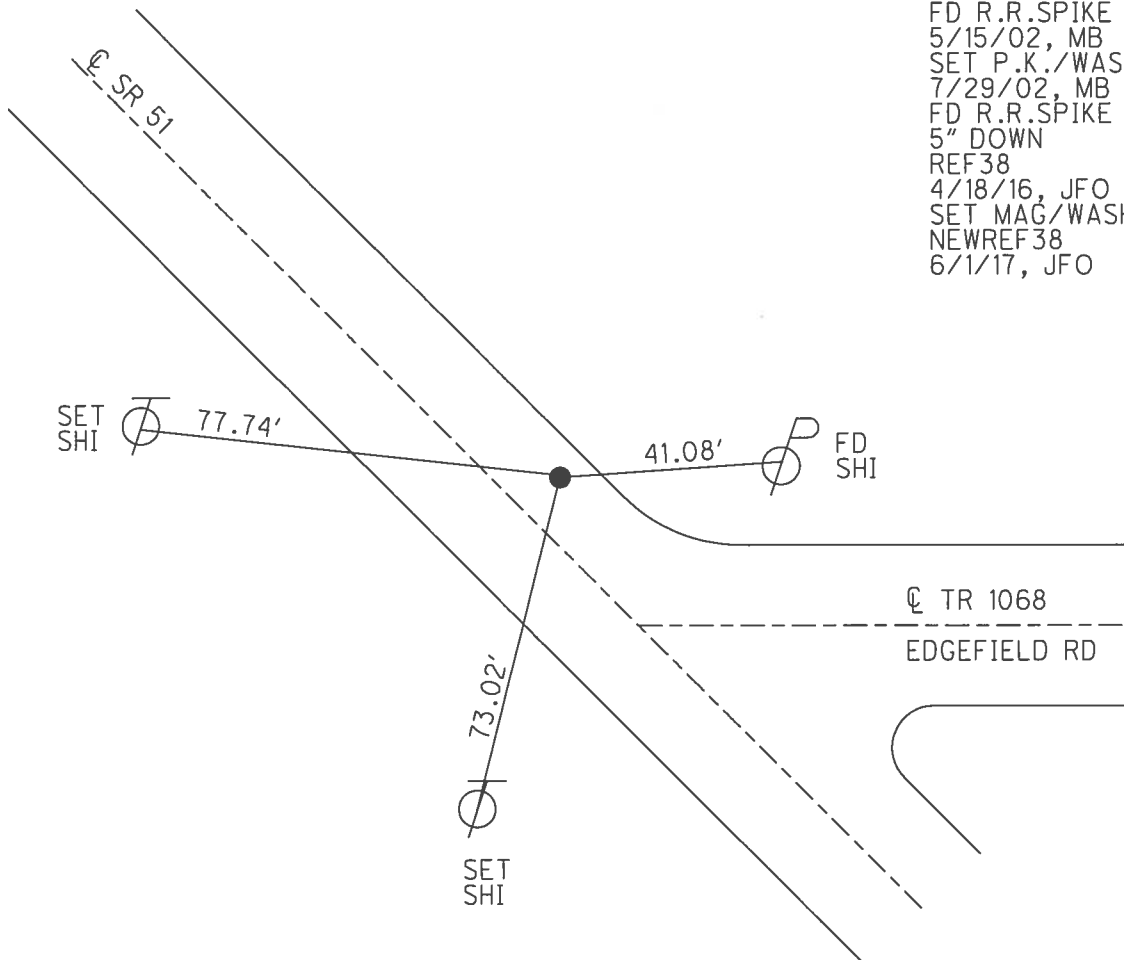

O.D.O.T. DISTRICT 2 SURVEY OFFICE (USE ONLY)

PERSONNEL \_\_\_\_\_ REFERENCE NO. 38 SHEET 15 OF 21  
NOTES MOSE DATE 5/15/02 ROUTE SR 51  
H.C. BARNHISEL WEATHER SUNNY COUNTY OTTAWA  
R.C. HOFFMAN TEMP. 70° TOWNSHIP CLAY  
LOEHRKE SECTION 20  
T 7 N R 13 E

TYPE MONUMENT R.R.SPIKE  
ON SURFACE - ~~BELOW~~ ON \_\_\_\_\_  
~~LEFT~~ -  $\odot$  PAV'T - RIGHT 4.4'  
7.0' TO RT EDGE PAVEMENT  
S.L.M. 438+11

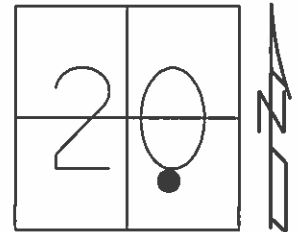

Grid: Northing: \_\_\_\_\_ Easting: \_\_\_\_\_

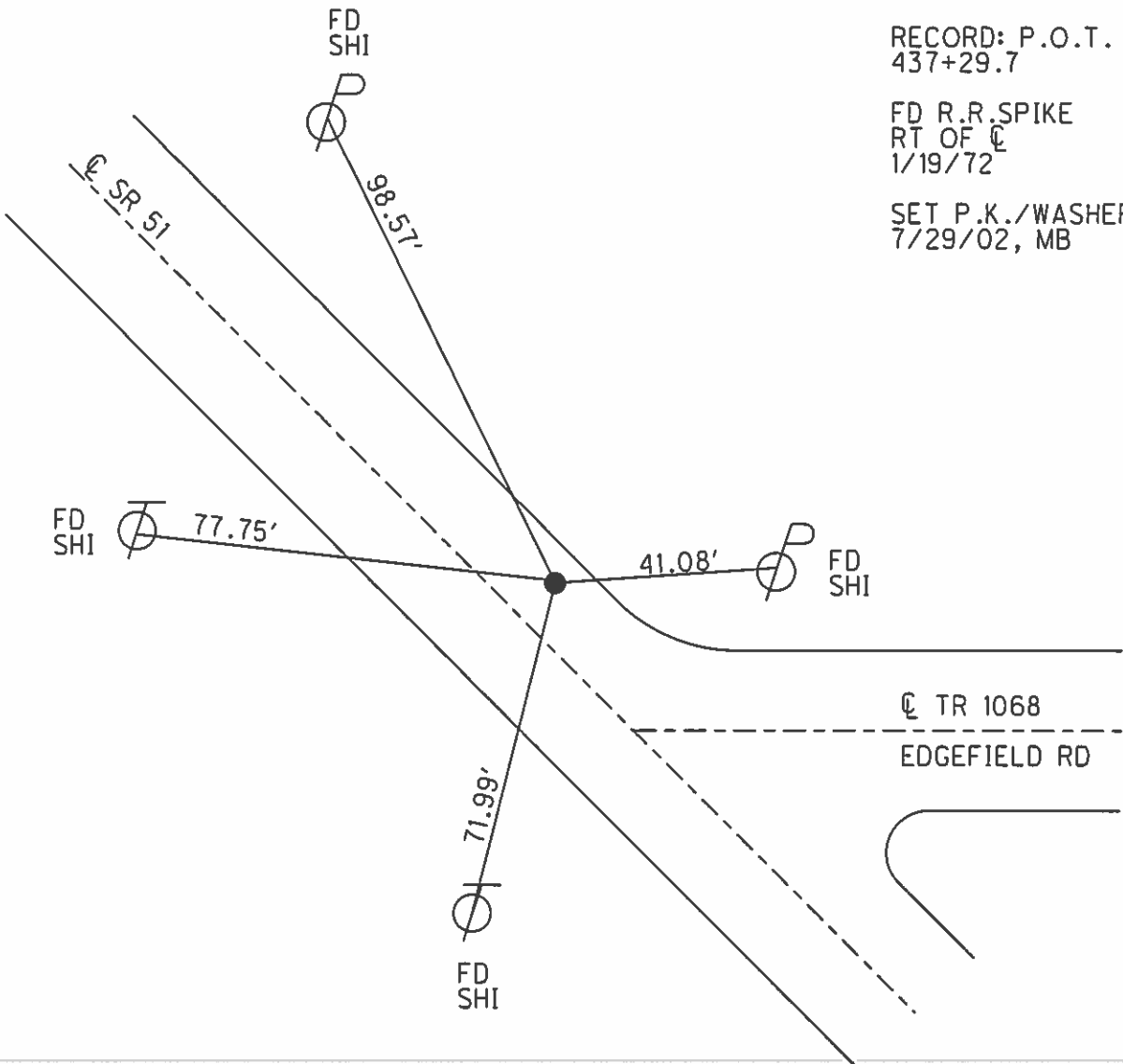

PERSONNEL	TITLE	PERSONNEL	TITLE	COUNTY	Ottawa	DATE	8/4/82
Cronin				S. R.	#51	WEATHER	OVERCAST
Ripple				SEC.	Bridge-Ott. 51-01.87	TEMP.	82°
Geyman							
Barbour							

DESCRIPTION Ties for Control Points LEFT CENTER LINE R/W RIGHT JOB NO.

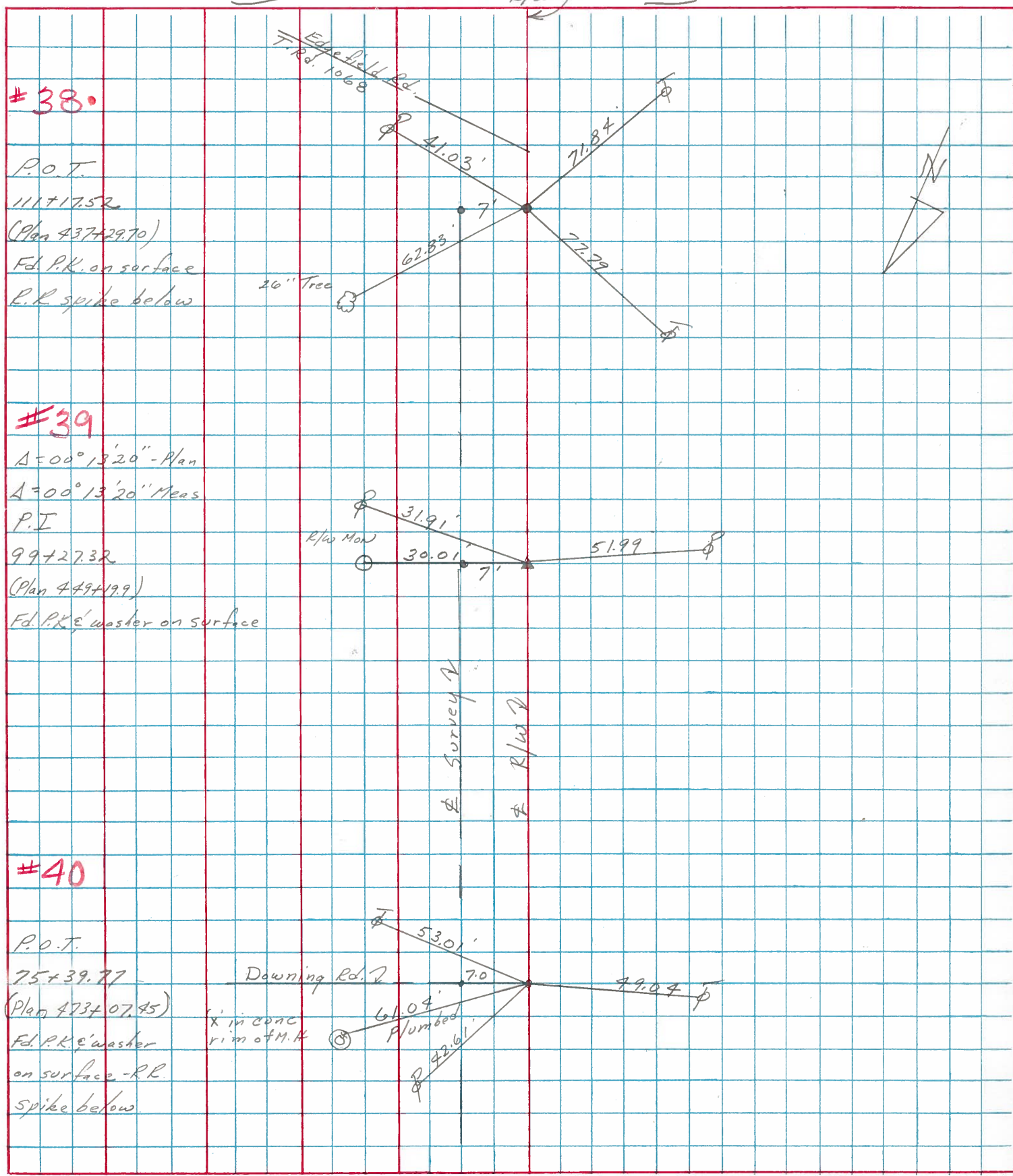

PERSONNEL	TITLE	PERSONNEL	TITLE

COUNTY Ottawa DATE 1-19-72  
 S. R. 51 WEATHER cloudy  
 SEC. 20 TEMP. 40°  
 DESCRIPTION Clay Twp. JOB NO. \_\_\_\_\_

LEFT CENTER LINE RIGHT

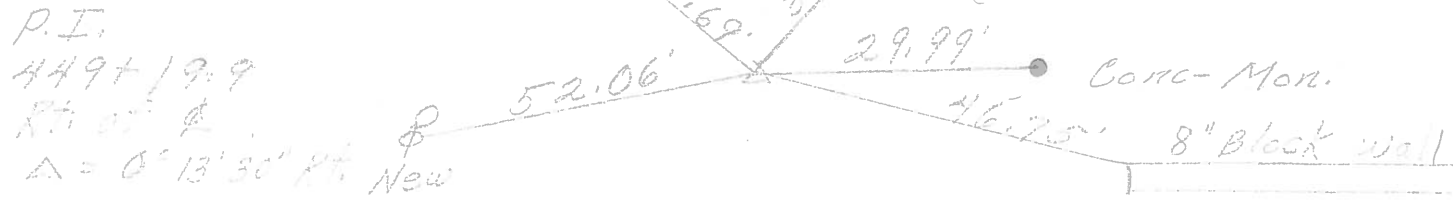
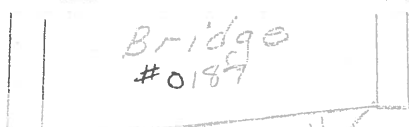

P.I.  
 449+19.9  
 Rt. of  $\phi$   
 $\Delta = 0^\circ 13' 30''$  Rt. New

39

24" oak

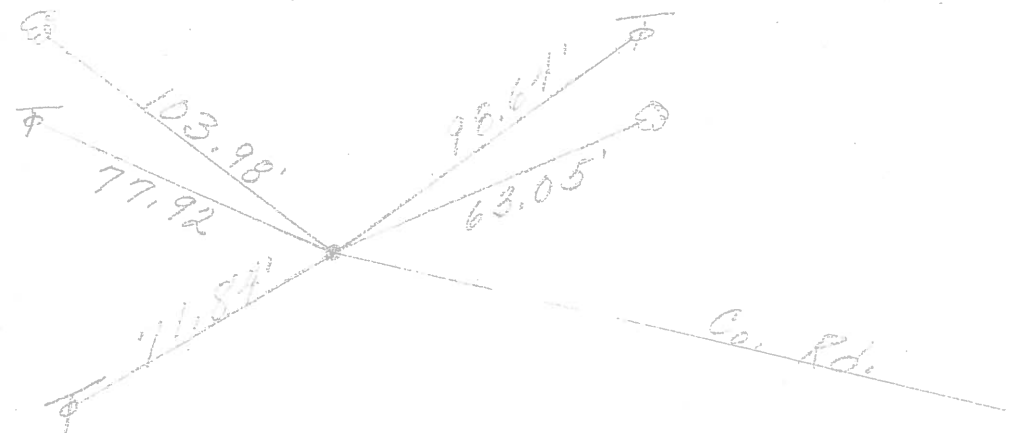

P.O.T.  
 437+29.7  
 R.R. spk.  
 Rt. of  $\phi$   
 111+30.80

38.

3" Pipe

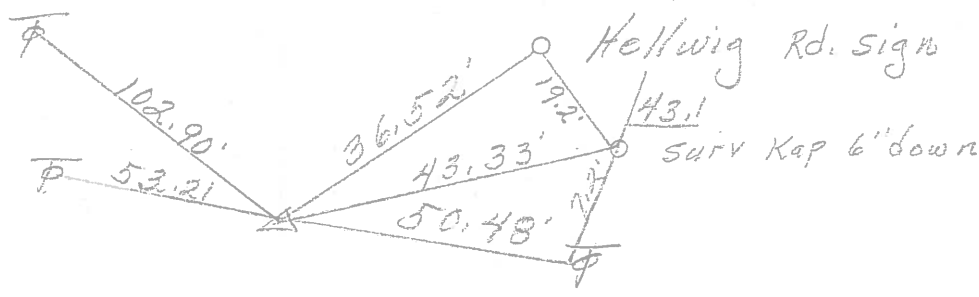

P.I.  
 416+39.9  
 R.R. spk.  
 Rt. of  $\phi$   
 $\Delta = 0^\circ 05'$  Rt.  
 131+35.23

37

PERSONNEL TITLE PERSONNEL TITLE

Schneider \_\_\_\_\_ Potts \_\_\_\_\_

COUNTY Ottawa DATE 6-14-68

Mosser \_\_\_\_\_

S. R. 51 WEATHER Fair - windy

Barbour \_\_\_\_\_

SEC. Wood Ch. Line East TEMP. 75°

Redding \_\_\_\_\_

DESCRIPTION Tie for Control Points JOB NO. \_\_\_\_\_

LEFT CENTER LINE RIGHT

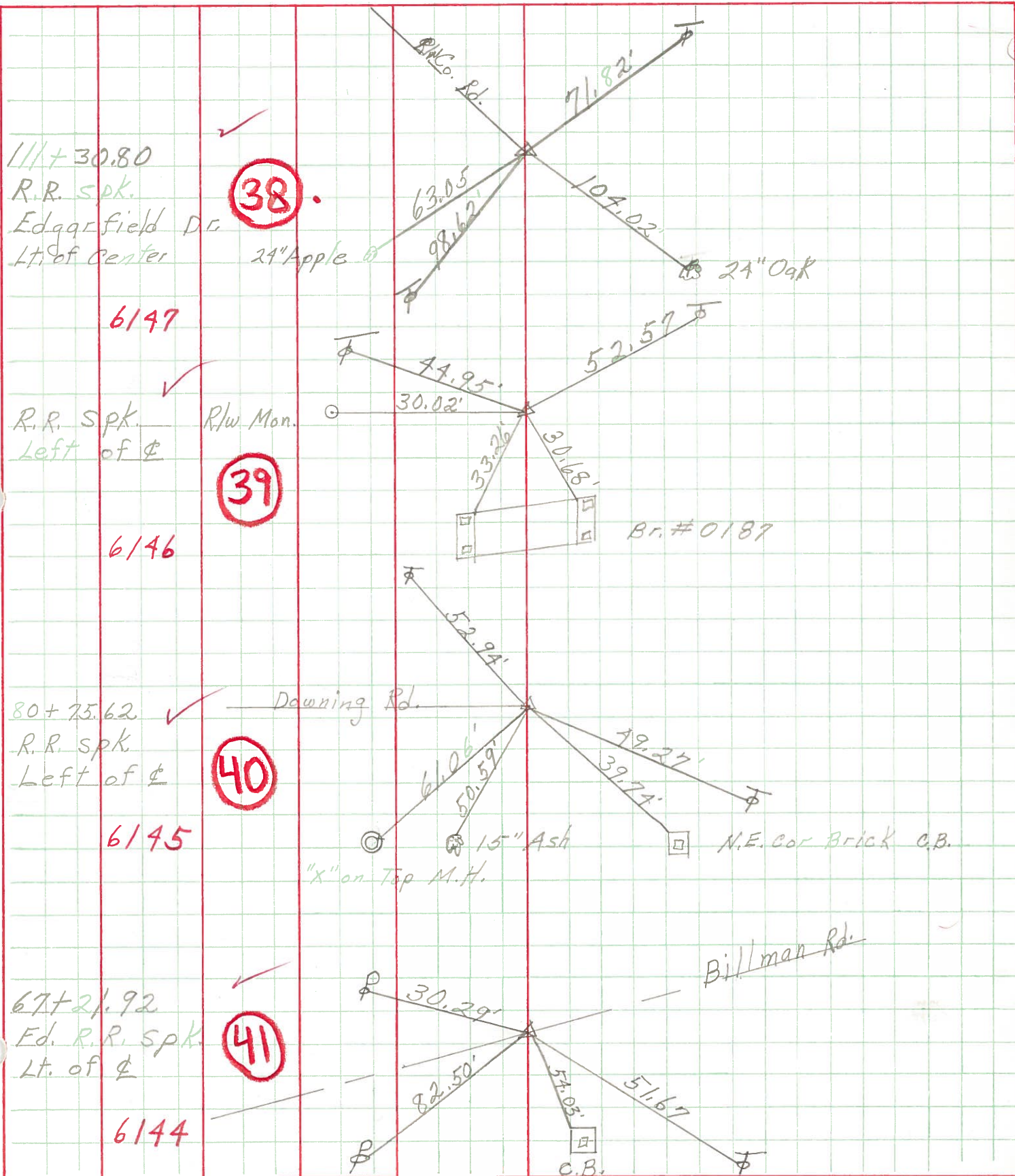

111+30.80  
R.R. Spk.  
Edgarfield Dr.  
Lt. of Center

38

6147

R.R. Spk.  
Left of C

39

6146

80+25.62  
R.R. Spk.  
Left of C

40

6145

67+21.92  
Ed. R.R. Spk.  
Lt. of C

41

6144