

O.D.O.T. DISTRICT 2 SURVEY OFFICE (USE ONLY)

PERSONNEL \_\_\_\_\_ REFERENCE NO. 39 SHEET 16 OF 21  
 NOTES RHOADES DATE 4/18/16 ROUTE SR 51  
 H.C. O'DONNELL WEATHER SUNNY COUNTY OTTAWA  
 R.C. RHOADES TEMP. 50° TOWNSHIP CLAY  
 \_\_\_\_\_ SECTION 20  
 \_\_\_\_\_ T 7 N R 13 E

TYPE MONUMENT P.K./WASHER  
 ON SURFACE - ~~BELOW~~ ON \_\_\_\_\_  
~~LEFT~~ - Q PAV'T - RIGHT 4.8'  
6.4' TO RT EDGE PAVEMENT  
 S.L.M. 450+02  
 Grid: Northing: 687617.794 Easting: 1725393.483

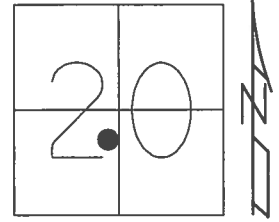

RECORD: P.I.  
 $\Delta = 0^\circ 13' 30''$  RT  
 449+19.9  
 FD R.R.SPIKE  
 5/15/02, MB  
 SET P.K./WASHER  
 7/29/02, MB  
 FD P.K./WASHER  
 REF39  
 2/16/16, JFO  
 SET MAG/WASHER  
 NEWREF39  
 6/1/17, JFO

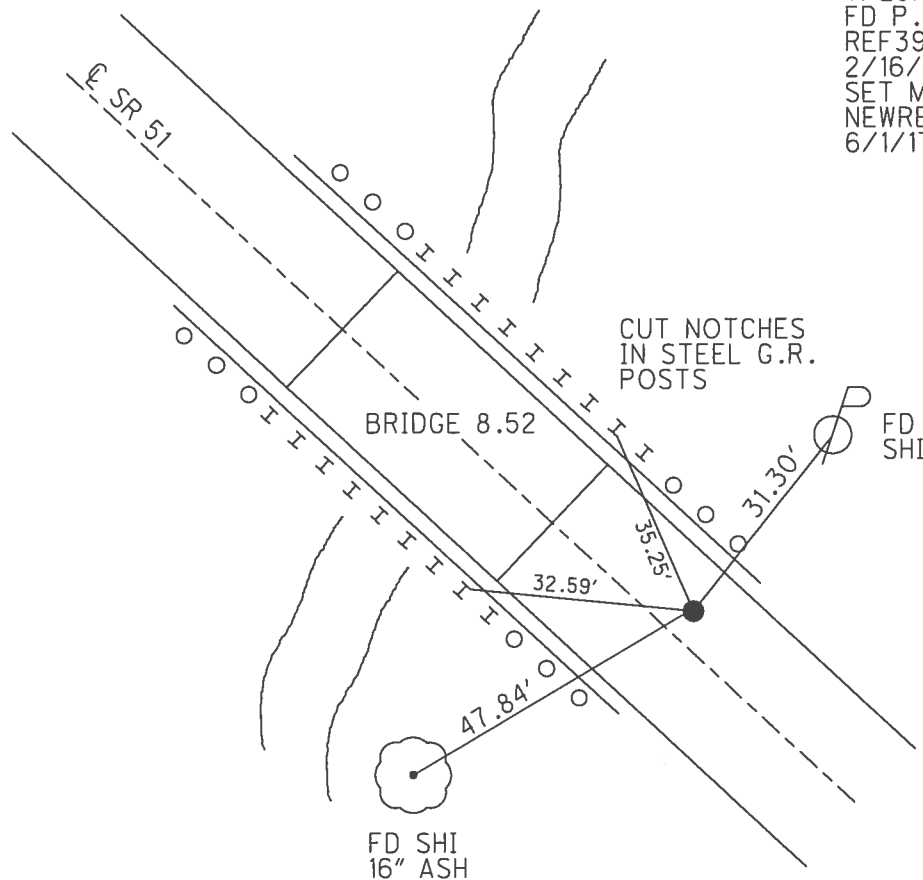

O.D.O.T. DISTRICT 2 SURVEY OFFICE (USE ONLY)

PERSONNEL \_\_\_\_\_ REFERENCE NO. 39 SHEET 16 OF 21  
 NOTES MOSER DATE 5/16/02 ROUTE SR 51  
 H.C. BARNHISEL WEATHER CLOUDY COUNTY OTTAWA  
 R.C. LOEHRKE TEMP. 73° TOWNSHIP CLAY  
 \_\_\_\_\_ HOFFMAN \_\_\_\_\_ SECTION 20  
 \_\_\_\_\_ T 7 N R 13 E

TYPE MONUMENT R.R. SPIKE  
 ON SURFACE - ~~BELOW~~ ON \_\_\_\_\_  
~~LEFT~~ - ℄ PAV'T - RIGHT 4.8'  
6.4' TO RT EDGE PAVEMENT  
 S.L.M. 450+02  
 Grid: Northing: \_\_\_\_\_ Easting: \_\_\_\_\_

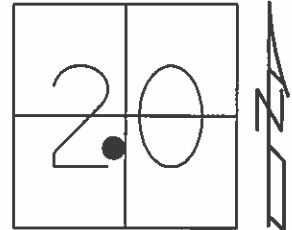

RECORD: P.I.  
 $\Delta = 00^\circ 13' 30''$  RT  
 449+19.9  
 RT OF ℄

SET P.K./WASHER  
 7/29/02, MB

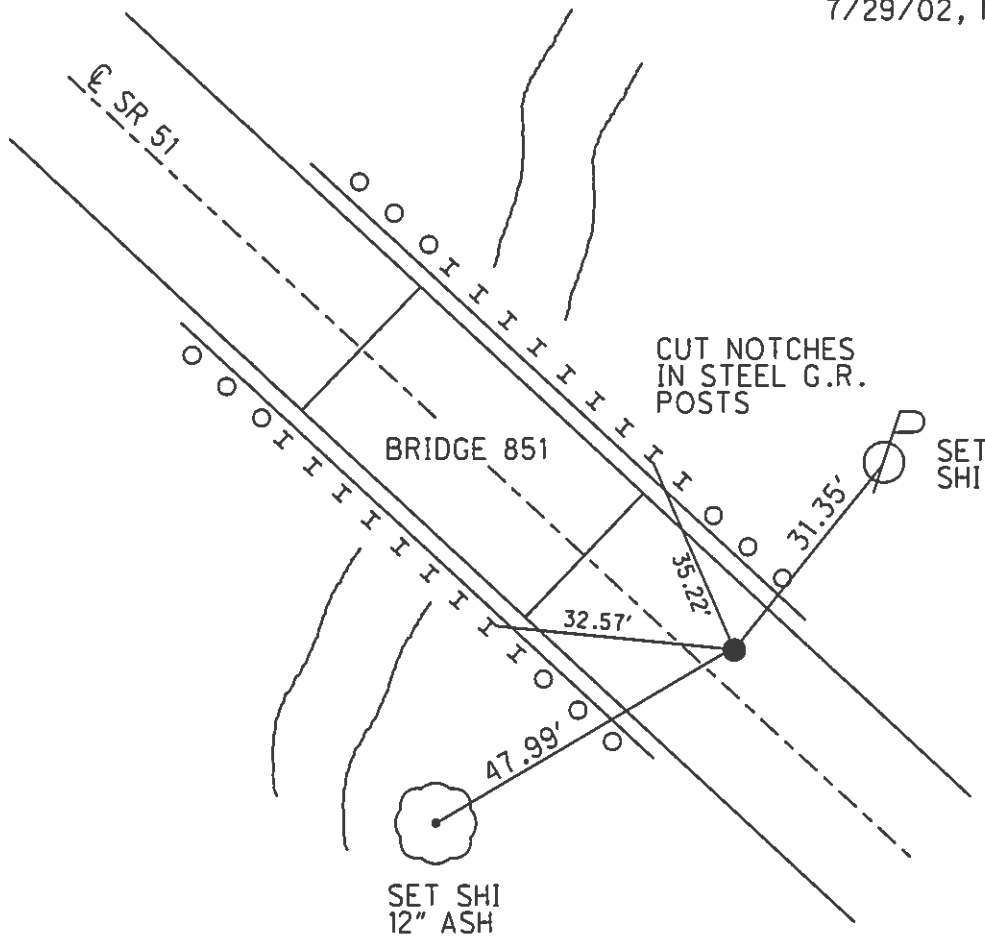

PERSONNEL	TITLE	PERSONNEL	TITLE	COUNTY	<u>Ottawa</u>	DATE	<u>8/4/82</u>
<u>Cronin</u>				S. R.	<u>#51</u>	WEATHER	<u>OVERCAST</u>
<u>Ripple</u>				SEC.	<u>Bridge-Ott. 51-01.87</u>	TEMP.	<u>82°</u>
<u>Geyman</u>							
<u>Barbour</u>							

DESCRIPTION Ties for Control Points LEFT CENTER LINE (R/W) RIGHT JOB NO.

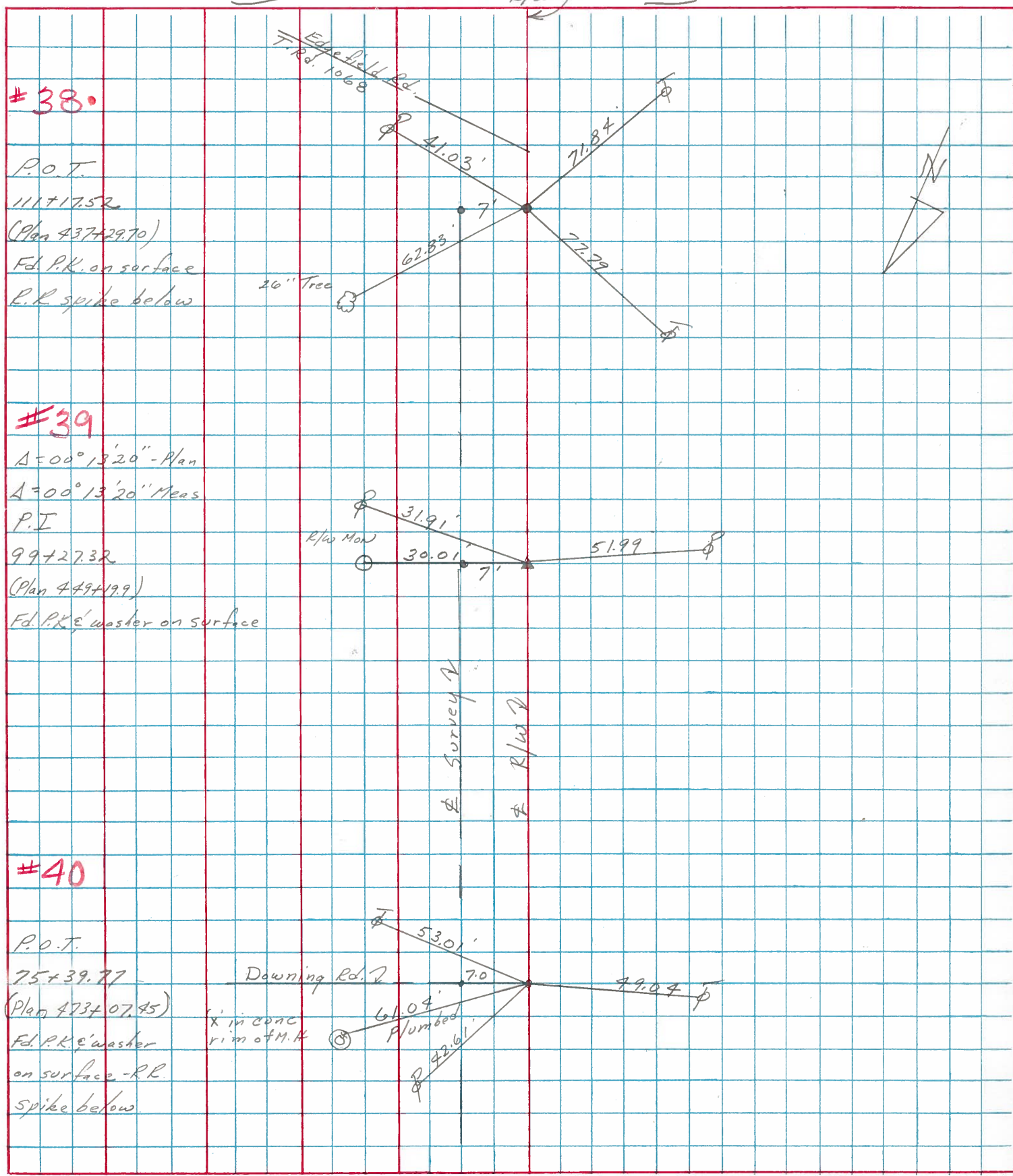

PERSONNEL	TITLE	PERSONNEL	TITLE

COUNTY Ottawa DATE 1-19-72  
 S. R. 51 WEATHER cloudy  
 SEC. 20 TEMP. 40°  
 DESCRIPTION Clay Twp. JOB NO. \_\_\_\_\_

LEFT CENTER LINE RIGHT

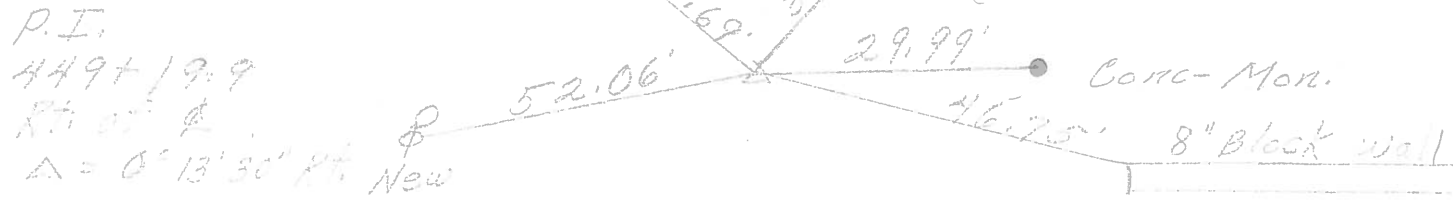
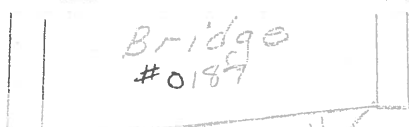

39

24" oak

P.O.T.  
 437+29.7  
 R.R. spk.  
 Rt. of  $\phi$   
 111+30.80

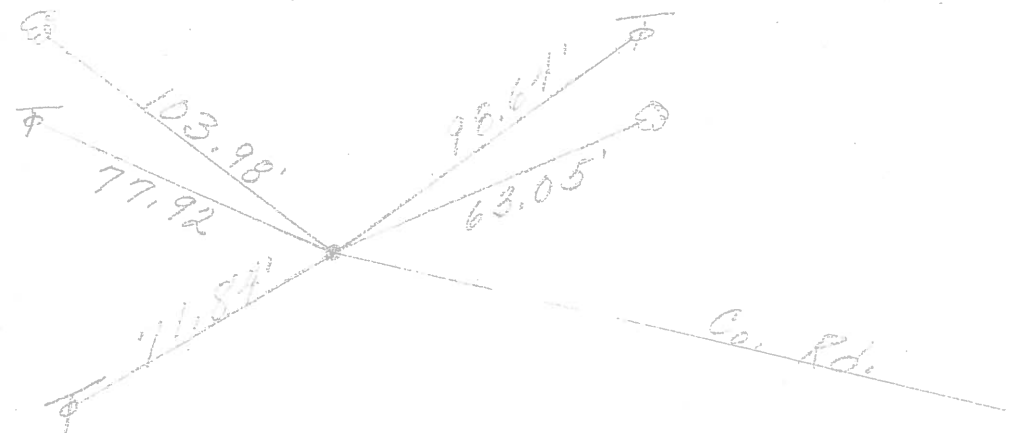

38.

3" Pipe

Hellwig Rd. sign

Surv Kap 6" down

P.I.  
 416+39.9  
 R.R. spk.  
 Rt. of  $\phi$   
 $\Delta = 0^\circ 05'$  Rt.  
 131+35.23

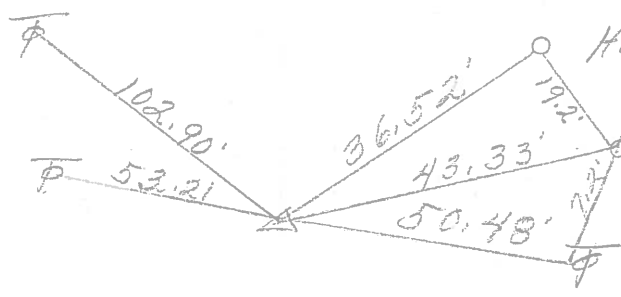

37

PERSONNEL TITLE PERSONNEL TITLE

Schneider \_\_\_\_\_ Potts \_\_\_\_\_

COUNTY Ottawa DATE 6-14-68

Mosser \_\_\_\_\_

S. R. 51 WEATHER Fair - windy

Barbour \_\_\_\_\_

SEC. Wood Ch. Line East TEMP. 75°

Redding \_\_\_\_\_

DESCRIPTION Tie for Control Points JOB NO. \_\_\_\_\_

LEFT CENTER LINE RIGHT

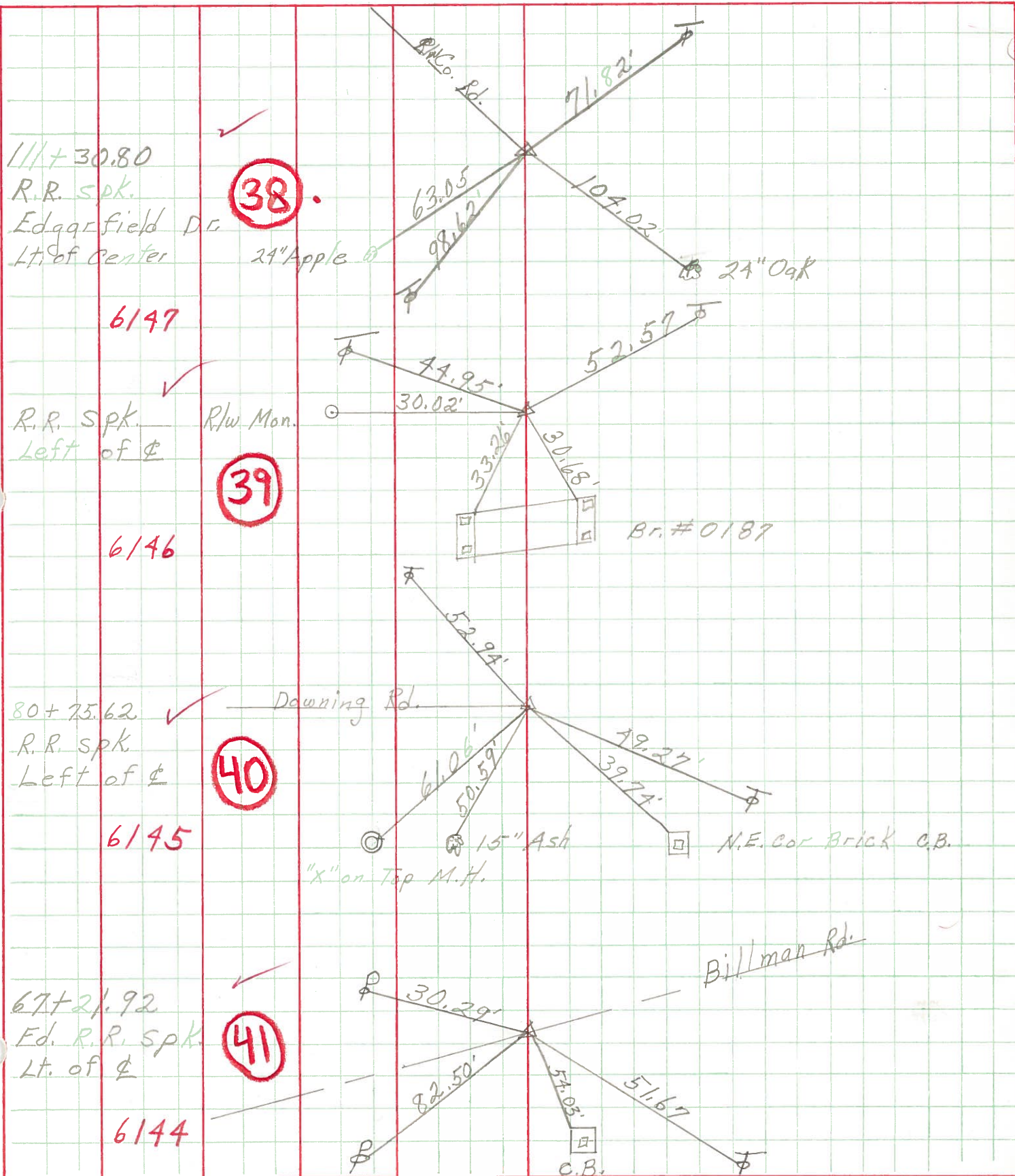

111+30.80  
R.R. Spk.  
Edgarfield Dr.  
Lt. of Center

38

6147

R.R. Spk.  
Left of C

39

6146

80+25.62  
R.R. Spk.  
Left of C

40

6145

67+21.92  
Ed. R.R. Spk.  
Lt. of C

41

6144