

O.D.O.T. DISTRICT 2 SURVEY OFFICE (USE ONLY)

PERSONNEL _____ REFERENCE NO. 47 SHEET 21 OF 21
 NOTES RHOADES DATE 4/19/16 ROUTE SR 51
 H.C. O'DONNELL WEATHER CLOUDY COUNTY OTTAWA
 R.C. RHOADES TEMP. 50° TOWNSHIP ALLEN
 _____ SECTION 18
 _____ T 7 N R 13 E

TYPE MONUMENT SM.R.R.SPIKE
~~ON SURFACE~~ - BELOW 3 1/2"
~~LEFT~~ - CL PAV'T - RIGHT 4', 1' W. OF CL S.
- TO - EDGE PAVEMENT
 S.L.M. 549+50
 Grid: Northing: 694306.059 Easting: 1718037.892

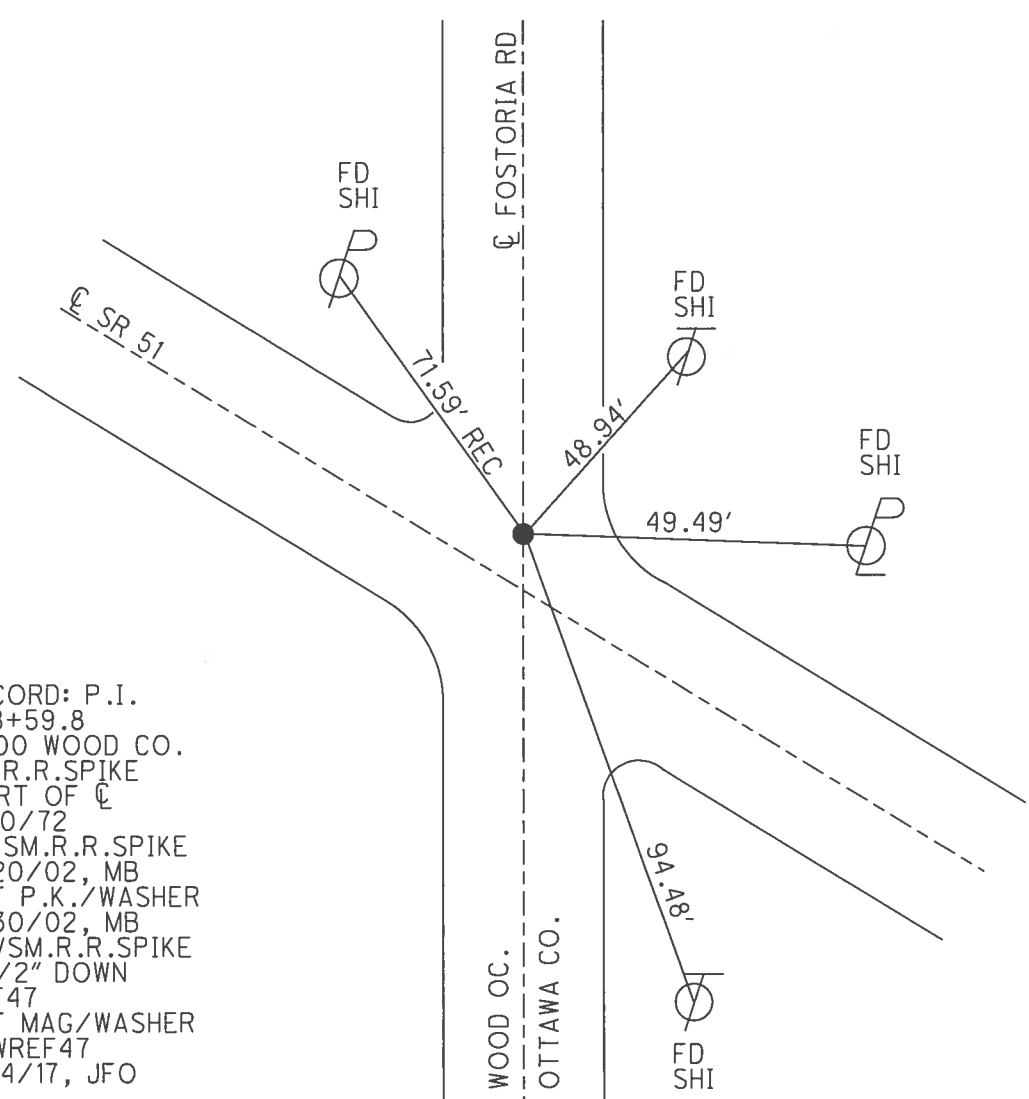
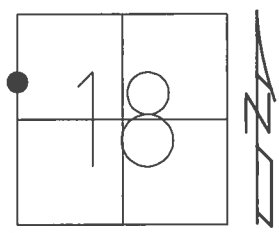

RECORD: P.I.
 548+59.8
 0+00 WOOD CO.
 FD R.R.SPIKE
 4' RT OF CL
 1/20/72
 FD SM.R.R.SPIKE
 5/20/02, MB
 SET P.K./WASHER
 7/30/02, MB
 FDVSM.R.R.SPIKE
 3 1/2" DOWN
 REF47
 SET MAG/WASHER
 NEWREF47
 8/14/17, JFO

O.D.O.T. DISTRICT 2 SURVEY OFFICE (USE ONLY)

PERSONNEL	REFERENCE NO.	47	SHEET	21	OF	21
NOTES	BARNHISEL	DATE	5/20/02	ROUTE	SR 51	
H.C.	CANTERBURY	WEATHER	CLOUDY	COUNTY	OTTAWA	
R.C.	C.B.	TEMP.	50°	TOWNSHIP	ALLEN	
	B.M.			SECTION	18	
				T	7	N
				R	13	E

TYPE MONUMENT SM.R.R.SPIKE
 ON SURFACE - ~~BELOW~~ ON _____
~~LEFT~~ - ☉ PAV'T - RIGHT 4', 1' W. OF ☉ S.
_____ TO _____ EDGE PAVEMENT
 S.L.M. 549+50
 Grid: Northing: _____ Easting: _____

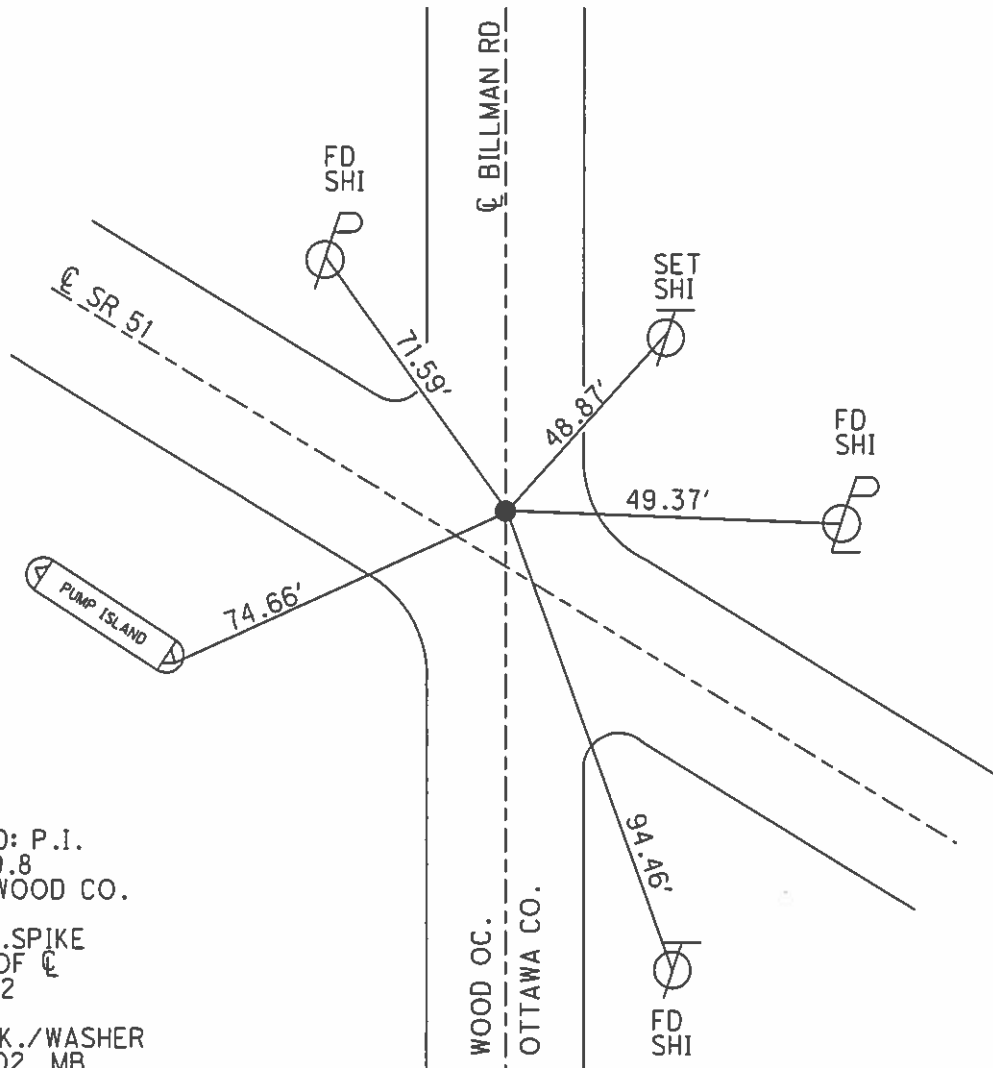
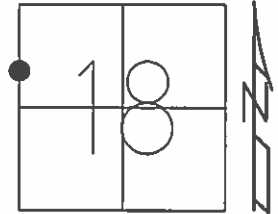

RECORD: P.I.
 548+59.8
 0+00 WOOD CO.
 FD R.R.SPIKE
 4' RT OF ☉
 1/20/72
 SET P.K./WASHER
 7/30/02, MB

PERSONNEL	TITLE	PERSONNEL	TITLE
COUNTY <u>Ottawa</u>		DATE <u>1-20-72</u>	
S. R. <u>51</u>		WEATHER <u>cloudy</u>	
SEC. <u>18</u>		TEMP. <u>35°</u>	
DESCRIPTION <u>ALLEN TWP.</u>			JOB NO. _____
LEFT		CENTER LINE	RIGHT

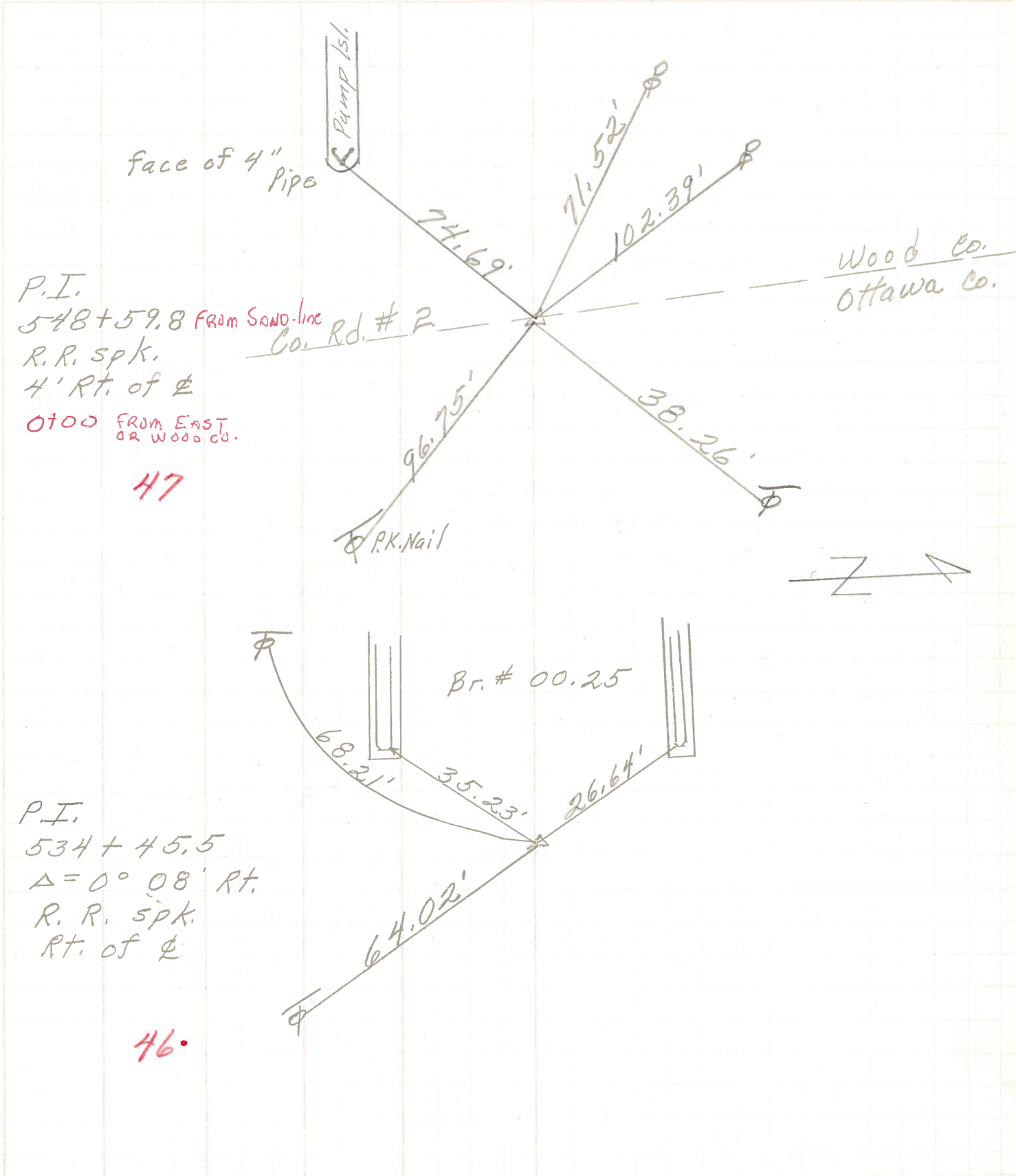

PERSONNEL TITLE PERSONNEL TITLE

Schneider

Potts

COUNTY Ottawa

DATE 6-14-68

Mosser

S. R. 51

WEATHER Fair - windy

Barbour

SEC. Wood Co. Line - East

TEMP. 70°

Redding

DESCRIPTION

Ties for Control Points

JOB NO.

LEFT

CENTER LINE

RIGHT

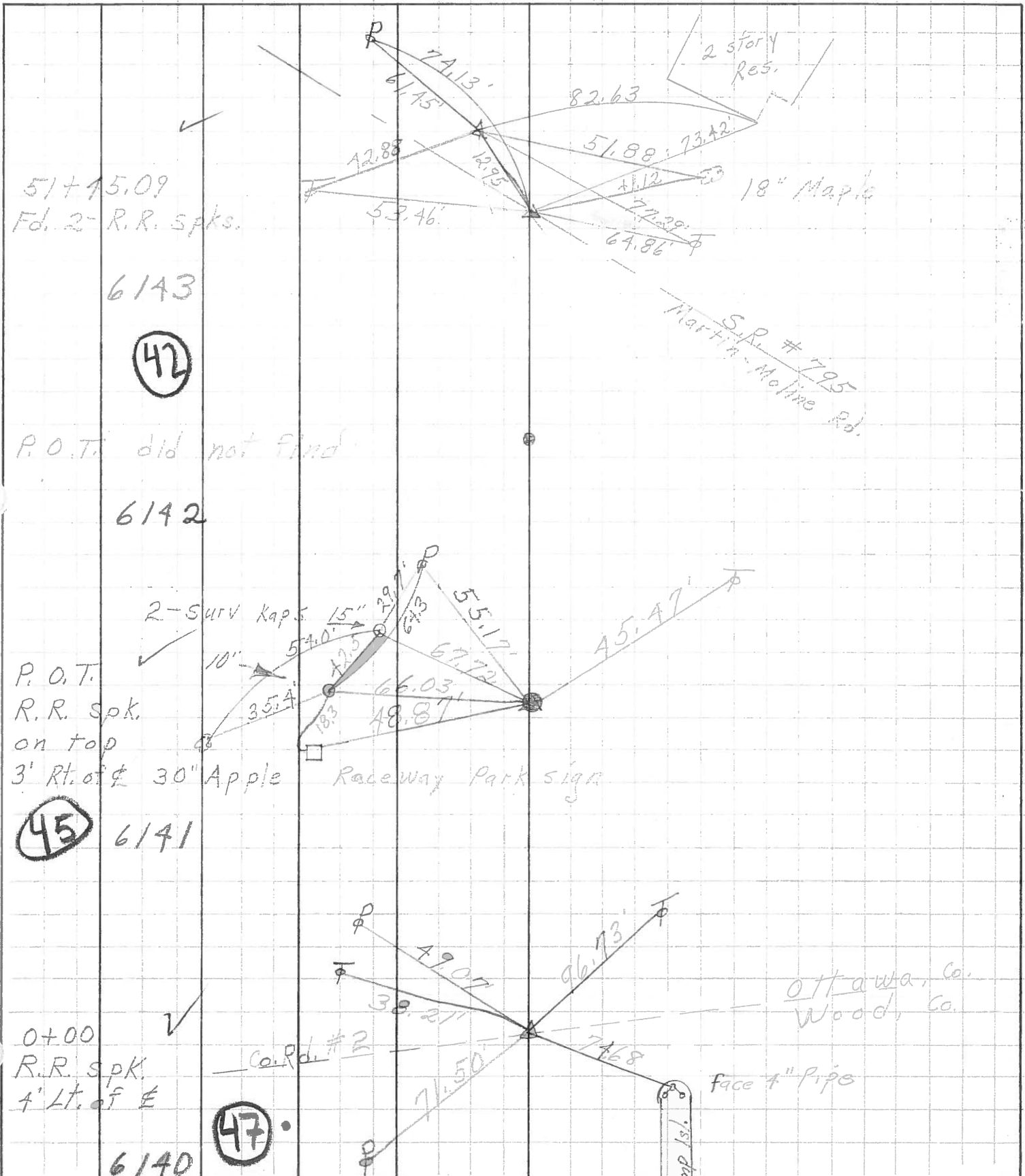

51+15.09
Fd. 2 - R.R. Spks.

6143

42

P.O.T. did not find

6142

P.O.T.
R.R. Spk.
on top
3' Rt. of & 30" Apple

45

6141

0+00
R.R. Spk.
4' Lt. of E

6140

47

Ottawa, Co.
Wood, Co.

Face 7" Pipe