

# RIGHT OF WAY LEGEND SHEET OTT-53-11.67

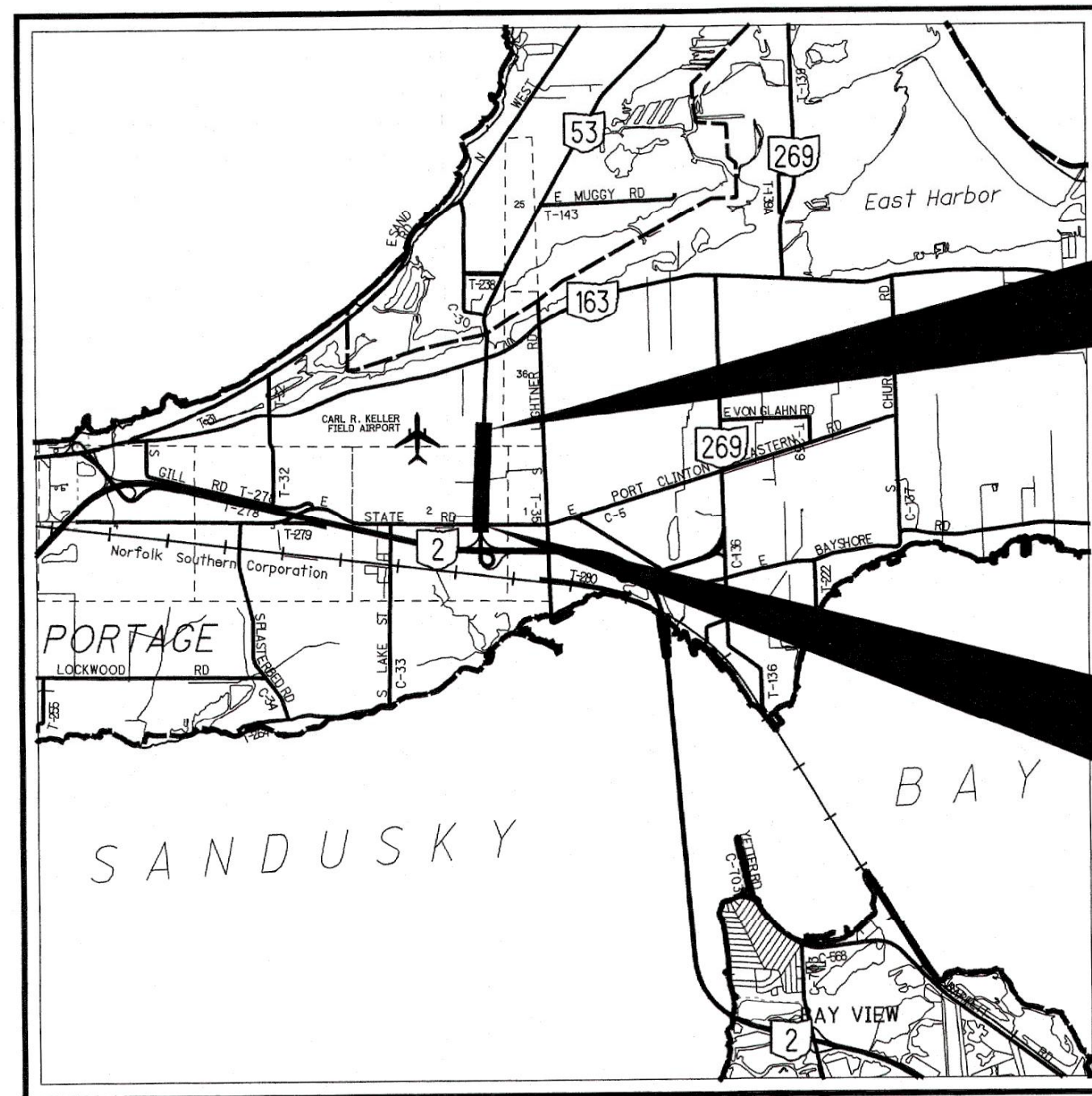

**LOCATION MAP**

LATITUDE: N41°30'52" LONGITUDE: W82°51'33"  
NOT TO SCALE



OTTAWA COUNTY  
PORTAGE TOWNSHIP  
SEC. 2, T. 6 N., R. 17 E.  
SEC. 35, T. 7 N., R. 17 E.

**PROJECT DESCRIPTION**

Design of the WB SR2/SR-53 interchange, SR-53 and State Rd intersection, and widening of SR-53 from the interchange north to SR-163 near Port Clinton leading to construction.

**PLANS PREPARED BY:**

FIRM NAME : GARCIA SURVEYORS, INC  
R/W DESIGNER: ANTHONY GARCIA, PS  
R/W REVIEWER: DUANE HECK, PS  
FIELD REVIEWER: ANTHONY GARCIA, PS  
PRELIMINARY FIELD REVIEW DATE: 4/14/2020  
TRACINGS FIELD REVIEW DATE: 12/13/2021  
OWNERSHIP UPDATED BY: JESSE SCHLATTER  
DATE COMPLETED: 01/31/2021  
PLAN COMPLETION DATE: 07/25/2022

**INDEX OF SHEETS:**

LEGEND SHEET	1
CENTERLINE PLAT	2-4
PROPERTY MAP	5-7
SUMMARY OF ADDITIONAL R/W	8-9
R/W DETAIL	10-24

UTILITY OWNERS		
<b>COLUMBIA GAS OF OHIO, INC.</b> 1800 BROAD AVE. FINDLAY, OH 45840 419-427-3206	<b>OTTAWA COUNTY ENGINEER</b> 8247 W. STATE ROUTE 163 OAK HARBOR, OH 43449 419-734-6768	<b>OTTAWA COUNTY SANITARY ENGINEERING DEPARTMENT</b> 315 MADISON STREET, ROOM 105 PORT CLINTON, OH 43452 419-734-6725
<b>CHARTER COMMUNICATIONS</b> 3760 INTERCHANGE DR. COLUMBUS, OH 43204 614-255-6349	<b>OHIO EDISON</b> 2508 W PERKINS AVE SANDUSKY, OH 44870 419-627-6887	<b>FRONTIER</b> 1300 COLUMBUS-SANDUSKY RD. N. MARION, OH 43302 740-383-0686
<b>ODOT DISTRICT 2 TRAFFIC</b> 317 E. POE RD. BOWLING GREEN, OH 43402 419-353-8131	<b>EVERSTREAM SOLUTIONS</b> 866-624-8624	

NOTES: THE LOCATION OF THE UNDERGROUND UTILITIES SHOWN ON THE PLANS ARE OBTAINED FROM THE OWNER OF THE UTILITIES AS REQUIRED BY SECTION 153.64 O.R.C.

**CONVENTIONAL SYMBOLS**

County Line	-----	Edge of Shoulder (Ex)	-----
Township Line	-----	Edge of Shoulder (Pr)	-----
Section Line	-----	Ditch / Creek (Ex)	-----
Corporation Line	----- or -----	Ditch / Creek (Pr)	-----
Fence Line (Ex)	-----x-----x-----x-----x-----	Tree Line (Ex)	-----
Center Line	-----	Ownership Hook Symbol	Z, Example
General Ease. (Ex)	-----	Property Line Symbol	P, Example
Right of Way (Ex)	----- Ex R/W	Break Line Symbol	Example
Right of Way (Pr)	----- R/W	Tree (Pr)	Tree (Ex), Shrub (Ex)
Standard Highway Ease.(Ex)	----- Ex SH	Tree (Remove)	Shrub (Remove)
Standard Highway Ease.(Pr)	----- SH	Evergreen (Ex)	Stump
Temporary Right of Way	----- TMP	Evergreen (Remove)	Stump (Remove)
Channel Ease. (Pr)	----- CH	Wetland (Pr)	Grass (Pr), Aerial Target
Utility Ease. (Ex)	----- Ex U	Post (Ex)	Mailbox (Ex), Mailbox (Pr)
Sewer Ease. (Ex)	----- Ex SW	Light (Ex)	Telephone Marker (Ex) +TEL
Guardrail (Ex)	----- (Pr)	Fire Hydrant (Ex)	Water Meter (Ex)
Construction Limits	-----	Water Valve (Ex)	Utility Valve Unknown (Ex.)
Edge of Pavement (Ex)	-----	Telephone Pole (Ex)	Power Pole (Ex)
Edge of Pavement (Pr)	-----	Light Pole (Ex)	
Limited Access Right of Way (Ex)	----- Ex LA	Railroad	----- or -----
Limited Access Right of Way (Pr)	----- LA		

**UNDERGROUND UTILITIES**

Contact Two Working Days Before You Dig



**OHIO811, 8-1-1, or 1-800-362-2764**  
(Non-members must be called directly)

**STRUCTURE KEY**

	RESIDENTIAL
	COMMERCIAL
	OUT-BUILDING

REVISED 02/10/23; ADDED DIGITAL SIGNATURE & "RW" SHEET NUMBERS

I, ANTHONY A. GARCIA, P. S. have conducted a survey of the existing conditions for the Ohio Department of Transportation on MARCH 2021. The results of that survey are contained herein. The horizontal coordinates expressed herein are based on the Ohio State Plane Coordinates System NORTH Zone on NAD 83 2011 datum. The Project Coordinates (US Survey Feet) are relative to State Plane Grid Coordinates (Meters or US Survey Feet) by a Project Adjustment Factor of 1.0000549. As a part of this project I have reestablished the locations of the existing property lines and the existing centerline of Right of Way for property takes contained herein. As a part of this project I have established the proposed property lines, calculated the Gross Take, present roadway occupied (PRO), Net Take and Net Residue; as well as prepared the legal descriptions necessary to acquire the parcels as shown herein. As a part of this work I have set right of way monuments at the property corners, property line intersection, points along the right of way and/or angle points on the right of way, Section Corners and other points as shown herein. All of my work contained herein was conducted in accordance with Ohio Administrative Code 4733-37 commonly known as "Minimum Standards for Boundary Surveys in the State of Ohio" unless noted. The words I and my as used herein are to mean either myself or someone working under my direct supervision.

ANTHONY A. GARCIA, Professional Land Surveyor No. 8112

Date: 7/26/2022

**SURVEYORS SEAL**



RIGHT OF WAY  
LEGEND SHEET

DESIGN AGENCY



DESIGNER

AAG

REVIEWER

DEH 07/22/22

PROJECT ID

110859

SUBSET TOTAL

RW.1 RW.24

OTT-53-11.67

MODEL: Sheet PAPER SIZE: 34x22 (in.) DATE: 7/25/2022 TIME: 10:22:04 AM USER: jschickler  
D:\NETS\5000\WINTL\FT\local\T-US-Infra\structure\Documents\OhioDOT\200-2394-2000\110859\400-Engineering\RW\Sheet\110859\_RL001.dgn



OTT-53-11-67

MODEL: I:\0859\_R02 [Sheet] PAFERSIZE: 34x22 (in.) DATE: 7/25/2022 TIME: 10:22:52 AM USER: JSchlichter  
 P:\TSS\000P\WINTL11\locat11-US-Infrastructure\Documents\OhioDOT\200-125\4-2000\10859\_400-Engineer\ng\RW\_Sheets\10859\_RC000.dgn

**MONUMENT LEGEND**

- ◻ EXISTING R/W MONUMENT BOX
- ◻ PROPOSED R/W MONUMENT BOX
- ⊙ EXISTING CONCRETE MONUMENT
- PROPOSED CONCRETE MONUMENT
- ⚡ RAILROAD SPIKE FOUND
- ⚡ RAILROAD SPIKE SET
- I.R.F. IRON PIN FOUND
- ⊙ I.R.F. IRON PIN FOUND W/ ID CAP
- I.R.S. IRON PIN SET W/ ID CAP
- ⊙ P.F. IRON PIPE FOUND
- ⊙ P.S. IRON PIPE SET
- ⊙ P.K.F. P.K. NAIL FOUND
- ⊙ P.K.S. P.K. NAIL SET

**BASIS FOR BEARINGS:**

ALL BEARINGS SHOWN ARE FOR PROJECT USE ONLY.  
 BEARINGS BASED ON OHIO STATE PLANE COORDINATE SYSTEM, NORTH ZONE NAD83 (2011).

**OTTAWA COUNTY  
 PORTAGE TOWNSHIP  
 SEC. 2, T. 6 N., R. 17 E.  
 SEC. 35, T. 7 N., R 17 E.**

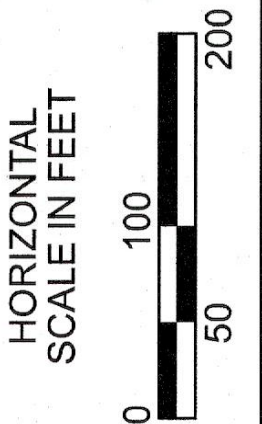
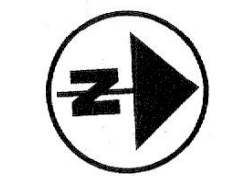

**BASIS OF EXISTING @ OF R/W WIDTHS:**  
 THE EXISTING R/W WIDTH AND LOCATION WERE DETERMINED FROM CENTER LINE SURVEY PLAT, AND RW PLAN, COOPER ROAD - ROUTE 53, SEC. (11.85-12.90) AND ROUTE 163 SEC. (12.69)(12.67) - SECTION 1&2 T. 6 N., R. 17 E. - SECTION 35&36, T. 7 N., R. 17 E., PORTAGE TWP., OTTAWA COUNTY, OHIO ALSO RECORDED IN BOOK 13, PAGE 46A, OTTAWA COUNTY RECORDERS OFFICE AND LOCATION PLAN - OHIO DEPARTMENT OF HIGHWAYS - STATE ROUTE OTT. 2 - SEC. 23.30 CITY OF PORT CLINTON PORTAGE & DANBURY TOWNSHIP'S OTTAWA COUNTY AND RECORDED IN VOLUME 45, PAGE 88 OF THE DIRECTOR'S JOURNAL.

(@ CONST.)  
**CURVE DATA**  
 P.I. = Sta. 82+76.02  
 $\Delta = 02^{\circ}02'35''$  LT  
 $D_c = 00^{\circ}20'00''$   
 $R = 17,188.73'$   
 $T = 306.51'$   
 $L = 612.96'$   
 $E = 2.73'$

SETTING OF ALL MONUMENTS SHALL BE CERTIFIED BY A SURVEYOR REGISTERED IN THE STATE OF OHIO. THE MONUMENT ASSEMBLIES AND REFERENCE MONUMENTS WILL BE INSTALLED BY THE CONTRACTOR AT THE TIME OF CONSTRUCTION. THE IRON PIN AND CAP (WHEN REQUIRED) ARE TO BE INSTALLED BY THE CONTRACTOR'S SURVEYOR.

CHANGES OR ALTERATIONS TO THE LOCATION OF ANY MONUMENTS SHOWN IN THIS TABLE, REQUIRE PRIOR APPROVAL FROM THE DISTRICT REAL ESTATE ADMINISTRATOR OF THE OHIO DEPARTMENT OF TRANSPORTATION. IN THE EVENT THAT CHANGES OR ALTERATIONS ARE APPROVED, A REVISED CENTERLINE PLAT WITH THE NEW LOCATIONS SHALL BE RECORDED IN THE APPLICABLE COUNTY RECORDS AND THE OHIO DEPARTMENT OF TRANSPORTATION. SPECIFICATIONS FOR MONUMENT ASSEMBLIES, REFERENCE MONUMENTS AND RIGHT OF WAY MONUMENTS ARE SHOWN ON STANDARD CONSTRUCTION DRAWING RM-1.1.

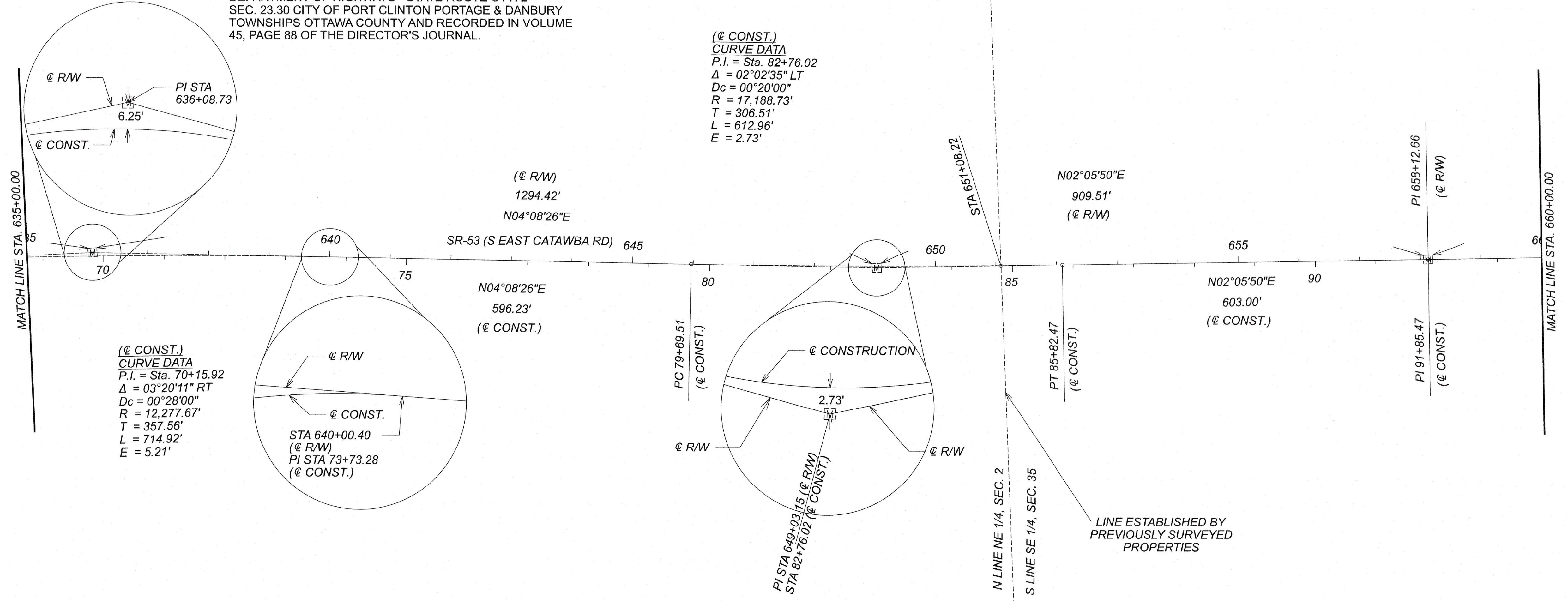

(@ CONST.)  
**CURVE DATA**  
 P.I. = Sta. 70+15.92  
 $\Delta = 03^{\circ}20'11''$  RT  
 $D_c = 00^{\circ}28'00''$   
 $R = 12,277.67'$   
 $T = 357.56'$   
 $L = 714.92'$   
 $E = 5.21'$

STA 640+00.40  
 (@ R/W)  
 PI STA 73+73.28  
 (@ CONST.)

PC 79+69.51  
 (@ CONST.)

PI STA 649+03.15 (@ R/W)  
 STA 82+76.02 (@ CONST.)

PT 85+82.47  
 (@ CONST.)

PI 658+12.66 (@ R/W)  
 PI 91+85.47 (@ CONST.)

LINE ESTABLISHED BY PREVIOUSLY SURVEYED PROPERTIES

REVISED 02/10/23; ADDED "RW" SHEET NUMBERS

I, ANTHONY A. GARCIA, P. S. have conducted a survey of the existing conditions for the Ohio Department of Transportation on MARCH 2021. The results of that survey are contained herein. The horizontal coordinates expressed herein are based on the Ohio State Plane Coordinates System NORTH Zone on NAD 83 2011 datum. The Project Coordinates (US Survey Feet) are relative to State Plane Grid Coordinates (US Survey Feet) by a Project Adjustment Factor of 1.0000549. As a part of this project I have reestablished the locations of the existing property lines and the existing centerline of Right of Way for property takes contained herein. As a part of this project I have established the proposed property lines, calculated the Gross Take, present roadway occupied (PRO), Net Take and Net Residue; as well as prepared the legal descriptions necessary to acquire the parcels as shown herein. As a part of this work I have set right of way monuments at the property corners, property line intersection, points along the right of way and/or angle points on the right of way, Section Corners and other points as shown herein. All of my work contained herein was conducted in accordance with Ohio Administrative Code 4733-37 commonly known as "Minimum Standards for Boundary Surveys in the State of Ohio" unless noted. The words I and my as used herein are to mean either myself or someone working under my direct supervision.

*Anthony A. Garcia*  
 ANTHONY A. GARCIA, Professional Land Surveyor No. 8112

Date: 7/26/2022

RECEIVED \_\_\_\_\_, 20 \_\_\_\_  
 RECORDED \_\_\_\_\_, 20 \_\_\_\_  
 BOOK \_\_\_\_\_ PAGE \_\_\_\_\_  
 COUNTY RECORDER

MONUMENT TABLE						
@ of EXISTING R/W S.R. 53		PROJECT COORDINATES SEE SURVEY CERTIFICATION		MONUMENTS TO BE SET DURING CONSTRUCTION		R/W MON. EXPECTED TO BE DISTURBED
STATION	OFFSET	NORTH (Y)	EAST (X)	MON. ASSY.	REF. MON.	R/W MON.
636+08.73	0.00	672293.129'	1870155.580'	1		1
649+03.15	0.00	673584.170'	1870249.041'	1		1
658+12.59	0.00	674493.072'	1870282.327'	1		1
TOTAL CARRIED TO GENERAL SUMMARY SHEET				3		3

DESIGN AGENCY  
  
 DESIGNER: AAG  
 REVIEWER: DEH 07/22/22  
 PROJECT ID: 110859  
 SUBSET: RW.3  
 TOTAL: RW.24

**BASIS FOR BEARINGS:**

ALL BEARINGS SHOWN ARE FOR PROJECT USE ONLY.  
BEARINGS BASED ON OHIO STATE PLANE COORDINATE SYSTEM, NORTH ZONE NAD83 (2011).

**MONUMENT LEGEND**

- ☐ EXISTING R/W MONUMENT BOX
- ▣ PROPOSED R/W MONUMENT BOX
- ⊙ EXISTING CONCRETE MONUMENT
- PROPOSED CONCRETE MONUMENT
- ⚡ RAILROAD SPIKE FOUND
- ⚡ RAILROAD SPIKE SET
- I.P.F. IRON PIN FOUND
- ⊙ I.P.F. IRON PIN FOUND W/ ID CAP
- I.P.S. IRON PIN SET W/ ID CAP
- ⊙ I.P.F. IRON PIPE FOUND
- ⊙ I.P.S. IRON PIPE SET
- ⊙ P.K.F. P.K. NAIL FOUND
- ⊙ P.K.S. P.K. NAIL SET

**BASIS OF EXISTING @ OF R/W WIDTHS:**

THE EXISTING R/W WIDTH AND LOCATION WERE DETERMINED FROM CENTER LINE SURVEY PLAT, AND RW PLAN, COOPER ROAD - ROUTE 53, SEC. (11.85-12.90) AND ROUTE 163 SEC. (12.69)(12.67) - SECTION 1&2 T. 6 N., R. 17 E. - SECTION 35&36, T. 7 N., R. 17 E., PORTAGE TWP., OTTAWA COUNTY, OHIO ALSO RECORDED IN BOOK 13, PAGE 46A, OTTAWA COUNTY RECORDERS OFFICE AND LOCATION PLAN - OHIO DEPARTMENT OF HIGHWAYS - STATE ROUTE OTT. 2 - SEC. 23.30 CITY OF PORT CLINTON PORTAGE & DANBURY TOWNSHIPS OTTAWA COUNTY AND RECORDED IN VOLUME 45, PAGE 88 OF THE DIRECTOR'S JOURNAL.

SETTING OF ALL MONUMENTS SHALL BE CERTIFIED BY A SURVEYOR REGISTERED IN THE STATE OF OHIO. THE MONUMENT ASSEMBLIES AND REFERENCE MONUMENTS WILL BE INSTALLED BY THE CONTRACTOR AT THE TIME OF CONSTRUCTION. THE IRON PIN AND CAP (WHEN REQUIRED) ARE TO BE INSTALLED BY THE CONTRACTOR'S SURVEYOR.

CHANGES OR ALTERATIONS TO THE LOCATION OF ANY MONUMENTS SHOWN IN THIS TABLE, REQUIRE PRIOR APPROVAL FROM THE DISTRICT REAL ESTATE ADMINISTRATOR OF THE OHIO DEPARTMENT OF TRANSPORTATION. IN THE EVENT THAT CHANGES OR ALTERATIONS ARE APPROVED, A REVISED CENTERLINE PLAT WITH THE NEW LOCATIONS SHALL BE RECORDED IN THE APPLICABLE COUNTY RECORDS AND THE OHIO DEPARTMENT OF TRANSPORTATION. SPECIFICATIONS FOR MONUMENT ASSEMBLIES, REFERENCE MONUMENTS AND RIGHT OF WAY MONUMENTS ARE SHOWN ON STANDARD CONSTRUCTION DRAWING RM-1.1.

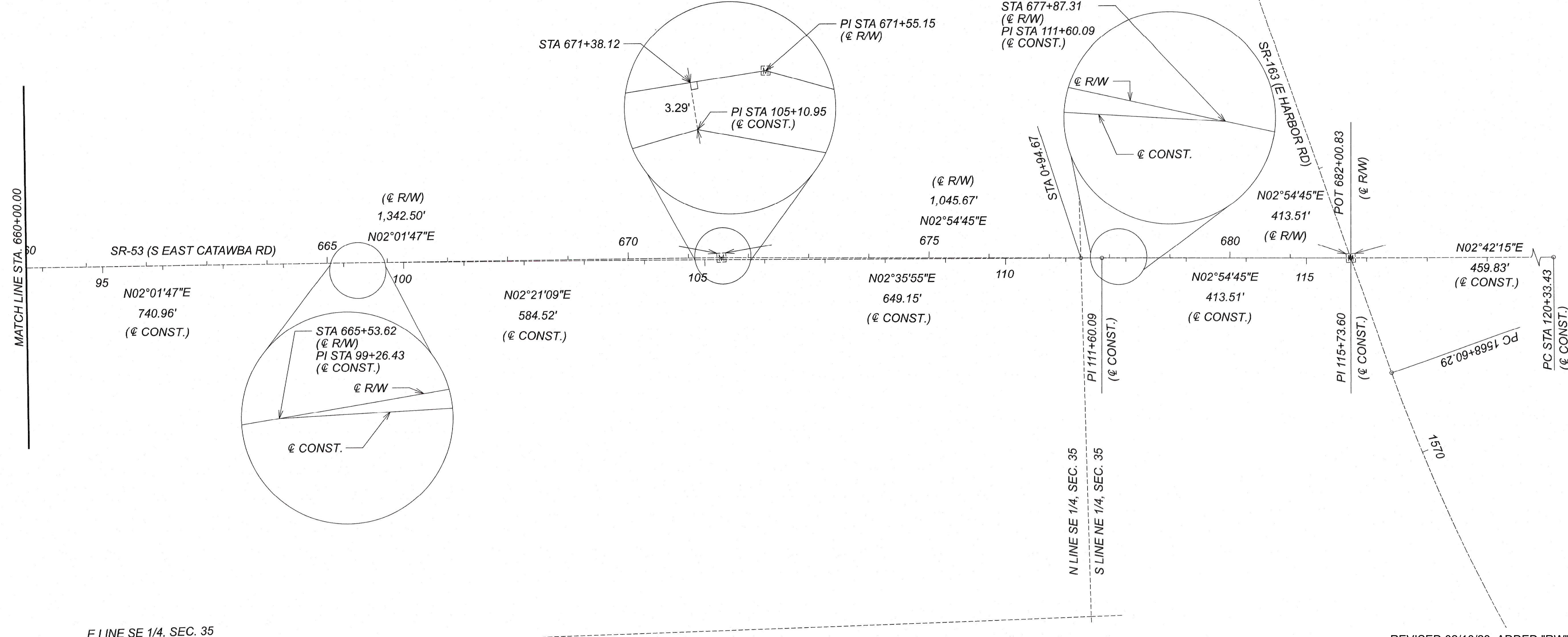

OTT-53-11.67

MODEL: I10859\_R03 [Sheet] PAPER SIZE: 34x22 (in.) DATE: 7/25/2022 TIME: 10:22:53 AM USER: jschlattor  
PW: \NET\SS00P\WMT\LT-loc\OT-11-US-Infra\fructure\Documents\Ohio\DOT\200-12914-2000\I10859\_400-Engineering\RW\_Sheet\I10859\_R03.dgn

RECEIVED \_\_\_\_\_, 20 \_\_\_\_\_  
RECORDED \_\_\_\_\_, 20 \_\_\_\_\_  
BOOK \_\_\_\_\_ PAGE \_\_\_\_\_  
COUNTY RECORDER

I, ANTHONY A. GARCIA, P. S. have conducted a survey of the existing conditions for the Ohio Department of Transportation on MARCH 2021. The results of that survey are contained herein. The horizontal coordinates expressed herein are based on the Ohio State Plane Coordinates System NORTH Zone on NAD 83 2011 datum. The Project Coordinates (US Survey Feet) are relative to State Plane Grid Coordinates (US Survey Feet) by a Project Adjustment Factor of 1.0000549. As a part of this project I have reestablished the locations of the existing property lines and the existing centerline of Right of Way for property takes contained herein. As a part of this project I have established the proposed property lines, calculated the Gross Take, present roadway occupied (PRO), Net Take and Net Residue; as well as prepared the legal descriptions necessary to acquire the parcels as shown herein. As a part of this work I have set right of way monuments at the property corners, property line intersection, points along the right of way and/or angle points on the right of way, Section Corners and other points as shown herein. All of my work contained herein was conducted in accordance with Ohio Administrative Code 4733-37 commonly known as "Minimum Standards for Boundary Surveys in the State of Ohio" unless noted. The words I and my as used herein are to mean either myself or someone working under my direct supervision.

*Anthony A. Garcia*  
ANTHONY A. GARCIA, Professional Land Surveyor No. 8112

Date: 7/26/2022

REVISED 02/10/23; ADDED "RW" SHEET NUMBERS

MONUMENT TABLE							
@ of EXISTING R/W S.R. 53		PROJECT COORDINATES SEE SURVEY CERTIFICATION		MONUMENTS TO BE SET DURING CONSTRUCTION		R/W MON. EXPECTED TO BE DISTURBED	DESCRIPTION
STATION	OFFSET	NORTH (Y)	EAST (X)	MON. ASSY.	REF. MON.	R/W MON.	DESCRIPTION
671+55.15	0.00	675834.726'	1870329.873'	1		1	@ MONUMENT
682+00.83	0.00	676879.047'	1870383.005'	1		1	@ MONUMENT
TOTAL CARRIED TO GENERAL SUMMARY SHEET				2		2	

DESIGN AGENCY  
  
DESIGNER  
AAG  
REVIEWER  
DEH 07/22/22  
PROJECT ID  
110859  
SUBSET TOTAL  
RW.4 RW.24

CENTERLINE PLAT  
STA. 660+00 TO STA. 682+00.83

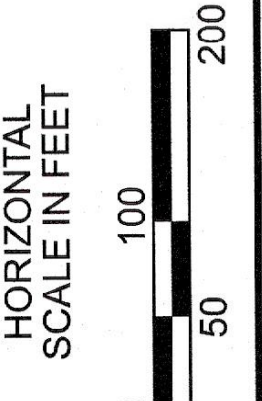





- 30 ERIE-OTTAWA REGIONAL AIRPORT AUTHORITY
- 31 WILLIAM H. II & TERRIE L. HIRT
- 32 AL BAUMANN CHEVROLET BUICK INC.
- 33 280 CATAWBA ROAD REAL ESTATE, LLC
- 35 MOORE LAKESHORE INVESTMENT LLC
- 36 CMF CAPITAL LLC
- 37 MOORE LAKESHORE INVESTMENT LLC
- 38 GOODWILL INDUSTRIES OF ERIE HURON
- 39 FIRST NATIONAL BANK OF BELLEVUE
- 40 CIVISTA BANK
- 41 BOMOSCH LAKESHORE HOLDINGS LLC
- 42 GREENE'S MARINE LLC
- 43 FLOORSTILES LLC
- 44 BURKE JOSEPH JACK
- 45 BRASSEL PROPERTIES LLC
- 46 BRASSEL PROPERTIES LLC
- 47 BASSETT INVESTORS LTD
- 48 TURBO RESTAURANT MANAGEMENT LLC
- 49 KNOLL CREST INVESTORS LTD
- 50 EMRO MARKETING CO

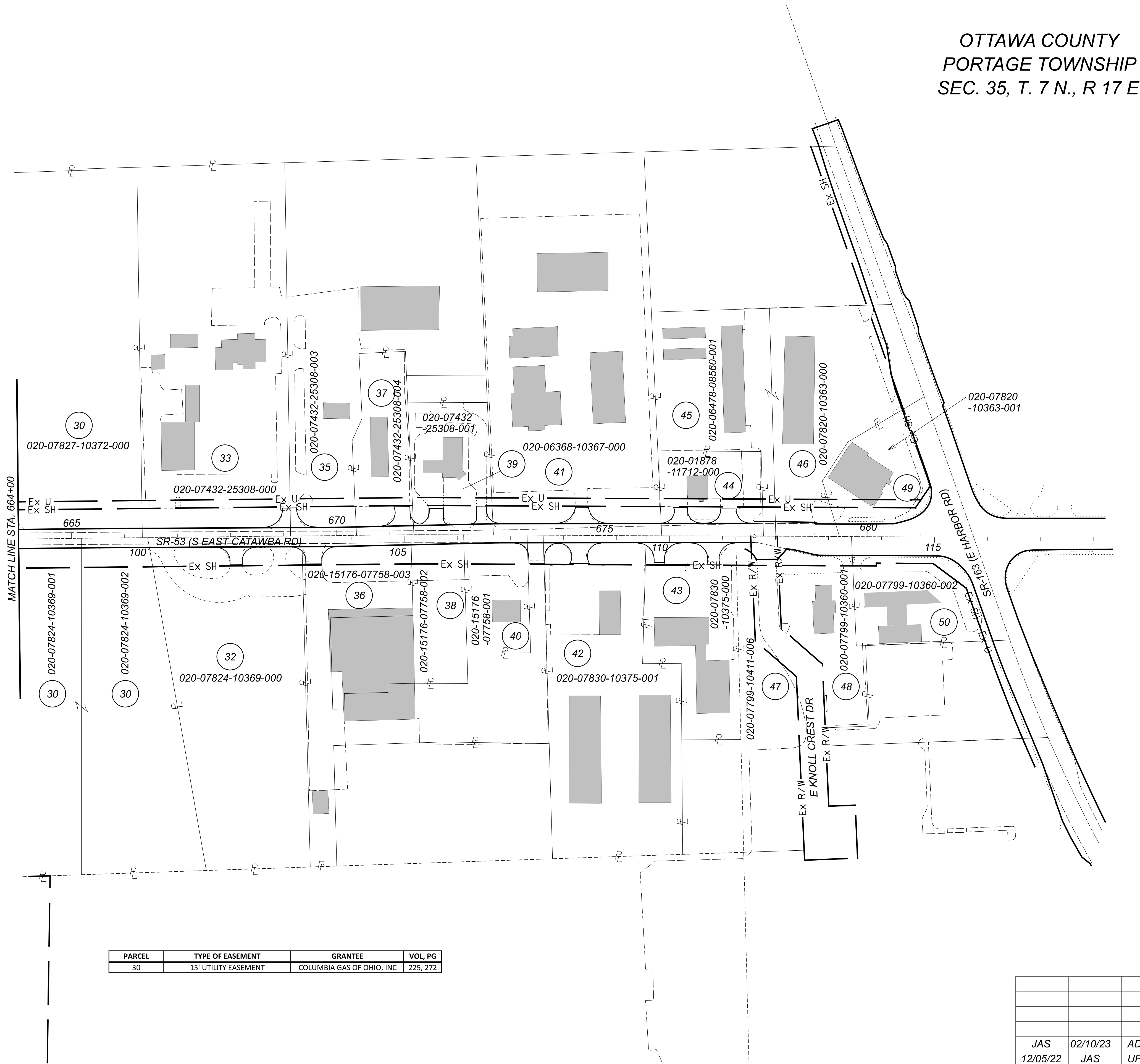

OTTAWA COUNTY  
 PORTAGE TOWNSHIP  
 SEC. 35, T. 7 N., R 17 E.

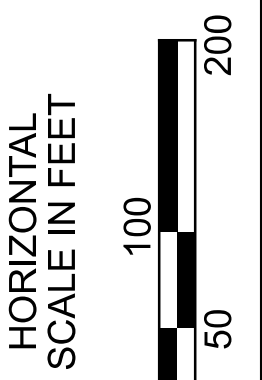
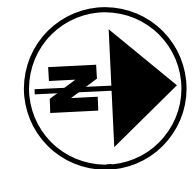

PROPERTY MAP  
 STA. 664+00 TO END PROJECT

PARCEL	TYPE OF EASEMENT	GRANTEE	VOL, PG
30	15' UTILITY EASEMENT	COLUMBIA GAS OF OHIO, INC	225, 272

REV. BY	DATE	DESCRIPTION
JAS	02/10/23	ADDED "RW" SHEET NUMBERS
12/05/22	JAS	UPDATED OWNERSHIP FOR PARCEL 33
REV. BY	DATE	DESCRIPTION

DATE COMPLETED: 07/25/22

DESIGN AGENCY  
  
 DESIGNER  
 AAG  
 REVIEWER  
 DEH 07/22/22  
 PROJECT ID  
 110859  
 SUBSET TOTAL  
 RW.7 RW.24

TOTAL NUMBER OF :  
 6 OWNERSHIPS 00 TOTAL TAKES  
 10 PARCELS 09 OWNERSHIPS W/ STRUCTURES INVOLVED

NET RESIDUE = RECORD AREA - TOTAL PRO - NET TAKE

GRANTEE:  
 ALL RIGHT OF WAY ACQUIRED IN THE NAME OF  
 THE STATE OF OHIO, DEPARTMENT OF TRANSPORTATION  
 UNLESS OTHERWISE SHOWN.

ALL AREAS IN ACRES

PARCEL NO.	OWNER	SHEET NO.	OWNERS RECORD	AUDITOR'S PARCEL	RECORD AREA	TOTAL P.R.O.	GROSS TAKE	P.R.O. IN TAKE	NET TAKE	STRUC-TURE	NET RESIDUE		TYPE FUND	REMARKS	AS ACQUIRED	
											LEFT	RIGHT			BOOK	PAGE
10	SAMANTHA IDROGO	5,24	BK. 1437, PG. 251	020-07131-09413-000	1.260									NO TAKE		
11	DE ROZIERE PROPERTIES, LLC.	5,25	BK. 1736, PG. 783	020-14735-28723-000	6.970									NO TAKE		
12	BUCKEYE INVESTMENT N.W.O	5,10,11,24,25	BK. 1604, PG. 65	020-16504-17957-000	3.030									+STA 624+50 RT Asphalt along State Rd TBR		
13	LODGING INDUSTRY INC.	5,10,11,23	BK. 386, PG. 234	020-03537-26377-001	3.121									NO TAKE		
14	D.I.G. OHIO RE, LLC.	5,23	BK. 1861, PG. 574	020-20057-00713-000	7.181									NO TAKE		
15-WD 15-T	CORNERPOINT HOLDINGS, LLC.	5,11,23	BK. 1843, PG. 23 BK. 1843, PG. 23	020-00729-08823-000 020-00729-08823-000	2.280	0.592	0.738	0.592	0.146 0.184	S(1)	1.542	STATE STATE	+STA 625+25 LT-626+00 LT Portable storage buildings in take area Roadway and Grading Improvements +STA 625+75 LT Sign TBR, +STA 625+00 LT Trees TBR Overlap Areas (0.084Ac (Utility(Gas) Ease.)), (0.066Ac (Waterline Ease.))	Case No. 2023-CV-H-045 02/09/2023		
16-WD 16-T	RDL DEVELOPMENT, LLC.	5,11,12,24	BK. 1708, PG. 412 BK. 1708, PG. 412	020-18590-25077-003 020-18590-25077-003	2.894	0.734	0.920	0.734	0.186 0.049	S(3)	1.974	STATE STATE	+STA 625+75 RT 3 Parking Spaces TBR, +STA 625+35 RT Sign TBR Roadway and Grading Improvements Overlap Areas (0.081Ac (Waterline Ease.)), (0.085Ac (Sanitary Ease.)), (0.091Ac (Utility(Gas) Ease.)) *STA(s) 628+50 RT & 629+00 RT Enter Signs TBR	Vol. 1933, Pg. 907 Vol. 1933, Pg. 903 02/07/2023		
17-T1 17-T2	HARBOR LIGHT LANDING LLC	5,24 5,13	BK. 1879, PG. 80 BK. 1879, PG. 80	020-18590-25077-004 020-18590-25077-002	15.522 0.374				0.030 0.018 0.048			STATE STATE	Roadway and Grading Improvements Roadway and Grading Improvements *STA(s) 631+50 RT & 634+25 RT Signs TBR	Vol. 1943, Pg. 1 02/07/2023		
18	LAUNCHPOINT CATAWBA HOLDINGS, LLC	5,11,12	BK. 1824, PG. 555	020-16924-30948-000	3.742									NO TAKE - *STA 627+50-628+75 LT Edge of Parking Lot TBR		
19	CARTER JONES LUMBER CO.	5,12,13	BK. 352, PG. 939	020-18590-25077-001	8.411									NO TAKE		
20	ERIE OTTAWA REGIONAL AIRPORT AUTHORITY	5,13 5,13,14	BK. 435, PG. 513 BK. 789, PG. 179	020-18590-25077-005 020-18590-25077-006	5.695 4.192									NO TAKE		
21-SH	VALERIE S BOSS & VICTORIA L GREER	5,6,14	BK. 1684, PG. 496	020-18590-25077-000	3.702	0.397	0.012	0.000	0.012		3.293	STATE		Vol. 1924, Pg. 722 12/02/2022		
22	U.S.A. DEPT. OF HOMELAND SECURITY	5,6,14	BK. 1360, PG. 496	020-07128-09407-002	14.850									NO TAKE		
23	PORT CLINTON OF OHIO, LLC.	6,14,15	BK. 1361, PG. 593	020-07121-09392-003	1.890								STATE	NO TAKE		
24	REBEL YELL, LLC.	6,14,15,16 6,16 6,16	BK. 1340, PG. 561 BK. 1339, PG. 481 BK. 1339, PG. 481	020-07128-09407-001 020-07128-09407-000 020-07128-24378-005	7.562 4.000 0.306									NO TAKE		
25	DANIEL J. & PATRICIA A. BERGMAN TRUSTEES	6,15	BK. 1715, PG. 867	020-07123-09395-000	2.711								S(4)	NO TAKE - *STA(s) 643+75 LT, 645+90(2) LT, 647+00 LT Signs TBR *STA 645+75-646+50 LT Landscaping and Asphalt Pavement TBR		
26	PORT CLINTON OF OHIO, LLC.	6,15,16 6,16	BK. 1491, PG. 562 BK. 1703, PG. 479	020-16905-30938-000 020-07121-09392-000	0.729 1.940									NO TAKE		
27	CATAWBA PROPERTY, LLC.	6,16,17	BK. 1523, PG. 251	020-07128-24378-006	2.098									NO TAKE		
28	RF POWER 475 LLC	6,16,17 6,17	BK. 1858, PG. 628 BK. 1858, PG. 628	020-07128-24378-004 020-07128-24378-002	2.661 2.659									NO TAKE - *STA 654+20-654+75 RT Row of Wooden Posts TBR *STA 653+80 RT ±35' Chain Link Fence/Gate TBR		

SUMMARY OF ADDITIONAL  
RIGHT OF WAY

TYPES OF TITLE LEGEND:  
 WD = WARRANTY DEED  
 T = TEMPORARY EASEMENT  
 SH = STANDARD HIGHWAY EASEMENT  
 WL = FEE SIMPLE WITH LIMITATION OF ACCESS  
 WA = WORK AGREEMENT

NOTE: UNDER NO CIRCUMSTANCES ARE TEMPORARY EASEMENTS TO BE USED FOR STORAGE OF MATERIAL OR EQUIPMENT BY THE CONTRACTOR UNLESS NOTED OTHERWISE.

NOTE: ALL TEMPORARY PARCELS TO BE OF 18 MONTH DURATION.

\* DENOTES RIGHT OF WAY ENCROACHMENT  
 + DENOTES REMOVAL ITEMS  
 SEE CORRESPONDING RIGHT OF WAY PLAN SHEET FOR DESCRIPTION

REV. BY	DATE	DESCRIPTION
JAS	02/15/23	REMOVED "WA" FROM PARCEL NO. 22
JAS	02/10/23	ADDED "RW" SHEET NUMBERS
REV. BY	DATE	DESCRIPTION
DATE COMPLETED: 07/25/22		

DESIGN AGENCY  
  
 DESIGNER  
 AAG  
 REVIEWER  
 DEH 07/22/22  
 PROJECT ID  
 110859  
 SUBSET TOTAL  
 RW.8 RW.24

OTT-53-11.67

MODEL: Sheet PAPER: 34x22 (in.) DATE: 2/15/2023 TIME: 8:13:14 AM USER: JSchlichter  
 p:\ET55000PW\11.67\11.67.dwg











- (F) 20' UTILITY EASEMENT VOL 434, PG 194
- (I) EASEMENT FOR SANITARY SEWER VOL 394, PG 395
- (S) 10' UTILITY EASEMENT VOL 243, PG 636
- (Y) VARIABLE WIDTH ACCESS EASEMENT VOL 15445, PG 200

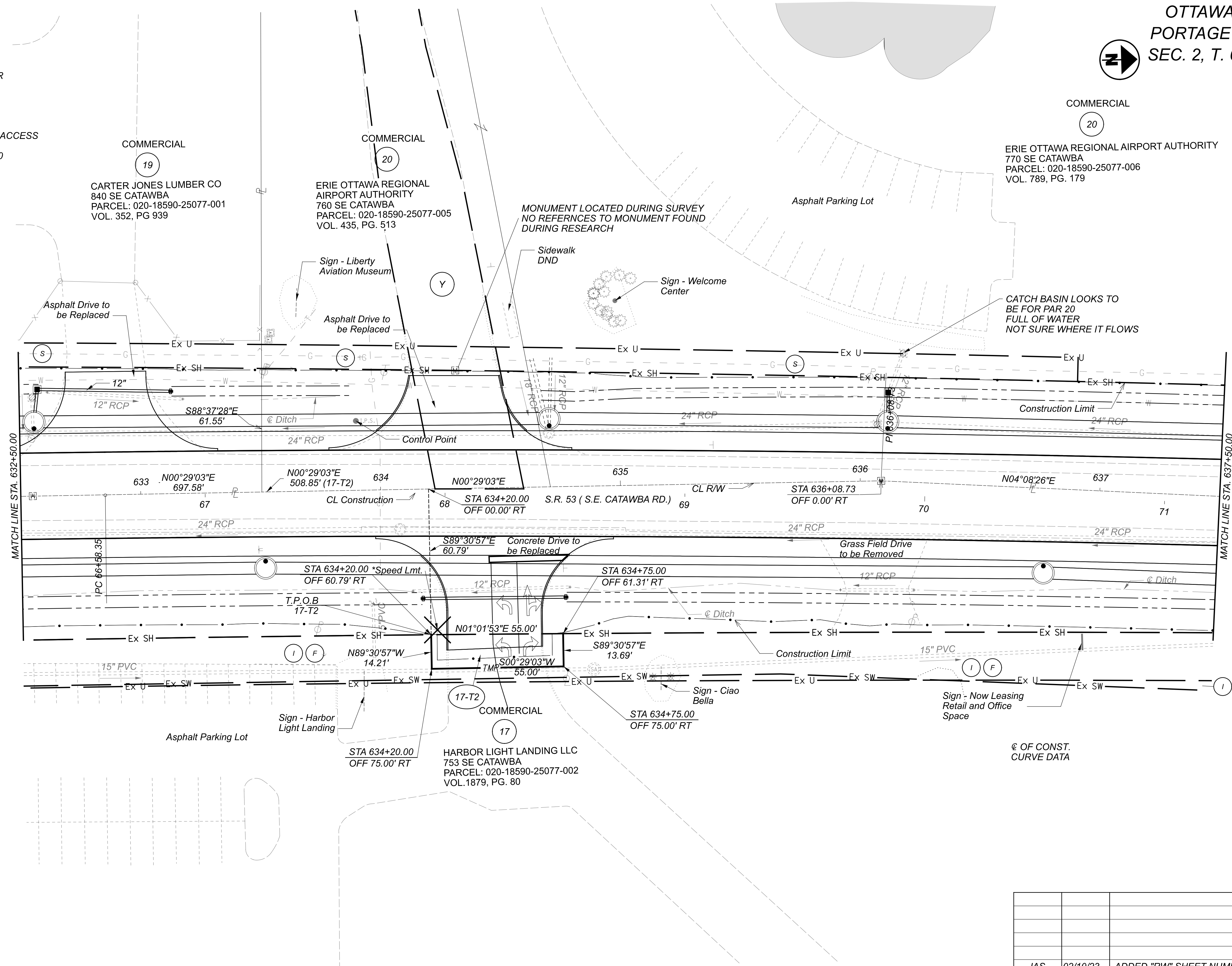

OTTAWA COUNTY  
 PORTAGE TOWNSHIP  
 SEC. 2, T. 6 N., R. 17 E.

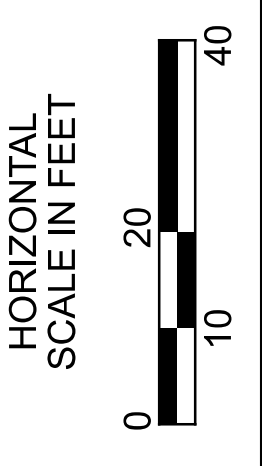
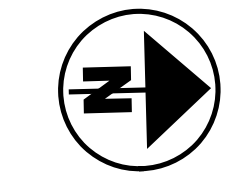

RIGHT OF WAY PLAN  
 STA. 632+50 TO STA. 637+50

COMMERCIAL  
 20  
 ERIE OTTAWA REGIONAL AIRPORT AUTHORITY  
 770 SE CATAWBA  
 PARCEL: 020-18590-25077-006  
 VOL. 789, PG. 179

COMMERCIAL  
 19  
 CARTER JONES LUMBER CO  
 840 SE CATAWBA  
 PARCEL: 020-18590-25077-001  
 VOL. 352, PG 939

COMMERCIAL  
 20  
 ERIE OTTAWA REGIONAL AIRPORT AUTHORITY  
 760 SE CATAWBA  
 PARCEL: 020-18590-25077-005  
 VOL. 435, PG. 513

COMMERCIAL  
 17  
 HARBOR LIGHT LANDING LLC  
 753 SE CATAWBA  
 PARCEL: 020-18590-25077-002  
 VOL. 1879, PG. 80

@ OF CONST.  
 CURVE DATA

DESIGN AGENCY	AAG	
DESIGNER	AAG	
REVIEWER	DEH 07/10/22	
PROJECT ID	110859	
SUBSET	TOTAL	
RW.13	RW.24	
REV. BY	DATE	DESCRIPTION
JAS	02/10/23	ADDED "RW" SHEET NUMBERS
DATE COMPLETED		



OTTAWA COUNTY  
 PORTAGE TOWNSHIP  
 SEC. 2, T. 6 N., R. 17 E.

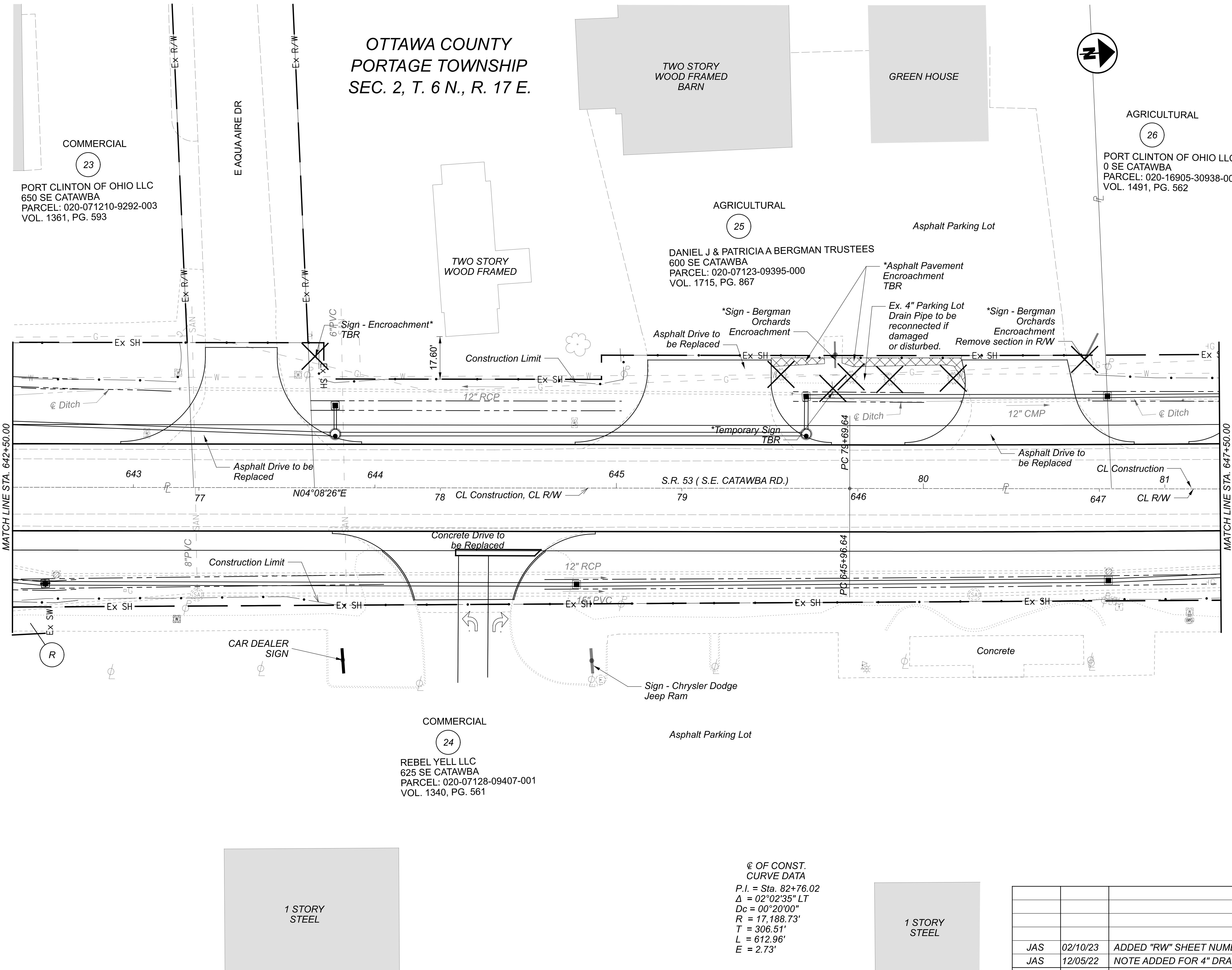

© OF CONST.  
 CURVE DATA  
 P.I. = Sta. 82+76.02  
 $\Delta = 02^{\circ}02'35''$  LT  
 $Dc = 00^{\circ}20'00''$   
 $R = 17,188.73'$   
 $T = 306.51'$   
 $L = 612.96'$   
 $E = 2.73'$

REV. BY	DATE	DESCRIPTION
JAS	02/10/23	ADDED "RW" SHEET NUMBERS
JAS	12/05/22	NOTE ADDED FOR 4" DRAIN PIPE
DATE COMPLETED		

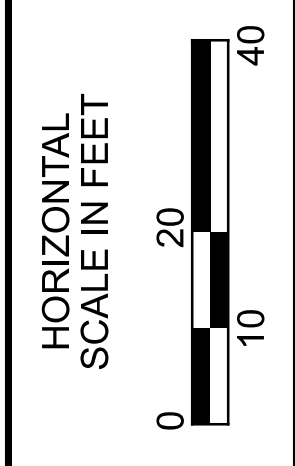

RIGHT OF WAY PLAN  
 STA. 642+50 TO STA. 647+50

DESIGN AGENCY	
DESIGNER	AAG
REVIEWER	DEH 07/10/22
PROJECT ID	110859
SUBSET	TOTAL
RW. 15	RW. 24

















- (B) 15' WATERLINE EASEMENT VOL 411, PG 588
- (C) 15' UTILITY EASEMENT VOL 255, PG 270

LAUNCHPOINT CATAWBA HOLDINGS, LLC  
 PARCEL: 020-16924-30948-002  
 VOL. 1824, PG. 555

COMMERCIAL  
 (15)  
 CORNERPOINT HOLDINGS LLC  
 940 SE CATAWBA  
 PARCEL: 020-00729-08823-000  
 VOL. 1843, PG. 23

OTTAWA COUNTY  
 PORTAGE TOWNSHIP  
 SEC. 2, T. 6 N., R. 17 E.

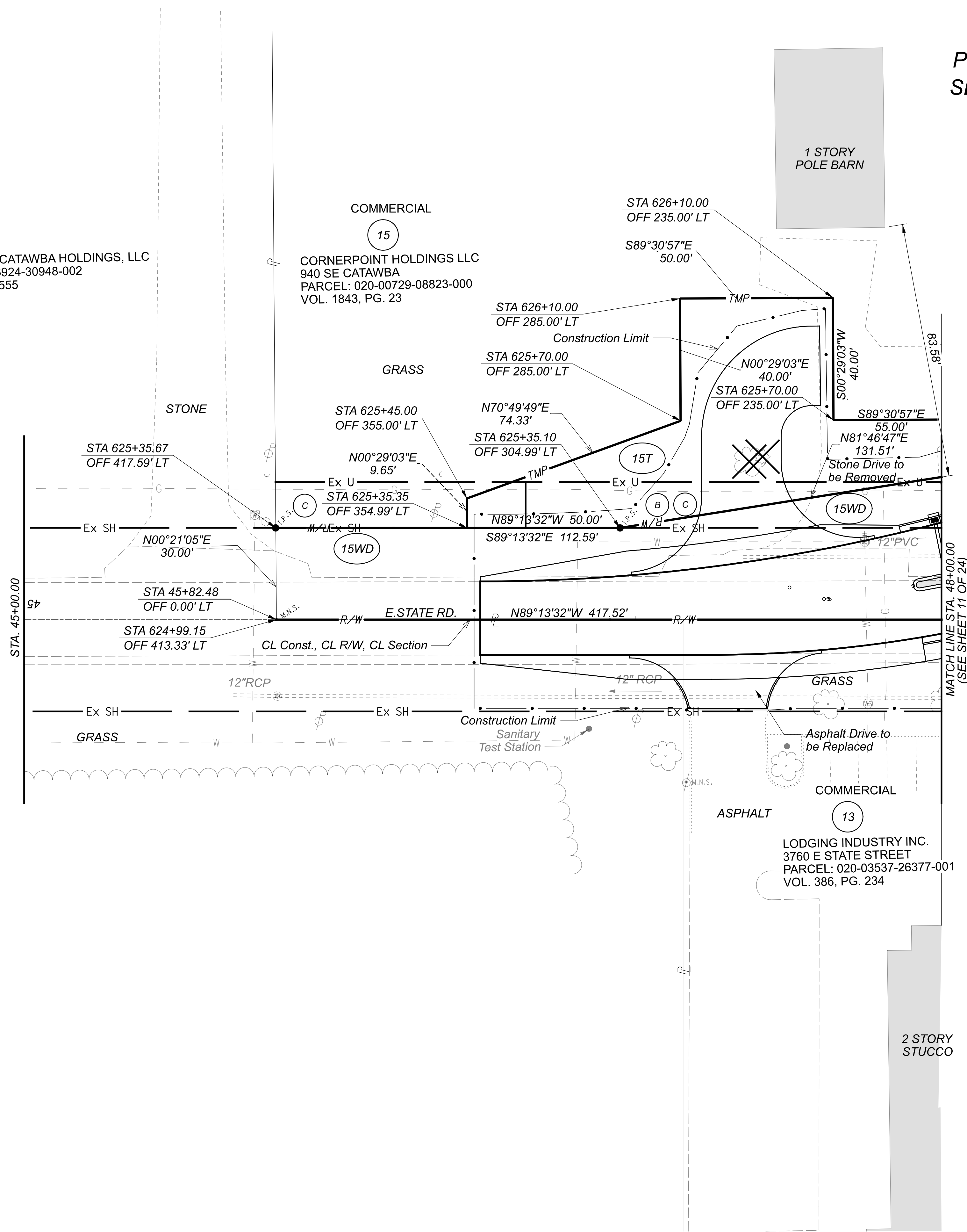
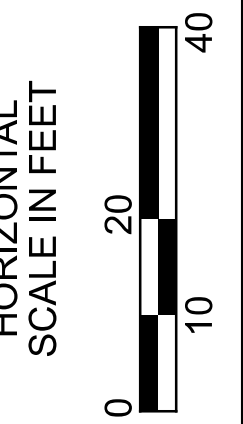

RIGHT OF WAY PLAN  
 STA. 45+00 TO STA. 48+00

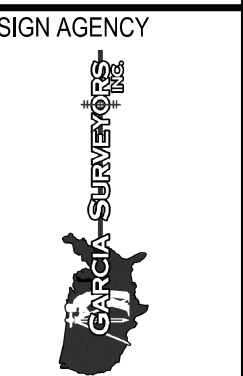

DESIGNER	AAG
REVIEWER	DEH 07/10/22
PROJECT ID	110859
SUBSET	TOTAL
RW.23	RW.24

REV. BY	DATE	DESCRIPTION
JAS	02/10/23	ADDED "RW" SHEET NUMBERS

