

LOCATION PLAN

OTTAWA COUNTY ROUTE 53 (11.55)
DEPARTMENT OF HIGHWAYS
STATE OF OHIO

I hereby certify this to be a true and correct plotting of the center line of survey, as determined by the Department of Highways

Date Nov. 8, 1957
J.C. Rowak
Division Engineer

1957



Note:
Sta 608+78.40 S.R. Ott. 53 =
Sta 169+190 S.E. Ott 163 (29.67)

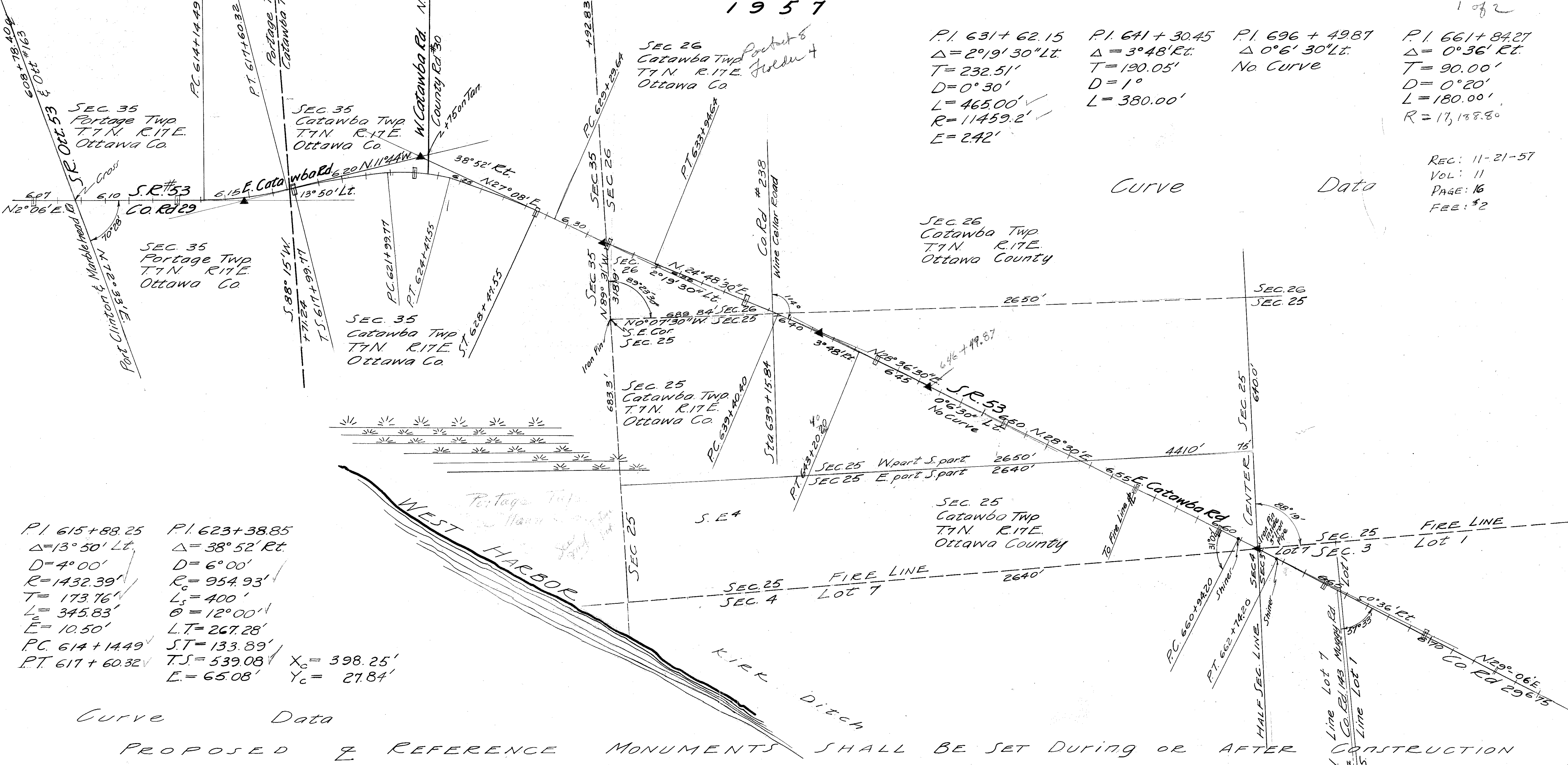

P.I.	Δ	T	D	L	R	E
P.I. 631+62.15	Δ = 2°19'30" Lt.	T = 232.51'	D = 0°30'	L = 465.00'	R = 11459.2'	E = 242'
P.I. 641+30.45	Δ = 3°48' Rt.	T = 190.05'	D = 1°	L = 380.00'		
P.I. 696+49.87	Δ = 0°6'30" Lt.	No Curve				
P.I. 661+84.27	Δ = 0°36' Rt.	T = 90.00'	D = 0°20'	L = 180.00'	R = 17,138.8°	

Curve Data

REC: 11-21-57
VOL: 11
PAGE: 16
FEE: \$2

P.I. 615+88.25	Δ = 13°50' Lt.	D = 4°00'	R = 1432.39'	T = 173.76'	L = 345.83'	E = 10.50'	PC. 614+14.49	PT. 617+60.32
P.I. 623+38.85	Δ = 38°52' Rt.	D = 6°00'	R = 954.93'	L = 400'	θ = 12°00'	LT = 267.28'	ST = 133.89'	T.S. = 539.08'
								E = 65.08'
								X _c = 398.25'
								Y _c = 27.84'

Curve Data

PROPOSED REFERENCE MONUMENTS SHALL BE SET DURING OR AFTER CONSTRUCTION

Station	Description	Station	Description	Station	Description	Station	Description	Station	Description	Station	Description	Station	Description
607+00	R/W	613+00	R/W	617+99.77	T.S.	623+00	Files Swamp	628+42.55	S.T.	644+00	R/W	656+04.27	FIRE LINE
632+92.83	SEC. LINE	638+00	SEC. LINE	650+00	R/W	660+00	R/W	665+00	R/W	669+76.6	R/W	673+02.2	R/W

WITHIN THREE FEET INSIDE R/W LINE

R-1055
E-12

Location Plan Ottawa 53 (11.55)

2 of 2

SEC 3
Lot 2
Catawba Twp
Ottawa Co.

SEC 3
Lot 2
Catawba Twp
Ottawa Co.

SEC 3
Lot 12
Catawba Twp
Ottawa Co.

SEC 3
Lot 12 & 15
Catawba Twp
Ottawa Co.

SEC 3
Lot 1
Catawba Twp
Ottawa Co.

SEC 3
Lot 1
Catawba Twp
Ottawa Co.

SEC 3
Lot 12
Catawba Twp
Ottawa Co.

SEC 3
Lot 12
Catawba
Township
Ottawa Co.

SE 53
E. Catawba Rd

SEC 3
Lot 2
Catawba
Township
Ottawa Co.

SEC 3
Lot 2
Catawba
Township
Ottawa Co.

SEC 3
Lot 2
Catawba Twp
Ottawa Co.

SEC 3
Lot 2
Catawba Twp
Ottawa Co.

SEC 3
Lot 2
Catawba
Township
Ottawa Co.

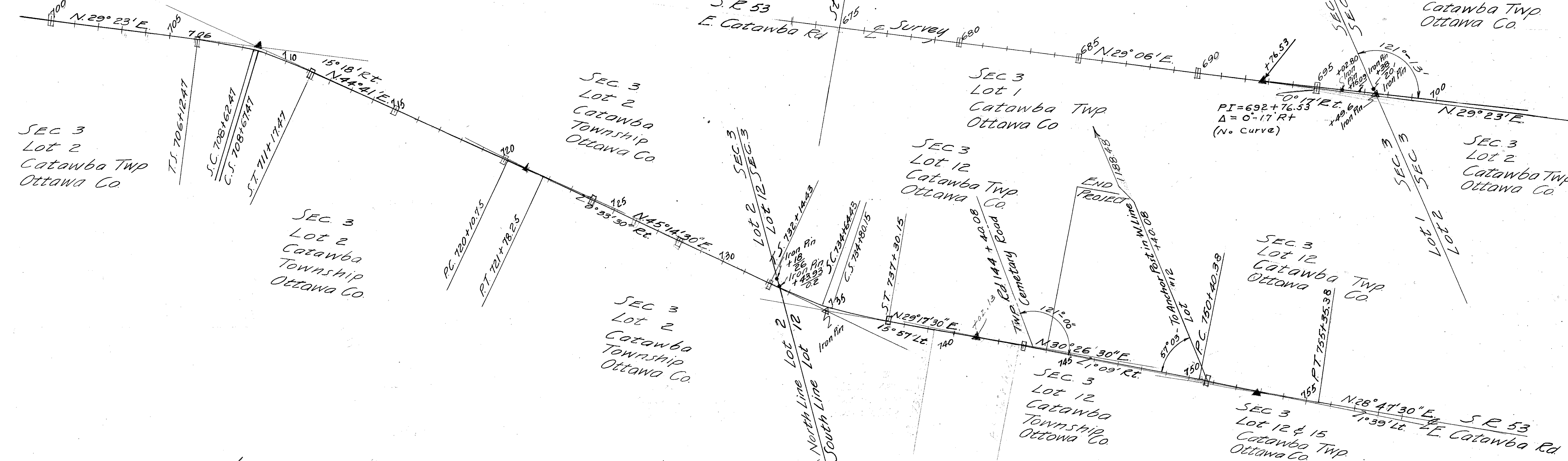
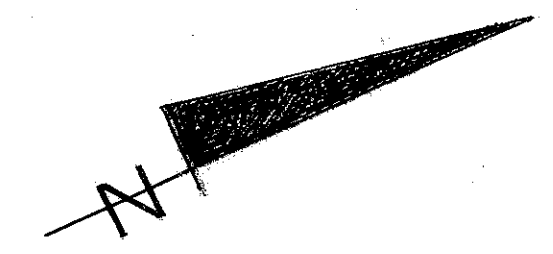

P.I. 708+66.03
 $\Delta = 15^\circ 18' \text{ Rt}$
 T.S. = 706+12.47
 S.C. = 708+62.47
 C.S. = 708+67.47
 S.T. = 711+17.47
 X = 249.57'
 Y = 10.90'
 T = 253.56'
 $D = 6^\circ$
 $L_s = 250'$
 $L_c = 5.00'$
 $R_c = 954.93$
 $\theta = 7.5^\circ$
 $E_s = 11.33'$

P.I. 720+94.50
 $\Delta = 0^\circ 33' 30'' \text{ Rt}$
 P.C. = 720+10.75
 P.T. = 721+78.25
 T = 83.75'
 $D = 0^\circ 20'$
 $L_c = 167.50'$
 $R = 17,188.80'$

P.I. 734+73.52
 $\Delta = 15^\circ 57' \text{ Lt}$
 T.S. = 732+14.43
 S.C. = 734+64.43
 C.S. = 734+80.26
 S.T. = 737+30.26

T_s = 259.09'
 $D_c = 6^\circ$
 $L_s = 250'$
 $L_c = 15.83'$
 $\theta = 7^\circ 30'$
 X = 249.57'
 Y = 10.90'

P.I. 741+02.13
 $\Delta = 1^\circ 09' \text{ Rt}$
 (No Curve)

P.I. 752+87.90
 $\Delta = 1^\circ 39' \text{ Lt}$
 P.C. = 750+40.38
 P.T. = 755+35.38
 $D = 0^\circ 20'$
 T = 247.55'
 L = 495.00'
 R = 17,188.80'

Curve

Data

PROPOSED REFERENCE MONUMENTS SHALL BE SET BEFORE OR AFTER CONSTRUCTION

	R/W	R/W	R/W	R/W	695+00	700+00	T.S.	S.T.	R/W	726+00	T.S.	737+30.26	742+00				
Survey	673+02.2	679+00	685+00	691+00	695+00	700+00	706+12.47	711+17.47	715+00	720+00	726+00	732+14.43	737+30.26	742+00			

OTT. 53 - 11.55

OTTAWA COUNTY

TOTAL NUMBER OF OWNERS 61

FED. RD. DIVISION	STATE	PROJECT
2	OHIO	

47
55

OTT 53-11.55

SUMMARY OF ADDITIONAL R/W REQUIRED

Par. No.	Owner	Area	Exist. Bldgs.	Sheet No.	Remarks	Par. No.	Owner	Area	Exist. Bldgs.	Sheet No.	Remarks
10	Harry Stensen	0.022		48		43 S	Florence E. Ludwig			50	Sewer Easement
11	W. G. Granger	0.035		48		44	Carl H. & Betty J. Sorgen	0.247		50	
12	Veronica E. Eliyas	0.201		48							
13	F.H. & Vernabelle Lenke	0.043		48		45 - A	SAMUEL H. & Elizabeth Plumer	0.181		50 & 51	
14	Adelaide Brokate	0.266		48		46	Arthur J. & Barbara Lundgard	0.051		51	
15	Henry & Ruth Boehler	0.249		48		47	William H. & Helen M. Bush	0.164		51	
16	Sam & Phillis Eikenberry	0.148		48		48 X	Morris J. & Cordelia L. Johnson	0.164		51	
16 WA	"			48		48 S	"			51	
17	Emory S. & Winifred E. Gielow	1.027		48		49	Fred A. Norwood	0.126		51	
18	"	0.283		48		50 X	John H. Bigler	0.126		51	
18 WA	"			48		50 S	"			51	
19	Guy W & Mildred C. Lotridge	0.312		48 & 49		52	Edgar L. Konker	0.099	Yes	51	
20	"	0.330		48 & 49		52 WA	"			51	
21	Trustees of Ida. Higgins Est.	0.110		49		53	Lester D. & Mildred M. Parcels	0.067	Yes	51	
21 A	" Magruder Hospital	0.062		49		53 WA	"			51	
22	Elsie R. Ginfert L.E.	0.042		49		54	James Case ETAL	0.001		51	
23	Mary B. Fetterman	0.075		49		55	Edgar L. Konker	0.161		51	
24	Paul E. & Mildred B. Reinbolt	0.069		49		55 WA	"			51	
25	Mary B. Fetterman	0.685		49		56	Edwin & Helen Laudy	0.202	Yes	51	
26	Betty Gardner Nissen	0.122	Yes	49		57	Edwin G. Laudy	0.051	Yes	51	
27	Doloris Pickard Rader	0.046		49		58	Lowell G. & Edna Mae Suhrbier	0.091		51	
28	Vernon R. Ellithorpe	0.433		49		59	Edwin & Helen Laudy	0.202		51	
29	Anna C. Twining-Carl F. Brown Jr. Land Contract	0.044		49		59 WA	"			51	
29 A	"	0.055	Yes	49		60	Fred C. & Phyllis Nelson	0.236		51 & 52	
30	Winifred E. Gielow	0.095		49		60 WA	"			51 & 52	
30 A	Ralph F. & Irine E. Roder	0.043		49		61	John F. & Caroline M. Rider	0.086		52	
30 B	Charles W. Sr. & Ethel L. Bryant	0.048		49		63	Lawrence E. & Helen M. Vollmer	0.138	Yes	52	
31	Luther M. & Jessie J. Dick	0.213		49		64	Lulu Steffens	0.308		52	
32	Bryan & Hassie Colston	0.026		49		65	"	0.310		52	
33	Lavina A. Hartwig	0.194		49		66	Doris & Harold Ballard	0.049		52	
34	Frank R. Ackerman	0.031	Yes	49 & 50		67	Augustus M. Staley	0.126		52	
36	"	0.009		50		68	Ben H. Bussell Jr. & Dovie M. Bussell	0.063		52	
35	Wilburt M. & Ritchie	0.150		49 & 50		69	Edmond & Marietta Gardner	0.090		52	
38	"	0.147	Yes			69 SA	"			52	
37	Albert W. Rofkar	0.185		50		70	Melvin M. Ballard Trustee	0.053		52	
39	George P. Lerch	0.158		50		70 SA	"			52	
39 A	Acie P. & Jeanette F. Grimes	0.048		50		71	Charles & Mary Emeline Hayne	0.096		52	
40	Daniel C. & Sarah M. Shores	0.343	Yes	50		72	Florence Hyde	0.023		52	
40 SL	"	0.744		50		73	Frances O. Williams	0.153		52	
41	Wilburt M. & Ritchie	0.523	Yes	50		74	Melvin M. Ballard Trustee	0.139		52	
41 A	Richard J. Petersen	0.084		50		75	Lois M. Ballard	0.145		52	
41 B	Eva Jean Petersen	0.148		50		76	Robert Young	0.083		52	
41 C	J. K. Carstensen	0.008		50		29 B	Raymond L. & Charlott Twining	0.035		49	
42	Carl H. & Betty J. Sorgen	0.621		50 & 51		29 C	Anna C. Twining	0.131		49	
43	Florence E. Ludwig	0.206		50		45 A	Arthur F. & Barbara V. McCloy	0.046		50	
						48 X	Morris J. & Cordelia L. Johnson	0.186		51	
						50 X	John H. Bigler	0.248		51	

For any Questions Please Contact ODOT District 2 Real Estate at 419-353-8131

FED. RD. DIVISION	STATE	PROJECT	TYPE FUNDS
2	OHIO		

48
55
Oct 53-11.55
R/W PLANS

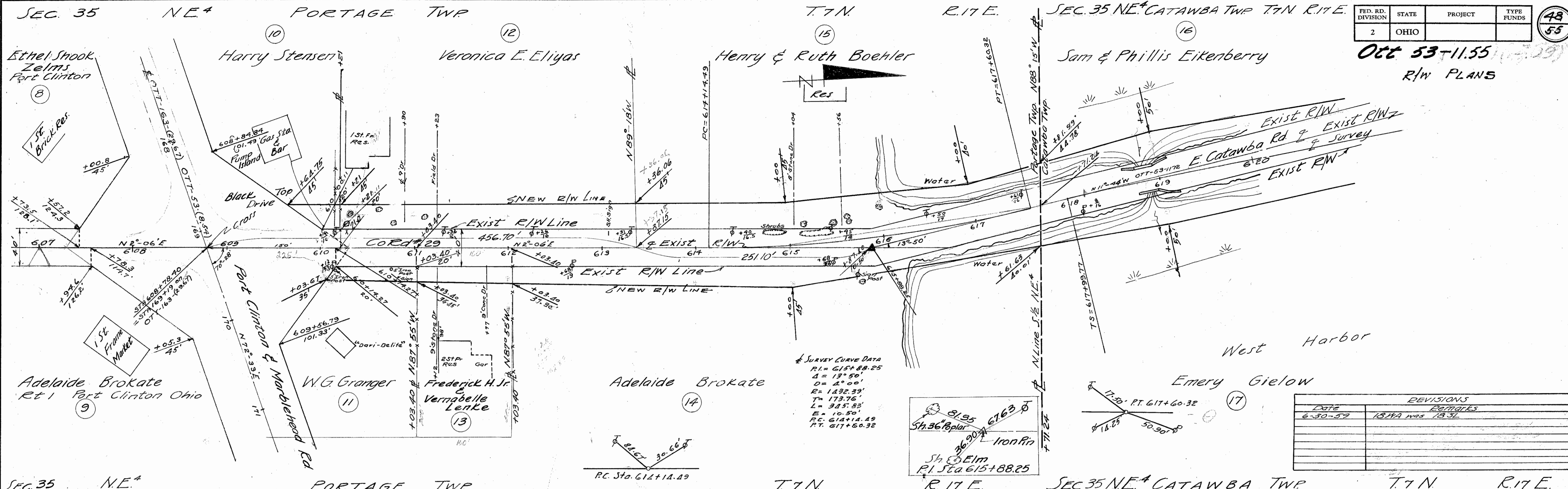

REVISIONS	
DATE	REMARKS
6-30-59	181A was 183L

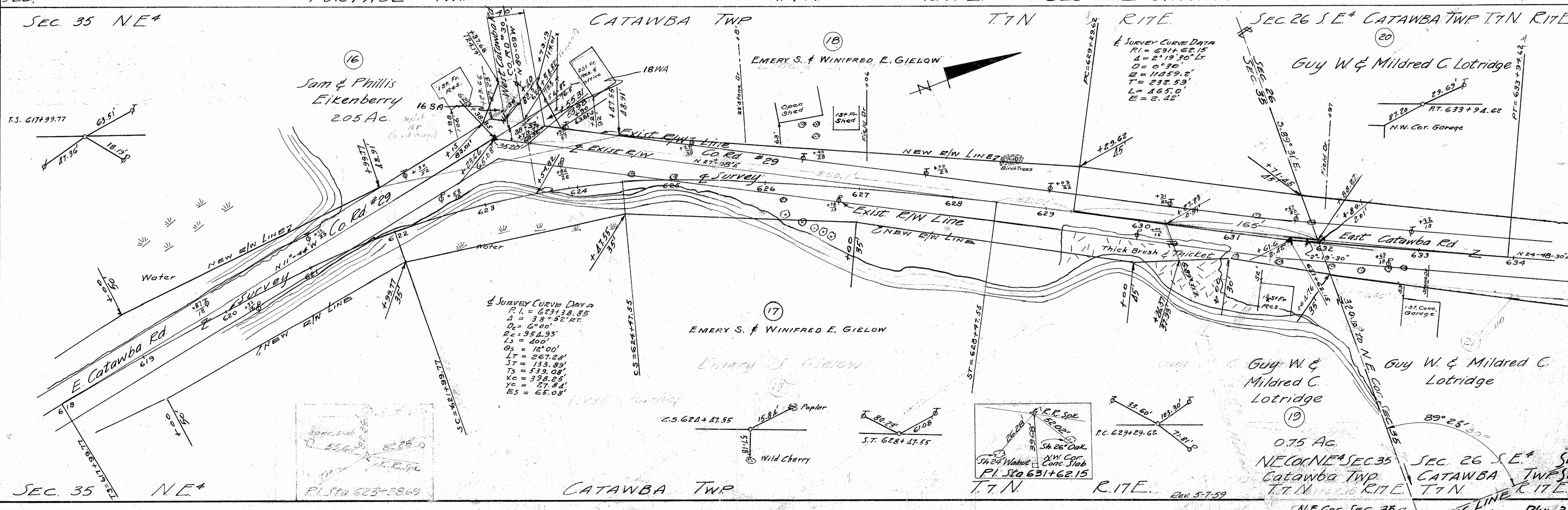

0.75 AC
NE COR. SEC. 35
CATAWBA TWP
T.7N R.17E
CON. 5-7-59

Surveyed July 1947

For any Questions Please Contact ODOT District 2 Real estate at 419-353-8131

FED. RD. DIVISION	STATE	PROJECT	TYPE FUNDS
2	OHIO		

49
55
Oct 53-11.55
TWP T7N R17E
R/W PLANS

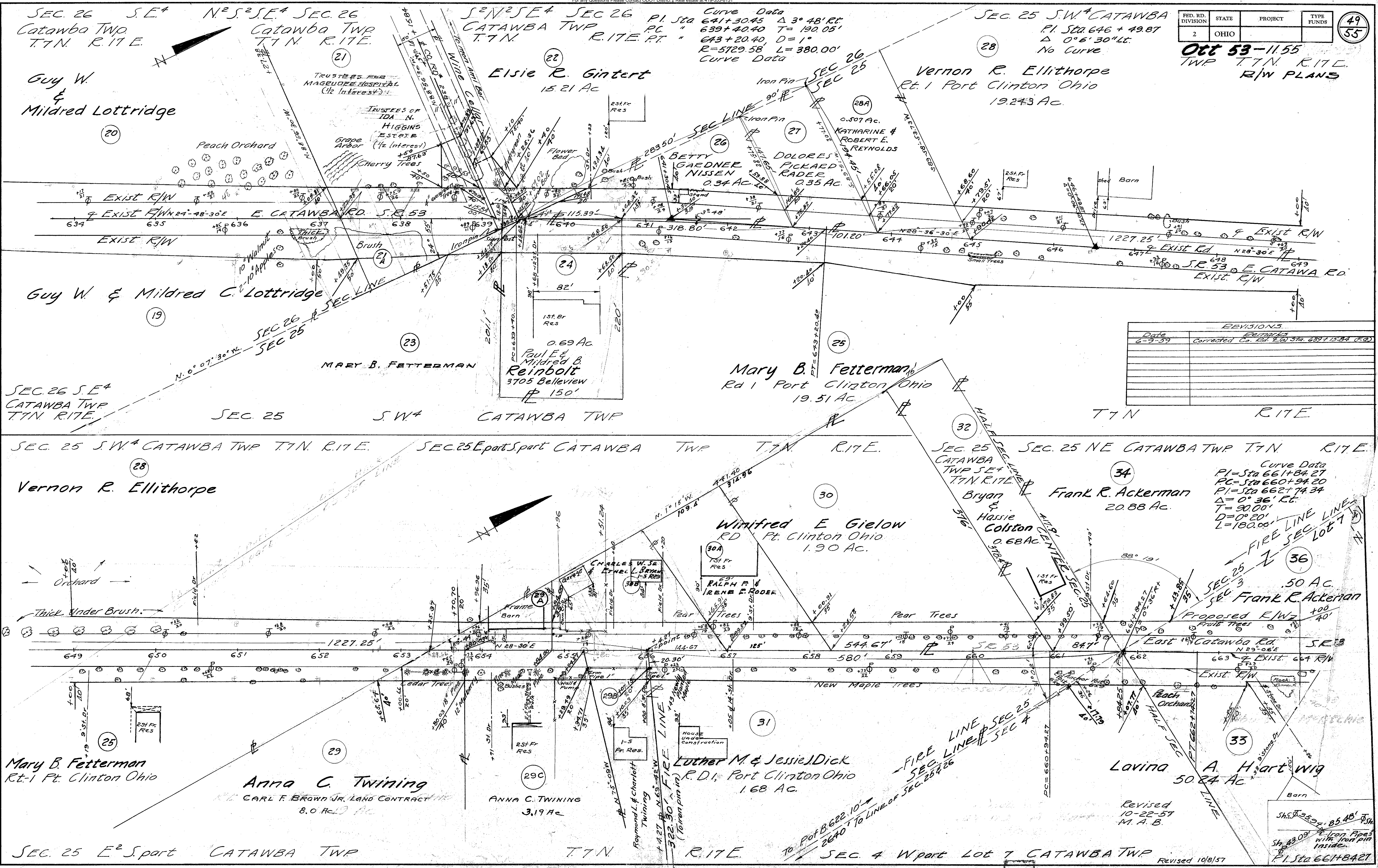

REVISIONS	
Date	Description
6-9-59	Corrected Co. Ed. 2 @ Sta. 637+15.34 (R.2)

Curve Data
 PI=Sta 661+84.27
 PC=Sta 660+94.20
 PT=Sta 662+74.34
 Δ=0° 36' Rt.
 T=30.00'
 D=0° 20'
 L=180.00'

Revised
 10-22-57
 M. A. B.

Sh. 35.52' 85.48' P.S.
 Sh. 43.09' Iron Poles
 with iron pins
 inside.
 P.I. Sta 661+84.27

For any Questions Please Contact ODOT District 2 Real estate at 419-353-8131

FED. RD. DIVISION	STATE	PROJECT	TYPE FUNDS
2	OHIO		

50
55

Oct 53-11.55
R/W PLANS
Daniel C. & Sarah M. Shores

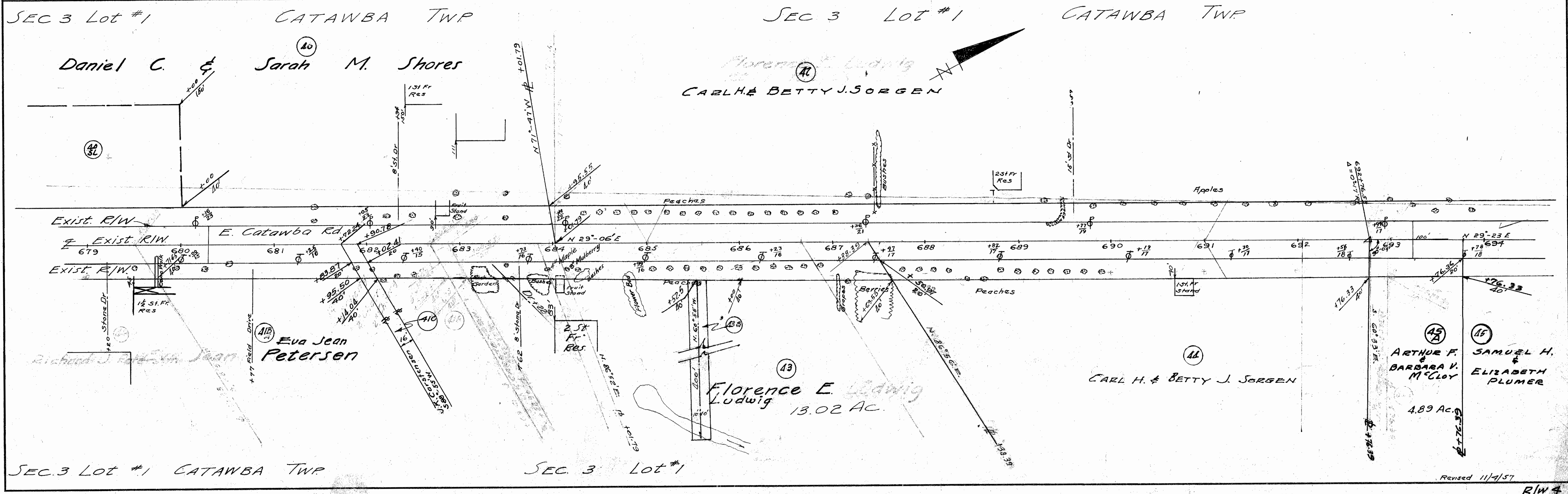
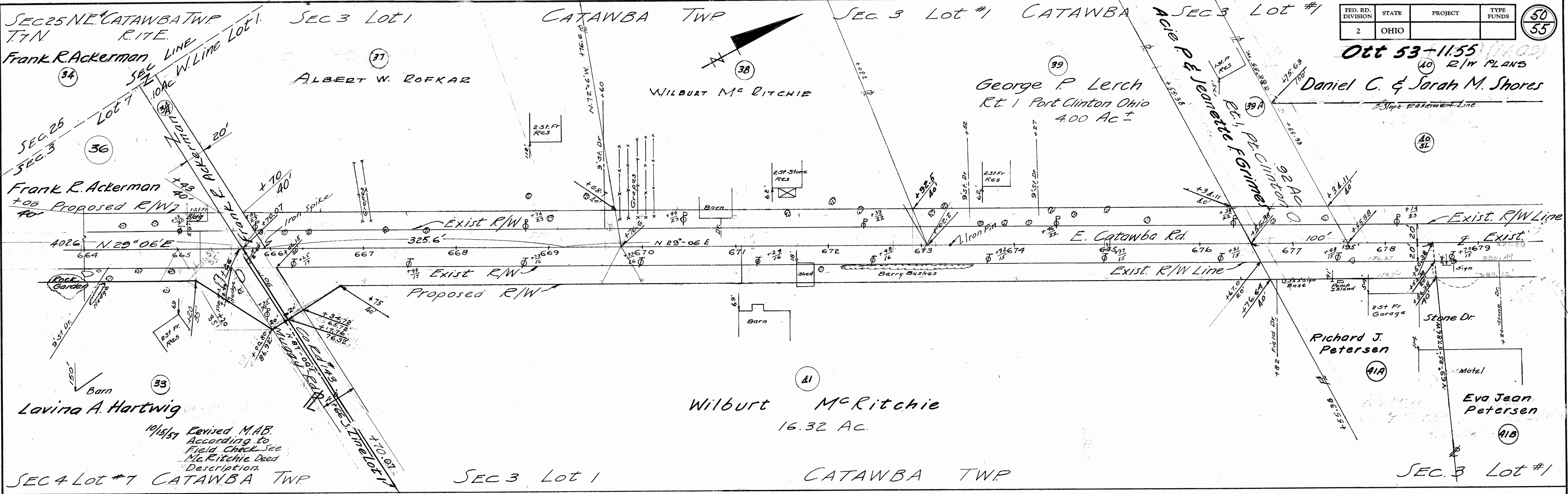

FED. RD. DIVISION	STATE	PROJECT	TYPE FUNDS
2	OHIO		

Oct 53-11.55
R/W PLANS

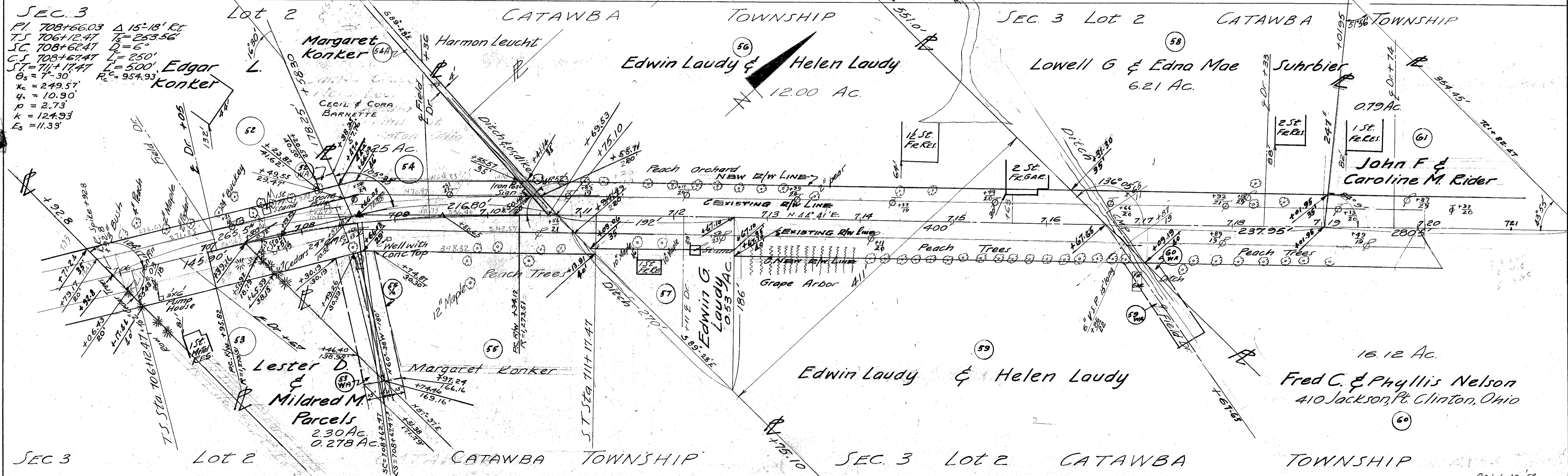
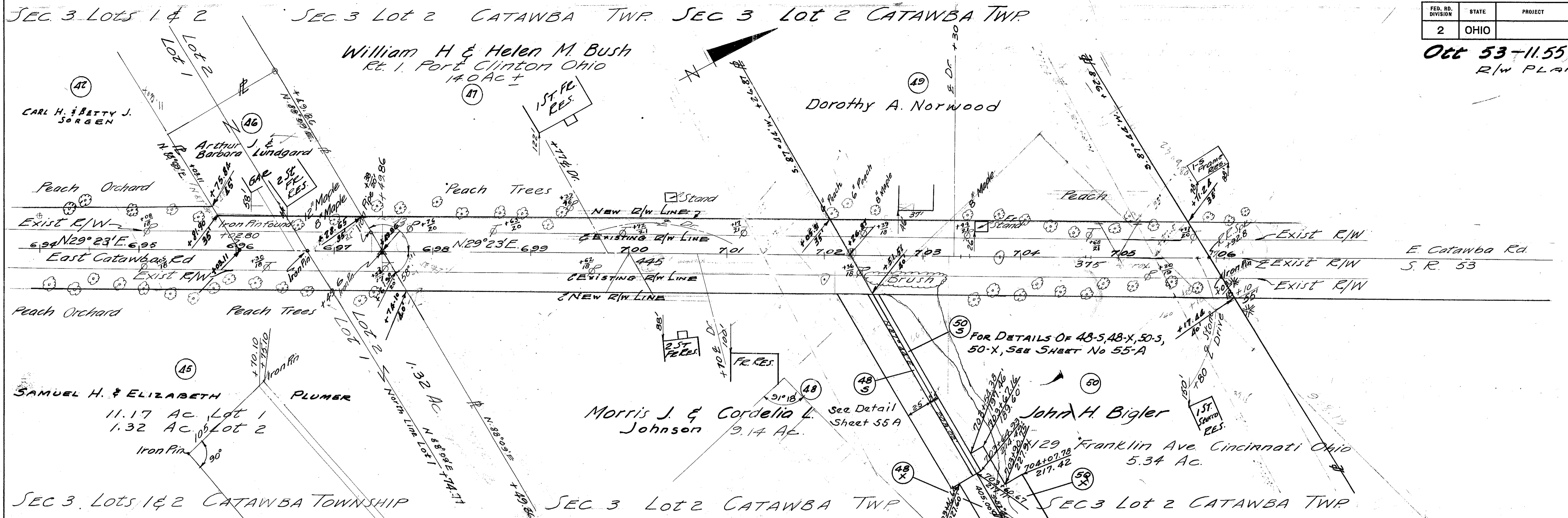

SEC 3
 PI 708+66.03 Δ 15'-18' RT
 TS 706+12.47 L=253.56'
 SC 708+62.47 D=6'
 CS 708+67.47 L=250'
 ST=71+17.47 L=500'
 θ_s = 7'-30"
 x_s = 249.57'
 y_s = 10.90'
 p = 2.73'
 k = 124.93'
 E_s = 11.33'

