

O.D.O.T. DISTRICT 2 SURVEY OFFICE (USE ONLY)

PERSONNEL _____

REFERENCE NO. 14

SHEET 16 OF 20

NOTES LEU

DATE 3/24/17

ROUTE SR 53

H.C. HOMAN

WEATHER WINDY

COUNTY OTTAWA

R.C. LEU

TEMP. 58°

TOWNSHIP BAY

SECTION 10

DWG BY MILLER PID 92368

T 6 N R 16 E

TYPE MONUMENT P.K./WASHER

ON SURFACE - ~~BELOW~~ ON _____

OFFSET Q PAVEMENT ON _____ ~~LT:RT~~

12' TO RT EDGE PAVEMENT

STATION: 199+77.66

HORIZ.DATUM: NAD83 (2011)

GEOID: 2012A

GRID: NORTHING: 664530.255

EASTING: 1833047.357

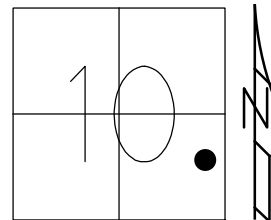

RECORD: P.I.
 STA 199+72.82
 $\Delta = 00^{\circ} 08' RT$ REC
 SET PK/WASHER
 ATOP PK/WASHER
 ATOP R.R. SPIKE
 FD PK/WASHER
 5-31-00, BC
 SET PK/WASHER
 7-26-00, SAH
 FD PK/WASHER
 REF14
 6-23-15, JFO
 FD PK/WASHER
 3-24-17, DCH
 SET MAG/WASHER
 12-27-18, JLL

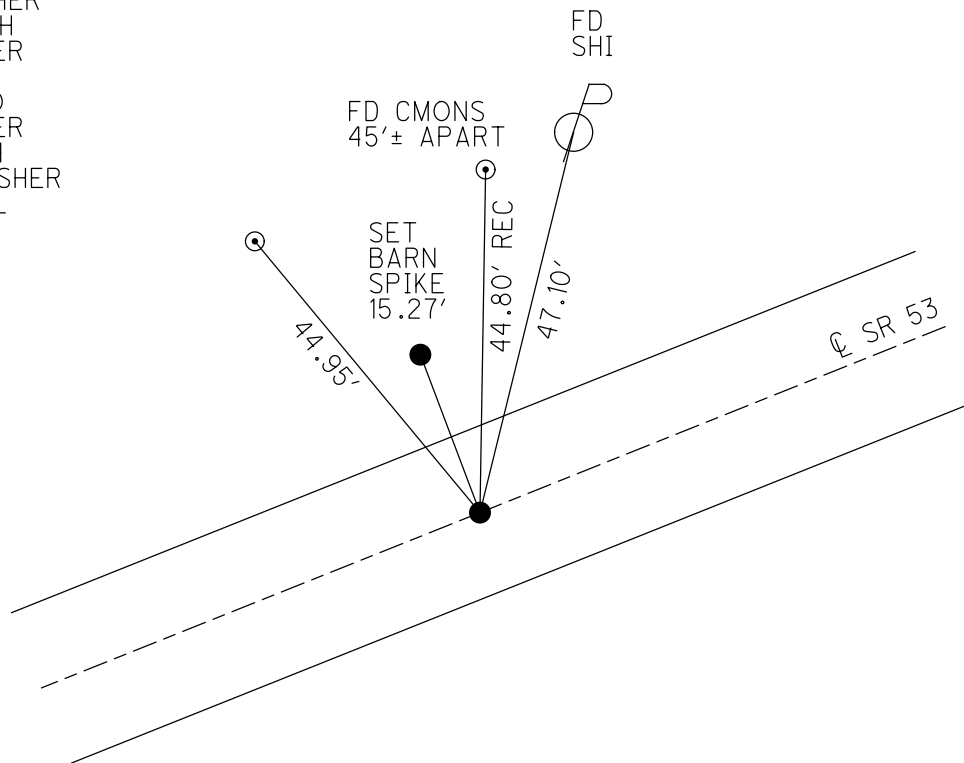

O.D.O.T. DISTRICT 2 SURVEY OFFICE

PERSONNEL

REFERENCE NO. 14

SHEET 14 OF 17

NOTES CORDES

H.C. VANDUSEN

DATE 5-31-00

ROUTE #53

R.C. BROWN

WEATHER Fair

COUNTY OTTAWA

TEMP. 80°F

TOWNSHIP BAY

SECTION 10

T6 N R 16 E

TYPE MONUMENT PK/WASHER

ON SURFACE - ~~BELOW~~ YES

~~LEFT~~ - ~~Q~~ PAW'T. - ~~RIGHT~~ YES

12' TO RT EDGE PAVEMENT

S.L.M. 200+35

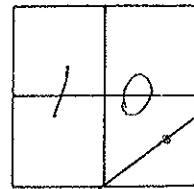

RECORD: 12-5-1984

P.I. SURVEY & CONST

STA. 199+72.82

$\Delta = 00^{\circ}08'RT$ (REC)

SET PK & WASHER ATOP

PK & WASHER ATOP

RR SPIKE

Set PK/W 7-26-00
SAH

CTR. IRON RODS
FD. CONC W/IT.
MONTS.

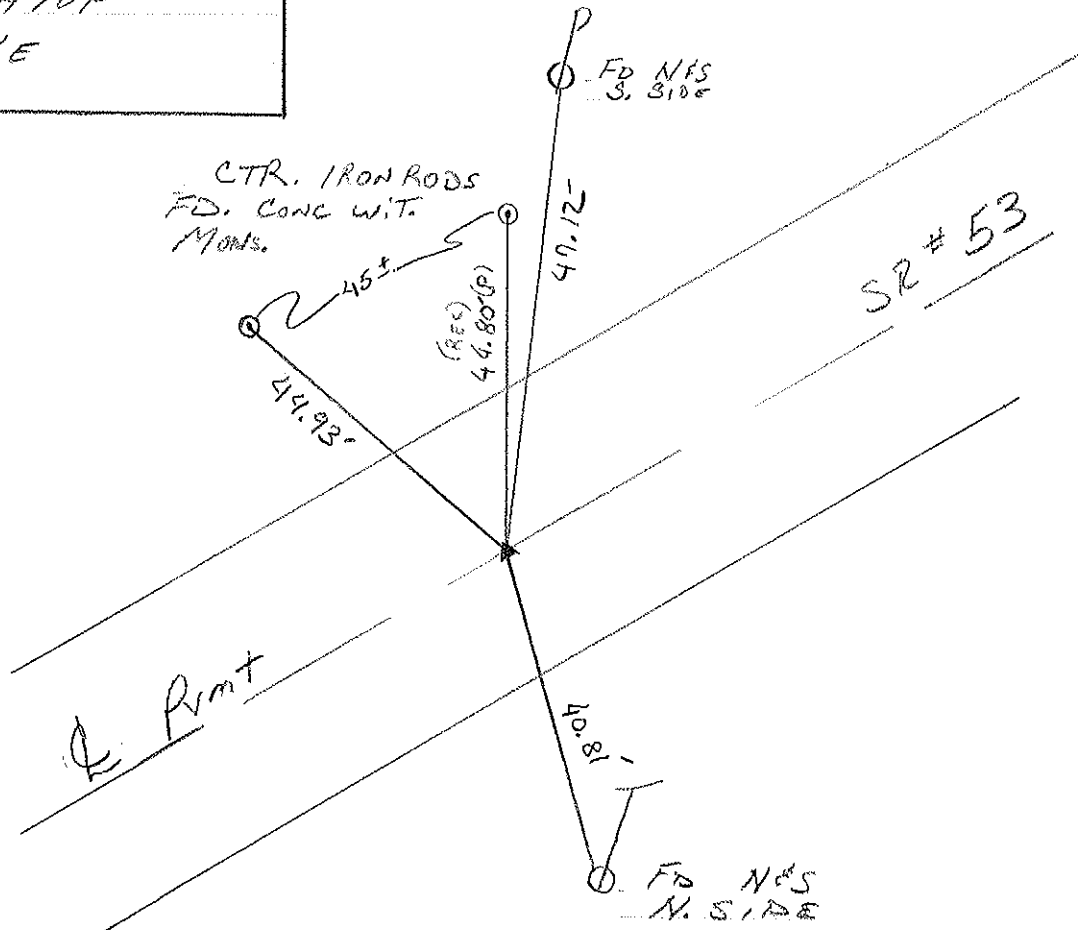

O.D.O.T. DISTRICT 2 SURVEY OFFICE

PERSONNEL

REFERENCE NO. 14

SHEET 14 OF 17

NOTES CHENEY

H.C. RIPPLE

DATE 6-22-1993

ROUTE #53

R.C. BABBOUC

WEATHER FAIR

COUNTY OTTAWA

GEYMAN

TEMP. 80°

TOWNSHIP BAY

SECTION 10

T & N R 16 E

TYPE MONUMENT PK/WASHER

ON SURFACE - BELOW ON

~~LEFT~~ - C PAV'T. - ~~RIGHT~~ ON

12' TO RT. EDGE PAVEMENT

S.L.M. 200 + 35

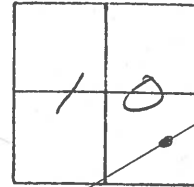

RECORD: 12-5-1984

P.I. SURVEY & CONST.

STA. 199+72.82

$\Delta = 00^{\circ} 08' \text{ Rt. (REC.)}$

SET PK/WASHER ATOP

PK/WASHER ATOP

R.R. SPIKE

SET PK/WASHER
8-5-1993
RCC

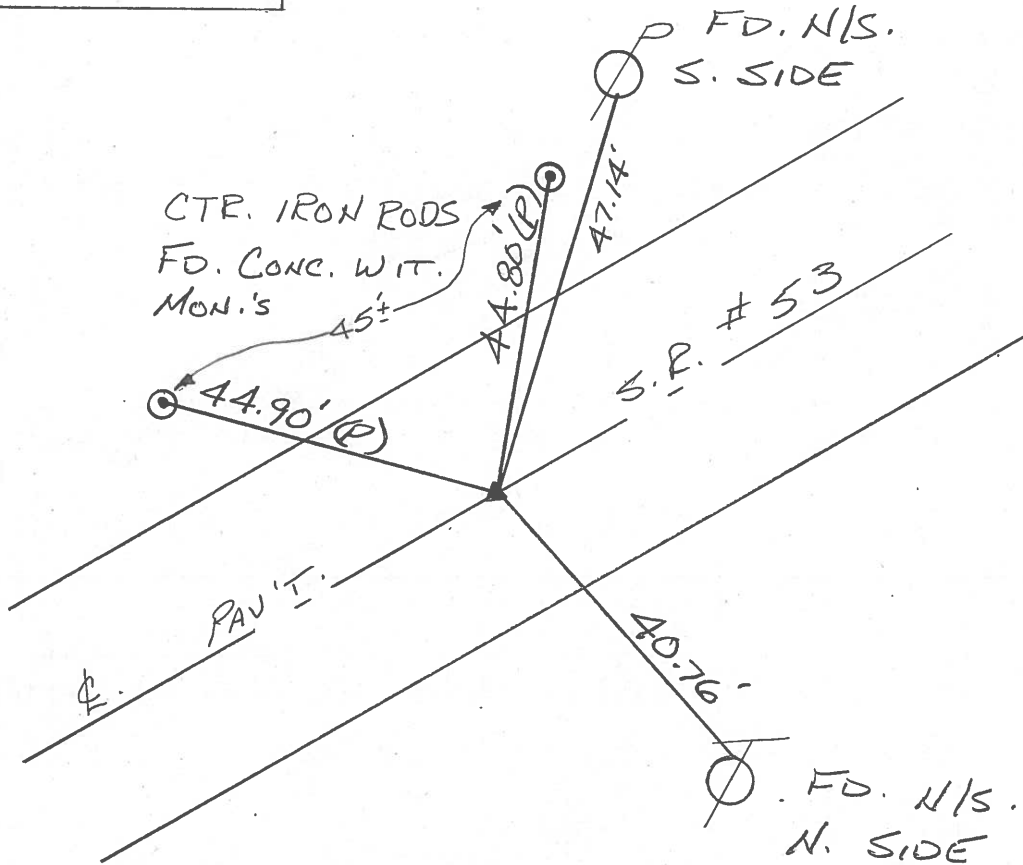

O.D.O.T. DISTRICT 2 SURVEY OFFICE

PERSONNEL

REFERENCE NO. 14

SHEET 14 OF

NOTES Cronin

H.C. Ripple

R.C. Barbour

Geyman

DATE 12/05/84

WEATHER overcast

TEMP. 22°

ROUTE #53

COUNTY Ottawa

TOWNSHIP Bay

SECTION 10

T 6 N R 16 E

TYPE MONUMENT R.R. spike

ON SURFACE - BELOW below

LEFT - ☉ PAV'T. - RIGHT ☉

TO EDGE PAVEMENT

S.L.M.

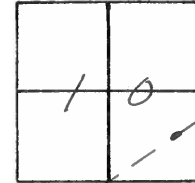

13



E.S.R. #53

$\Delta = 00^{\circ} 08' \text{ Rt. Rec.}$
P.I. Survey & Const.
199 + 72.82
Set P.K. & washer atop P.K. &
washer atop R.R. spike

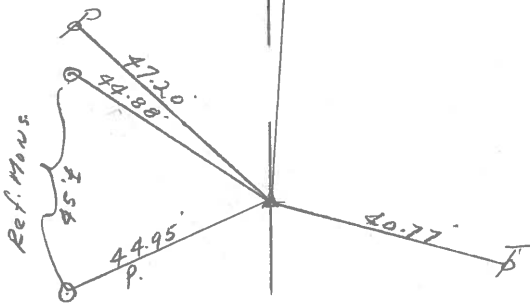

PERSONNEL	TITLE	PERSONNEL	TITLE
COUNTY <u>Ottawa</u>		DATE <u>4-18-72</u>	
S. R. <u>53</u>		WEATHER <u>Fair</u>	
SEC. <u>10 & 15</u>		TEMP. <u>53°</u>	
DESCRIPTION <u>Bay Twp.</u>			JOB NO.
	LEFT	CENTER LINE	RIGHT

P.I. & survey
& Const.
199+72.82
 $\Delta = 0^{\circ} 08' \text{ Rt.}$
Small R. R. spk.

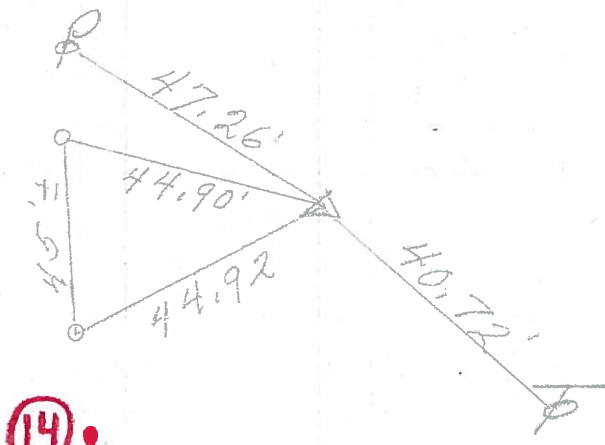

13

14

P.I. & sur & const. 8" Ash
178+39.24
 $\Delta = 2^{\circ} 44' \text{ Rt.}$
Small R. R. spk.

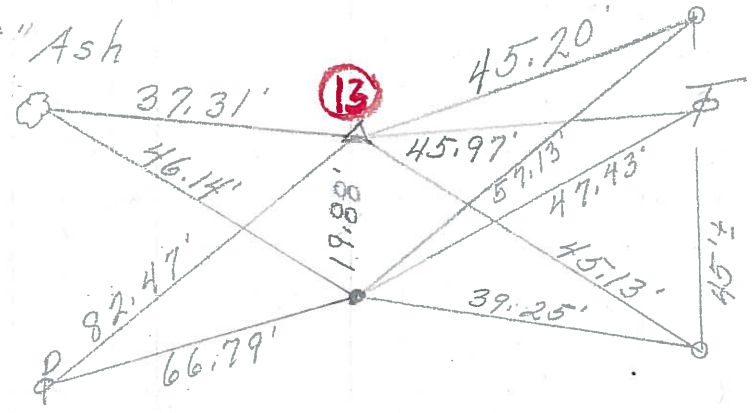

12

13

P.I. & survey & Const.
155+08.56
 $\Delta = 0^{\circ} 08' \text{ Lt.}$
Small R. R. spk.

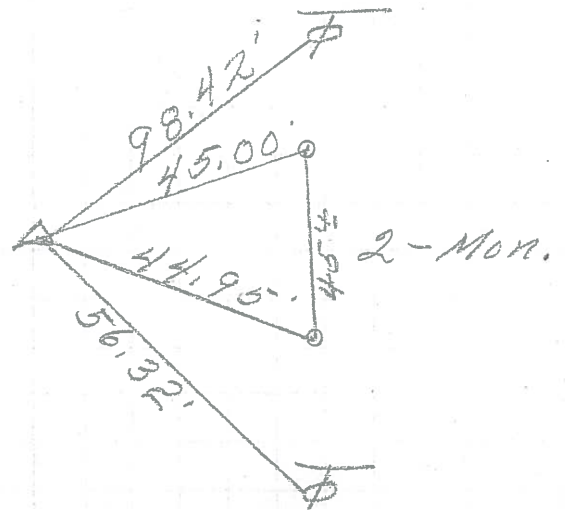

11

12

PERSONNEL TITLE PERSONNEL TITLE

Schneider
 Mosser
 Redding
 Potts

COUNTY Ottawa DATE 7-11-68

S. R. 53 WEATHER Fair

SEC. San. Co. Line - North TEMP. 75°

DESCRIPTION Ties for Control Points JOB NO. _____

	LEFT	CENTER LINE	RIGHT
P.I. <u>San. & Const.</u> 199+72.82 $\Delta = 0^{\circ}08' RT.$ Small R.R. spk. 6193			
P.I. <u>San. & Const.</u> 178+39.24 $\Delta = 2^{\circ}41' RT.$ Small R.R. spk. 6192			2-Mon.
P.I. <u>San. & Const.</u> 155+08.56 $\Delta = 0^{\circ}08' LT.$ Small R.R. spk. 6191			2-Mon.

PERSONNEL	TITLE	PERSONNEL	TITLE	COUNTY	DATE	WEATHER	TEMP
Morrison		Jameson		OTTAWIA	FEB. 4, 1964	Clear	+32°
Sworden				S. R. #53			
Rowers				SEC North of San Co. Line			
Mercer							

DESCRIPTION Ties to Control points. JOB NO. _____

