

O.D.O.T. DISTRICT 2 SURVEY OFFICE (USE ONLY)

PERSONNEL \_\_\_\_\_ REFERENCE NO. 23 SHEET 5 OF 12  
 NOTES RHOADES DATE 8/22/22 ROUTE SR 53  
 H.C. NIESE WEATHER CLOUDY COUNTY OTTAWA  
 R.C. AUBLE TEMP. 71° TOWNSHIP PORTAGE  
 DWG BY RHOADES PID 102905 SECTION 2  
 T 6 N R 17 E

TYPE MONUMENT MONBOX W/1" IPIN  
 ON SURFACE - ~~BELOW~~ ON  
 OFFSET 1" RT : RT  
13' TO RT EDGE PAVEMENT  
 STATION: 632+50.9

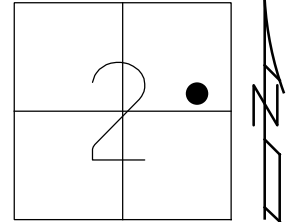

HORZ.DATUM: NAD83 2011 GEOID: NAVD88 2018  
 GRID: NORTHING: 671902.619 EASTING: 1870049.904

RECORD:  
 FD MONBOX  
 W/1" IPIN  
 8/19/00, TMR  
 REF11  
 6/14/04, MB  
 REF23  
 3/9/21, DSA  
 5/15/23/ TDN

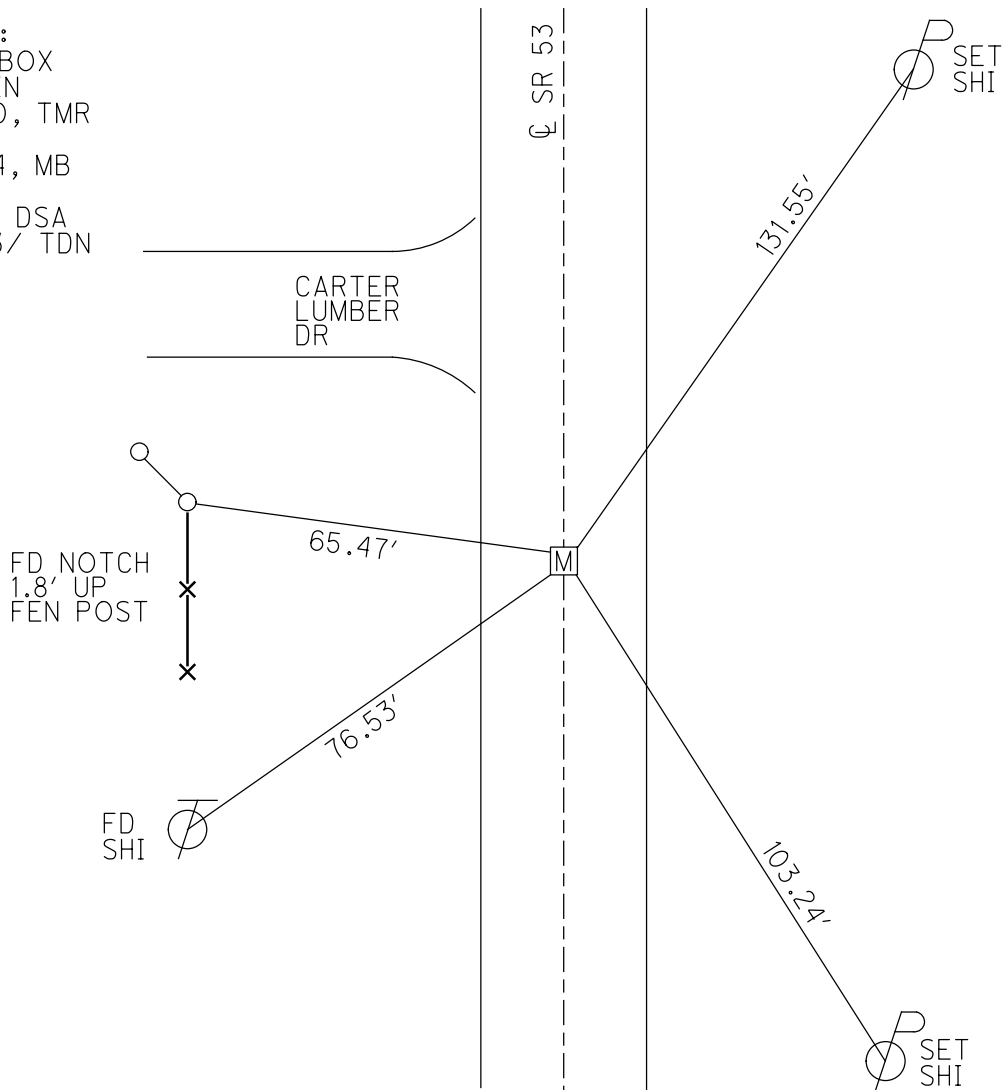

O.D.O.T. DISTRICT 2 SURVEY OFFICE (USE ONLY)

PERSONNEL \_\_\_\_\_ REFERENCE NO. 23 SHEET 4 OF 11  
 NOTES VAN DUSEN DATE 8/19/00 ROUTE SR 53  
 H.C. ROUSOS WEATHER CLOUDY COUNTY OTTAWA  
 R.C. BROWN TEMP. 72° TOWNSHIP PORTAGE  
 \_\_\_\_\_ SECTION 2  
 \_\_\_\_\_ T 6 N R 17 E

TYPE MONUMENT MON BOX  
 ON SURFACE - ~~BELOW~~ ON  
 LEFT - ℄ PAV'T - RIGHT ON  
13 TO RT EDGE PAVEMENT  
 S.L.M. 650+13.52

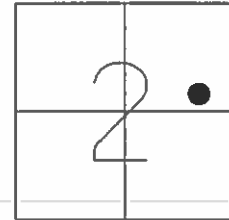

GRID: NORTHING: 671972.63 EASTING: 1870244.36

RECORD:  
 GPS, 11  
 6/14/04, MB

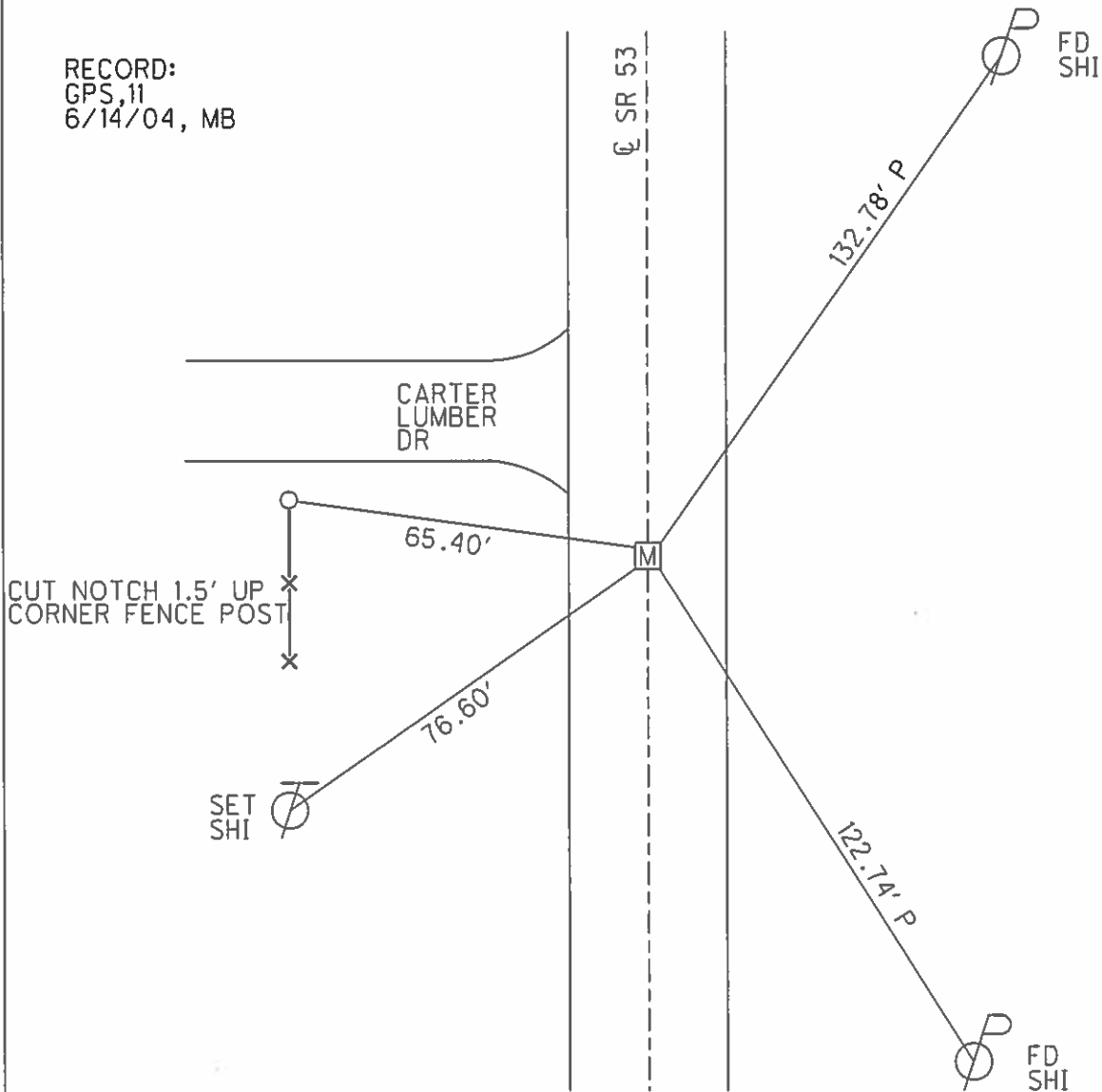

O.D.O.T. DISTRICT 2 SURVEY OFFICE (USE ONLY)

PERSONNEL \_\_\_\_\_ REFERENCE NO. 23 SHEET 4 OF 11  
 NOTES VAN DUSEN DATE 8/19/00 ROUTE SR 53  
 H.C. ROUSOS WEATHER CLOUDY COUNTY OTTAWA  
 R.C. BROWN TEMP. 72° TOWNSHIP PORTAGE  
 \_\_\_\_\_ SECTION 2  
 \_\_\_\_\_ T 6 N R 17 E

TYPE MONUMENT MONBOX  
 ON SURFACE - ~~BELOW~~ ON  
 LEFT - Q PAV'T - RIGHT ON  
13 TO RT EDGE PAVEMENT  
 S.L.M. 650+13.52  
 Grid: Northing: 671972.63 Easting: 1870244.36

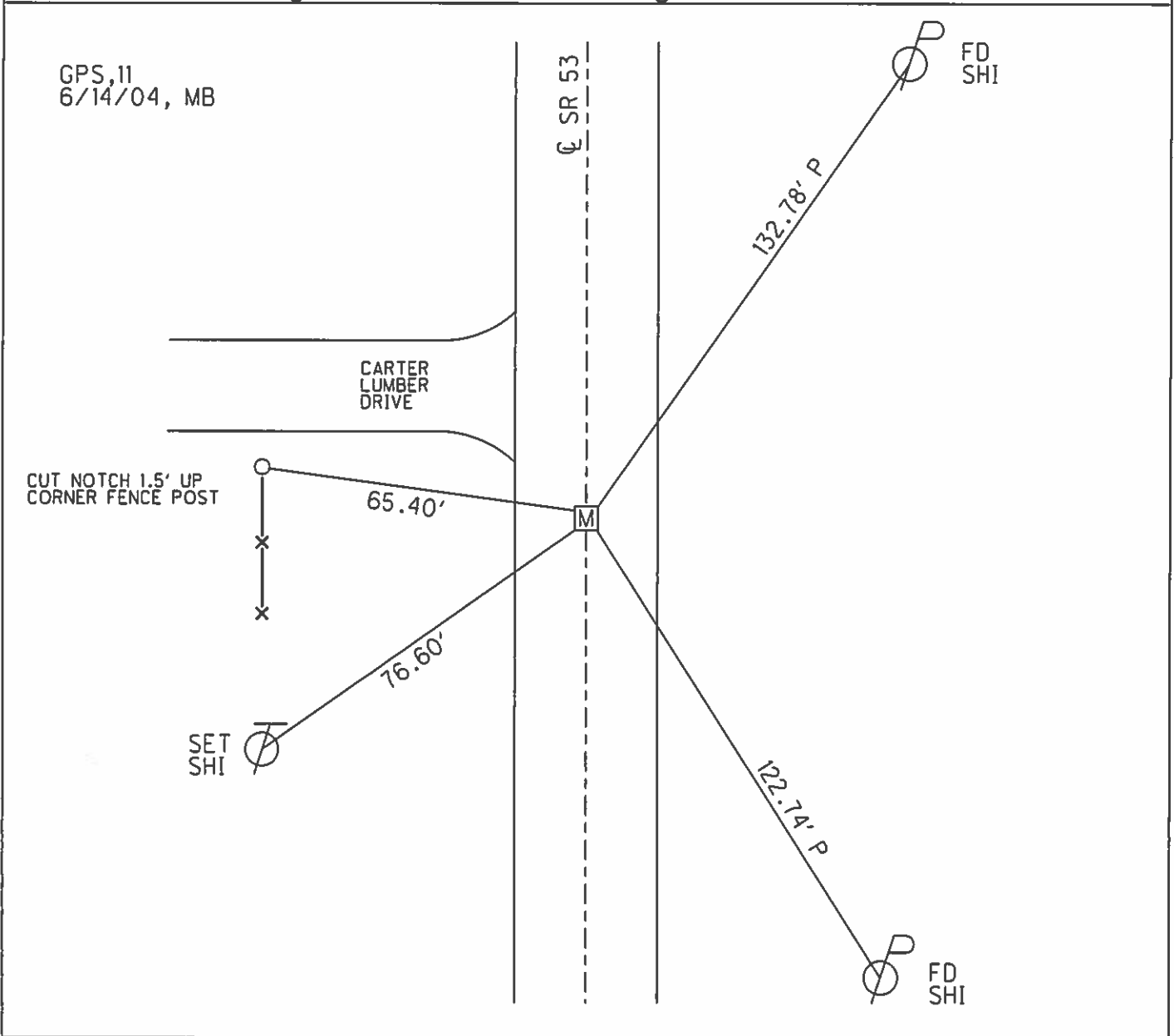
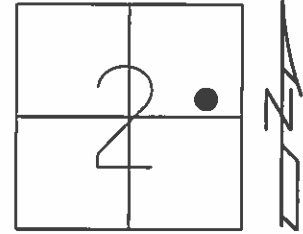

O.D.O.T. DISTRICT 2 SURVEY OFFICE

PERSONNEL

REFERENCE NO. 23

SHEET 3 OF 8

NOTES Van Dusen

H.C. Rousos

R.C. Brown

DATE 8-19-00

WEATHER Cloudy

TEMP. 72°

ROUTE SR 53

COUNTY OTTAWA

TOWNSHIP Portage

SECTION 2

T6 N R 12 E

TYPE MONUMENT Iron Pin in Monument Box

ON SURFACE - BELOW Yes

~~LEFT~~ - ~~PAV'T.~~ - ~~RIGHT~~ Yes

13 TO RT. EDGE PAVEMENT

S.L.M. 631+89.54

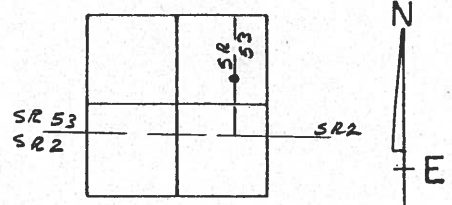

Cut Notch 1.5' up  
in Corner fence  
Post s/s  
Carter  
Lumber Drive



65.40

SR 53

132.78 P

Fd.  
Shi

76.60

set  
Shi

E Survey

122.74 P

Fd.  
Shi

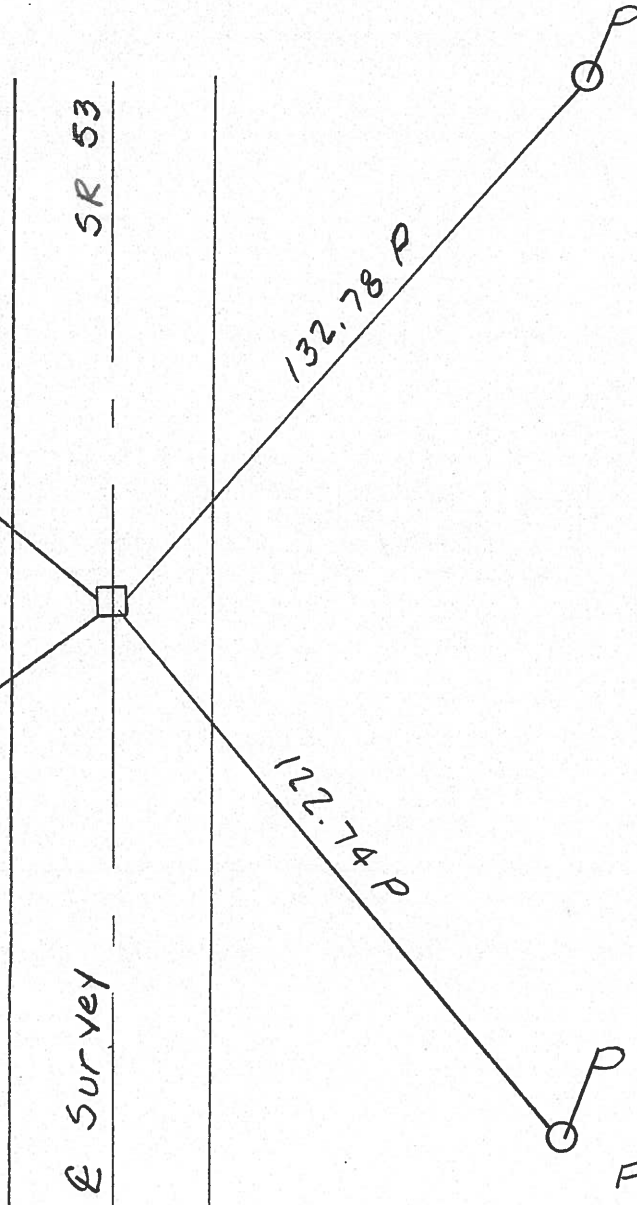

O.D.O.T. DISTRICT 2 SURVEY OFFICE

PERSONNEL

REFERENCE NO. 23

SHEET 4 OF 5

NOTES HOFFMAN

H.C. BARNHISEL

DATE 10-30-89

ROUTE SR 53

R.C. \_\_\_\_\_

WEATHER CLEAR

COUNTY OTTAWA

\_\_\_\_\_

TEMP. 79°

TOWNSHIP PORTAGE

\_\_\_\_\_

SECTION 2

T. 6 N R. 17 E

TYPE MONUMENT IRON PIPES IN MONUMENT BOX

ON SURFACE - BELOW YES

LEFT - & PAV'T. - RIGHT YES

TO EDGE PAVEMENT

S.L.M. 631 + 89.54

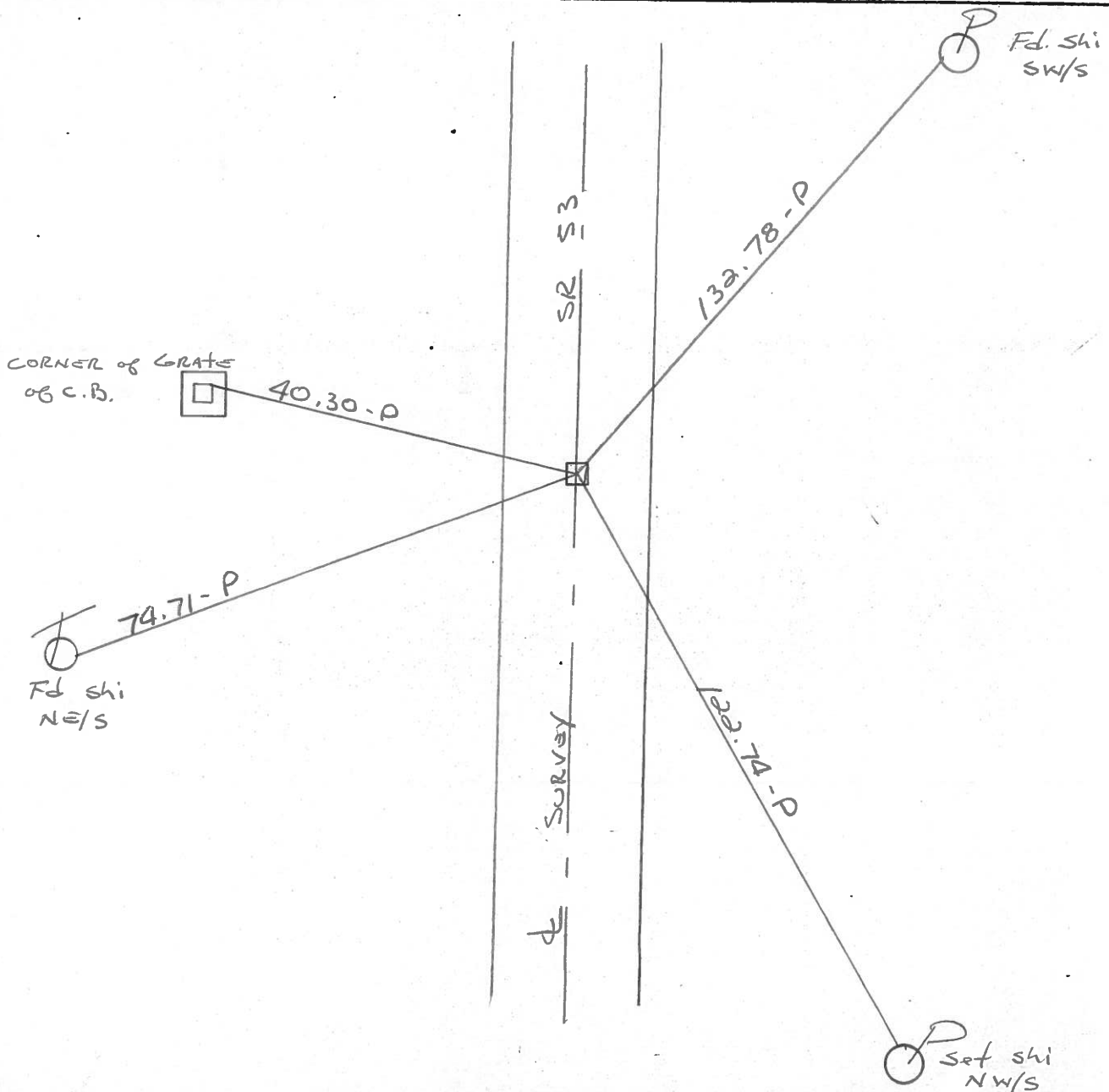
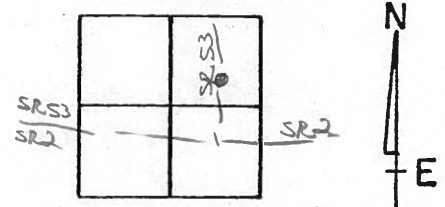

PERSONNEL TITLE PERSONNEL TITLE

COUNTY Ottawa DATE 6-12-72

S. R. 53 WEATHER Fair

SEC. 11.85-12.90 TEMP. 70°

DESCRIPTION Portage Twp. JOB NO. \_\_\_\_\_

LEFT CENTER LINE RIGHT

P.K. - Const.  
P.I. 11+38.06  
 $\Delta = 3^{\circ} 21' \text{ Rt}$

26

Man. Box R/W  
11+05.50  
 $\Delta = 3^{\circ} 39' 30'' \text{ Rt.}$

25

66+55.54 BK. =  
P.C. 7+79.03 Ahd.  
P.K. Const.

24

Cor. of Grate  
C.B. 40.25  
P.I. 66+28.53 & survey BK. =  
7+51.96 & survey & Const. Ahd.  
 $\Delta = 0^{\circ} 18' 30'' \text{ Lt.}$   
P.O.T. 7+51.96 & R/W

23

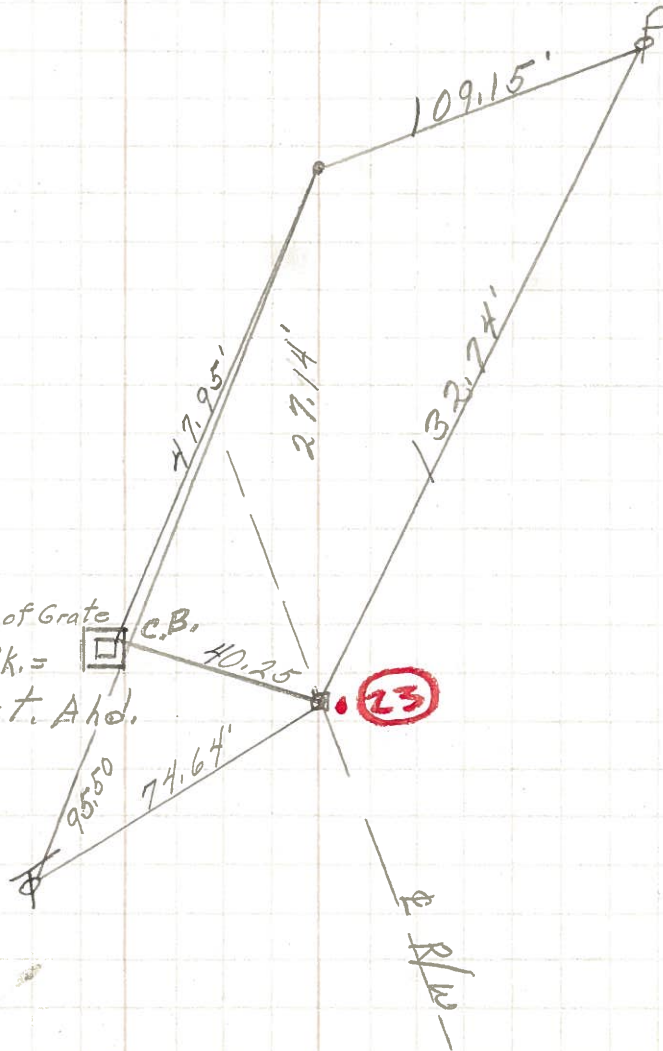
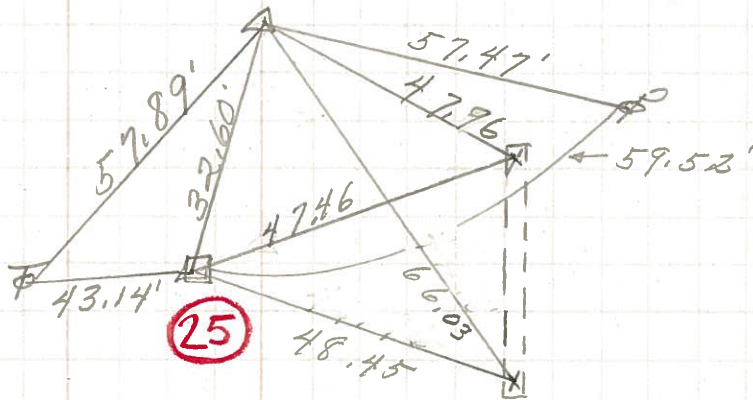

PERSONNEL TITLE PERSONNEL TITLE

COUNTY OTT. DATE 7/1/69

S. R. Old S.R. 357 WEATHER

SEC. Present SR 53 TEMP.

Begin at SR 2

DESCRIPTION LEFT CENTER LINE RIGHT JOB NO.

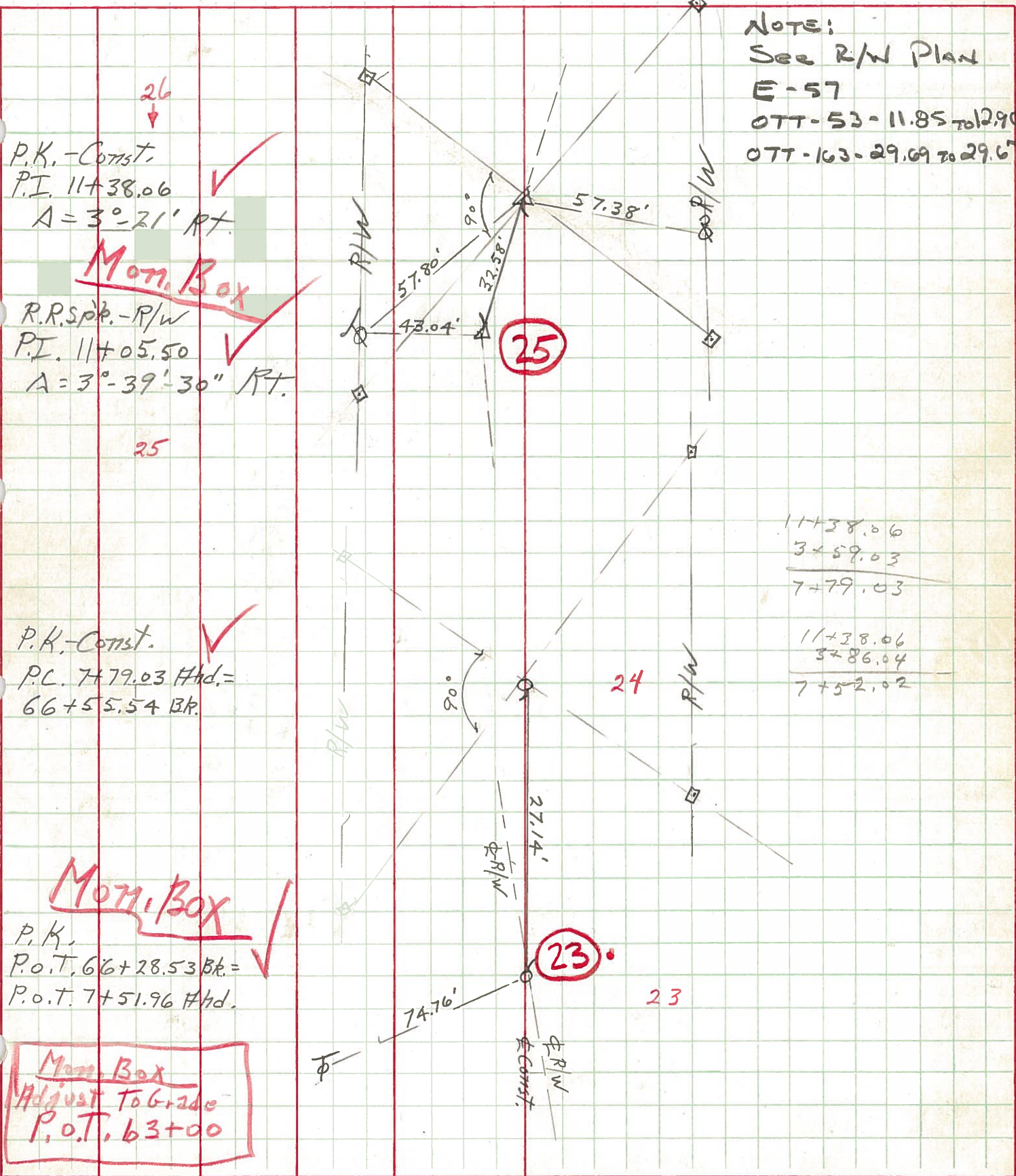

NOTE:  
 See R/W Plan  
 E-57  
 OTT-53-11.85 to 12.90  
 OTT-163-29.09 to 29.67

26  
 ↓  
 P.K. - Const. ✓  
 P.I. 11+38.06  
 A = 3°-21' Rt.

Mom. Box

R.R. Spk. - R/W ✓  
 P.I. 11+05.50  
 A = 3°-39'-30" Rt.

25

P.K. - Const. ✓  
 P.C. 7+79.03 Hhd. =  
 66+55.54 Bk.

11+38.06  
 3+59.03  
 ---  
 7+79.03

11+38.06  
 3+86.04  
 ---  
 7+52.02

Mom. Box

P.K. ✓  
 P.O.T. 66+28.53 Bk. = ✓  
 P.O.T. 7+51.96 Hhd.

Mom. Box  
Adjust To Grade  
P.O.T. 63+00