

O.D.O.T. DISTRICT 2 SURVEY OFFICE (USE ONLY)

PERSONNEL _____ REFERENCE NO. 63 SHEET 21 OF 34

NOTES RHOADES DATE 8/24/22 ROUTE SR 53
 H.C. NIESE WEATHER SUNNY COUNTY OTTAWA
 R.C. AUBLE TEMP. 80° TOWNSHIP CATAWBA
 SECTION 4-28

DWG BY RHOADES PID 102905

CONNECTICUT WESTERN RESERVE

TYPE MONUMENT 1" IPIN

~~ON SURFACE~~ - BELOW 7"

OFFSET \odot PAVEMENT 42" ~~LF~~ : RT

30.5' RT TO RT EDGE PAVEMENT

STATION: 837+97

HORZ. DATUM: NAD83 2011 GEOID: NAVD88 2018

GRID: NORTHING: 690219.958 EASTING: 1877673.499

NOTE:
THIS MAP IS FOR ODOT PURPOSES ONLY.
TO INDEX REFERENCE TIES, AND DOES NOT
REPRESENT TRUE LAND SUBDIVISION.

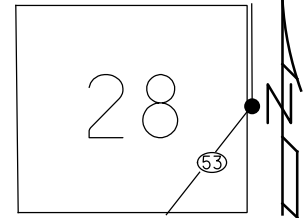

RECORD: P.I.
 STA. 764+92.74
 FD 3/4" IPID
 2" DOWN
 6/12/95, CL
 FD 3/4" IPIN
 3" DOWN
 NEWREF62
 8/6/12, DCH
 FD 1" IPIN
 3" DOWN
 REF63
 3/8/21, JFO

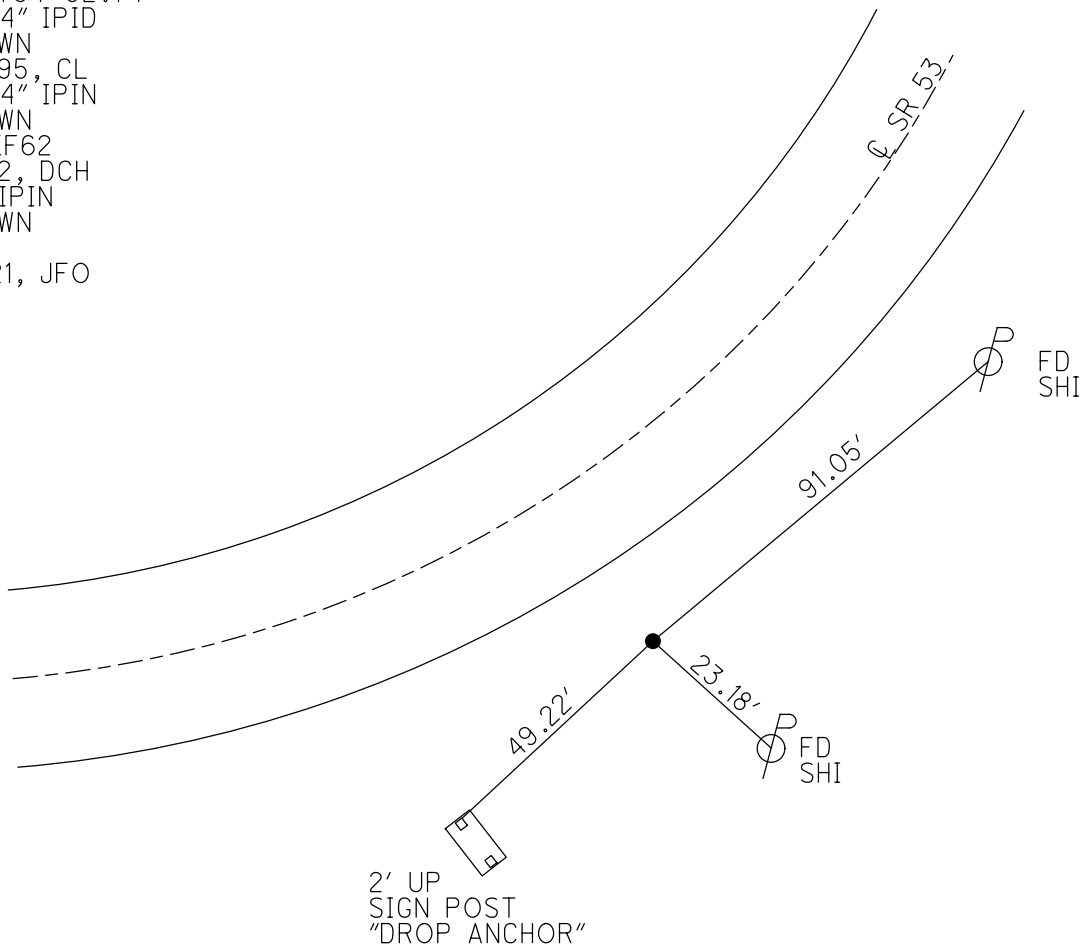

O.D.O.T. DISTRICT 2 SURVEY OFFICE (USE ONLY)

PERSONNEL	REFERENCE NO.	63	SHEET	24	OF	36
NOTES	HOMAN	DATE	8/26/11	ROUTE	SR 53	
H.C.	ROUSOS	WEATHER	SUNNY	COUNTY	OTTAWA	
R.C.	HARBAUGH	TEMP.	75°	TOWNSHIP	CATAWBA ISL	
				SECTION	4-28	

TYPE MONUMENT 3/4" IPIN
~~ON SURFACE~~ - BELOW 3"
~~LEFT~~ - CL PAV'T - RIGHT 42'
30.5' RT TO RT EDGE PAVEMENT
 S.L.M. 838+35.72
 GRID: NORTHING: 690232.906 EASTING: 1877682.926

NOTE:
THIS MAP IS FOR ODOT PURPOSES ONLY
TO INDEX REFERENCE TIES, AND DOES NOT
REPRESENT TRUE LAND SUBDIVISION.

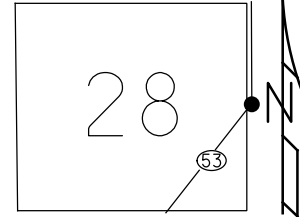

RECORD: P.I.
 STA. 764+92.74
 FD CAPPED 3/4"
 IPIN 2" DOWN
 6/12/95, CL
 FD 3/4" IPIN
 3" DOWN
 GPS, NEWREF62
 8/6/12, DCH

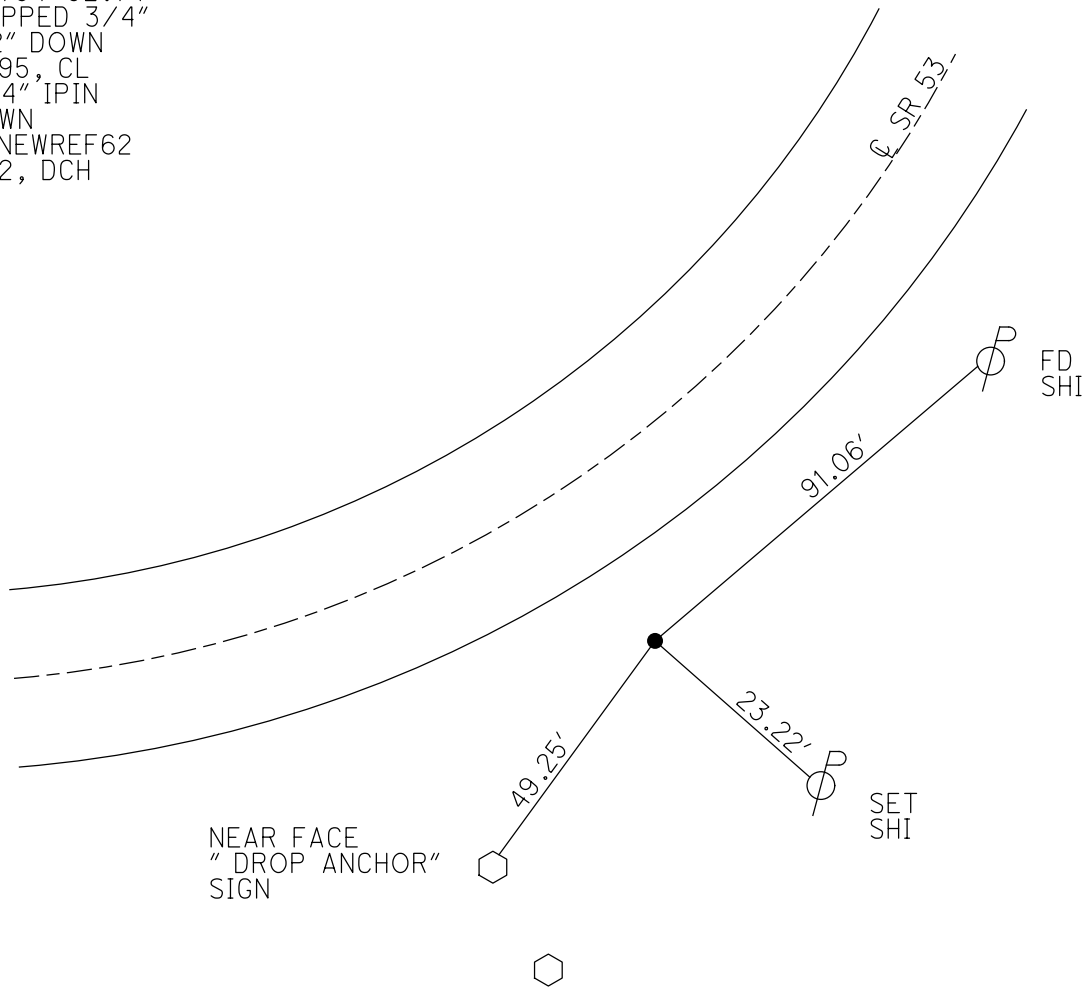

O.D.O.T. DISTRICT 2 SURVEY OFFICE

PERSONNEL _____

REFERENCE NO. 63

SHEET 19 OF 30

NOTES LOEHAKÉ

H.C. Rousos

R.C. CANTERBURY

DATE 6-12-95

WEATHER FAIR

TEMP. +12

ROUTE S.R. 53

COUNTY OTTAWA

TOWNSHIP CATAWBA

SECTION _____

T. _____ R. _____

TYPE MONUMENT 3/4" IRON ROD

ON SURFACE - ~~BELOW~~ Yes

LEFT - C PAV'T. - RIGHT 42.0'

30.50 Rt EDGE PAVEMENT

S.L.M. 838+28

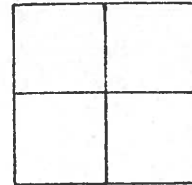

RECORD P.I.

Sta 764+92.74

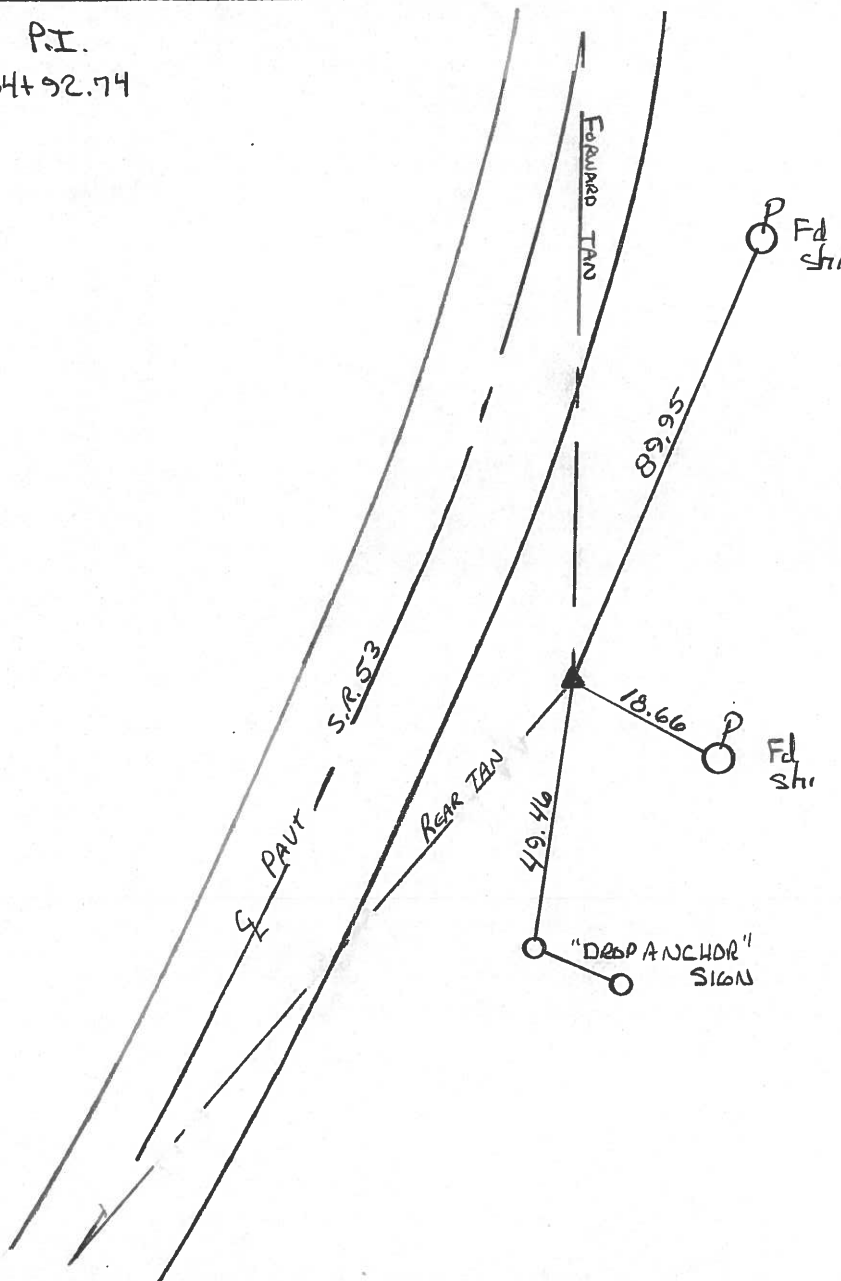

ODOT. DISTRICT 2 SURVEY OFFICE

SHEET _____ OF _____

County Ottawa S.R. #53

Date 8/28/87

Township Catawba

Weather sunny

Section _____

Temp. 80°

T N, R E

Personnel Cronin

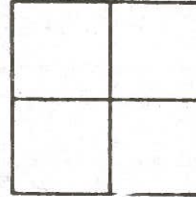

Ripple

PT 63

Geyman

Barbour

P.I. R/W
764+92.74
Fd. 1" Iron rod on
surface

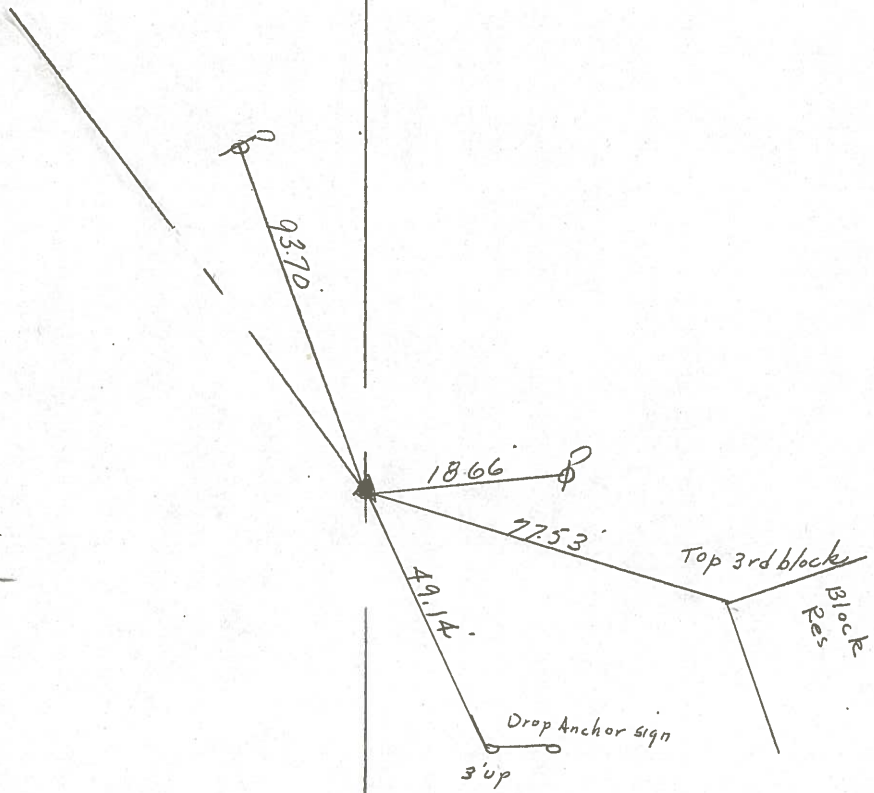

R/W S.R. #53

PERSONNEL	TITLE	PERSONNEL	TITLE	COUNTY	DATE
Schneider				Ottawa	5-18-71
Mosser				S. R. 53	WEATHER Fair
Barbour				SEC.	TEMP 75°
Geyman					
DESCRIPTION	S.R. 163 North				JOB NO.

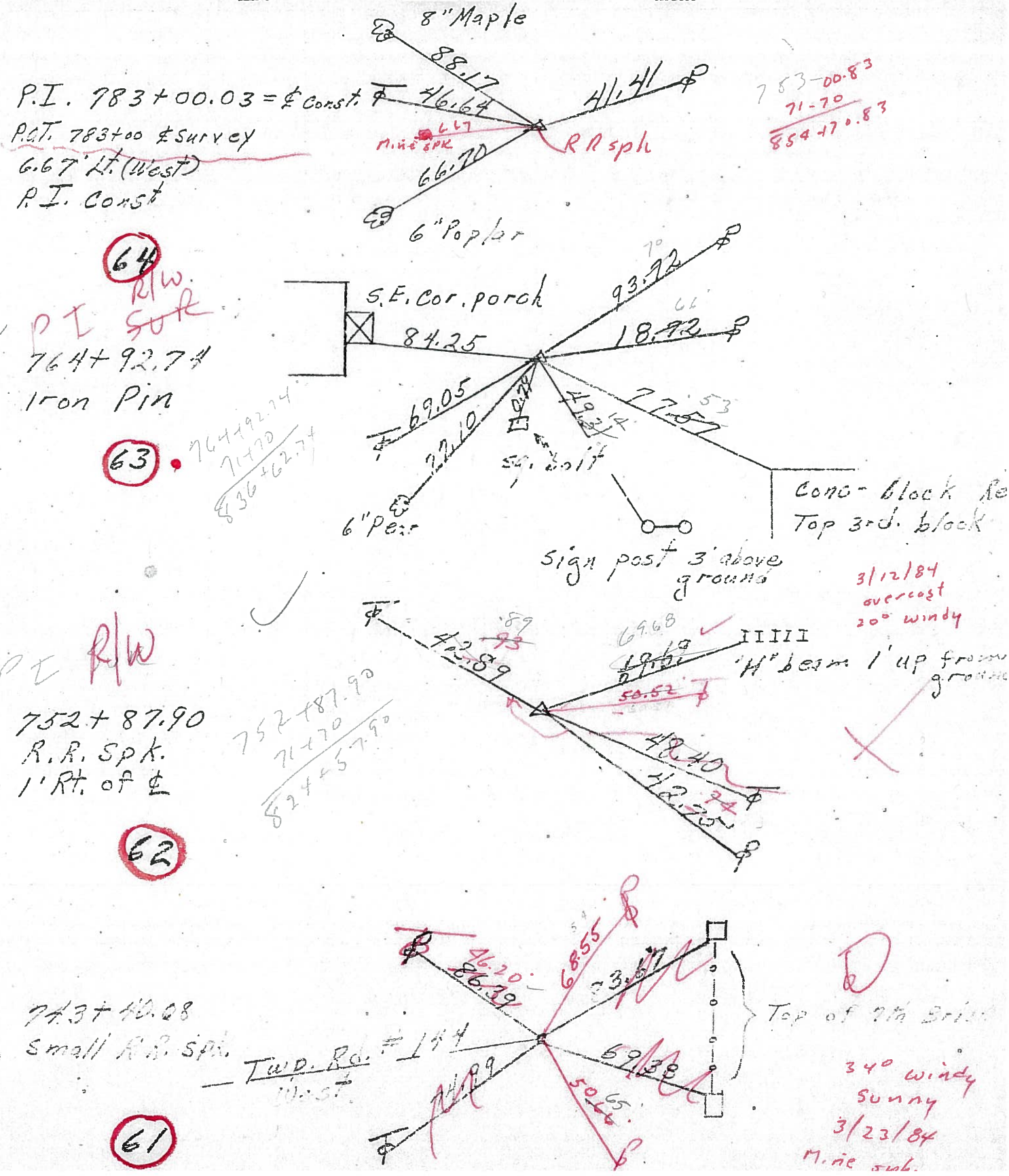

P.I. 783+00.03 = \pm Const. F
 P.S.T. 783+00 \pm Survey
 6.67' Lt. (West)
 P.I. Const

753-00.83
 71-70
 854-170.83

64
 R/W.
 P.I. SURE
 764+92.74
 Iron Pin

63
 764+92.74
 71+70
 836+62.74

PT R/W
 752+87.90
 R.R. Spk.
 1' Rt. of \pm

752+87.90
 71+70
 824+57.90

62

743+40.08
 Small R.R. Spk.

Twp. Rd. # 144
 West

61

Top of 7th Bridge
 340 windy
 Sunny
 3/23/84
 Mine sub.

PERSONNEL TITLE PERSONNEL TITLE

Schneider
Mosser
Barbour
Geyman

COUNTY Ottawa
S. R. 53
SEC. _____

DATE 5-18-71
WEATHER Fair
TEMP. 75°

DESCRIPTION S.R. 163 North

JOB NO. _____

LEFT CENTER LINE RIGHT

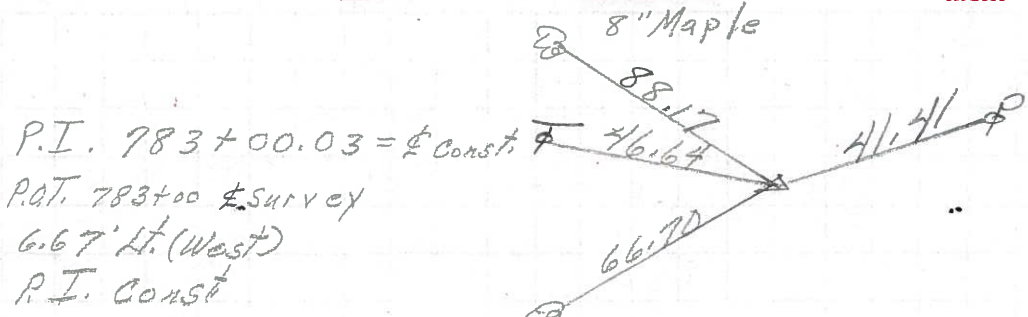

P.I. 783+00.03 = Const.
P.O.T. 783+00 Survey
6.67' Lt. (West)
P.I. Const

64

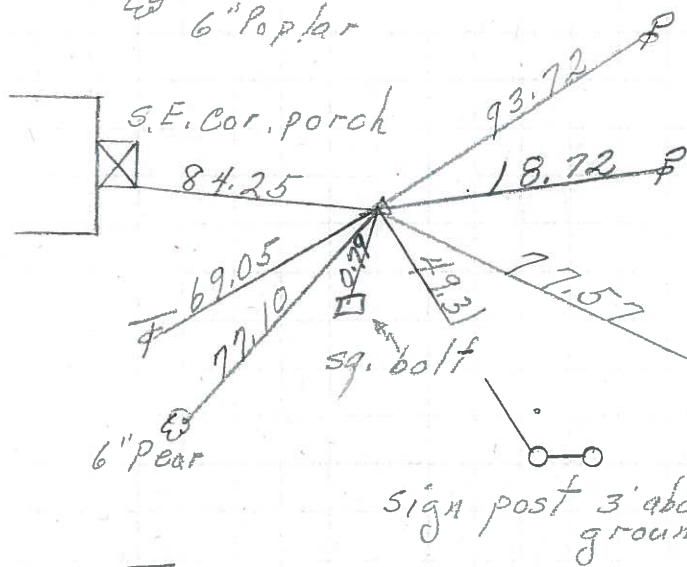

764+92.74
Iron Pin

63

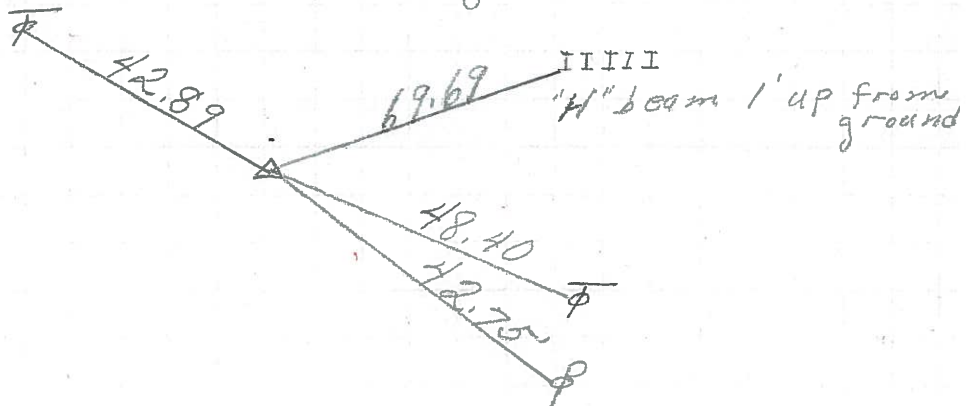

752+87.90
R.R. Spk.
1' Rt. of C

62

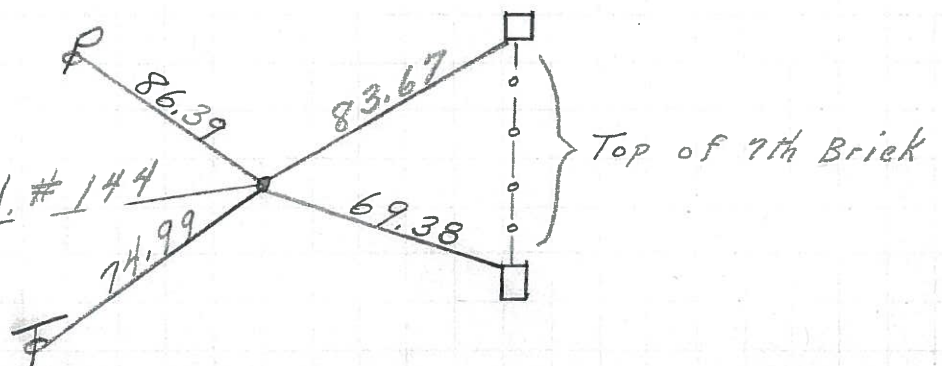

743+40.08
Small R.R. Spk.

61

PERSONNEL	TITLE	PERSONNEL	TITLE	COUNTY	DATE
<u>Schneider</u>		<u>Potts</u>		<u>O Hawaii</u>	<u>8-2-68</u>
<u>Mosser</u>				S. R. <u>53</u>	WEATHER <u>Fair</u>
<u>Barbour</u>				SEC. <u>S.R. #163 North</u>	TEMP. <u>80°</u>
<u>Redding</u>					
DESCRIPTION	<u>Ties for Control Points</u>			JOB NO.	

