

O.D.O.T. DISTRICT 2 SURVEY OFFICE (USE ONLY)

PERSONNEL

REFERENCE NO. 64

SHEET 22 OF 34

NOTES RHOADES

DATE 8/24/22

ROUTE SR 53

H.C. NIESE

WEATHER SUNNY

COUNTY OTTAWA

R.C. AUBLE

TEMP. 80°

TOWNSHIP CATAWBA

SECTION 4-28

DWG BY RHOADES

PID 102905

CONNECTICUT WESTERN RESERVE

TYPE MONUMENT MAG/WASHER

NOTE:
THIS MAP IS FOR ODOT PURPOSES ONLY
TO INDEX REFERENCE TIES, AND DOES NOT
REPRESENT TRUE LAND SUBDIVISION.

ON SURFACE - ~~BELOW~~ ON

OFFSET CL PAVEMENT 1.3' RT : RT

12.1' TO LT EDGE PAVEMENT

STATION: 856+13.63

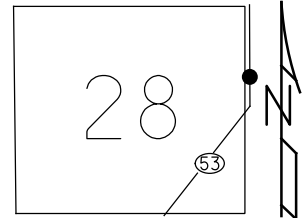

HORZ.DATUM: NAD83 2011

GEOID: NAVD88 2018

GRID: NORTHING: 692042.576

EASTING: 1877637.648

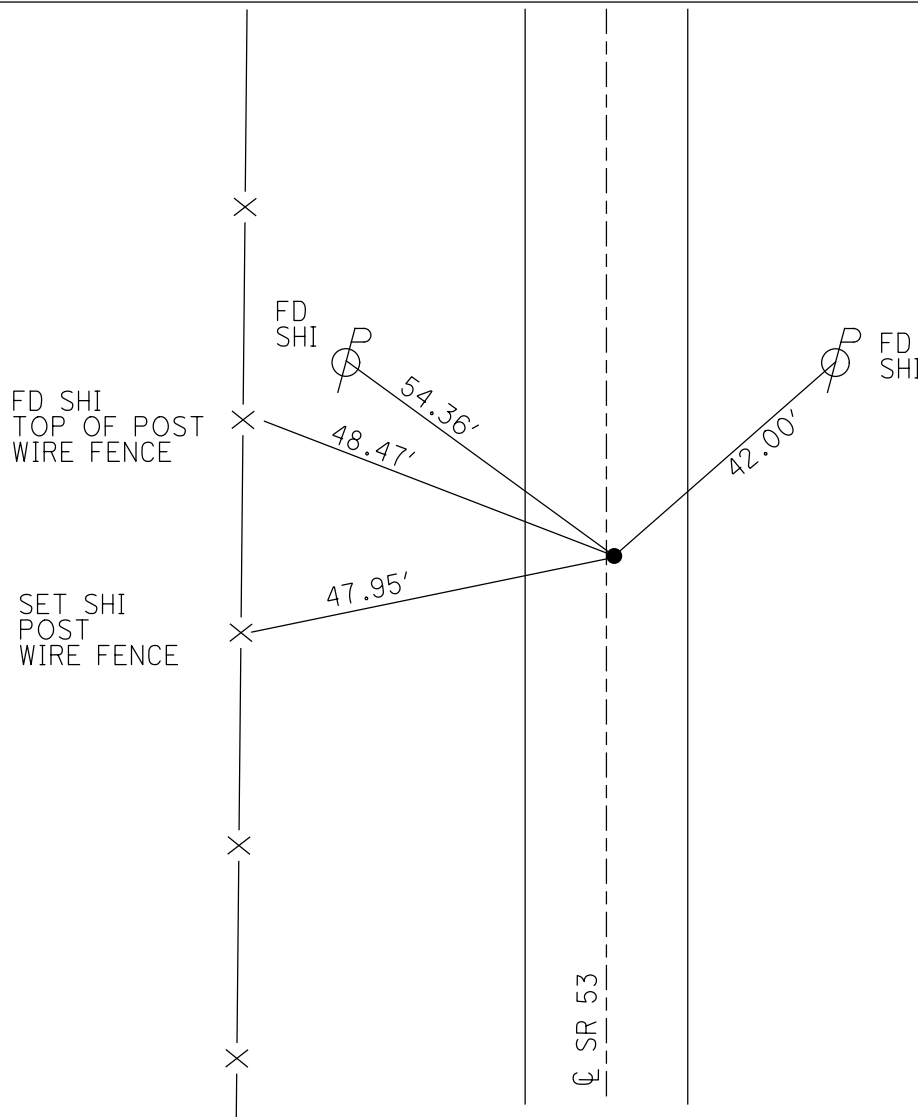

RECORD: P.I.
STA.783+00.03
FD LG.R.R.SPIKE
1 1/2" DOWN
6/12/95
SET P.K./WASHER
5/23/96, CL
FD R.R.SPIKE
3" DOWN
REF64
8/26/11, DCH
SET MAG/WASHER
NEWREF64
8/6/12, DCH
FD MAG NAIL
REF64
3/8/21, JFO
SET MAG/WASHER
5/16/23, TDN

O.D.O.T. DISTRICT 2 SURVEY OFFICE (USE ONLY)

PERSONNEL _____ REFERENCE NO. 64 SHEET 25 OF 36
 NOTES HOMAN DATE 8/26/11 ROUTE SR 53
 H.C. ROUSOS WEATHER SUNNY COUNTY OTTAWA
 R.C. HARBAUGH TEMP. 75° TOWNSHIP CATAWBA ISL
 _____ SECTION 4-28

TYPE MONUMENT R.R.SPIKE
~~ON SURFACE~~ - BELOW 3"
 LEFT - ☉ PAV'T - RIGHT ON
12.1' TO LT EDGE PAVEMENT
 S.L.M. 856+38.03
 GRID: NORTHING: 692042.644 EASTING: 1877637.472

NOTE:
THIS MAP IS FOR ODOT PURPOSES ONLY
TO INDEX REFERENCE TIES, AND DOES NOT
REPRESENT TRUE LAND SUBDIVISION.

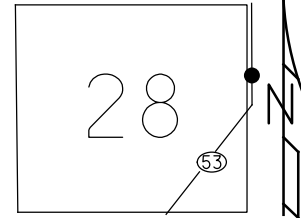

NOTE:
 P.I. STA 783+00.03
 ☉ CONST
 P.O.T. STA 783+00
 ☉ SURVEY IS
 6.67' WEST OF
 P.I. CONST

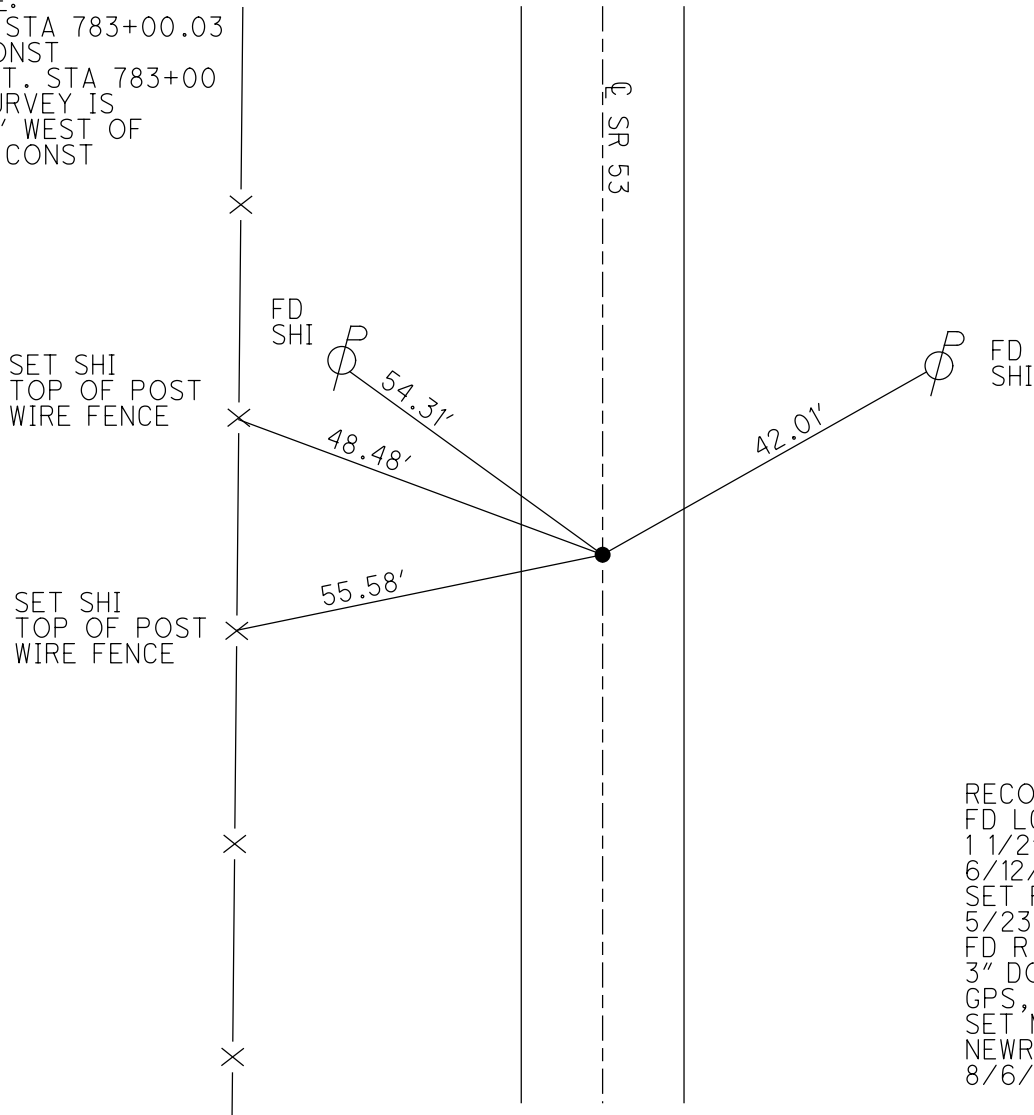

RECORD:
 FD LG.R.R.SPIKE
 1 1/2" DOWN
 6/12/95
 SET P.K./WASHER
 5/23/96, CL
 FD R.R.SPIKE
 3" DOWN
 GPS, REF64
 SET MAG/WASHER
 NEWREF64
 8/6/12, DCH

O.D.O.T. DISTRICT 2 SURVEY OFFICE

PERSONNEL

REFERENCE NO. 64

SHEET 20 OF 30

NOTES LOCHRIE

H.C. ROUSOS

DATE 6-12-95

ROUTE S.R. 53

R.C. CANTERBURY

WEATHER FAIR

COUNTY OTTAWA

TEMP. +73

TOWNSHIP CATAWBA

SECTION _____

T _____ R _____

TYPE MONUMENT Lg RR Spike

Set P.K. / WASHER
ON & CONST.

~~ON~~ SURFACE - BELOW 1 1/2"

5-23-96

LEFT - & PAV'T. - RIGHT Yes

12.1 TO Lt EDGE PAVEMENT

S.L.M. 856+46

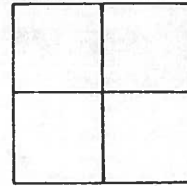

NOTE

RECORD: P.I. 783+00.03 = & CONST.
P.O.T. 783+00 & SURVEY IS
6.67 West of P.I. CONST.

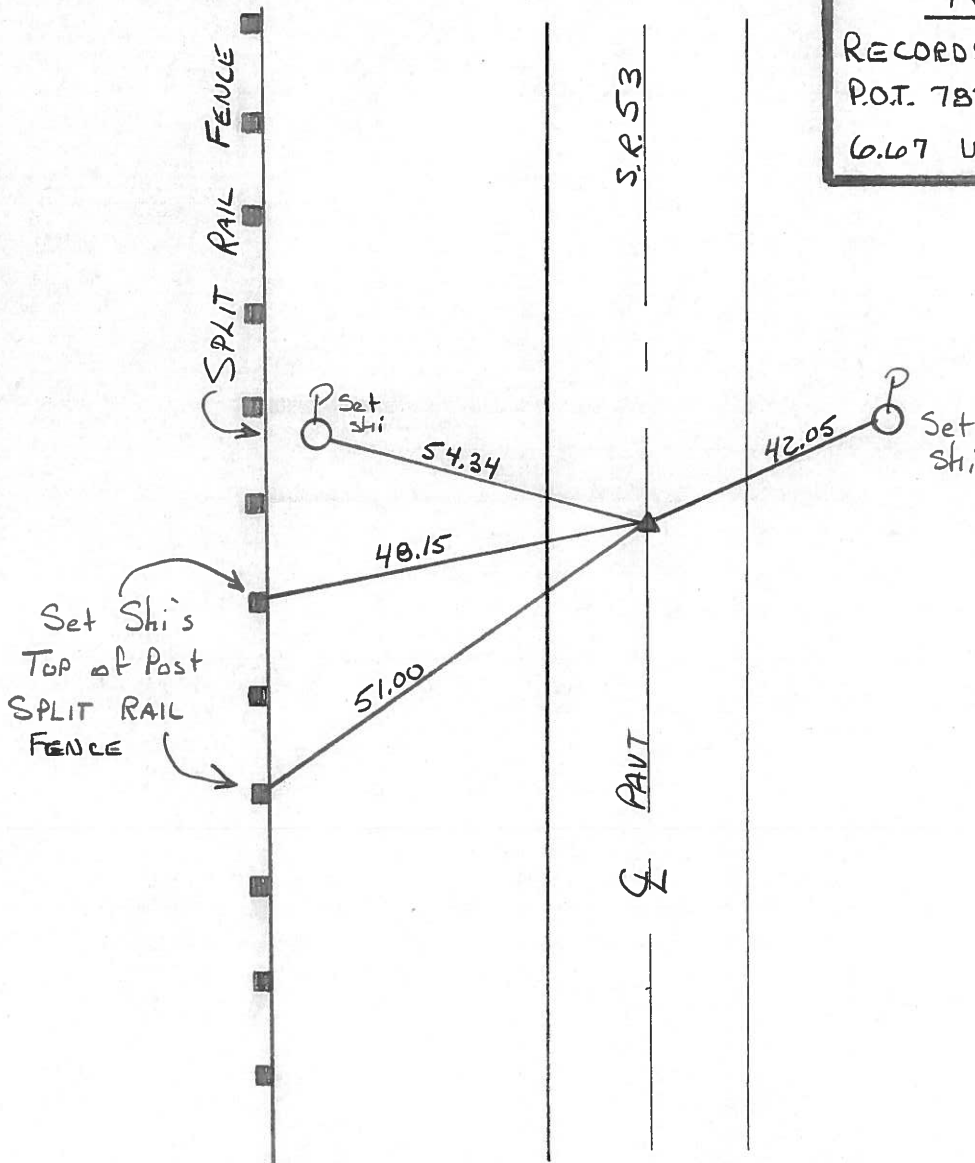

PERSONNEL	TITLE	PERSONNEL	TITLE	COUNTY	DATE
Schneider				Ottawa	5-18-71
Mosser				S. R. 53	WEATHER Fair
Barbour				SEC.	TEMP. 75°
Geyman					
DESCRIPTION	S.R. 163 North				JOB NO.

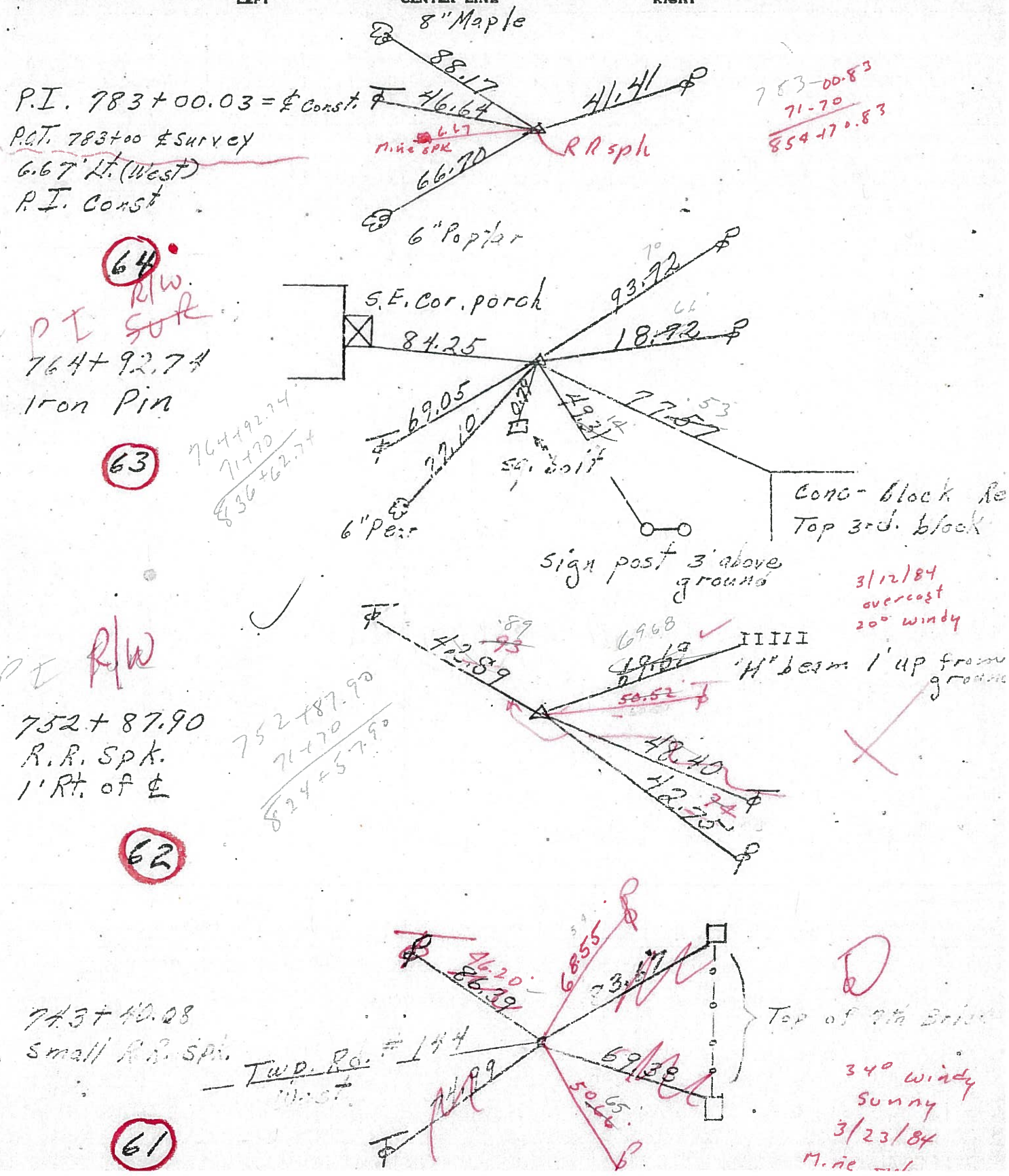

PERSONNEL TITLE PERSONNEL TITLE
Schneider _____
Mosser _____
Barbour _____
Geyman _____

COUNTY Ottawa DATE 5-18-71
 S. R. 53 WEATHER Fair
 SEC. _____ TEMP. 75°

DESCRIPTION S.R. 163 North JOB NO. _____

LEFT CENTER LINE RIGHT

P.I. 783+00.03 = $\frac{1}{2}$ Const. $\frac{1}{2}$
 P.O.T. 783+00 $\frac{1}{2}$ Survey
 6.67' Lt. (West)
 P.I. Const

64

764+92.74
 Iron Pin

63

752+87.90
 R.R. Spk.
 1' Rt. of $\frac{1}{2}$

62

743+40.08
 Small R.R. Spk.

61

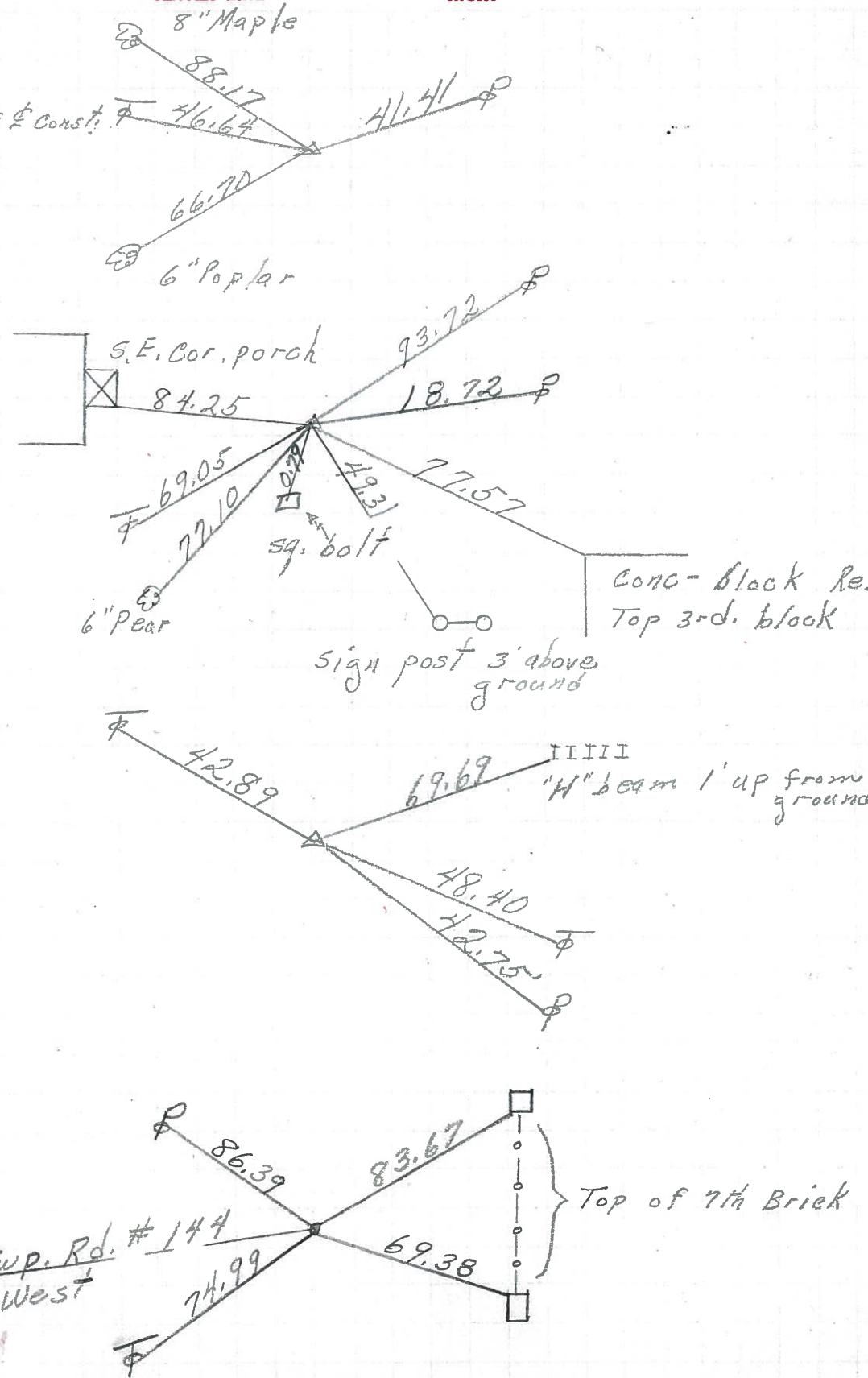

Twp. Rd. # 144
 West

PERSONNEL TITLE PERSONNEL TITLE COUNTY Ottawa DATE 8-2-68
Schneider Potts
Mosser S. R. 53 WEATHER Fair
Barbour
Redding SEC. S.R. # 163 oth TEMP. 80°
 DESCRIPTION Ties for Control Points JOB NO.

